

DIRECTIONS TO SITE:
 EAST ON MYRTLE AVE., TURN RIGHT TO PIGEON POINT RD. FOR
 APPROXIMATELY 1.5 MILES, END AT PARCEL No. 403-081-023.

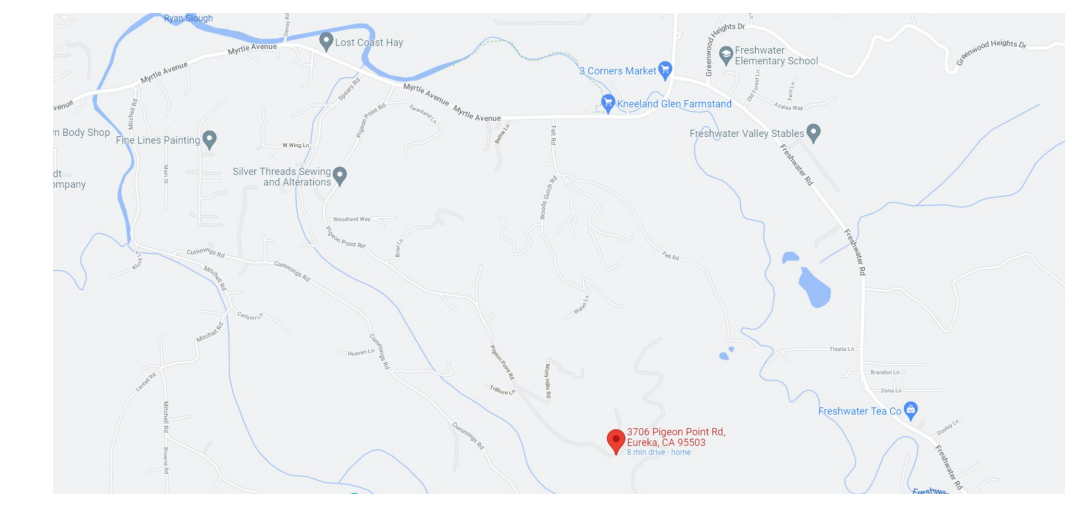

UTILITIES:
 SEWER: SEPTIC TANK & LEACH FIELD
 WATER: HCSD
 ELECTRICITY: PG&E
 TELEPHONE: PACIFIC TELEPHONE

**ALL EASEMENTS OF RECORD ARE SHOWN ON THE TENTATIVE
 MAP AND WILL APPEAR ON THE RECORDED SUBDIVISION MAP**

LEGEND

- PROPERTY LINE
- - - EASEMENT
- - - CONTOUR LINE (20')
- - - GRAVEL ROAD
- - - POWER LINE/TELEPHONE
- - - WATER LINE
- ⊗ PERC TEST BORE LOCATION
- ⊙ SOILS TEST BORE LOCATION

REVISIONS

1	
2	
3	
4	

BLAIR SUBDIVISION
 JOHN AND LETHA BLAIR
 PARCEL No.
 403-081-23
 3706 PIGEON POINT ROAD
 EUREKA, CA, 95503

ALL DESIGNS, CONCEPTS, IDEAS AND ARRANGEMENTS DEPICTED WITHIN THESE DRAWINGS AND SPECIFICATIONS ARE THE PROPERTY OF THE DESIGNER AND ARE INTENDED TO BE USED IN CONNECTION WITH THIS SPECIFIC PROJECT ONLY AND SHALL NOT BE USED IN WHOLE OR IN PART FOR ANY OTHER PROJECT WITHOUT THE WRITTEN CONSENT OF THE DESIGNER.

DRAWN	REVIEWED
MB	SEE
DATE 09/27/22	

DRAWING TITLE
TENTATIVE MAP

SCALE AS SHOWN

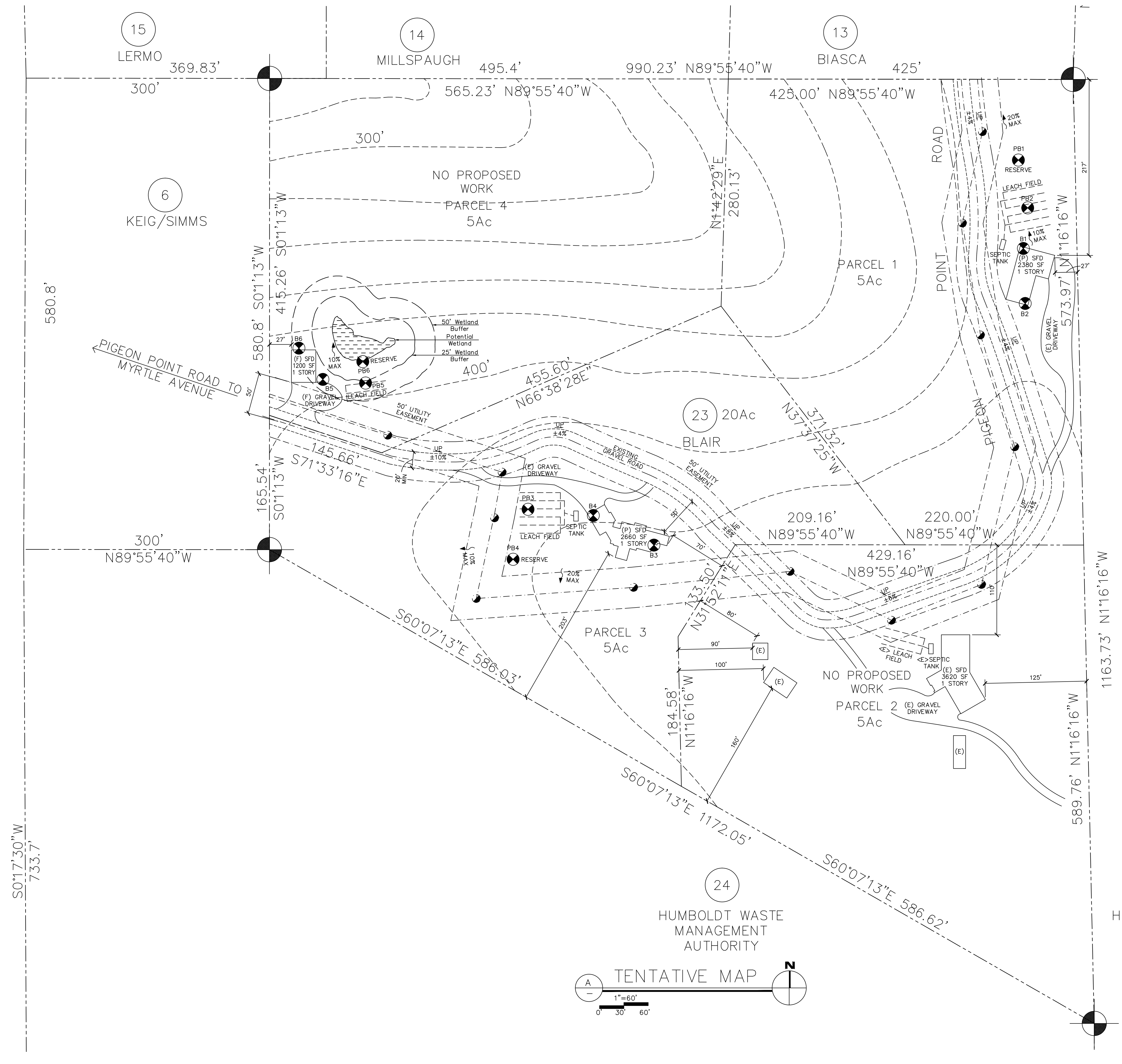

S0°17'30"W
 733.7'

15 LERMO
 369.83'

14 MILLSPAUGH
 495.4'

13 BIASCA
 425'

6 KEIG/SIMMS

23 BLAIR
 20Ac

9 HUMBOLDT WASTE
 MANAGEMENT
 AUTHORITY

24 HUMBOLDT WASTE
 MANAGEMENT
 AUTHORITY