

VICINITY MAP (N.T.S.)

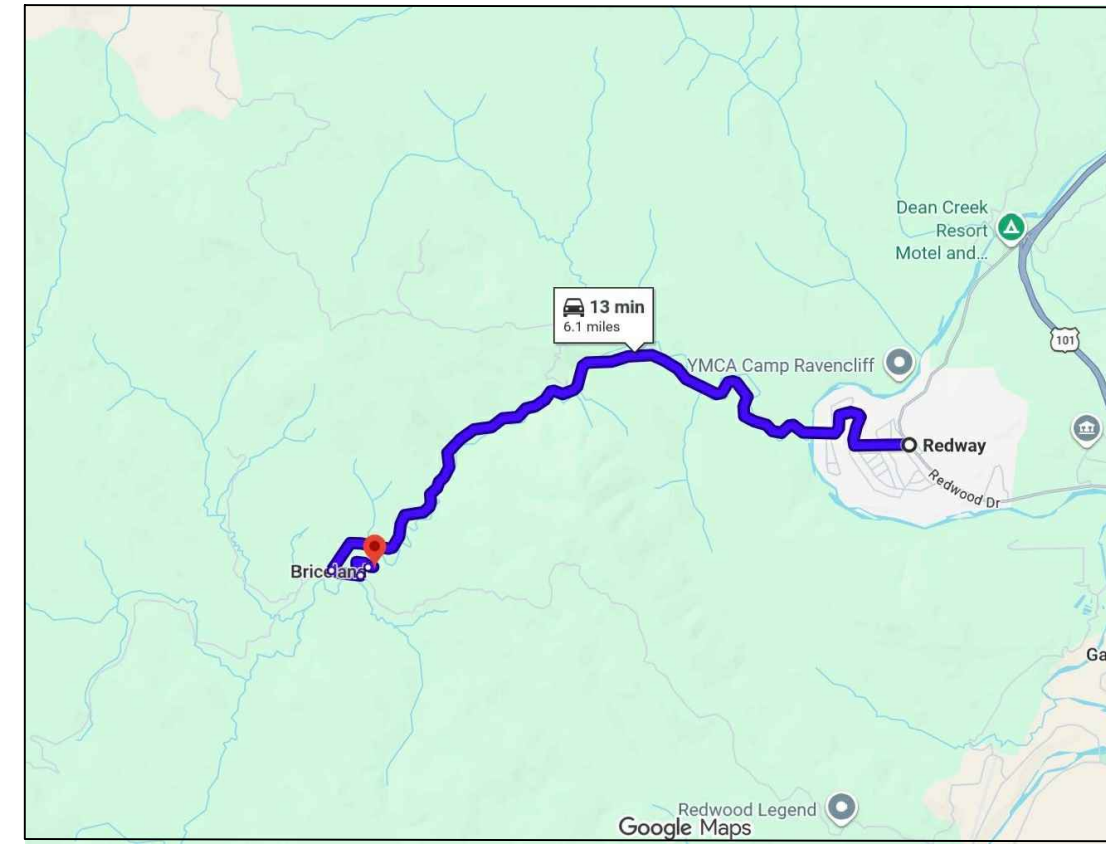

- DRIVING DIRECTIONS FROM REDWAY**
1. TAKE REDWOOD DRIVE NORTHWEST TOWARDS BRICELAND ROAD (305 FT)
 2. TURN LEFT AT 1ST CROSS STREET ONTO BRICELAND ROAD (5.7 MILES)
 3. TURN SLIGHT LEFT ONTO OLD BRICELAND ROAD (0.3 MILES)
 4. TURN LEFT ONTO GRETA LANE. ARRIVE AT LOCKED GATE 7777 OLD BRICELAND ROAD - "PROJECT SITE"

PROJECT INFORMATION

APPLICANT: OLD BRICELAND HOLDING COMPANY, LLC
 APPLICANT ADDRESS: P.O. BOX 1250 REDWAY, CA 95560
 PROPERTY OWNER OF RECORD: RAMA BOYD
 OWNER ADDRESS: P.O. BOX 1250, REDWAY, CA 95560
 PROJECT SITE APN: 220-241-017
 PROJECT SITE ADDRESS: 7777 OLD BRICELAND ROAD, BRICELAND, CA 95542
 HUMBOLDT COUNTY APPS#: 10697
 ASSESSED LOT SIZE: 41.05 ACRES
 HUMBOLDT COUNTY GIS ACRES: 41.05
 CURRENT GENERAL PLAN: RA20

- GENERAL NOTES**
1. NO KNOWN EASEMENTS ON SUBJECT PROPERTY.
 2. NO SCHOOLS, SCHOOL BUS STOPS, PLACES OF WORSHIP, PUBLIC PARKS, OR KNOWN TRIBAL CULTURAL RESOURCES WITHIN 600 FEET OF CULTIVATION SITES.
 3. NO OFF-SITE RESIDENCES WITHIN 300 FEET OF CULTIVATION SITES.
 4. NO CULTIVATION OR OPERATIONS WITHIN STREAMSIDE MANAGEMENT AREA.
 5. ALL DRYING AND PROCESSING TO BE COMPLETED ONSITE.
 6. SEE ATTACHED WATER LINE DIAGRAM FOR MORE INFORMATION ON IRRIGATION AND DOMESTIC WATER NETWORK CONFIGURATION.
 7. ML ON DIAGRAM INDICATES ML GREENHOUSE UNLESS OTHERWISE INDICATED.

WATER SOURCES

1. RAINWATER CATCHMENT - PRIMARY SOURCE - POND AND TANKS
2. POD-1 - REDWOOD CREEK (SIUR ID #H510875) - LIMITED USE
3. POD-2 - SOMERVILLE CREEK (SIUR APP #436268) - NOT CURRENTLY UTILIZED

WATER STORAGE

1. HDPE WATER STORAGE TANK FARM (97 X5000-GAL TANKS) - 485,000 GALLONS
2. RAINWATER CATCHMENT POND - 440,000 GALLONS
3. FERTIGATION TANK - 7 X 1550-GALLONS - 10,850 GALLONS
4. FERTIGATION TANKS - 1 X 3000-GALLONS - 3000 GALLONS
5. IRRIGATION TANKS - 11 X 5000-GALLONS - 25,000 GALLONS
6. DOMESTIC STORAGE TANKS - 5 X 5000-GALLONS - 25,000 GALLONS
7. FIRE SUPPRESSION STORAGE TANK - 2 X 5000-GALLONS - 10,000 GAL

TOTAL IRRIGATION WATER STORAGE: 963,850 GALLONS
 TOTAL NUMBER OF WATER STORAGE TANKS - 123

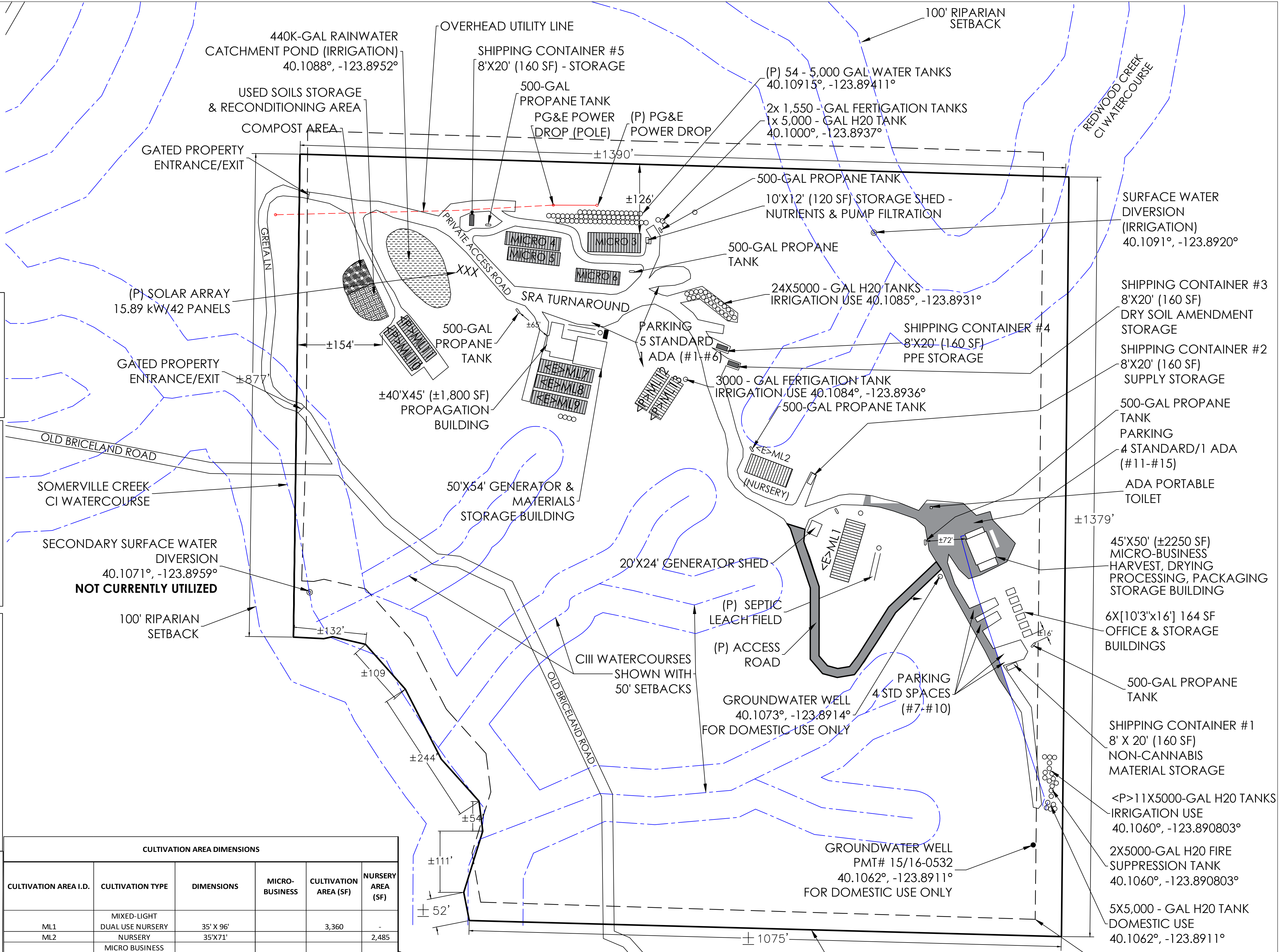

CULTIVATION AREA DIMENSIONS					
CULTIVATION AREA I.D.	CULTIVATION TYPE	DIMENSIONS	MICRO-BUSINESS	CULTIVATION AREA (SF)	NURSERY AREA (SF)
ML1	MIXED-LIGHT DUAL USE NURSERY	35' X 96'		3,360	-
ML2	NURSERY	35'X71'			2,485
ML3	MICRO BUSINESS DUAL USE NURSERY	35'X95'	3,325		
ML4	MICRO BUSINESS	24'X81'	1,944		
ML5	MIXED-LIGHT	24'X93'	2,232		
ML6	MIXED-LIGHT	24'X101'	2,424		
ML7	MIXED-LIGHT	23.5' X 99.5'		2,338	
ML8	MIXED-LIGHT	23.5' X 99.5'		2,338	
ML9	MIXED-LIGHT	23.5' X 99.5'		2,338	
ML10	MIXED-LIGHT	24'X81'		1,944	
ML11	MIXED-LIGHT	24'X105'		2,520	
ML12	MIXED-LIGHT	23.5'X111.5'		2,620	
ML13	MIXED-LIGHT	23.5'X111.5'		2,620	
PROPAGATION BLDG	PROPAGATION	20'X25'			500
		TOTAL (SF)	9,925	20,078	2,985

GREENHOUSE 3 MULTI-USE IMMATURE NOV 1 - AUG 14 (ONE TAG FOR EVERY 100 PLANTS) MIXED LIGHT FLOWERING NOV 2- AUG15 (EACH PLANT INDIVIDUALLY TAGGED)

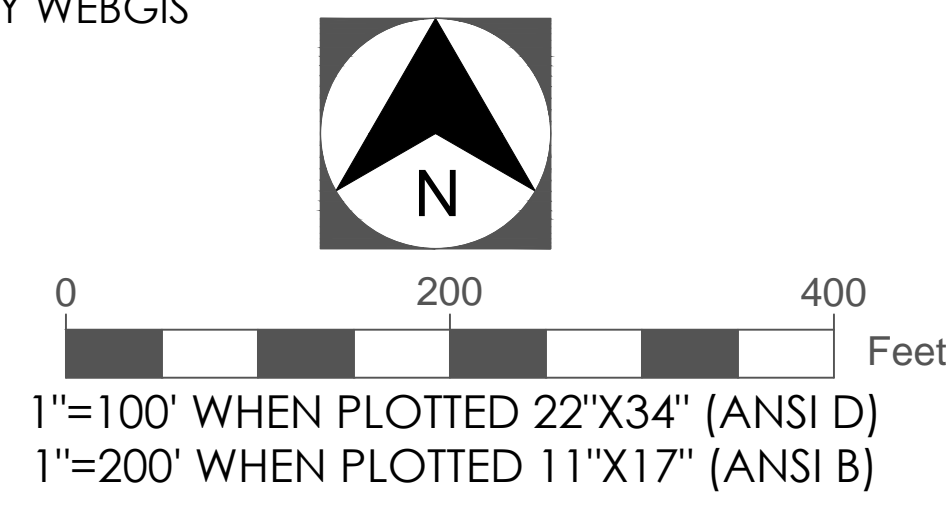

REVISED CULTIVATION SITE PLAN

OUREVOLUTION ENGINEERING, INC.
 1821 BUTTERMILK LANE
 ARCATA, CA 95521
 360.791.3259
 ANDY@OUREVOLUTION.COM

NO.	HISTORY / REVISION	BY	CHK.	DATE

OLD BRICELAND HOLDING COMPANY, LLC - BRICELAND
 7777 OLD BRICELAND ROAD, BRICELAND, CA 95542
 APN 220-241-017

DRAWN ACS
 CHECK ACS
 APPROVED ACS
 DATE 04/13/26
 JOB NUMBER BL_24-04
 SHEET C1