



Dirty Business Soil
1115 11th Street
Arcata, CA 95521
707.633.8885
DBSanalytics.com

October 31, 2016

Client: Rama Boyd
Phone: 707-223-2789
Email: ramaboyd@gmail.com
Mailing Address: 7777 Old Briceland Rd Garberville, CA 95542
Surveyed Address: Same as mailing

APN: 220-241-017

Your Soil STORIE Index Rating:

Site 1: 81
Site 2: 86
Site 3: 86
Site 4: 77
Site 5: 90
Site 6: 90
Site 7: 86

The parameters for this index are based on Storie Index Soil Rating, Special Publication by the Division of Agricultural Sciences, University of California (2003).

As parameters set forth by Humboldt County ordinance 2544, the area of cultivation surveyed for sites 1, 2, 3, 5, 6 and 7 are considered Prime Agricultural Land via STORIE index greater than 80%.

Site 4 had a STORIE index of less than 80 and therefore is not considered Prime Agricultural Land.

In addition to these mapped sites, there are two other areas of the property that have prime agricultural land already mapped by the most current mapping of Humboldt County (Humboldt County Soil Survey, NRCS). This soil is map unit 151, Parkland-Garberville complex, 0-9% slope, land capability class 2. Please see comprehensive map (figure 1) for location and area.

Please reference tables below for ratings of individual parameters of the STORIE soil index.

Please reference figures below for mapped areas.



Dirty Business Soil
 1115 11th Street
 Arcata, CA 95521
 707.633.8885
 DBSanalytics.com

STORIE INDEX

Client: Rama Boyd

Your STORIE Index: **81**

Table 1: Site 1

Factor	Property	Characteristic	Rating
A	Physical Profile	Upland deep	100
B	Surface texture	SiL	100
C	Slope	8-15%	95
X*	Drainage	Fairly well	90
	Alkali	None present	100
	Nutrient Level	Fair (EC=0.1)	100
	Acidity	Slight (pH=5.7)	95
	Erosion	None	100
	Mircorelief	Smooth	100

Factor A x Factor B x Factor C x Factor X = STORIE Soil Index Rating
 Your STORIE Index Rating: $100 \times 100 \times 0.95 \times 0.86 = 0.81 \times 100 = 81$

*Factor X --Conditions exclusive of profile, soil texture, and slope are considered in factor X on the soil rating chart. If two or more conditions exist that are listed under factor X, the rations for each are treated independently; that is, they are multiplied in order to secure the factor X rating.

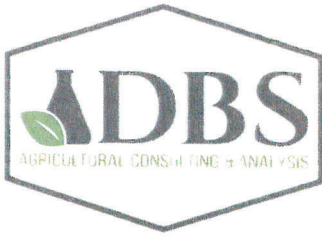

Dirty Business Soil
 1115 11th Street
 Arcata, CA 95521
 707.633.8885
 DBSanalytics.com

STORIE INDEX

Client: Rama Boyd

Your STORIE Index: **86**

Table 2: Site 2

Factor	Property	Characteristic	Rating
A	Physical Profile	Upland deep	100
B	Surface texture	SiL	100
C	Slope	0-3%	100
X*	Drainage	Fairly well	90
	Alkali	None present	100
	Nutrient Level	Fair (EC=0.3)	100
	Acidity	Slight (pH=5.6)	95
	Erosion	None	100
	Mircorelief	Smooth	100

Factor A x Factor B x Factor C x Factor X = STORIE Soil Index Rating
 Your STORIE Index Rating: $1.00 \times 1.00 \times 1.00 \times 0.86 = 0.86 \times 100 = 86$

*Factor X --Conditions exclusive of profile, soil texture, and slope are considered in factor X on the soil rating chart. If two or more conditions exist that are listed under factor X, the ratings for each are treated independently; that is, they are multiplied in order to secure the factor X rating.



Dirty Business Soil
 1115 11th Street
 Arcata, CA 95521
 707.633.8885
 DBSanalytics.com

STORIE INDEX

Client: Rama Boyd

Your STORIE Index: **86**

Table 3: Site 3

Factor	Property	Characteristic	Rating
A	Physical Profile	Upland deep	100
B	Surface texture	SiL	100
C	Slope	8-15%	95
X*	Drainage	Well	100
	Alkali	None present	100
	Nutrient Level	Fair (EC=0.2)	100
	Acidity	Moderate (pH=5.4)	90
	Erosion	None	100
	Mircorelief	Smooth	100

Factor A x Factor B x Factor C x Factor X = STORIE Soil Index Rating
 Your STORIE Index Rating: $100 \times 100 \times 0.95 \times 0.90 = 0.86 \times 100 = 86$

*Factor X --Conditions exclusive of profile, soil texture, and slope are considered in factor X on the soil rating chart. If two or more conditions exist that are listed under factor X, the rations for each are treated independently; that is, they are multiplied in order to secure the factor X rating.



Dirty Business Soil
 1115 11th Street
 Arcata, CA 95521
 707 633.8885
 DBSanalytics.com

STORIE INDEX

Client: Rama Boyd

Your STORIE Index: **77**

Table 4: Site 4

Factor	Property	Characteristic	Rating
A	Physical Profile	Upland deep	100
B	Surface texture	SiL	100
C	Slope	8-15%	95
X*	Drainage	Fairly well	90
	Alkali	None present	100
	Nutrient Level	Fair (EC=0.2)	100
	Acidity	Moderate (pH=5.2)	90
	Erosion	None	100
	Mircorelief	Smooth	100

Factor A x Factor B x Factor C x Factor X = STORIE Soil Index Rating

Your STORIE Index Rating: $1.00 \times 1.00 \times 0.95 \times 0.81 = 0.77 \times 100 = 77$

*Factor X --Conditions exclusive of profile, soil texture, and slope are considered in factor X on the soil rating chart. If two or more conditions exist that are listed under factor X, the rations for each are treated independently; that is, they are multiplied in order to secure the factor X rating.



Dirty Business Soil
 1115 11th Street
 Arcata, CA 95521
 707.633.8885
 DBSanalytics.com

STORIE INDEX

Client: Rama Boyd

Your STORIE Index: **90**

Table 5: Site 5, Hole 1

Factor	Property	Characteristic	Rating
A	Physical Profile	Upland deep	100
B	Surface texture	SiL	100
C	Slope	5-15%	95
X*	Drainage	Well	100
	Alkali	None present	100
	Nutrient Level	Fair (EC=0.4)	100
	Acidity	Slight (pH=6.0)	95
	Erosion	None	100
	Mircorelief	Smooth	100

Factor A x Factor B x Factor C x Factor X = STORIE Soil Index Rating
 Your STORIE Index Rating: $1.00 \times 1.00 \times 0.95 \times 0.95 = 0.90 \times 100 = 90$

*Factor X --Conditions exclusive of profile, soil texture, and slope are considered in factor X on the soil rating chart. If two or more conditions exist that are listed under factor X, the rations for each are treated independently; that is, they are multiplied in order to secure the factor X rating.



Dirty Business Soil
 1115 11th Street
 Arcata, CA 95521
 707.633.8885
 DBSanalytics.com

STORIE INDEX

Client: Rama Boyd

Your STORIE Index: **90**

Table 6: Site 5, Hole 3 (Hole 2 was a confirmation hole)

Factor	Property	Characteristic	Rating
A	Physical Profile	Upland deep	100
B	Surface texture	SiL	100
C	Slope	5-15%	95
X*	Drainage	Well	100
	Alkali	None present	100
	Nutrient Level	Fair (EC=0.4)	100
	Acidity	Slight (pH=5.6)	95
	Erosion	None	100
	Mircorelief	Smooth	100

Factor A x Factor B x Factor C x Factor X = STORIE Soil Index Rating
 Your STORIE Index Rating: $1.00 \times 1.00 \times 0.95 \times 0.95 = 0.90 \times 100 = 90$

*Factor X --Conditions exclusive of profile, soil texture, and slope are considered in factor X on the soil rating chart. If two or more conditions exist that are listed under factor X, the rations for each are treated independently; that is, they are multiplied in order to secure the factor X rating.



Dirty Business Soil
 1115 11th Street
 Arcata, CA 95521
 707.633.8885
 DBSanalytics.com

STORIE INDEX

Client: Rama Boyd

Your STORIE Index: **90**

Table 7: Site 6, Hole 1

Factor	Property	Characteristic	Rating
A	Physical Profile	Upland deep	100
B	Surface texture	SiL	100
C	Slope	0-8%	100
X*	Drainage	Well	100
	Alkali	None present	100
	Nutrient Level	Fair (EC=0.3)	100
	Acidity	Moderate (pH=5.4)	90
	Erosion	None	100
	Mircorelief	Smooth	100

Factor A x Factor B x Factor C x Factor X = STORIE Soil Index Rating
 Your STORIE Index Rating: $1.00 \times 1.00 \times 1.00 \times 0.90 = 0.90 \times 100 = 90$

*Factor X --Conditions exclusive of profile, soil texture, and slope are considered in factor X on the soil rating chart. If two or more conditions exist that are listed under factor X, the rations for each are treated independently; that is, they are multiplied in order to secure the factor X rating.



Dirty Business Soil
 1115 11th Street
 Arcata, CA 95521
 707.633.8885
 DBSanalytics.com

STORIE INDEX

Client: Rama Boyd

Your STORIE Index: **90**

Table 8: Site 6, Hole 2

Factor	Property	Characteristic	Rating
A	Physical Profile	Upland deep	100
B	Surface texture	SiL	100
C	Slope	0-8%	100
X*	Drainage	Well	100
	Alkali	None present	100
	Nutrient Level	Fair (EC=0.1)	100
	Acidity	Slight (pH=5.5)	95
	Erosion	None	100
	Mircorelief	Smooth	100

Factor A x Factor B x Factor C x Factor X = STORIE Soil Index Rating
 Your STORIE Index Rating: $1.00 \times 1.00 \times 1.00 \times 0.95 = 0.95 \times 100 = 95$

*Factor X --Conditions exclusive of profile, soil texture, and slope are considered in factor X on the soil rating chart. If two or more conditions exist that are listed under factor X, the rations for each are treated independently; that is, they are multiplied in order to secure the factor X rating.



Dirty Business Soil
 1115 11th Street
 Arcata, CA 95521
 707.633.8885
 DBSanalytics.com

STORIE INDEX

Client: Rama Boyd

Your STORIE Index: **86**

Table 9: Site 7

Factor	Property	Characteristic	Rating
A	Physical Profile	Upland deep	100
B	Surface texture	SiL	100
C	Slope	0-2%	100
X*	Drainage	Fairly well	90
	Alkali	None present	100
	Nutrient Level	Fair (EC=0.2)	100
	Acidity	Slight (pH=5.6)	95
	Erosion	None	100
	Mircorelief	Smooth	100

Factor A x Factor B x Factor C x Factor X = STORIE Soil Index Rating
 Your STORIE Index Rating: $1.00 \times 1.00 \times 1.00 \times 0.86 = 0.86 \times 100 = 86$

*Factor X --Conditions exclusive of profile, soil texture, and slope are considered in factor X on the soil rating chart. If two or more conditions exist that are listed under factor X, the rations for each are treated independently; that is, they are multiplied in order to secure the factor X rating.



Dirty Business Soil
 1115 11th Street
 Arcata, CA 95521
 707.633.8885
 DBSanalytics.com

Figure 1. All sites with parcel lines and total areas

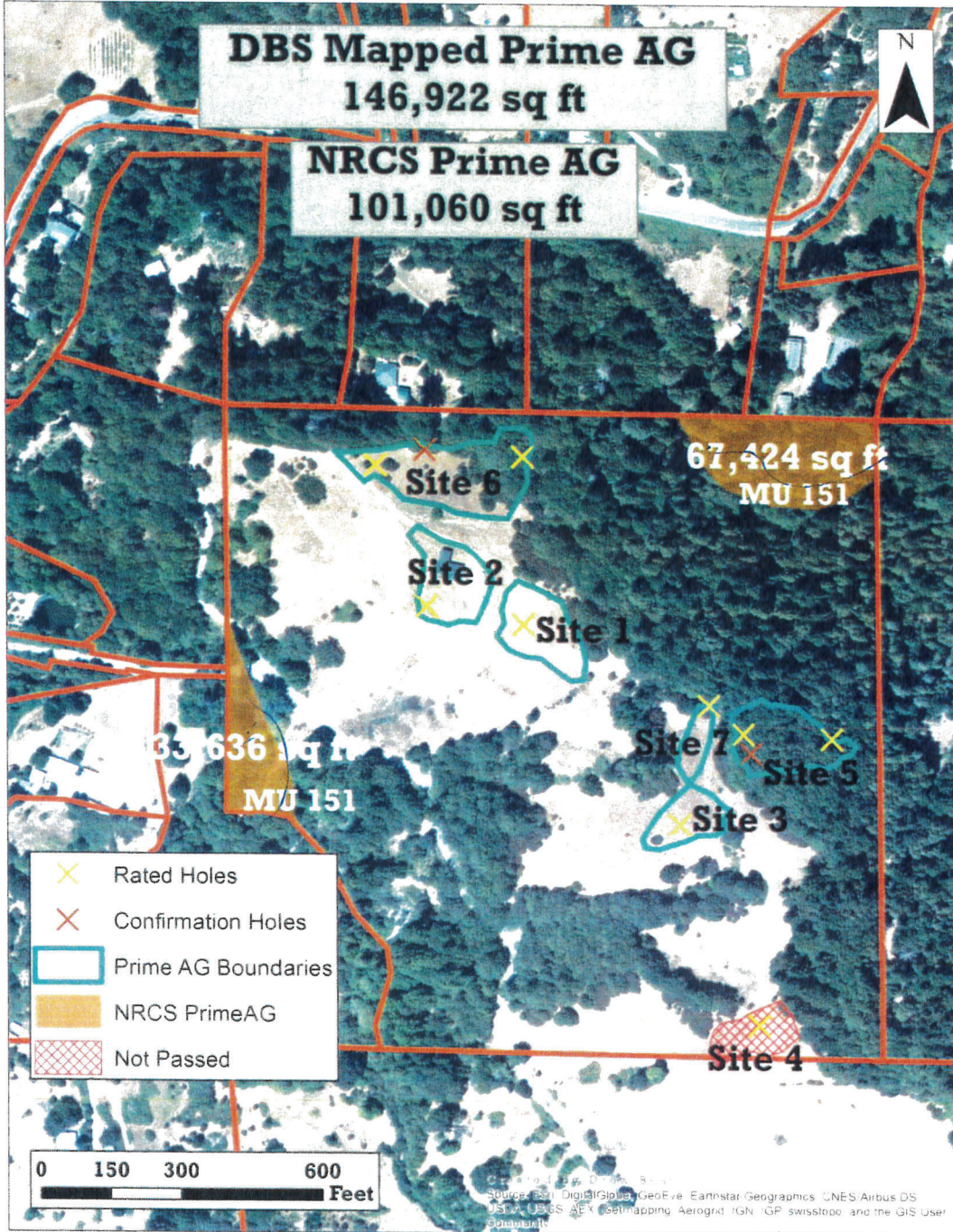



Dirty Business Soil
1115 11th Street
Arcata, CA 95521
707.633.8885
DBSanalytics.com

Figure 2. Sites 1, 2, and 6 with areas

Note: Site 6 has been disturbed. Holes were dug in undisturbed areas and represent the whole site.

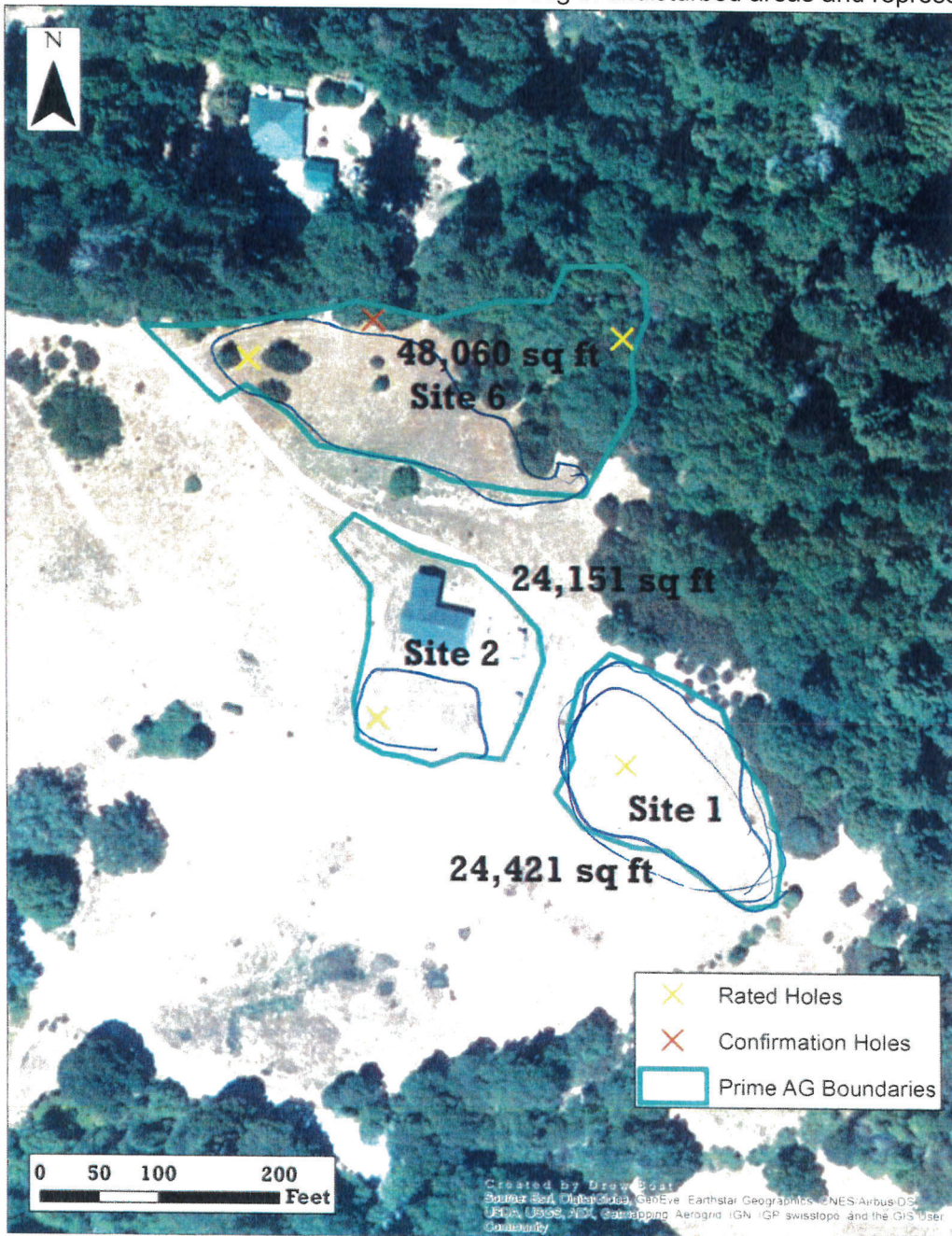

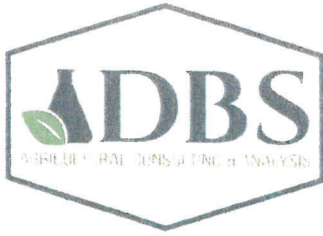

Dirty Business Soil
1115 11th Street
Arcata, CA 95521
707 633 8885
DBSanalytics.com

Figure 3. Sites 3, 5, and 7 with areas

Note: Sites 5 and 6 have been disturbed. Holes were dug in undisturbed areas and represent the whole site.

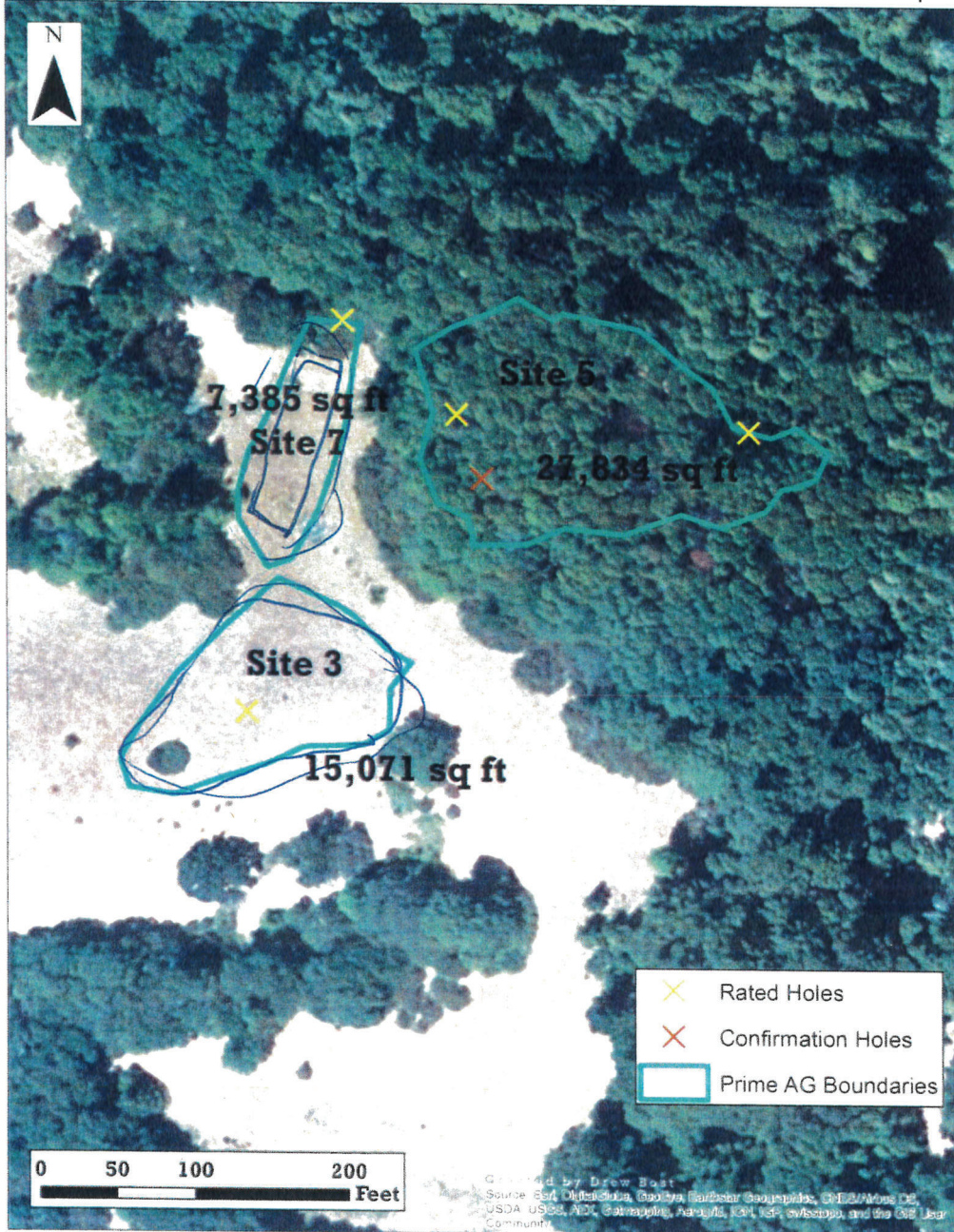

Apps 10697
Case ZCC16-024

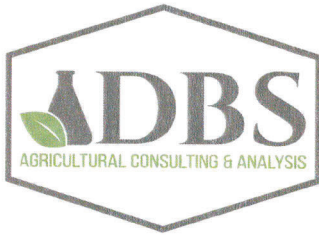

Dirty Business Soil
1115 11th Street
Arcata, CA 95521
707.633.8885
DBSanalytics.com

July 11, 2016

Client: Rama Boyd
Phone: 707-223-2789
Email: ramaboyd@gmail.com
Mailing Address: 7777 Old Briceland Rd Garberville, CA 95542
Surveyed Address: Same as mailing

APN: 220-241-017

Your Soil STORIE Index Rating:

Site 1: 65 (due to a combination of very poor nutrient level, fairly well drained soil, and a slope of 8-15%)

Site 2: 86

Site 3: 81

Site 4: 73 (due to moderate acidity, poor nutrient levels, fairly well drained soil and a slope of 8-15%)

The parameters for this index are based on Storie Index Soil Rating, Special Publication by the Division of Agricultural Sciences, University of California (2003).

As parameters set forth by Humboldt County ordinance 2544, the area of cultivation surveyed for sites 2 and 3 are considered Prime Agricultural Land via STORIE index greater than 80%. Sites 1 and 4 had a STORIE index of less than 80 and therefore are not considered Prime Agricultural Land.

Please reference tables below for ratings of individual parameters of the STORIE soil index.

Please reference figures below for mapped areas.



STORIE INDEX

Client: Rama Boyd

Your STORIE Index: **86**

Table 1: Site 2

Factor	Property	Characteristic	Rating
A	Physical Profile	Upland deep	100
B	Surface texture	SiL	100
C	Slope	0-3%	100
X*	Drainage	Fairly	90
	Alkali	None	100
	Nutrient Level	Fair	100
	Acidity	Slight	95
	Erosion	Erosion	100
	Mircorelief	None	100

Factor A x Factor B x Factor C x Factor X = STORIE Soil Index Rating

Your STORIE Index Rating: $1.00 \times 1.00 \times 1.00 \times 0.86 = 0.86 \times 100 = 86$

*Factor X --Conditions exclusive of profile, soil texture, and slope are considered in factor X on the soil rating chart. If two or more conditions exist that are listed under factor X, the rations for each are treated independently; that is, they are multiplied in order to secure the factor X rating.

APPS 10697
Case ZCC16-024



Dirty Business Soil
1115 11th Street
Arcata, CA 95521
707.633.8885
DBSanalytics.com

STORIE INDEX

Client: Rama Boyd

Your STORIE Index: **81**

Table 2: Site 3

Factor	Property	Characteristic	Rating
A	Physical Profile	Upland deep	100
B	Surface texture	SiL	100
C	Slope	8-15%	95
X*	Drainage	Well	100
	Alkali	None	100
	Nutrient Level	Poor	95
	Acidity	Moderate	90
	Erosion	Erosion	100
	Mircorelief	None	100

Factor A x Factor B x Factor C x Factor X = STORIE Soil Index Rating

Your STORIE Index Rating: $100 \times 100 \times 0.95 \times 0.86 = 0.81 \times 100 = 81$

*Factor X --Conditions exclusive of profile, soil texture, and slope are considered in factor X on the soil rating chart. If two or more conditions exist that are listed under factor X, the ratings for each are treated independently; that is, they are multiplied in order to secure the factor X rating.



Figure 1. Site 2. Area = 24,151 square feet



ADBS 10/29/17
Case 2016-024

Dirty Business Soil
1115 11th Street
Arcata, CA 95521
707.633.8885
DBSanalytics.com

Apps 10/09/97
Case ZCAD-024



Dirty Business Soil
1115 11th Street
Arcata, CA 95521
707.633.8885
DBSanalytics.com

Figure 2. Site 3. Area = 15,071 square feet



APPS 10697
Case ZCC16-024



Dirty Business Soil
1115 11th Street
Arcata, CA 95521
707.633.8885
DBSanalytics.com

Figure 3. All sites surveyed

