

Copy of Statement of Water
Diversion or Other Permit, License or
Registration w/ State Water
Resources Control Board, Division of
Water Rights

10697
2897 / ZCC110-042
24



State Water Resources Control Board

July 28, 2016

In Reply Refer to:
MR: S025375

Rama G Boyd
Timberland Resource Consultants
PO Box 2456
Redway, CA 95560

Diverter of Record: **Rama G Boyd**

STATEMENT OF WATER DIVERSION AND USE (**S025375**) FOR DIVERSION FROM
SPRING, IN HUMBOLDT COUNTY

The State Water Resources Control Board, Division of Water Rights (Division), received your Initial Statement of Water Diversion and Use (Statement) filed on **1/29/2016** for the diversion site named **Road Cut Bank Spring**. This letter is confirmation that the Division has reviewed and processed the Statement related to your claim. Your Statement has been assigned identification number **S025375**. This number should be referenced in all correspondence with the Division regarding the Statement.

*****IMPORTANT: PLEASE NOTE BELOW*****

Beginning **January 2016 and every year** there after you will be **required to file an on-line Supplemental Statement of Water Diversion** and Use Report (Supplemental Statement). The Division will **NOT** notify you when the supplemental statement is due. If you would like to be notified when reporting is due and other reporting related material, please subscribe to our Lyris list (Water Rights Reporting Notification) at:

http://www.waterboards.ca.gov/resources/email_subscriptions/swrcb_subscribe.shtml.

All reports must be completed online through the State Water Board's Report Management System (RMS); Paper copies are not available.

To report online, go to www.waterboards.ca.gov/rms and login with your user ID and password. The information required to login and access your online Supplemental Statement is:

User ID (Statement ID): **S025375**
Password (Reporting Identifier): **LLSLS9**

Please retain the User ID and Password for future reference.

Additionally, you are also required to file a Supplemental Statement if there is a change in the name or address of the person diverting water. (Water Code, § 5104, subd. (b).). You may also

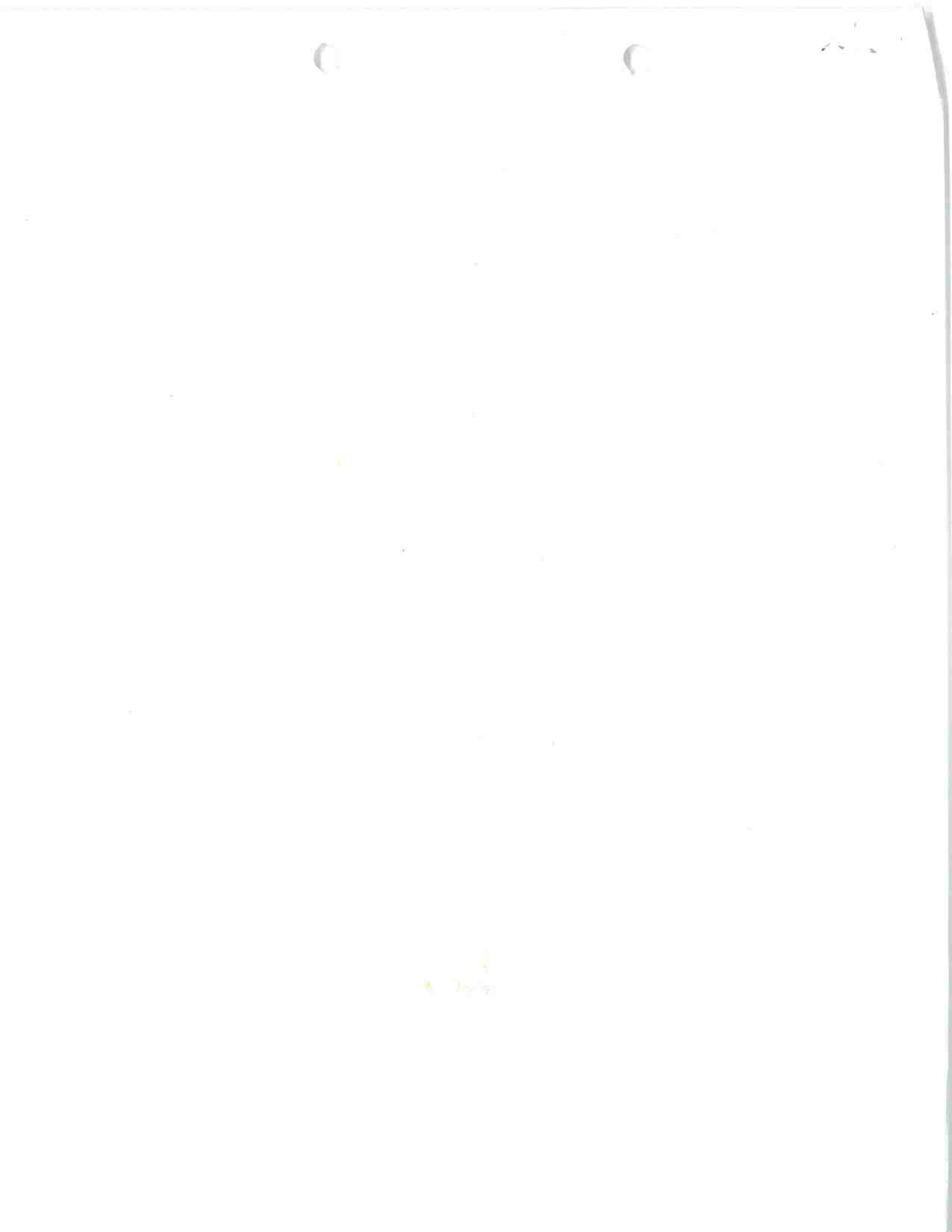

notify the Division of any change in diverter, responsible party or mailing address by visiting our website at: http://www.waterboards.ca.gov/waterights/publications_forms/forms..

Your water diversion might be subject to the notification requirements in Fish and Game Code §1602. Information regarding the Department of Fish and Wildlife's (DFW) Lake and Streambed Alteration program and DFW's Regional Office directory can be found on DFW's website at: <http://www.dfg.ca.gov/whabcon1600>.

The submittal of a Supplemental Statement is a record of your water use. It is used by the Division to verify existing data and to notify you of water right matters related to your claim.

Please be advised that if you have a riparian right, your right does not generally permit you to store water. Stock ponds or reservoirs filled with water diverted pursuant to a riparian right may be subject to enforcement action.

If you have questions, please contact the Division at (916) 445-2812, or by e-mail DWR-statements@waterboards.ca.gov. Written correspondences or inquiries should be addressed as follows:

State Water Resources Control Board
Division of Water Rights
Attn: Statements Unit
P.O. BOX 2000
Sacramento, CA, 95812-2000.

Sincerely,



Robert Rinker, Manager
Fee and Data Management and Statements Unit

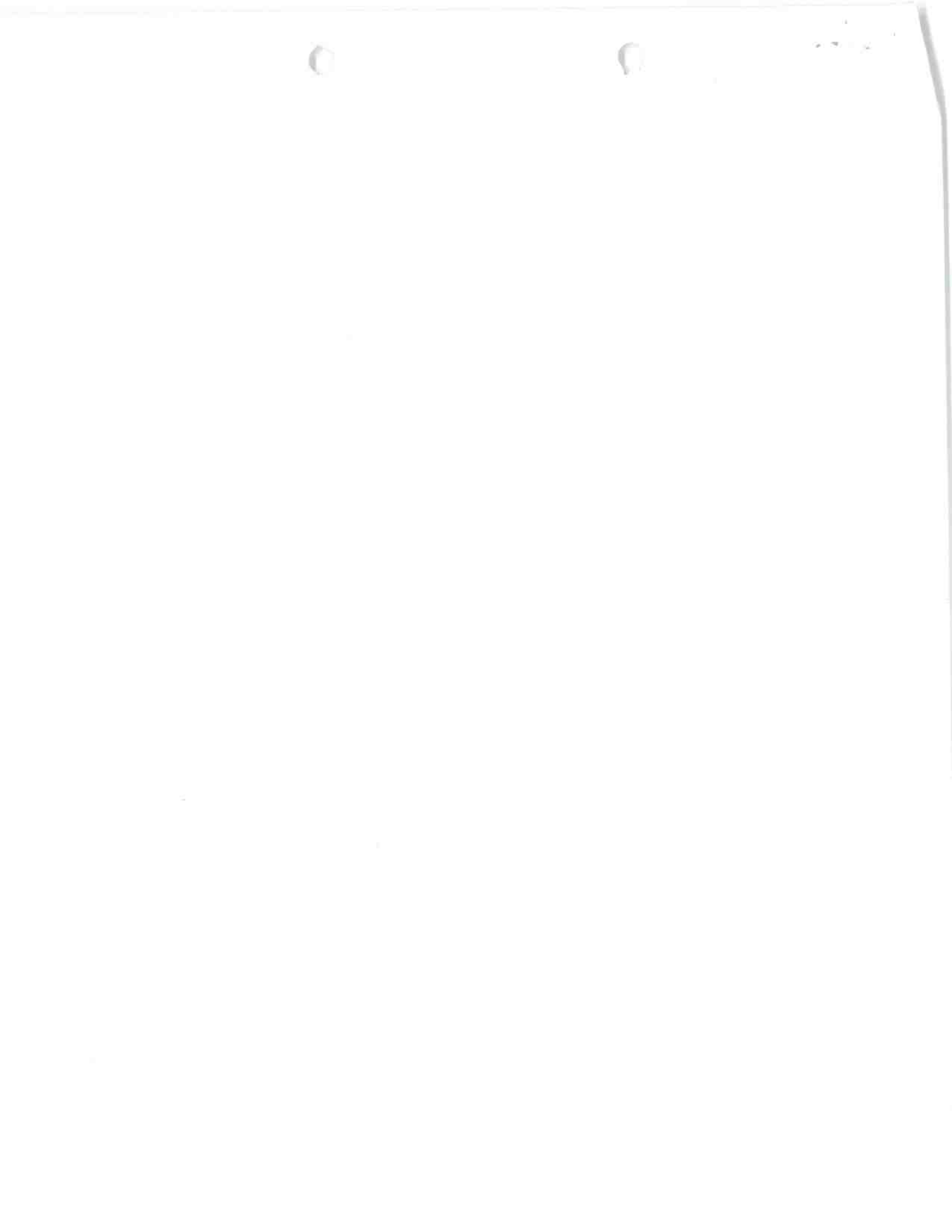



EDMUND G. BROWN JR.
GOVERNOR



MATTHEW RODRIGUEZ
SECRETARY FOR
ENVIRONMENTAL PROTECTION

State Water Resources Control Board

February 5, 2016

In Reply Refer to:
DM:**S025316**

Rama G Boyd
Timberland Resource Consultants
165 South Fortuna Blvd
Fortuna, CA 95540

* (BL)

Diverter of Record: Rama G Boyd

STATEMENT OF WATER DIVERSION AND USE (S025316) FOR DIVERSION FROM SOUTH FORK OF EEL RIVER, IN HUMBOLDT COUNTY

The State Water Resources Control Board, Division of Water Rights (Division), received your Initial Statement of Water Diversion and Use (Statement) filed on 1/7/2016 for the diversion site named 220-241-17. This letter is confirmation that the Division has reviewed and processed the Statement related to your claim. Your Statement has been assigned identification number S025316. This number should be referenced in all correspondence with the Division regarding the Statement.

*****IMPORTANT: PLEASE NOTE BELOW*****

Beginning January 2016 and every year there after you will be required to file an on-line Supplemental Statement of Water Diversion and Use Report (Supplemental Statement). The Division will NOT notify you when the supplemental statement is due. If you would like to be notified when reporting is due and other reporting related material, please subscribe to our Lyris list (Water Rights Reporting Notification) at:

http://www.waterboards.ca.gov/resources/email_subscriptions/swrcb_subscribe.shtml.

All reports must be completed online through the State Water Board's Report Management System (RMS); Paper copies are not available.

To report online, go to www.waterboards.ca.gov/rms and login with your user ID and password. The information required to login and access your online Supplemental Statement is:

User ID (Statement ID): **S025316**
Password (Reporting Identifier): **SMP48G**

Please retain the User ID and Password for future reference.

Additionally, you are also required to file a Supplemental Statement if there is a change in the name or address of the person diverting water. (Water Code, § 5104, subd. (b)). You may also

FELICIA MARCUS, CHAIR | THOMAS HOWARD, EXECUTIVE DIRECTOR

notify the Division of any change in diverter, responsible party or mailing address by visiting our website at: http://www.waterboards.ca.gov/waterrights/publications_forms/forms/.

Your water diversion might be subject to the notification requirements in Fish and Game Code §1602. Information regarding the Department of Fish and Wildlife's (DFW) Lake and Streambed Alteration program and DFW's Regional Office directory can be found on DFW's website at: <http://www.dfg.ca.gov/habcon/1600/>.

The submittal of a Supplemental Statement is a record of your water use. It is used by the Division to verify existing data and to notify you of water right matters related to your claim.

Please be advised that if you have a riparian right, your right does not generally permit you to store water. Stock ponds or reservoirs filled with water diverted pursuant to a riparian right may be subject to enforcement action.

If you have questions, please contact the Division at (916) 445-2812, or by e-mail DWR-statements@waterboards.ca.gov. Written correspondences or inquiries should be addressed as follows:

State Water Resources Control Board
Division of Water Rights
Attn: Statements Unit
P.O. BOX 2000
Sacramento, CA, 95812-2000.

Sincerely,



Robert Rinker, Manager
Fee and Data Management and Statements Unit



EDMUND G. BROWN JR.
GOVERNOR

MATTHEW RODRIGUEZ
SECRETARY FOR
ENVIRONMENTAL PROTECTION

State Water Resources Control Board

February 5, 2016

In Reply Refer to:
DM:**S025317**

Rama G Boyd
Timberland Resource Consultants
165 South Fortuna Blvd
Fortuna, CA 95540

Diverter of Record: **Rama G Boyd**

STATEMENT OF WATER DIVERSION AND USE (**S025317**) FOR DIVERSION FROM UNNAMED CLASS II WATERCOURSE, IN HUMBOLDT COUNTY

The State Water Resources Control Board, Division of Water Rights (Division), received your Initial Statement of Water Diversion and Use (Statement) filed on **1/7/2016** for the diversion site named **POD #1**. This letter is confirmation that the Division has reviewed and processed the Statement related to your claim. Your Statement has been assigned identification number **S025317**. This number should be referenced in all correspondence with the Division regarding the Statement.

*****IMPORTANT: PLEASE NOTE BELOW*****

Beginning January 2016 and every year there after you will be required to file an on-line Supplemental Statement of Water Diversion and Use Report (Supplemental Statement). The Division will **NOT** notify you when the supplemental statement is due. If you would like to be notified when reporting is due and other reporting related material, please subscribe to our Lyris list (Water Rights Reporting Notification) at:

http://www.waterboards.ca.gov/resources/email_subscriptions/swrcb_subscribe.shtml.

All reports must be completed online through the State Water Board's Report Management System (RMS); Paper copies are not available.

To report online, go to www.waterboards.ca.gov/rms and login with your user ID and password. The information required to login and access your online Supplemental Statement is:

User ID (Statement ID): **S025317**

Password (Reporting Identifier): **DJS6FT**

Please retain the User ID and Password for future reference.

Additionally, you are also required to file a Supplemental Statement if there is a change in the name or address of the person diverting water. (Water Code, § 5104, subd. (b).). You may also

FELICIA MARCUS, CHAIR | THOMAS HOWARD, EXECUTIVE DIRECTOR

notify the Division of any change in diverter, responsible party or mailing address by visiting our website at: http://www.waterboards.ca.gov/waterrights/publications_forms/forms/.

Your water diversion might be subject to the notification requirements in Fish and Game Code §1602. Information regarding the Department of Fish and Wildlife's (DFW) Lake and Streambed Alteration program and DFW's Regional Office directory can be found on DFW's website at: <http://www.dfg.ca.gov/habcon/1600/>.

The submittal of a Supplemental Statement is a record of your water use. It is used by the Division to verify existing data and to notify you of water right matters related to your claim.

Please be advised that if you have a riparian right, your right does not generally permit you to store water. Stock ponds or reservoirs filled with water diverted pursuant to a riparian right may be subject to enforcement action.

If you have questions, please contact the Division at (916) 445-2812, or by e-mail DWR-statements@waterboards.ca.gov. Written correspondences or inquiries should be addressed as follows:

State Water Resources Control Board
Division of Water Rights
Attn: Statements Unit
P.O. BOX 2000
Sacramento, CA, 95812-2000.

Sincerely,



Robert Rinker, Manager
Fee and Data Management and Statements Unit



EDMUND G. BROWN JR.
GOVERNOR

MATTHEW RODRIGUEZ
SECRETARY FOR
ENVIRONMENTAL PROTECTION

State Water Resources Control Board

February 5, 2016

In Reply Refer to:
DM:**S025323**

Rama G Boyd
Timberland Resource Consultants
165 South Fortuna Blvd
Fortuna, CA 95540

Diverter of Record: **Rama G Boyd**

STATEMENT OF WATER DIVERSION AND USE (**S025323**) FOR DIVERSION FROM UNNAMED CLASS II WATERCOURSE, IN HUMBOLDT COUNTY

The State Water Resources Control Board, Division of Water Rights (Division), received your Initial Statement of Water Diversion and Use (Statement) filed on **1/7/2016** for the diversion site named **POD #2**. This letter is confirmation that the Division has reviewed and processed the Statement related to your claim. Your Statement has been assigned identification number **S025323**. This number should be referenced in all correspondence with the Division regarding the Statement.

*****IMPORTANT: PLEASE NOTE BELOW*****

Beginning January 2016 and every year there after you will be required to file an on-line Supplemental Statement of Water Diversion and Use Report (Supplemental Statement). The Division will **NOT** notify you when the supplemental statement is due. If you would like to be notified when reporting is due and other reporting related material, please subscribe to our Lyris list (Water Rights Reporting Notification) at:

http://www.waterboards.ca.gov/resources/email_subscriptions/swrcb_subscribe.shtml.

All reports must be completed online through the State Water Board's Report Management System (RMS); Paper copies are not available.

To report online, go to www.waterboards.ca.gov/rms and login with your user ID and password. The information required to login and access your online Supplemental Statement is:

User ID (Statement ID): **S025323**

Password (Reporting Identifier): **ZHZV5W**

Please retain the User ID and Password for future reference.

Additionally, you are also required to file a Supplemental Statement if there is a change in the name or address of the person diverting water. (Water Code, § 5104, subd. (b)). You may also

FELICIA MARCUS, CHAIR | THOMAS HOWARD, EXECUTIVE DIRECTOR

1001 I Street, Sacramento, CA 95814 | Mailing Address: P.O. Box 100, Sacramento, Ca 95812-0100 | www.waterboards.ca.gov

notify the Division of any change in diverter, responsible party or mailing address by visiting our website at: http://www.waterboards.ca.gov/waterrights/publications_forms/forms/.

Your water diversion might be subject to the notification requirements in Fish and Game Code §1602. Information regarding the Department of Fish and Wildlife's (DFW) Lake and Streambed Alteration program and DFW's Regional Office directory can be found on DFW's website at: <http://www.dfg.ca.gov/habcon/1600/>.

The submittal of a Supplemental Statement is a record of your water use. It is used by the Division to verify existing data and to notify you of water right matters related to your claim.

Please be advised that if you have a riparian right, your right does not generally permit you to store water. Stock ponds or reservoirs filled with water diverted pursuant to a riparian right may be subject to enforcement action.

If you have questions, please contact the Division at (916) 445-2812, or by e-mail DWR-statements@waterboards.ca.gov. Written correspondences or inquiries should be addressed as follows:

State Water Resources Control Board
Division of Water Rights
Attn: Statements Unit
P.O. BOX 2000
Sacramento, CA, 95812-2000.

Sincerely,



Robert Rinker, Manager
Fee and Data Management and Statements Unit



EDMUND G. BROWN JR.
GOVERNOR



MATTHEW RODRIGUEZ
SECRETARY FOR
ENVIRONMENTAL PROTECTION

State Water Resources Control Board

February 5, 2016

In Reply Refer to:
DM: **S025322**

Rama G Boyd
Timberland Resource Consultants
165 South Fortuna Blvd
Fortuna, CA 95540

Diverter of Record: Rama G Boyd

STATEMENT OF WATER DIVERSION AND USE (S025322) FOR DIVERSION FROM UNNAMED CLASS II WATERCOURSE, IN HUMBOLDT COUNTY

The State Water Resources Control Board, Division of Water Rights (Division), received your Initial Statement of Water Diversion and Use (Statement) filed on **1/7/2016** for the diversion site named **POD #3**. This letter is confirmation that the Division has reviewed and processed the Statement related to your claim. Your Statement has been assigned identification number **S025322**. This number should be referenced in all correspondence with the Division regarding the Statement.

IMPORTANT: PLEASE NOTE BELOW

Beginning January 2016 and every year there after you will be required to file an on-line Supplemental Statement of Water Diversion and Use Report (Supplemental Statement). The Division will **NOT** notify you when the supplemental statement is due. If you would like to be notified when reporting is due and other reporting related material, please subscribe to our Lyris list (Water Rights Reporting Notification) at:

http://www.waterboards.ca.gov/resources/email_subscriptions/swrcb_subscribe.shtml.

All reports must be completed online through the State Water Board's Report Management System (RMS); Paper copies are not available.

To report online, go to www.waterboards.ca.gov/rms and login with your user ID and password. The information required to login and access your online Supplemental Statement is:

User ID (Statement ID): **S025322**

Password (Reporting Identifier): **P7FC65**

Please retain the User ID and Password for future reference.

Additionally, you are also required to file a Supplemental Statement if there is a change in the name or address of the person diverting water. (Water Code, § 5104, subd. (b)). You may also

FELICIA MARCUS, CHAIR | THOMAS HOWARD, EXECUTIVE DIRECTOR

1001 I Street, Sacramento, CA 95814 | Mailing Address: P.O. Box 100, Sacramento, Ca 95812-0100 | www.waterboards.ca.gov

notify the Division of any change in diverter, responsible party or mailing address by visiting our website at: http://www.waterboards.ca.gov/waterrights/publications_forms/forms/.

Your water diversion might be subject to the notification requirements in Fish and Game Code §1602. Information regarding the Department of Fish and Wildlife's (DFW) Lake and Streambed Alteration program and DFW's Regional Office directory can be found on DFW's website at: <http://www.dfg.ca.gov/habcon/1600/>.

The submittal of a Supplemental Statement is a record of your water use. It is used by the Division to verify existing data and to notify you of water right matters related to your claim.

Please be advised that if you have a riparian right, your right does not generally permit you to store water. Stock ponds or reservoirs filled with water diverted pursuant to a riparian right may be subject to enforcement action.

If you have questions, please contact the Division at (916) 445-2812, or by e-mail DWR-statements@waterboards.ca.gov. Written correspondences or inquiries should be addressed as follows:

State Water Resources Control Board
Division of Water Rights
Attn: Statements Unit
P.O. BOX 2000
Sacramento, CA, 95812-2000.

Sincerely,



Robert Rinker, Manager
Fee and Data Management and Statements Unit

10697 / ZCC16-042



e-WRIMS Public Summary Page

[\[Return to Water Right Search \]](#)

[\[Return to Water Right Search Results \]](#)

Application ID: **S025316** [View Statement](#)

Water Right Type:

Statement of Div and Use

Permit ID: None

Water Rights Status:

Claimed (01/07/2016)

License ID: None

Primary Owner:

Rama G Boyd

Current Parties	Relationship	Effective Date
Rama G Boyd	Primary Owner	01/07/2016
Timberland Resource Consultants	Agent	01/07/2016

[Need to report a change of ownership or agent? Click Here](#)

Historical Parties

Record Summary

Application Acceptance Date	01/14/2016
Permit Issuance Date	
License Issuance Date	
Face Value Amount	0.0
Subtypes (Statements Only)	Riparian

Name(s) of Sources of Water	County Location	Parcel Number	Diversion Site Name	Lat/Long Coo
Redwood Creek	Humboldt	220-241-17		40.1091 ; -123.

Beneficial Uses	Acres	Direct Diversion Season	Collection to Storage Season
Irrigation	0.17		
Domestic	0.0		

Electronic Reports

Year	Revision	Report Type	Date Received	View Report PDF
<i>no reports submitted</i>				

*For reports submitted prior to 2009, please contact our records room.

Water Rights Associated with Primary Owner

Application ID	Water Right Type	Water Right Status
S025316	Statement of Div and Use	Claimed
S025317	Statement of Div and Use	Claimed
S025322	Statement of Div and Use	Claimed
S025323	Statement of Div and Use	Claimed

Associated Decisions/Orders



10697
10/11/16 7/20016-042

FILE COPY

State Water Resources Control Board
DIVISION OF WATER RIGHTS
INITIAL STATEMENT OF WATER DIVERSION AND USE
A STATEMENT SHALL NOT ESTABLISH OR CONSTITUTE EVIDENCE OF A WATER RIGHT
READ THE ATTACHED INFORMATION AND INSTRUCTION SHEET BEFORE COMPLETING THIS FORM
FURTHER INFORMATION CAN BE FOUND IN WATER CODE, SECTIONS 5100-5107

Page 1 of 3: INITIAL STATEMENT OF WATER DIVERSION AND USE
SOURCE/TRIBUTARY Redwood Creek

DIVERTER NAME Rama G. Boyd
DIVERSION WORKS NAME _____

A. Diverter Information			
Diverter Name(s) <u>Rama G. Boyd</u>			
Mailing Address <u>P.O. Box 2456</u>		City <u>Redway</u>	State <u>CA</u>
		Zip <u>95560</u>	
Phone Number <u>707-223-3801</u>	Email Address (if available)		
Person Filing Statement (If Different From Diverter) <u>Timberland Resource Consultants (Agent)</u>			
Mailing Address <u>165 S. Fortuna Blvd.</u>		City <u>Fortuna</u>	State <u>CA</u>
		Zip <u>95540</u>	
Phone Number <u>707-725-2789</u>	Email Address (if available) <u>carroll@timberlandresource.com</u>		
Land Owner Name			
Mailing Address		City	State
		Zip	
Mail Receiver <input type="radio"/> Diverter <input checked="" type="radio"/> Person Filing			
B. Signature and Important Information			
DATE: <u>1-27-2016</u>			
SIGNATURE: <u>Chris Carroll</u>			
PRINTED NAME: <u>Chris</u> <u>Victor</u> <u>Carroll</u>			
(first name) (middle name) (last name)			
I declare that the information in this report is true to the best of my knowledge and belief.			
Submit Form Electronically			
THE STATE WATER RESOURCES CONTROL BOARD MAY RELY ON THE NAMES AND ADDRESSES ON THIS DOCUMENT FOR MAILING NOTICES REGARDING PROCEEDINGS BEFORE THE BOARD. (Wat. Code, § 5106, subd. (b)(1).)			
SUPPLEMENTAL STATEMENTS OF WATER DIVERSION AND USE MUST BE FILED AT THREE-YEAR INTERVALS OR IF THERE IS A CHANGE IN THE NAME OR ADDRESS OF THE DIVERTER. (Wat. Code, § 5104.)			
THE MAKING OF A WILLFUL MISSTATEMENT ON A STATEMENT OF WATER DIVERSION AND USE IS A MISDEMEANOR PUNISHABLE BY A FINE NOT EXCEEDING \$1,000 OR BY IMPRISONMENT IN THE COUNTY JAIL FOR UP TO SIX MONTHS, OR BOTH. THE BOARD MAY IMPOSE CIVIL LIABILITY UPON A PERSON WHO KNOWINGLY MAKES A MATERIAL MISSTATEMENT ON THIS FORM. (Wat. Code, § 5107.)			

UPON COMPLETION OF THIS STATEMENT, ATTACH ALL SUPPORTING DOCUMENTATION AND MAPS AND MAIL TO:

State Water Resources Control Board
Division of Water Rights
PO Box 2000
Sacramento, CA 95812-2000

Additional copies of this form, instructions on how to complete this form and water right information can be obtained at http://www.waterboards.ca.gov/waterrights/water_issues/programs/diversion_use/. Revised January 2014.

State Water Resources Control Board
DIVISION OF WATER RIGHTS
INITIAL STATEMENT OF WATER DIVERSION AND USE
 A STATEMENT SHALL NOT ESTABLISH OR CONSTITUTE EVIDENCE OF A WATER RIGHT
 READ THE ATTACHED INFORMATION AND INSTRUCTION SHEET BEFORE COMPLETING THIS FORM
 FURTHER INFORMATION CAN BE FOUND IN WATER CODE, SECTIONS 5100-5107

PAGE 2 OF 3: INITIAL STATEMENT OF WATER DIVERSION AND USE

DIVERTER NAME Rama G. Boyd

SOURCE/TRIBUTARY Redwood Creek

DIVERSION WORKS NAME _____

1. Type of Claim													
Check the box(s) which describe the type of claim(s) under which you are diverting water.													
<input checked="" type="checkbox"/> Riparian		<input type="checkbox"/> Pre-1914		<input type="checkbox"/> Court Decree		<input type="checkbox"/> Pending Appropriative Application		<input type="checkbox"/> Pueblo		<input type="checkbox"/> Other: _____			
If you checked yes for Court Decree, Pending Appropriative Application or other, list the decree number, application ID or explanation:													
2. Water Course Description													
Water Course Name at the point of diversion <u>Redwood Creek</u>							Water Course is tributary to <u>South Fork Eel River</u>						
3. Legal Land Description													
Provide the location of the Point of Diversion using one of the following methods (check one box and enter coordinates, if applicable)													
<input type="checkbox"/> Latitude/Longitude Measurements: _____													
<input checked="" type="checkbox"/> California Coordinate System (NAD 1983): <u>423,954.08m; 4,440,267.80m</u>													
<input checked="" type="checkbox"/> USGS Topographic Map with point of diversion labeled on map (if checked yes, please attach map)													
Assessor's Parcel Number(s), if assigned: <u>220-241-17</u>							County <u>Humboldt</u>						
Provide Public Land Description to nearest 40 acres (if assigned)													
SW <u>1/4</u> of the SE <u>1/4</u> of Section <u>18</u> , Township <u>4 South</u> , Range <u>3 East</u> , B&M <u>Humboldt</u>													
4. Place of Use Description													
Provide a general description of the area in which the water was used													
<u>41 acre property consisting of residence and agricultural gardens</u>													
Identify the location of the place of use on a specific United States Geological Survey (USGS) topographic map and on any other maps with identifiable landmarks. If assigned, provide the public land description to the nearest 40-acre subdivision and the assessor's parcel number. (check box indicating each map attached)													
<input checked="" type="checkbox"/> USGS Topographic Map							<input type="checkbox"/> County Assessor's parcel map						
5. Purpose of Use Description (Please select all that apply below)													
<input checked="" type="checkbox"/> Irrigation Number of Acres :		<input checked="" type="checkbox"/> Domestic Persons Served :		<input type="checkbox"/> Stock watering Number of stock and type:		<input type="checkbox"/> Other Please Explain:							
<u>0.17</u>		<u>3</u>											
6. Diversion Works Description													
Name of Diversion Works, if named							Year in which diversion commenced (or specify nearest known year) <u>2004</u>						
List any related existing water rights, if applicable (for example, an appropriative right using the same diversion works)													
Type of Diversion Facility (select one)													
<input type="checkbox"/> Gravity		<input checked="" type="checkbox"/> Water Course Pump		<input type="checkbox"/> Well Pump		<input type="checkbox"/> Other (please specify) _____							
Do you directly divert water?		Capacity of Direct Diversion Works (specify unit and amount)						Do you divert water to storage?					
<input type="checkbox"/> Yes <input checked="" type="checkbox"/> No		<input type="checkbox"/> Cubic feet per second		<input checked="" type="checkbox"/> Gallons per minute		<input type="checkbox"/> Gallons per day		<input type="checkbox"/> On-stream storage (Complete Section B)		<input checked="" type="checkbox"/> Off-stream storage (Complete Sections A & B)			
A. Capacity of Storage Diversion Works (specify unit and amount) <u>19</u>							B. Capacity of Storage Tank or Reservoir (specify unit and amount) <u>35000</u>						
<input type="checkbox"/> Cubic feet per second		<input checked="" type="checkbox"/> Gallons per minute		<input type="checkbox"/> Gallons per day		<input checked="" type="checkbox"/> Gallons		<input type="checkbox"/> Acre-feet					
7. Quantity of Water Diverted: Note: Measurements must be made using best available technologies and best professional practices as listed in Section 8a unless documentation is provided to the State Water Resources Control Board that the implementation of those practices is not locally cost effective.													
Provide the quantity of water diverted each month in the table below as a measured in (check one box) <input checked="" type="checkbox"/> Gallons <input type="checkbox"/> Acre-feet													
Year	Jan	Feb	Mar	Apr	May	Jun	Jul	Aug	Sep	Oct	Nov	Dec	Total
2015	2000	2000	2000	2000	13000	13000	13000	13000	13000	13000	2000	2000	90000

8. Measurement Device Description

Method used to measure water diverted (select one)

- Water directly diverted and/or diverted to storage was measured with a measuring device. (If checked, proceed to section 8a and skip section 8b)
- Direct measurement using a device listed in Section 8a is not locally cost effective for water directly diverted and/or diverted to storage. (If checked, skip section 8a and proceed to section 8b).

8a. Measuring Device

Indicate the types of measuring devices used (check all that apply):

- Propeller Meter Sluice/Slide Gate Acoustic Meter Weir
- Staff gage and storage capacity curve Staff gage and floodable acreage
- Pressure transducer and storage capacity curve Other: _____

Indicate any additional technology used (check all that apply and explain below):

- Flow totalizer Data Logger Telemetry Other: _____

Indicate who installed your measuring device(s) (check all that apply):

- Representative using manufacturer's recommendations
- Representative who is American Water Works Association (AWWA)-certified
- Representative using United States Geological Survey (USGS) techniques
- Licensed Civil or Agricultural Engineer
- Hydrographer
- Other/Unknown: _____

List the make, model number, and last calibration date of your measuring device(s), if available:

8b. Explanation of why use of a measuring device is "not locally cost effective"

Indicate why you concluded that direct measurement using a device listed in Section 8a is not locally cost effective (check all that apply)

- Diversion is small or minimal in size
- No power at diversion point
- Diversions are infrequent
- Other: _____
- Ungauged Siphon

Indicate method(s) used as an alternative to direct measurement in order to complete this report (check all that apply)

- Electricity records dedicated to the pump
- Engine fuel use or hour meter records
- Power generation estimates
- Modeled/estimated flows
- Pipe/trajectory method
- Float and stopwatch
- Total facility electricity records minus estimated non-pump electricity
- Crop duty estimates/consumptive use estimates
- Other water duty estimates other than for crops
- Remote satellite imaging
- Bucket and stopwatch
- Other: Please note the quantity diverted in Item 7 is a rough estimate

Explain your measurement alternatives:

The landowner will install a measuring device beginning 2016

9. Maximum Rate of Diversion (if available)

Provide the maximum rate of diversion achieved in each month as measured in (check one box)

- cfs gpm gpd

Year	Jan	Feb	Mar	Apr	May	Jun	Jul	Aug	Sep	Oct	Nov	Dec
2015	10	10	10	10	10	10	10	10	10	10	10	10

10. Recent Water Use

Provide the annual water use in recent years:

Maximum **90000**

- Gallons Acre Feet

Minimum **90000**

- Gallons Acre Feet

11. Water Conservation Efforts (answer only sections applicable to your diversion)

Water Conservation: Are you currently employing any methods of water conservation?

- Yes No

If yes, describe any water conservation efforts in use:

Mulching agricultural gardens and morning agricultural watering

Water Quality and Wastewater Reclamation: Are you now or have you been using reclaimed water from a wastewater treatment facility, desalination facility or water polluted by waste to a degree that unreasonably affects such water for other beneficial uses?

- Yes No

Conjunctive use of surface water and groundwater: Are you using groundwater in lieu of surface water?

- Yes No







END OF INITIAL STATEMENT FORM

Sign and Submit Form

Save Form (submit later)

APN 220-241-17

ISWDU USGS Map

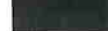
-  Property Boundary
-  Point of Diversion
-  Well
-  Water Tank(s)
-  Primary Residence
-  Secondary Residence
-  Agricultural Gardens

Map Scale 1" = 250'

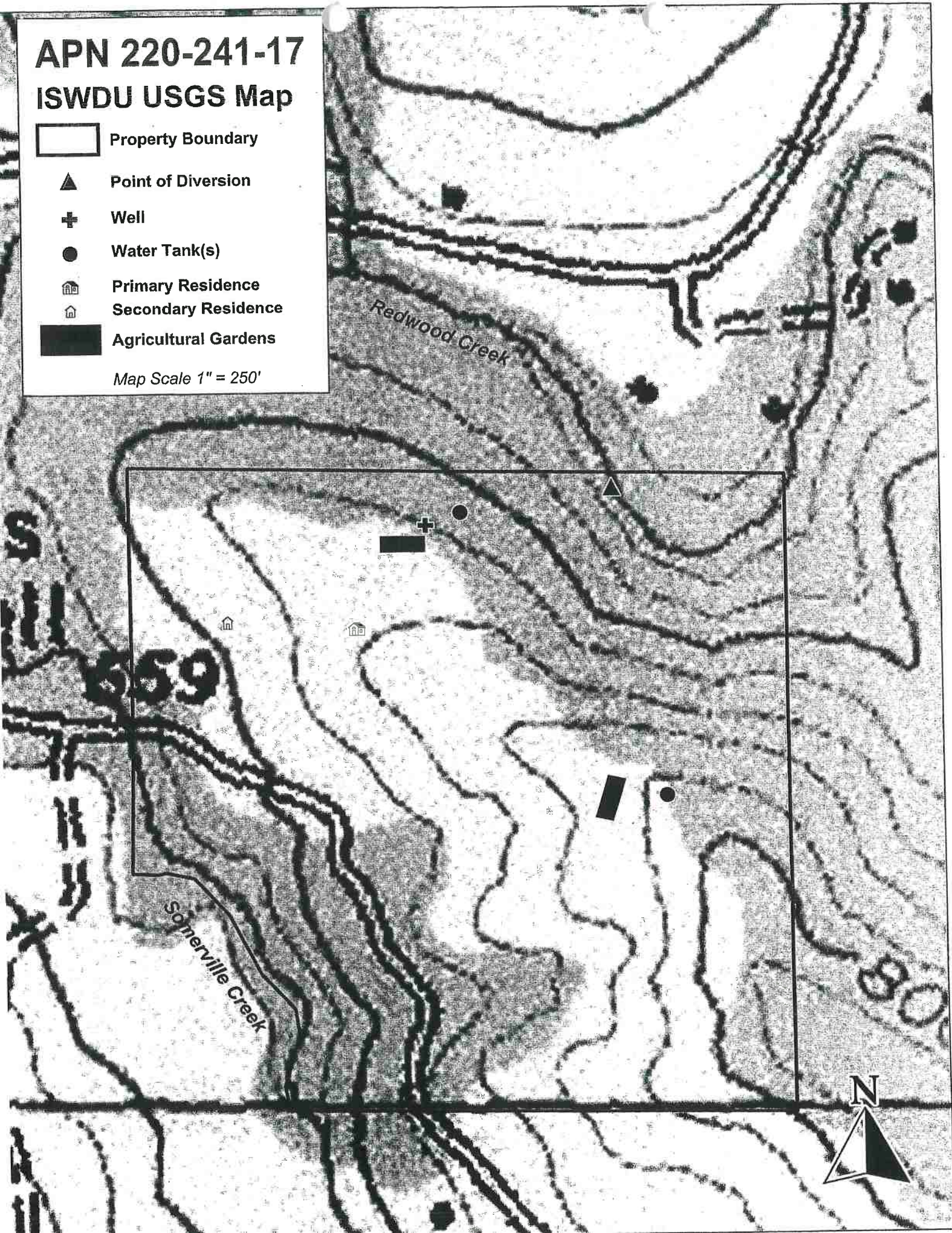

APN 220-241-17 ISWDU Location Map

 Property Boundary

Map Scale 1" = 2,000'

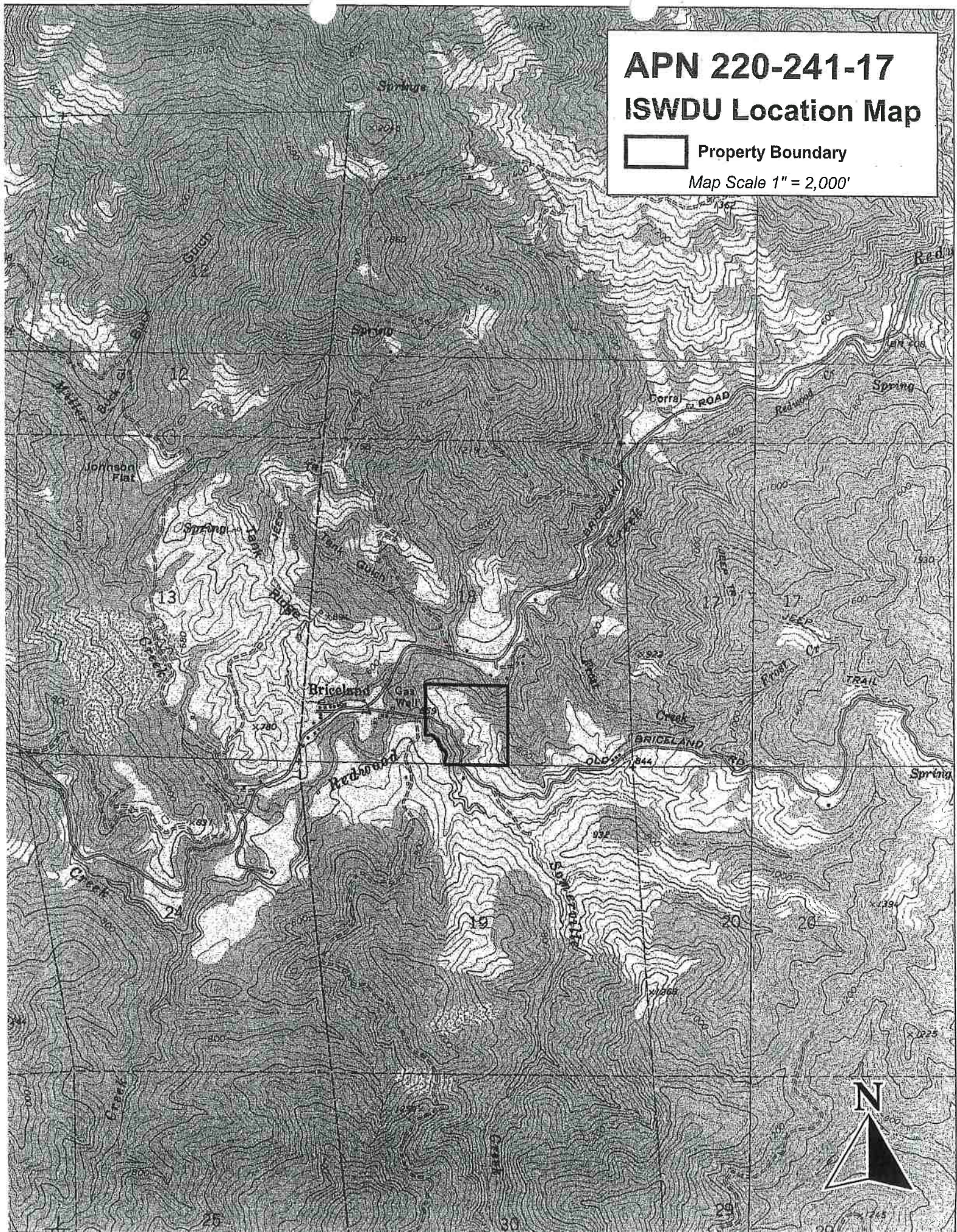

NOTIFICATION OF LAKE OR STREAMBED ALTERATION

Applicant Name: Rama G. Boyd

Project Name: Boyd 1600

ATTACHMENT C

Water Diversion Questionnaire

I. DIVERSION OR OBSTRUCTION

Please provide the additional information below *if* the project is directly related to any diversion, obstruction, extraction, or impoundment of the natural flow of a river, stream, or lake. If you have a current or expired Lake or Streambed Alteration Agreement (Agreement) for some activity related to your project, provide the Agreement number in your project description below.

- A. Attach plans of any diversion or water storage structure or facility that will be constructed or if no structures or facilities will be constructed, photographs of the project site, including any existing facilities or structures.
- B. Please complete the water use table below. For diversion rate, use gallons per day (gpd) if rate is less than 0.025 cubic foot per second (cfs) (approximately 16,000 gallons per day).

SEASON OF DIVERSION		PURPOSE OF USE	DIVERSION RATE (cfs or gpm)	AMOUNT USED (acre feet)	
BEGINNING DATE (Mo. & Day)	ENDING DATE (Mo. & Day)			FROM STORAGE	BY DIVERSION
January 1	May 14	<i>Ag</i>	Less 10 gpm		0.276

- C. Attach a topographic map that is labeled to show the following:
 - 1. Source of the water
 - 2. Points of diversion
 - 3. Areas of use
 - 4. Storage areas
- D. Specify the maximum instantaneous rate of withdrawal (using proposed equipment) in cubic feet per second (cfs) or gallons per minute (gpm): 10 gallons per minute

NOTIFICATION OF LAKE OR STREAMBED ALTERATION
ATTACHMENT C

E. Check each box below that applies to the project water rights and attach supporting documents.

- Riparian. *Attach the most recent statement of riparian rights filed with the State Water Resources Control Board (SWRCB).*
- Diversion for immediate use
- Diversion to storage (for less than 30 days)

- Appropriative
 - Pre-1914
 - Post-1914. *Attach a copy of the applicant's water right application, permit, or license filed with or issued by the SWRCB.*
 - Diversion for immediate use. *Attach a copy of the applicant's water right application, permit, or license filed with or issued by the SWRCB.*
 - Diversion to storage. *Attach a copy of the applicant's water right application, permit, or license filed with or issued by the SWRCB.*
 - Small domestic or livestock stockpond use. *Attach a copy of the applicant's registration of water use form filed with the SWRCB. (See Water Code section 1228 et seq.)*
- Purchased or contracted water. *Attach a copy of the applicant's contract or letter from the applicant's water provider.*
- Other. *Describe below or attach separate page.*

Division Of Water Rights Initial Statement of Water Diversion and Use for 2015
is attached. Please note that the past water use listed in the ISWDU is a rough
estimate. A water meter shall be installed in 2016

F. Approximate lowest level of flow in the river, stream, or lake at the point of diversion during the proposed season of diversion in gpm or cfs: Unknown

G. Other information. After the Department reviews the project description, and based on the project's location and potential impacts to fish and wildlife resources, the Department will determine if additional information is needed to complete the notification. Such information could include more site-specific information to ensure that the terms and conditions in the Lake or Streambed Alteration Agreement issued to the applicant will be adequate to protect the fish and wildlife resources the diversion or obstruction could adversely affect. Site-specific information could include specific studies based on the season of diversion, the location of the diversion relative to other diversions in the watershed, the method of diversion, and the quantity of water to be diverted, such as the following:

NOTIFICATION OF LAKE OR STREAMBED ALTERATION
ATTACHMENT C

1. *Water Availability Analysis* to determine if the water can be diverted without causing substantial adverse effects on downstream fish and wildlife resources. Water availability analyses are based on a comparison of flows without any diversions (unimpaired flows) and flows available when all known diversions are "subtracted" (impaired flows). The protocol for water availability analyses is available on request.
2. *Instream Flow Study* to determine the minimum bypass flows needed and maximum rates of withdrawal possible to provide adequate depths and velocities to protect habitat for all life stages of aquatic resources. The study plan, which must be prepared by a qualified fisheries biologist and approved by the Department, will determine the effects of the proposed diversion on flow depth and velocity.
3. *Water Quality Study* to assess the effects of the proposed water diversion or impoundment on water temperature and water quality at and downstream from the point of diversion.

II. PERMANENT OR TEMPORARY RESERVOIR

Please provide the information below *if* the project includes the construction of a reservoir, whether permanent or temporary, and/or the filling of a reservoir by diverting or obstructing the flow of a river, stream, or lake.

- A. Proposed use of the stored water: _____
- B. Construction plans for the reservoir and dam. (*Attach plans*)
- C. A complete description of the reservoir and dam, including the methods and materials that will be used to construct the reservoir and dam and the following dimensions certified by a licensed professional: the width, length, depth, and total surface area of the reservoir pool; the volume of water in acre-feet that will be stored in the reservoir; and the height and length of the dam.
- D. The amount of riparian land that will be inundated (i.e., upstream from the dam): _____
- E. Where vehicles will enter and exit the project site during construction and for maintenance purposes after construction. (*Attach map*)
- F. The maximum distance of the disturbance that will occur upstream and downstream during construction: _____
- G. The methods that will be employed to ensure that the flow is maintained below the dam at all times when water is being diverted into the reservoir. _____

- H. Specify the time period when the area below the dam becomes dry, if at all. _____

NOTIFICATION OF LAKE OR STREAMBED ALTERATION
ATTACHMENT C

- I. The methods that will be employed to ensure that adult and juvenile fish will be able to pass over or around the dam. _____

- J. If a fish ladder is necessary to enable adult and juvenile fish to pass over or around the dam, provide construction plans and an operation plan for the fish ladder. *(Enclose, if applicable)*

- K. The methods that will be employed to monitor and maintain water quality (including temperature) within the reservoir. _____

III. TEMPORARY RESERVOIR

Please provide the information below *if* the project includes the construction of a temporary reservoir only within the stream zone.

- A. Date of dam installation: _____
- B. Date of dam removal: _____
- C. Amount of time it will take to construct the dam: _____
- D. Amount of time it will take to remove the dam: _____
- E. Methods to ensure that the reservoir pool will be drained in a manner that does not strand or otherwise harm fish: _____



TIMBERLAND RESOURCE CONSULTANTS

165 S. FORTUNA BLVD., SUITE 4
FORTUNA, CA 95540
PH. 707-725-1897

COAST CENTRAL CREDIT UNION
90-7224/3211

9803

12/4/2015

PAY TO THE ORDER OF California Dept. of Fish & Wildlife

\$ **491.00

Four Hundred Ninety-One and 00/100*****

DOLLARS

California Dept. of Fish & Wildlife
619 Second Street
Eureka, CA 95501

Ramin Kepon

AUTHORIZED SIGNATURE

MEMO

TIMBERLAND RESOURCE CONSULTANTS

9803

California Dept. of Fish & Wildlife

12/4/2015

Boyd 1600

491.00

Coast Central Checkin

491.00

TIMBERLAND RESOURCE CONSULTANTS

9803

California Dept. of Fish & Wildlife

12/4/2015

Boyd 1600

491.00

Coast Central Checkin

491.00