



STATE OF CALIFORNIA
CALIFORNIA ENVIRONMENTAL PROTECTION AGENCY
STATE WATER RESOURCES CONTROL BOARD

DIVISION OF WATER RIGHTS

RIGHT TO DIVERT AND USE WATER

REGISTRATION *H504249*

CERTIFICATE *H100384*

Right Holder: *Severin Stoyanov*
626 Bear Creek Road
Bridgeville, CA 95526

The State Water Resources Control Board (State Water Board) authorizes the diversion and use of water by the right holder in accordance with the limitations and conditions herein SUBJECT TO PRIOR RIGHTS. The priority of this right dates from *12/06/2018*. This right is issued in accordance with the State Water Board delegation of authority to the Deputy Director for Water Rights (Resolution 2012-0029) and the Deputy Director for Water Rights redelegation of authority dated October 19, 2017.

The Deputy Director for Water Rights finds that this registration meets the requirements for registration of small irrigation use appropriation. (Wat. Code, § 1228 et seq.)

Right holder is hereby granted a right to divert and use water as follows:

1. Location of point(s) of diversion (**Coordinates in WGS 84**)

Name of Diversion	Source	Tributary To:	Thence	Latitude	Longitude	County	Assessor's Parcel Numbers (APN)
Primary POD	Unnamed Stream	Mad River	Pacific Ocean	40.601169	-123.690375	Humboldt	317-182-021

2. Purpose of Use and 3. Place of Use

2. Purpose of Use	3. Place of Use		
	County	Assessor's Parcel Numbers (APN)	Acres
Irrigation	Humboldt	317-182-021	0.31680441

Note: Assessor's Parcel Numbers provided are based on the user's entries in this portal on *01/02/2019*.

The place of use is shown on the map filed on *01/02/2019* with the State Water Board.

4. Quantity and Season:

The water appropriated shall be limited to the quantity which can be beneficially used and shall not exceed **0.18 acre-feet per year** to be collected from 11/01 to 05/31 and as permitted in the diversion season specified in the current version of the State Water Board's Cannabis Policy, whichever is more restrictive. The total storage capacity shall not exceed 0.18 acre-feet. The rate of diversion to storage shall not exceed **42,000 gallons per day (gpd) or the diversion rate specified in the current version of the State Water Board's Cannabis Policy, whichever is more restrictive.**

5. No water shall be diverted or used under this right unless the water right holder is in compliance with all applicable conditions, including the numeric and narrative instream flow requirements, of the current version of the State Water Board's Cannabis Policy, except as follows:

Right holders enrolled under Regional Water Quality Control Board Order R1-2015-0023 or Order R5-2015-0113 shall comply at all times with requirements related to flow, diversion, storage, and similar requirements of Attachment A of the Cannabis Policy identified by the Division of Water Rights below in this condition. This condition remains in effect until July 1, 2019, or when the right holder enrolls under the statewide Cannabis General Order, whichever comes first, at which time right holders shall comply with all applicable conditions and requirements of Attachment A of the Cannabis Policy.

- Section 1 – Term Numbers 4, 15, 17, 24, 26, and 36.
- Section 2 – Term Numbers 23, 63, 64, 66, 69 – 78, 82 – 94, 96, and 98 – 103.
- Section 3 – All Instream Flow Requirements for Surface Water Diversions (Requirements 1 – 7) and the Gage Installation, Maintenance, and Operation Requirements.
- Section 4 – All requirements and conditions.

The current version of the State Water Board's *Cannabis Policy* is available online at:
https://www.waterboards.ca.gov/water_issues/programs/cannabis/docs/policy.pdf.

6. No water shall be diverted or used under this right, and no construction related to such diversion shall commence, unless right holder has obtained and is in compliance with all necessary permits or other approvals required by other agencies.
7. Diversion works shall be constructed and water applied to beneficial use with due diligence.
8. No water shall be diverted under this right unless right holder complies with all lawful conditions required by the California Department of Fish and Wildlife. (Wat. Code, § 1228.6, subd. (a)(2).)
9. No water shall be diverted under this right unless it is diverted in accordance with the information set forth in the completed registration form as to source, location of point of diversion, purpose of use, place of use, quantity, and season of diversion. This information is reproduced as conditions 1 through 4 of this certificate.
10. No water shall be diverted under this right unless right holder complies with all applicable state, city, county, and local laws, regulations, ordinances, permits, and license requirements including, but not limited to those for cannabis cultivation, grading, construction, and building.
11. Pursuant to Water Code sections 100 and 275 and the common law public trust doctrine, all rights and privileges under this right, including method of diversion, method of use, and quantity of water diverted, are subject to the continuing authority of the State Water Board in accordance with law and in the interest of the public welfare to protect public trust uses and to prevent waste, unreasonable use, unreasonable method of use, or unreasonable method of diversion of said water.
12. The State Water Board reserves jurisdiction over this registration to change the season of diversion and rate of diversion based on later findings of the State Water Board concerning availability of water and the protection of beneficial uses. Any action to change the authorized season of diversion and rate of diversion will be taken only after notice to interested parties and opportunity for hearing.
13. Right holder shall grant, or secure authorization through right holder's right of access to property owned by another party, the staff of the State Water Board, and any other authorized representatives of the State Water Board the following:
 - a. Entry upon property where water is being diverted, stored, or used under a right issued by the State Water Board or where monitoring, samples and/or records must be collected under the conditions of this right;
 - b. Access to copy any records at reasonable times that are kept under the terms and conditions of a right or other order issued by the State Water Board;
 - c. Access to inspect at reasonable times any project covered by a right issued by the State Water Board, equipment (including monitoring and control equipment), practices, or operations regulated by or required under this right; and,
 - d. Access to photograph, sample, measure, and monitor at reasonable times for the purpose of ensuring compliance with a right or other order issued by the State Water Board, or as otherwise authorized by the Water Code.
14. Diversion of water under this right is subject to prior rights. Right holder may be required to curtail diversion or release water stored during the most recent collection season should diversion under this right result in injury to holders of legal downstream senior rights. If a reservoir is involved, right holder may be required to bypass or release water through, over, or around the dam. If release of stored water would not effectively satisfy downstream prior storage rights, right holder may be required to otherwise compensate the holders of such rights for injury caused.
15. This right shall not be construed as conferring right of access to any lands or facilities not owned by right holder.

16. All rights are issued subject to available flows. Inasmuch as the source contains treated wastewater, imported water from another stream system, or return flow from other projects, there is no guarantee that such supply will continue.
17. If storage or diversion of water under this right is by means of a dam, right holder shall allow sufficient water at all times to pass through a fishway or, in the absence of a fishway, allow sufficient water to pass over, around, or through the dam to keep in good condition any fish that may be planted or exist below the dam; provided that, during a period of low flow in the stream, upon approval of the California Department of Fish and Wildlife, this requirement will be satisfied if sufficient water is passed through a culvert, waste gate, or over or around the dam to keep in good condition any fish that may be planted or exist below the dam if it is impracticable or detrimental to pass the water through a fishway. In the case of a reservoir, this provision shall not require the passage or release of water at a greater rate than the unimpaired natural inflow into the reservoir. (Fish & G. Code, § 5937.)
18. The facilities for diversion under this right shall include satisfactory means of measuring and bypassing sufficient water to satisfy downstream prior rights and any requirements of the California Department of Fish and Wildlife and the State Water Board's Cannabis Policy.
19. This right does not authorize any act which results in the taking of a threatened, endangered, or candidate species or any act which is now prohibited, or becomes prohibited in the future, under either the California Endangered Species Act (Fish and Game Code section 2050 et seq.) or the federal Endangered Species Act (16 U.S.C.A. section 1531 et seq.). If a "take" will result from any act authorized under this water right, the right holder shall obtain authorization for an incidental take prior to construction or operation of the project. Right holder shall be responsible for meeting all requirements of the state and Federal Endangered Species Acts for the project authorized under this right.
20. This right is subject to the submittal of an annual report of water use and satisfactory renewal, on forms to be furnished by the State Water Board, including payment of the then-current annual renewal fees. (Wat. Code, § 1228.5.)
21. This right shall be totally or partially forfeited for nonuse if the diversion is abandoned or if all or any part of the diversion is not beneficially used for a continuous period of five years.
22. This right is subject to enforcement, including but not limited to revocation, by the State Water Board if 1) the State Water Board finds that the right holder knowingly made any false statement, or knowingly concealed any material fact, in the right; 2) the right is not renewed as required by the conditions of this certificate; or 3) the State Water Board finds that the right holder is in violation of the conditions of this right. (Wat. Code, § 1228.4 et seq.)
23. The State Water Board intends to develop and implement a basin-wide program for real-time electronic monitoring and reporting of diversions, withdrawals, releases, and streamflow in a standardized format if and when resources become available. Such real-time reporting will be required upon a showing by the State Water Board that the program and the infrastructure are in place to accept real-time electronic reports. Implementation of the reporting requirements shall not necessitate amendment to this right.

STATE WATER RESOURCES CONTROL BOARD
DIVISION OF WATER RIGHTS

This certificate was issued automatically as a result of the registrant self-certifying submittal of a water right registration filing in substantial compliance with Water Code §1228.3.

Dated: 01/02/2019 08:54:13

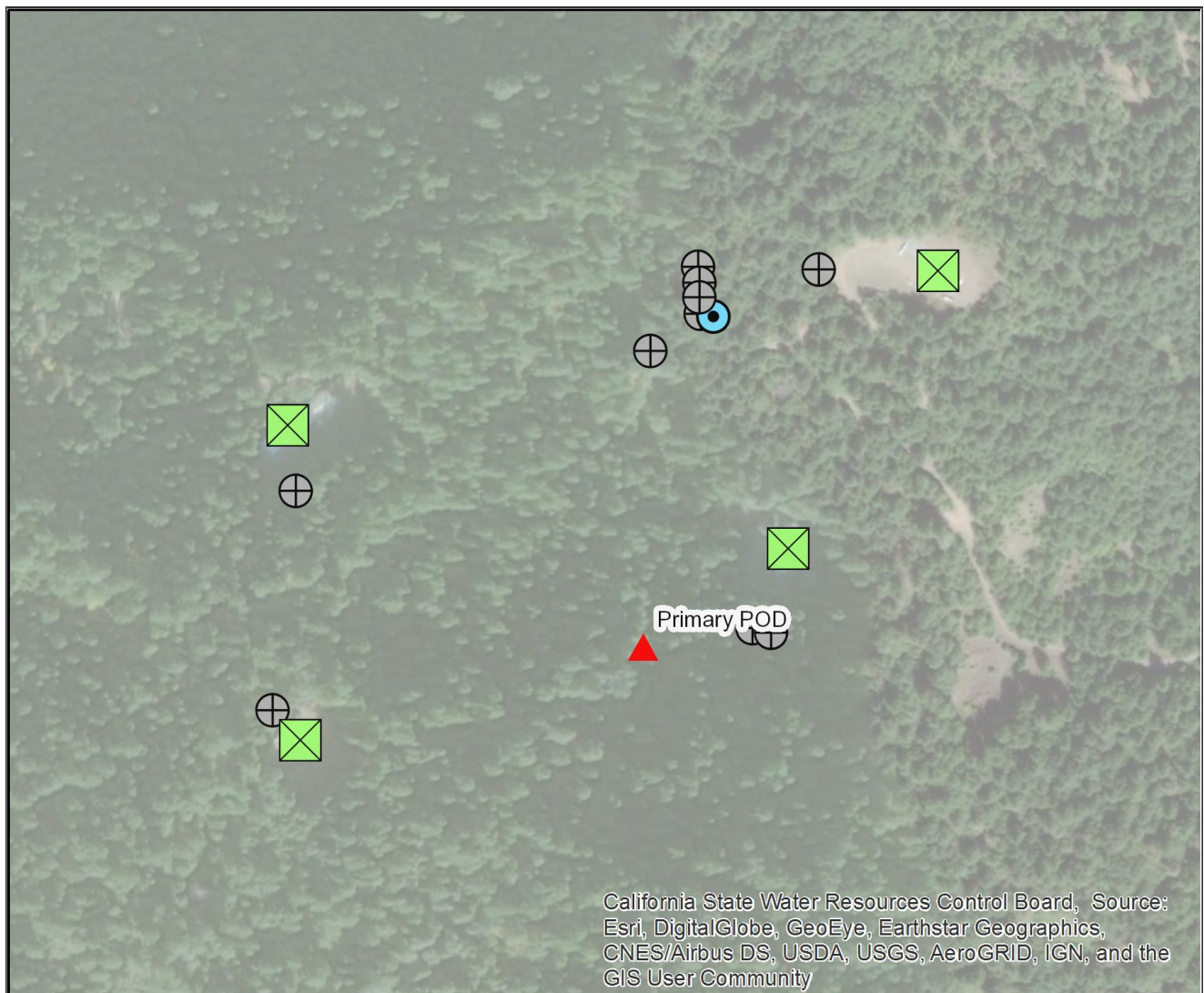

<p> Primary Point of Diversion</p> <p> Pump</p> <p> Storage (tank, bladder, pond, etc.)</p> <p> Well</p>	<p> Additional Diversion Point</p> <p> Indoor grow area</p> <p> Greenhouse</p> <p> Outdoor grow area</p>	<p>0 390 780</p> <p>Feet</p> <p>1:6,000</p> <p>Date: 11/19/2018</p> <p>Map generated by Cannabis GO Survey tool.</p>
--	--	--

<p>OWNER: Severin Stoyanov</p> <p>PRIMARY POINT OF DIVERSION: Primary POD</p> <p>SOURCE: Unnamed Stream</p> <p>TRIBUTARY TO: Mad River thence Pacific Ocean</p> <p>LATITUDE: 40.601169</p> <p>LONGITUDE: -123.690375</p> <p>APN: 317-182-021</p> <p>COUNTY OF: Humboldt</p>		<p>STATE OF CALIFORNIA</p> <p>CALIFORNIA ENVIRONMENTAL PROTECTION AGENCY</p> <p>STATE WATER RESOURCES CONTROL BOARD</p> <p>DIVISION OF WATER RIGHTS</p> <p>REGISTRATION NUMBER H504249</p> <p>CERTIFICATE NUMBER H100384</p> <p>SMALL IRRIGATION USE REGISTRATION</p>	
		DATE CREATED: 2019-02-25	

Note: This map does not constitute a public land survey as defined by California Business & Professions Code section 8726. It has been prepared for descriptive purposes only.

CALIFORNIA DEPARTMENT OF FISH AND WILDLIFE
NORTHERN REGION
619 SECOND ST.
EUREKA, CA 95501



STREAMBED ALTERATION AGREEMENT
NOTIFICATION No. 1600-2018-0749-R1
Unnamed Tributary to Mad River, tributary to Pacific Ocean

SEVERIN STOYANOV
HUMBOLDT COUNTY
3 ENCROACHMENTS

This Streambed Alteration Agreement (Agreement) is entered into between the California Department of Fish and Wildlife (CDFW) and Severin Stoyanov (Permittee).

RECITALS

WHEREAS, pursuant to Fish and Game Code section 1602, Permittee notified CDFW on November 30, 2018, with revisions received on December 28, 2018 that Permittee intends to complete the project described herein.

WHEREAS, pursuant to Fish and Game Code section 1603, CDFW has determined that the project could substantially adversely affect existing fish or wildlife resources and has included measures in the Agreement necessary to protect those resources.

WHEREAS, Permittee has reviewed the Agreement and accepts its terms and conditions, including the measures to protect fish and wildlife resources.

NOW THEREFORE, Permittee agrees to complete the project in accordance with the Agreement.

PROJECT LOCATION

The Project is located in the Showers Pass area at an unnamed tributary to Mad River, in the County of Humboldt, State of California; Latitude 40.602667, Longitude - 123.690214, Assessor's Parcel Number (APN) 317-182-021.

PROJECT DESCRIPTION

The project is limited to the upgrading of one stream crossing and two points of diversion. (Table 1)

The existing stream crossing is on a class II watercourse. The crossing either lacks a drainage structure or the structure is completely buried. The new culvert shall be installed to grade, aligned with the natural stream channel, and shall be long enough that it extends lengthwise completely beyond the toe of fill. Upgrading the crossing will

require the excavation and temporary displacement of approximately 26 cubic yards of fill and 140 square feet of overall disturbance (35-feet long, 5-feet deep, 4-feet wide). The upgrading of this crossing may require the loss of a 16-inch DBH Douglas-Fir and other grasses, forbs, and ferns. Additionally, the stream crossing may be wet at all times of year which would require the installation of a temporary diversion structure. If needed, clean water above the work site will be isolated from the construction zone and transported around the work area so it can be discharged to the stream channel with minimal effects on the surface flow rates and water quality. Water generated within the construction area will be collected and transported off-site and discharged in a safe location where it can settle out sediment and not deliver contaminants to the watercourse.

Point of diversion 1 consists of two plastic bins placed in the channel of a class II watercourse. Surface water is diverted by gravity via a screened 1-inch polyline plumbed to a 2,500-gallon hard plastic water tank. The water tank is located within the riparian zone of the class II watercourse and shall be removed and relocated outside the riparian buffer of 100-feet from the watercourse. The lower diversion structure will be removed from the stream and the upper bin shall be replaced with a concrete cistern that adheres to all measures of this Agreement.

Point of diversion 2 consists of one plastic 5-gallon bucket placed in the channel of a class II spring, which feeds a class II watercourse. Surface water is diverted by gravity via a screened 1-inch polyline to two 2,500-gallon hard plastic water tanks. This structure will be replaced or adapted to meet all measures of this Agreement.

Table 1. Projects with Description

ID	Latitude/Longitude	Description
STX-1	40.602667, -123.689930	Minimum 48-inch diameter culvert to be installed on a class II watercourse.
POD-1	40.602038, -123.690039	Diversion from a class II watercourse for cannabis irrigation. Diversion structure will be removed and replaced.
POD-2	40.601045, -123.690378	Diversion for domestic purposes only from a spring which feeds a class II watercourse.

The Notification discloses a well used for cannabis irrigation located at Lat/Long 40.603086, -123.690214. CDFW did not evaluate whether or not the well is hydraulically connected to surface water nor was an evaluation conducted by a licensed geologist provided for review.

PROJECT IMPACTS

Existing fish or wildlife resources the project could substantially adversely affect include Wester Pond Trutle (*Actinemys marmorata marmorata*), Coho Salmon (*Oncorhynchus kisutch*), Pacific Lamprey (*Entosphenus tridentate*), Steelhead Trout (*Oncorhynchus mykiss*), Coastal Tailed Frog (*Ascaphus truei*), Foothill Yellow-legged Frog (*Rana*

boylii), Southern Torrent Salamander (*Rhyacotriton variegatus*), amphibians, reptiles, aquatic invertebrates, mammals, birds, and other aquatic and riparian species.

The adverse effects the project could have on the fish or wildlife resources identified above include:

Impacts to water quality:

- temporary increase in turbidity and total suspended solids from sediment generated as a result of construction and/or maintenance activities, as well as correlated elevated temperatures and lowered dissolved oxygen (DO);
- short-term release of contaminants (e.g., incidental from project activities).

Impacts to bed, channel, or bank and direct effects on fish, wildlife, and their habitat:

- loss of riparian habitat;
- direct and/or incidental take of fish and wildlife resources.

Impacts to natural flow and effects on habitat structure and process:

- direct and/or incidental take;
- diversion of flow water from, or around, activity site;
- cumulative effect when other diversions on the same stream are considered;

MEASURES TO PROTECT FISH AND WILDLIFE RESOURCES

1. Administrative Measures

Permittee shall meet each administrative requirement described below.

- 1.1 Documentation at Project Site. Permittee shall make the Agreement, any extensions and amendments to the Agreement, and all related notification materials and California Environmental Quality Act (CEQA) documents, readily available at the project site at all times and shall be presented to CDFW personnel, or personnel from another state, federal, or local agency upon request.
- 1.2 Providing Agreement to Persons at Project Site. Permittee shall provide copies of the Agreement and any extensions and amendments to the Agreement to all persons who will be working on the project at the project site on behalf of Permittee, including but not limited to contractors, subcontractors, inspectors, and monitors.
- 1.3 Notification of Conflicting Provisions. Permittee shall notify CDFW if Permittee determines or learns that a provision in the Agreement might conflict with a provision imposed on the project by another local, state, or federal agency. In that event, CDFW shall contact Permittee to resolve any conflict.

- 1.4 Project Site Entry. Permittee agrees that CDFW personnel may enter the project site at any time to verify compliance with the Agreement, provided CDFW: a) provides 24 hours advance notice; and b) allows the Permittee or representatives to participate in the inspection and/or monitoring. This condition does not apply to CDFW law enforcement personnel.
- 1.5 Adherence to Existing Authorizations. All water diversion facilities that the Permittee owns, operates, or controls shall be operated and maintained in accordance with current law and applicable water rights.
- 1.6 Change of Conditions and Need to Cease Operations. If conditions arise, or change, in such a manner as to be considered deleterious by CDFW to the stream or wildlife, operations shall cease until corrective measures approved by CDFW are taken. This includes new information becoming available that indicates bypass flows, diversion rates or other measures provided in this agreement are not providing adequate protection to keep aquatic life downstream in good condition or to avoid "take" or "incidental take" of federal or State listed species.
- 1.7 CDFW Notification of Work Initiation and Completion. The Permittee shall contact CDFW within the 7-day period preceding the beginning of work permitted by this Agreement. Information to be disclosed shall include Agreement number, and the anticipated start date. Subsequently, the Permittee shall notify CDFW no later than seven (7) days after the project is fully completed. **Notification of completion will include photographs of the completed work, erosion control measures, waste containment and disposal, and a summary of any CNDDDB submissions as required below.**
- 1.8 Notification to the California Natural Diversity Database. If any special status species are observed at any time during the project, a qualified Biologist shall submit California Natural Diversity Data Base (CNDDDB) forms to the CNDDDB within five (5) working days of the sightings. A summary of CNDDDB submissions shall be included with the completion notification. Forms and instructions for submissions to the CNDDDB may be found at:
<https://www.wildlife.ca.gov/Data/CNDDDB/Submitting-Data>.

2. Avoidance and Minimization Measures

To avoid or minimize adverse impacts to fish and wildlife resources identified above, Permittee shall implement each measure listed below.

- 2.1 Permitted Project Activities. Except where otherwise stipulated in this Agreement, all work shall be in accordance with Permittee Notification, together with all maps, Best Management Practices (BMPs), photographs, drawings, and other supporting

documents submitted with the Notification and received November 30, 2018, with revisions received on December 28, 2018.

- 2.2 Listed Species. This Agreement does not allow for the take, or incidental take of any state or federal listed threatened, endangered, or candidate species. No direct or indirect impacts shall occur to any threatened or endangered species as a result of implementing the project or the project's activities. If the project could result in the "take" of a state listed threatened or endangered species, the Permittee has the responsibility to obtain from CDFW, a California Endangered Species Act Permit (CESA section 2081).
- 2.3 Foothill Yellow-Legged Frog (FYLF) Avoidance. To avoid take of FYLF during its CESA candidacy period, the Permittee shall:

A. Conduct a Pre-Construction Survey. Within 3-5 days prior to entering or working at the Project Site, a qualified biologist shall examine the project site to determine the presence/absence of standing or flowing water, and the presence and/or the potential for presence of FYLF adults, juveniles, tadpoles or egg masses within the project area and 150 feet upstream and downstream. Prior to commencing work, Permittee shall provide to CDFW for review preconstruction survey notes and observations.

1. If FYLF are found during the pre-construction survey, Permittee shall:
 - a) Consult CDFW immediately by either telephone or e-mail and provide a short description of observations, including a count of individuals and the life stage(s), conditions at the site, and other aquatic species observed; and
 - b) Either propose site-specific mitigation measures that will be utilized to avoid take, or obtain an Incidental Take Permit (ITP) if take of FYLF cannot be avoided. Instream work shall not commence until CDFW has provided written approval of the proposed avoidance measures or an ITP has been issued.
2. If no FYLFs are found during the pre-construction survey and no surface water is present in the project area, work may commence without further surveys.
3. If no FYLFs are found but surface water is present during the pre-construction survey, *or if surface water becomes present at any time during the work period*, a qualified biologist shall survey the work site each day before commencement of work activities where equipment and/or materials may come in contact with FYLFs, streams, or riparian habitat.

4. If FYLFs are observed at any time during the construction season, work in the immediate area shall be halted, CDFW immediately consulted, and conservation measures developed and agreed to by CDFW prior to recommencing work.

B. Qualified Biologist. A qualified biologist is an individual who is experienced in construction level biological monitoring, knowledgeable in the biology, natural history, habits and behaviors of the FYLF, and who is able to recognize all age classes of FYLF relative to other amphibians in the project area. A qualified biologist shall have academic and professional experience in biological sciences or resource management activities. At least 15 days prior to commencement of Project-related surveys for FYLFs, Permittee shall provide to CDFW for review and approval the names and qualifications of individuals requesting qualified biologist status.

C. Decontamination. The Permittee is responsible for ensuring all project personnel adhere to the latest version of the Northern Region California Department of Fish and Wildlife Aquatic Invasive Species Decontamination Protocol for all field gear and equipment that will be in contact with water or FYLFs. Heavy equipment and other motorized or mechanized equipment that comes in contact with water should generally follow watercraft decontamination protocols found in the AIS Decontamination Protocol.

- 2.4 Nesting Birds. Actively nesting birds and their nests shall not be disturbed by project activities. If construction, grading, vegetation removal, or other project-related improvements are necessary during the nesting season of protected raptors and migratory birds (**March 1 through August 15**), the Permittee shall notify CDFW of proposed work and a focused survey for bird nests and/or nesting behavior shall be conducted by a qualified biologist within seven days prior to the beginning of project-related activities. Surveys should encompass the area up to 50 feet from disturbance to account for songbirds, and up to 250 feet from disturbance for raptors. If a nest is found or suspected to be present, Permittee shall consult with CDFW regarding appropriate action to comply with the Migratory Bird Treaty Act of 1918 and Fish and Game Code. If a lapse in project-related work of seven days or longer occurs, another focused survey, and if required, consultation with CDFW shall be required before project work can be reinitiated.

Project Timing

- 2.5 Work Period. All work, not including diversion of water, shall be confined to the period **June 15 through October 15** of each year. Work within the active channel of a stream shall be restricted to periods of **dry weather**. Precipitation forecasts and potential increases in stream flow shall be considered when planning construction activities. Construction activities shall cease and all necessary erosion control measures shall be implemented prior to the onset of precipitation.

Limited vegetation removal may occur outside of this work period as per Measure 2.10.

- 2.6 Extension of the Work Period. If weather conditions permit, and the Permittee wishes to extend the work period after October 15, a written request shall be made to CDFW **at least 10-working days before the proposed work period variance.** Written approval (letter or e-mail) for the proposed time extension must be received from CDFW prior to activities continuing past October 15.
- 2.7 Work Completion. The proposed work shall be completed by no later than **October 15, 2020.** Extensions to this date may be granted on a case by case basis as a minor amendment requested at least 30 days prior to this date. Failure to complete work by this date shall result in suspension or revocation of this Agreement. A notice of completed work, including photographs of each site, shall be submitted to CDFW within seven (7) days of project completion.

Vegetation Management

- 2.8 Minimum Vegetation Removal. No native riparian vegetation shall be removed from the bank of the stream, except where authorized by CDFW. Permittee shall limit the disturbance or removal of native vegetation to the minimum necessary to achieve design guidelines and standards for the Authorized Activity. Permittee shall take precautions to avoid damage to vegetation outside the work area.
- 2.9 Vegetation Maintenance. Permittee shall limit vegetation management (e.g., trimming, pruning, or limbing) and removal for the purpose of stream crossing or diversion infrastructure placement/maintenance to the use of hand tools. Vegetation management shall not include treatment with herbicides.
- 2.10 Avoidance of Nesting Birds. Vegetation maintenance/removal as necessary within the scope of the project shall be confined to the period commencing August 16 and ending February 28, of any year in which this Agreement is valid, provided the work area is outside of the actively flowing stream. Work may continue during precipitation events provided stream flows have not risen into work areas and sediment delivery will not result.

General Stream Protection Measures

- 2.11 Fish and Aquatic Amphibians. If possible, work shall be conducted when the affected stream channel is void of surface water. If surface water is present during construction, the Permittee shall: a) have a biologist or other qualified professional survey the site and adjacent area for fish, amphibians, and turtles three days or less before commencing project activities and b) if fish, amphibians, or turtles are detected, CDFW will be contacted by phone or email and work shall not commence until authorized by a CDFW representative.

- 2.12 Stream Protection. No debris, soil, silt, sand, bark, slash, sawdust, rubbish, cement or concrete washings, oil or petroleum products, or other material deleterious to fish, plant life, mammals or bird life shall be allowed to enter into or be placed where it may be washed by rainfall or runoff into the stream.
- 2.13 No Dumping. Permittee shall not deposit, permit to pass into, or place where it can pass into a stream, lake, or other Waters of the State any material deleterious to fish and wildlife, or abandon, dispose of, or throw away within 150 feet of a stream, lake, or other Waters of the State any cans, bottles, garbage, motor vehicle or parts thereof, rubbish, litter, refuse, waste, debris, or the viscera or carcass of any dead mammal, or the carcass of any dead bird.
- 2.14 Maintain Aquatic Life. When any dam or other artificial obstruction is being constructed, maintained, or placed in operation, Permittee shall allow sufficient water at all times to pass downstream to maintain aquatic life below the dam pursuant to Fish and Game Code §5937.
- 2.15 Equipment Maintenance. Refueling of machinery or heavy equipment, or adding or draining oil, lubricants, coolants or hydraulic fluids shall not take place within stream bed, channel and bank. All such fluids and containers shall be disposed of properly off-site. Heavy equipment used or stored within stream bed, channel and bank shall use drip pans or other devices (e.g., absorbent blankets, sheet barriers or other materials) as needed to prevent soil and water contamination.
- 2.16 Hazardous Spills. Any material, which could be hazardous or toxic to aquatic life and enters a stream (i.e. a piece of equipment tipping-over in a stream and dumping oil, fuel or hydraulic fluid), the Permittee shall immediately notify the California Emergency Management Agency State Warning Center at 1-800-852-7550, and immediately initiate clean-up activities. CDFW shall be notified by the Permittee within 24 hours at 707-445-6493 and consulted regarding clean-up procedures.
- 2.17 Clean-up. Structures and associated materials not designed to withstand high seasonal flows shall be removed to areas above the ordinary high water mark before such flows occur or the end of the yearly work period, whichever comes first. All project materials and debris shall be removed from the project site and properly disposed of off-site upon project completion.
- 2.18 Erosion Control Measures
- 2.18.1 Seed and Mulch. Upon completion of construction operations and/or the onset of wet weather, Permittee shall stabilize exposed soil areas within the work area by applying mulch and seed. Permittee shall restore all exposed or disturbed areas and access points within the stream and riparian zone by applying local native and weed free erosion control grass seeds. Locally native wildflower and/or shrub seeds may also be included

in the seed mix. Permittee shall mulch restored areas using at least two to four inches of weed-free clean straw or similar biodegradable mulch over the seeded area. Alternately, Permittee may cover seeding with jute netting, coconut fiber blanket, or similar non-synthetic monofilament netting erosion control blanket.

2.18.2 Erosion and Sediment Barriers. Permittee shall monitor and maintain all erosion and sediment barriers in good operating condition throughout the work period and the following rainy season, defined herein to mean October 15 through June 15. Maintenance includes, but is not limited to, removal of accumulated sediment, replacement of damaged sediment fencing, coir rolls/logs and/or straw bale dikes and ensuring drainage structures and altered streambeds and banks remain sufficiently armored and/or stable. If the sediment barrier fails to retain sediment, Permittee shall employ corrective measures, and notify the department immediately.

2.18.3 Cover Spoil Piles. Permittee shall have readily available erosion control materials such as wattles, natural fiber mats, or plastic sheeting, to cover and contain exposed spoil piles and exposed areas in order to prevent sediment from moving into a stream or lake. Permittee shall apply and secure these materials prior to rain events to prevent loose soils from entering a stream, lake, or other Waters of the State.

2.18.4 Prohibition on Use of Monofilament Netting. To minimize the risk of ensnaring and strangling wildlife, Permittee shall not use any erosion control materials that contain synthetic (e.g., plastic or nylon) monofilament netting, including photo- or biodegradable plastic netting. Geotextiles, fiber rolls, and other erosion control measures shall be made of loose-weave mesh, such as jute, hemp, coconut (coir) fiber, or other products without welded weaves.

2.19 Waste Containment and Disposal. Permittee shall contain all operation associated refuse in enclosed, wildlife proof, storage containers, at all times, and relocate refuse to an authorized waste management facility, in compliance with State and local laws, on a regular and ongoing basis. All refuse shall be removed from the site and properly disposed of, at the close of the cultivation season and/or when the parcel is no longer in use. Photo documentation of newly installed storage containers shall be included in the Work Completion Report.

Water Diversion

2.20 Maximum Diversion Rate. The maximum instantaneous diversion rate from the water intake shall not exceed **three (3) gallons per minute (gpm)** at any time.

- 2.21 **Bypass Flow.** The Permittee shall pass **90% of the flow** at all times to keep all aquatic species including fish and other aquatic life in good condition below the point of diversion.
- 2.22 **Seasonal Diversion Minimization.** No water shall be diverted from POD-1 during the low flow season **May 15 to October 31**. At POD-2, no more than **150 gallons in any one day** shall be diverted (intend for household domestic use) during the low flow season from **May 15 to October 31** of each year. Water shall be diverted only if the Permittee can adhere to the maximum diversion rate and bypass flow conditions of this Agreement.
- 2.23 **Measurement of Diverted Flow.** Permittee shall install and maintain an adequate measuring device for measuring the instantaneous and cumulative rate of diversion. This measurement shall begin as soon as this Agreement is signed by the Permittee. The device shall be installed within the flow of diverted water. The Permittee shall maintain records of diversion, and provide information including, but not limited to the following:
- 2.23.1 A log including the date, time and quantity of water diverted from the POD.
- 2.23.2 The amount of water used per day for cannabis cultivation separated out from the amount of water used for other irrigation purposes and other uses of water (e.g., domestic use or fire protection).
- 2.23.3 Permittee shall make available for review at the request of the Department the diversion records required by the State Water Resources Control Board (Board) in Attachment A to the Board's Cannabis Cultivation Policy (October 17, 2017), No. 84, pages 40-41 (see Cal. Code Regs., tit. 23, § 2925).
- 2.24 **Water Management Plan.** The Permittee shall submit a Water Management Plan no later than **sixty days** from the time this Agreement is made final that describes how compliance will be achieved under this Agreement. The Water Management Plan shall include details on water storage, water conservation, or other relevant material to maintain water needs in coordination with forbearance and bypass flow requirements. The Water Management Plan shall include a brief narrative describing water use on the property, photographs to support the narrative, and water use calculations to ensure compliance with this Agreement.

Water Diversion Infrastructure

- 2.25 **Intake Structure.** No polluting materials (e.g., particle board, plastic sheeting, bentonite) shall be used to construct or screen, or cover the diversion intake structure.

- 2.26 Intake Structure Placement. Infrastructure installed in the streambed (e.g., cistern or spring box) shall not exceed 10 percent of the active channel width and shall not be located in the deepest portion of the channel. The depth of the intake shall be no greater than one foot (12 inches) below the streambed.
- 2.27 Intake Screening. The Permittee shall regularly inspect, clean, and maintain screens in good condition.
- 2.27.1 The water intake screens shall be securely attached (e.g., threaded or clamped) to the intake line and have a minimum wetted area of 0.25 square feet.
- 2.27.2 The intakes screen shall be designed so that approach velocity is no more than 0.1 foot per second (fps). Approach velocity is the velocity of the water perpendicular to the screen face measured three inches in front of the screen surface.
- 2.27.3 A water intake screen with round openings shall not exceed 3/32-inch diameter; a screen with square openings shall not exceed 3/32-inch measured diagonally; and a screen with slotted openings shall not exceed 0.069 inches in width. Slots must be evenly distributed on the screen area.
- 2.27.4 The water intake screen may be constructed of any rigid material, perforated, woven, or slotted and should have a minimum of 27% open area. Stainless steel or other corrosion-resistant material is recommended to reduce clogging due to corrosion. Care should be taken not to use materials deemed deleterious to aquatic species.
- 2.27.5 The screen shall be designed to distribute the flow uniformly over the entire screen area.
- 2.27.6 The water intake screen shall be placed in fast moving water with the long axis of the screen parallel to the streamflow. The water intake shall not be placed in pool habitat.
- 2.28 Intake Shall Not Impede Aquatic Species Passage. The water diversion structures shall be designed, constructed, and maintained such that they do not constitute a barrier to upstream or downstream movement of aquatic life.
- 2.29 Intake Maintenance. Intakes shall be kept in good repair. Intakes shall be inspected periodically and kept clean and free of accumulated algae, leaves or other debris, which could block portions of the screen surface and increase approach velocities at any point on the screen. No part of screen surfaces shall be obstructed

- 2.30 Exclusionary Devices. Permittee shall keep the diversion structures (e.g. cistern) covered at all times to prevent the entrance and entrapment of amphibians and other wildlife.
- 2.31 Diversion Intake Removal. Permittee shall plug, cap, block (e.g., with a shut-off valve), or remove all intakes at the end of each diversion season.
- 2.32 Heavy Equipment Use. No heavy equipment shall be used in the excavation or replacement of the existing water diversion structure. The Permittee shall use hand tools or other low impact methods of removal/replacement. All project materials and debris shall be removed from the project site and properly disposed of off-site upon project completion.
- 2.33 Diversion Infrastructure Plan (DIP). The Permittee shall submit a DIP for CDFW review and approval prior to diverting water. The DIP shall include a narrative describing the different elements of the water diversion infrastructure, supporting photographs and/or diagrams, and justification of how compliance with the **Water Diversion Infrastructure** conditions will be achieved under this Agreement.

Diversion to Storage

- 2.34 Water Storage. All water storage facilities (WSFs) (e.g., reservoirs, storage tanks, mix tanks, and bladders tanks) must be located outside the active 100-year floodplain and outside the top of bank of a stream. Covers/lids shall be securely affixed to water tanks at all times to prevent potential entry by wildlife. Permittee shall cease all water diversion at the point of diversion when WSFs are filled to capacity.
- 2.35 Water Storage Maintenance. WSFs shall have a float valve to shut off the diversion when tanks are full to prevent overflow. Water shall not leak, overflow, or overtop WSFs at any time. Permittee shall regularly inspect all WSFs and infrastructure used to divert water to storage and use and repair any leaks.
- 2.36 Water Conservation. The Permittee shall make best efforts to minimize water use, and to follow best practices for water conservation and management.
- 2.37 Limitations on Impoundment and Use of Diverted Water. The Permittee shall impound and use water in accordance with a valid water right, including any limitations on when water may be impounded and used, the purpose for which it may be impounded and used, and the location(s) where water may be impounded and used.
- 2.38 State Water Code. This Agreement does not constitute a valid water right. The Permittee shall comply with State Water Code sections 5100 and 1200 et seq. as appropriate for the water diversion and water storage. The application for this registration is found at:

http://www.swrcb.ca.gov/waterrights/publications_forms/forms/docs/sdu_registration.pdf.

Stream Crossings

- 2.39 Road Approaches. The Permittee shall treat road approaches to new or re-constructed permanent crossings *on Class I and II watercourses* to minimize erosion and sediment delivery to the watercourse. Permittee shall ensure road approaches are hydrologically disconnected to the maximum extent feasible to prevent sediment from entering the crossing site, including when a Stream Crossing is being constructed or reconstructed. Road approaches shall be armored from the crossing for a minimum of *50 feet in both directions*, or to the nearest effective water bar or point where road drainage does not drain to the crossing, with durable, clean, screened, angular rock.
- 2.40 Excavated Fill. Excavated fill material shall be placed in upland locations where it cannot deliver to a watercourse. To minimize the potential for material to enter the watercourse during the winter period, all excavated and relocated fill material shall be tractor contoured (to drain water) and tractor compacted to effectively incorporate and stabilize loose material into existing road and/or landing features.
- 2.41 Runoff from Steep Areas. The Permittee shall make preparations so that runoff from steep, erodible surfaces will be diverted into stable areas with little erosion potential or contained behind erosion control structures. Erosion control structures such as straw bales and/or siltation control fencing shall be placed and maintained until the threat of erosion ceases. Frequent water checks shall be placed on dirt roads, cat tracks, or other work trails to control erosion.
- 2.42 Crossing Maintenance. The Permittee shall provide site maintenance for the life of the structures, including, but not limited to, re-applying erosion control to minimize surface erosion and ensuring drainage structures, streambeds and banks remain sufficiently armored and/or stable.
- 2.42.1 The placement of armoring shall be confined to the work period when the stream is dry or at its lowest flow
- 2.42.2 No heavy equipment shall enter the wetted stream channel.
- 2.42.3 No fill material, other than clean rock, shall be placed in the stream channel.
- 2.42.4 Rock shall be sized to withstand washout from high stream flows, and extend above the ordinary high water level.
- 2.42.5 Rock armoring shall not constrict the natural stream channel width and shall be keyed into a footing trench with a depth sufficient to prevent instability.

2.43 Isolation of Work Site. Only when work in a flowing stream is unavoidable (e.g., perennial streams), Permittee shall divert the stream flow around or through the work area during construction operations. Permittee shall adhere to the following conditions:

2.43.1 Stream Diversion. Stream flow shall be diverted using gravity flow through temporary culverts/pipes or pumped around the work site with the use of hoses.

2.43.2 Cofferdams. Prior to the start of construction, Permittee shall isolate the work area. Cofferdams shall be installed to divert stream flow; isolate and dewater the work site; catch and retain sediment-laden water; and minimize sediment transport downstream. Water tight coffer dams shall be constructed upstream and downstream of the work area and water diverted, through a suitably sized pipe, from upstream of the upstream coffer dam and discharge downstream of the downstream coffer dam. Cofferdams and the stream diversion system shall remain in place and functional throughout the construction period. Cofferdams or stream diversions that fail for any reason shall be repaired immediately. Permittee shall use only clean, non-erodible materials such as sand bags, on-site rock, and/or plastic sheeting. Mineral soil shall not be used in the construction of cofferdams.

2.43.3 Stranded Aquatic Life. Once coffer dams are installed, a qualified biologist or other qualified professional trained to identify listed species shall check daily for stranded aquatic life as the water level in the dewatering area drops. All reasonable efforts shall be made to capture and move all stranded aquatic life observed in the dewatered areas. Capture methods may include fish landing nets, dip nets, buckets and by hand. Captured aquatic life shall be released immediately in the closest suitable aquatic habitat adjacent to the work site. This condition does not allow for the take or disturbance of any State or federally listed species, or State listed species of special concern. The Department staff who prepared this agreement shall be contacted immediately if any of these species are detected.

2.43.4 Dewatering. Permittee shall catch and retain sediment-laden water and minimize sediment transport downstream. Flowing water shall be cleanly bypassed and/or prevented from entering the work area through pumping or gravity flow, and cleanly returned to the stream below the work area. Permittee shall divert stream flow around the work site in a manner that minimizes turbidity, siltation, and pollution, and does not result in erosion or scour downstream of the diversion.

2.43.5 Remove any Materials upon Completion. Permittee shall remove any turbid water and sediment present in the work area prior to restoring water flow through the project site, and place them in a location where they cannot

enter the Waters of the State. Permittee shall remove all materials used for the temporary stream flow bypass after the Authorized Activity is completed.

2.43.6 Restore Normal Flows. Permittee shall restore normal flows to the effected stream immediately upon completion of work at that location.

2.44 Culvert Installation.

2.44.1 Permanent culverts shall be sized to accommodate the estimated 100-year flood flow [i.e. ≥ 1.0 times the width of the bankfull channel width or the 100-year flood size, whichever is greater], including debris, culvert embedding, and sediment loads.

2.44.2 If the project is located in a high to very high Fire Hazard Severity Zone as designated by CAL FIRE, CDFW recommends culvert materials consist of corrugated metal pipe (CMP). Use of High Density Polyethylene (HDPE) pipe is discouraged.

http://www.fire.ca.gov/fire_prevention/fire_prevention_wildland_zones_maps

2.44.3 Existing fill material in the crossing shall be excavated down vertically to the approximate original channel and outwards horizontally to the approximate crossing hinge points (transition between naturally occurring soil and remnant temporary crossing fill material) to remove any potential unstable debris and voids in the older fill prism.

2.44.4 Culvert shall be installed to grade (not perched or suspended), aligned with the natural stream channel, and extend lengthwise completely beyond the toe of fill. If culvert cannot be set to grade, it shall be oriented in the lower third of the fill face, and a downspout or energy dissipator (such as boulders, rip-rap, or rocks) shall be installed above or below the outfall as needed to effectively control stream bed, channel, or bank erosion (scouring, headcutting, or downcutting). The Permittee shall ensure basins are not constructed and channels are not be widened at culvert inlets.

2.44.5 Culvert bed shall be composed of either compacted rock-free soil or crushed gravel. Bedding beneath the culvert shall provide for even distribution of the load over the length of the pipe, and allow for natural settling and compaction to help the pipe settle into a straight profile. The crossing backfill materials shall be free of rocks, limbs, or other debris that could allow water to seep around the pipe, and shall be compacted.

2.44.6 Culvert inlet, outlet (including the outfall area), and fill faces shall be armored where stream flow, road runoff, or rainfall energy is likely to erode fill material and the outfall area.

2.44.7 Project Inspection. The Project shall be inspected by Timberland Resource

Consultants or a licensed professional to ensure that the stream crossing was installed as designed. A copy of the inspection report, including photographs of each site, shall be submitted to CDFW within 90 days of completion of this project.

3. Reporting Measures

Permittee shall meet each reporting requirement described below.

- 3.1 CDFW Notification of Work Initiation. The Permittee shall contact CDFW within the seven-day period **preceding the beginning of work** permitted by this Agreement. Information to be disclosed shall include Agreement number, and the anticipated start date.
 - 3.1.1 Prior to commencing work, Permittee shall provide to CDFW for review preconstruction FYLF survey notes and observations.
- 3.2 Work Completion. The proposed work shall be completed by no later than **October 15, 2020**. Extensions to this date may be granted on a case by case basis as a minor amendment requested at least 30 days prior to this date. Failure to complete work by this date shall result in suspension or revocation of this Agreement. **Notification of completion will include photographs of the completed work, erosion control measures, waste containment and disposal, and a summary of any CNDDDB submissions** and shall be submitted to CDFW, LSA program at 619 Second Street, Eureka, CA 95501 **within seven (7) days** of project completion.
- 3.3 Project Inspection. The Project shall be inspected by *Timberland Resource Consultants* or a licensed professional to ensure that the stream crossing was installed as designed and the diversion infrastructure (POD 1 and 2) meets the measures of this Agreement and the approved Diversion Infrastructure Plan. A copy of the inspection report, including photographs of each site, shall be submitted to CDFW within 90 days of completion of this project. The Permittee shall submit the **Project Inspection Report** to CDFW, LSA Program at 619 Second Street, Eureka, CA 95501
- 3.4 Measurement of Diverted Flow. Copies of the **Water Diversion Records** shall be submitted to CDFW, LSA Program at 619 Second Street, Eureka, CA 95501 no later than **December 31** of each year beginning in **2019**.
- 3.5 Water Management Plan. The Permittee shall submit a **Water Management Plan** within **60 days** from the effective date of this agreement. The Water Management Plan shall be submitted to CDFW, LSA Program at 619 Second Street, Eureka, CA 95501.
- 3.6 Diversion Infrastructure Plan. The Permittee shall submit **Diversion Infrastructure Plan** within **60 days** from the effective date of this agreement.

Permittee shall allow 60 days for CDFW review and approval after submittal of a Diversion Infrastructure Plan. This document shall be submitted to CDFW at the 619 Second Street, Eureka, CA 95501

CONTACT INFORMATION

Any communication that Permittee or CDFW submits to the other shall be in writing and any communication or documentation shall be delivered to the address below by U.S. mail, fax, or email, or to such other address as Permittee or CDFW specifies by written notice to the other.

To Permittee:

Severin Stoyanov
LSK Art LLC Co.
626 Bear Creek Road
Bridgeville, CA 95526

To CDFW:

Department of Fish and Wildlife
Northern Region
619 Second Street
Eureka, California 95501
Attn: Lake and Streambed Alteration Program
Notification #1600-2018-0749-R1

LIABILITY

Permittee shall be solely liable for any violations of the Agreement, whether committed by Permittee or any person acting on behalf of Permittee, including its officers, employees, representatives, agents or contractors and subcontractors, to complete the project or any activity related to it that the Agreement authorizes.

This Agreement does not constitute CDFW's endorsement of, or require Permittee to proceed with the project. The decision to proceed with the project is Permittee's alone.

SUSPENSION AND REVOCATION

CDFW may suspend or revoke in its entirety the Agreement if it determines that Permittee or any person acting on behalf of Permittee, including its officers, employees, representatives, agents, or contractors and subcontractors, is not in compliance with the Agreement.

Before CDFW suspends or revokes the Agreement, it shall provide Permittee written notice by certified or registered mail that it intends to suspend or revoke. The notice shall state the reason(s) for the proposed suspension or revocation, provide Permittee an opportunity to correct any deficiency before CDFW suspends or revokes the Agreement, and include instructions to Permittee, if necessary, including but not limited to a directive to immediately cease the specific activity or activities that caused CDFW to issue the notice.

ENFORCEMENT

Nothing in the Agreement precludes CDFW from pursuing an enforcement action against Permittee instead of, or in addition to, suspending or revoking the Agreement.

Nothing in the Agreement limits or otherwise affects CDFW's enforcement authority or that of its enforcement personnel.

OTHER LEGAL OBLIGATIONS

This Agreement does not relieve Permittee or any person acting on behalf of Permittee, including its officers, employees, representatives, agents, or contractors and subcontractors, from complying with, or obtaining any other permits or authorizations that might be required under, other federal, state, or local laws or regulations before beginning the project or an activity related to it. For example, if the project causes take of a species listed as threatened or endangered under the Endangered Species Act (ESA), such take will be unlawful under the ESA absent a permit or other form of authorization from the U.S. Fish and Wildlife Service or National Marine Fisheries Service.

This Agreement does not relieve Permittee or any person acting on behalf of Permittee, including its officers, employees, representatives, agents, or contractors and subcontractors, from complying with other applicable statutes in the Fish and Game Code including, but not limited to, Fish and Game Code sections 2050 *et seq.* (threatened and endangered species), section 3503 (bird nests and eggs), section 3503.5 (birds of prey), section 5650 (water pollution), section 5652 (refuse disposal into water), section 5901 (fish passage), section 5937 (sufficient water for fish), and section 5948 (obstruction of stream).

Nothing in the Agreement authorizes Permittee or any person acting on behalf of Permittee, including its officers, employees, representatives, agents, or contractors and subcontractors, to trespass.

AMENDMENT

CDFW may amend the Agreement at any time during its term if CDFW determines the amendment is necessary to protect an existing fish or wildlife resource.

Permittee may amend the Agreement at any time during its term, provided the amendment is mutually agreed to in writing by CDFW and Permittee. To request an amendment, Permittee shall submit to CDFW a completed CDFW "Request to Amend Lake or Streambed Alteration" form and include with the completed form payment of the corresponding amendment fee identified in CDFW's current fee schedule (see Cal. Code Regs., tit. 14, § 699.5).

TRANSFER AND ASSIGNMENT

This Agreement may not be transferred or assigned to another entity, and any purported transfer or assignment of the Agreement to another entity shall not be valid or effective, unless the transfer or assignment is requested by Permittee in writing, as specified below, and thereafter CDFW approves the transfer or assignment in writing.

The transfer or assignment of the Agreement to another entity shall constitute a minor amendment, and therefore to request a transfer or assignment, Permittee shall submit to CDFW a completed CDFW "Request to Amend Lake or Streambed Alteration" form and include with the completed form payment of the minor amendment fee identified in CDFW's current fee schedule (see Cal. Code Regs., tit. 14, § 699.5).

EXTENSIONS

In accordance with Fish and Game Code section 1605, subdivision (b), Permittee may request one extension of the Agreement, provided the request is made prior to the expiration of the Agreement's term. To request an extension, Permittee shall submit to CDFW a completed CDFW "Request to Extend Lake or Streambed Alteration" form and include with the completed form payment of the extension fee identified in CDFW's current fee schedule (see Cal. Code Regs., tit. 14, § 699.5). CDFW shall process the extension request in accordance with Fish and Game Code section 1605, subdivisions (b) through (e).

If Permittee fails to submit a request to extend the Agreement prior to its expiration, Permittee must submit a new notification and notification fee before beginning or continuing the project the Agreement covers (Fish & G. Code § 1605, subd. (f)).

EFFECTIVE DATE

The Agreement becomes effective on the date of CDFW's signature, which shall be: 1) after Permittee's signature; 2) after CDFW complies with all applicable requirements under the California Environmental Quality Act (CEQA); and 3) after payment of the applicable Fish and Game Code section 711.4 filing fee listed at <https://www.wildlife.ca.gov/Conservation/CEQA/Fees>.

TERM

This Agreement shall expire five years from the date of execution, unless it is terminated or extended before then. All provisions in the Agreement shall remain in force throughout its term. Permittee shall remain responsible for implementing any provisions specified herein to protect fish and wildlife resources after the Agreement expires or is terminated, as Fish and Game Code section 1605, subdivision (a) (2) requires.

AUTHORITY

If the person signing the Agreement (signatory) is doing so as a representative of Permittee, the signatory hereby acknowledges that he or she is doing so on Permittee's behalf and represents and warrants that he or she has the authority to legally bind Permittee to the provisions herein.

AUTHORIZATION

This Agreement authorizes only the project described herein. If Permittee begins or completes a project different from the project the Agreement authorizes, Permittee may be subject to civil or criminal prosecution for failing to notify CDFW in accordance with Fish and Game Code section 1602.

CONCURRENCE

The undersigned accepts and agrees to comply with all provisions contained herein.

FOR SEVERIN STOYANOV

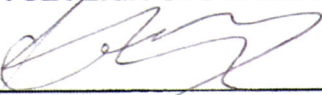

Severin Stoyanov
Permittee

04.24.2019

Date

FOR DEPARTMENT OF FISH AND WILDLIFE

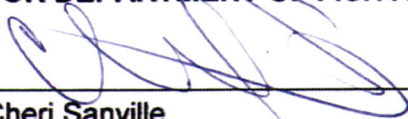

Cheri Sanville
Senior Environmental Scientist Supervisor

4/29/19

Date