



DEPARTMENT OF FORESTRY AND FIRE PROTECTION

135 Ridgway Ave.
Santa Rosa, CA 95401
Website: www.fire.ca.gov
(707) 576-2959

Attachment 3A - 11582



Date: May 13, 2015
Ref.: 1-15EX-150-HUM

ALLISON MCGONAGLE AND WES THOMPSON
P O BOX 622
BAYSIDE, CA 95524

Dear Ms. McGonagle & Mr. Thompson

This is to acknowledge that your **Less Than 3 Acre Conversion Exemption** was accepted on **May 13, 2015**. It has been assigned the above listed Exemption number. All timber operations must be complete within one year. All conversion activities must be complete within two years, unless under permit by local jurisdiction.

*****Please read the enclosed notice regarding Listed Anadromous Salmonids, Slash Clean-up, Sudden Oak Death, Pitch Canker, and Operations between October 15 – May 1.*****

In addition, please note the requirement for submittal of the Timber Operations Work Completion and/or Stocking Report (blue form) upon completion of the project.

Compliance with all provisions of the Forest Practice Act, rules pursuant to Section 1104.1(a)--Title 14 of the California Code of Regulations, will be determined by future inspection(s).

If you have any questions you may contact your local CAL FIRE Forest Practice Inspector or me at (707) 576-2959.

Sincerely,

Jeremiah Steuterman
Forestry Assistant II

Enclosure

cc: Unit
Fish & Wildlife
Water Quality
County Planning
Board of Equalization
RPF – Chris Carroll
LTO – GE Stephens Construction
File

LESS THAN 3 ACRES CONVERSION EXEMPTION

STATE OF CALIFORNIA
DEPARTMENT OF FORESTRY AND FIRE PROTECTION
NOTICE OF TIMBER OPERATIONS THAT ARE EXEMPT FROM
CONVERSION AND TIMBER HARVESTING PLAN REQUIREMENTS
RM-73 (1104.1a) (11/12)

VALID FOR ONE YEAR FROM DATE OF RECEIPT BY CAL FIRE
TIMBER OPERATIONS CANNOT START UNTIL VALID COPY
OF A NOTICE OF ACCEPTANCE IS RECEIVED FROM CAL FIRE

FOR ADMIN. USE ONLY

Ex. # 1-15EX-150 Num
Date of Receipt MAY 12 2015
Date Accepted 5/13/15
Date Expires 5-12-16

The Director of the Department of Forestry and Fire Protection (CAL FIRE) is hereby notified of timber operations under the requirements of 14 CCR § 1104.1(a): Harvesting of trees that is a single conversion to a non-timber growing use of timberland of less than three acres. (See 14 CCR § 1104.1(a) for a description of the conditions on the conduct of this type of timber operation and additional information that is *required* to be submitted.) Complete Items 1 through 8 on both pages of this notice.

1. TIMBER OWNER(S) OF RECORD: Allison McGonagle & Wes Thompson

Address: PO BOX 622

City: Bayside State: CA Zip: 95524 Phone: 707-616-4744

TIMBER TAX EXEMPTION: Timber owners owe timber yield tax when they harvest trees unless the harvest is exempt (Revenue and Taxation Code sec. 38116). Some small or low value harvests may be exempt from timber yield tax: Timber removed from an operation whose value does not exceed \$3,000 within a quarter, according to BOE Harvest Value Schedules, Rule 1024. If you believe your harvest may qualify for this exemption, please complete Items A and B below. For timber yield tax information or for further assistance with these questions call the State Board of Equalization, 1-800-400-7115, or write: Timber Tax Section, MIC: 60, State Board of Equalization, P.O. Box 942879, Sacramento, California 94279-0060; or contact the BOE Web Page on the Internet at <http://www.boe.ca.gov>.

A. Circle the option that most closely estimates the total volume for this harvest, in thousands of board feet (mbf - Net Scribner short log):

Under 8 mbf 8-15 mbf 16-25 mbf Over 25 mbf

B. Estimate the species composition of the timber that will be removed during this harvest (numbers should sum to 100%):

Douglas-fir 25% Other hardwood 75%

2. TIMBERLAND OWNER(S) OF RECORD: Allison McGonagle & Wes Thompson

Address: PO BOX 622

City: Bayside State: CA Zip: 95524 Phone: 707-616-4744

3. I certify, under penalty of perjury, that this is a one-time conversion to a non-timberland use and that there is a "bona fide intent" [14 CCR § 1100(b)] to convert to Agriculture

SIGNATURE [Signature] Date 5/8/15

SIGNATURE [Signature] Date 5/8/15

4. LICENSED TIMBER OPERATOR(S): GE Stephens Construction

Lic. No. A-9859

Address 831 Perrott Ave.

City: Loleta State: CA Zip: 95551 Phone: 707-499-1904

SIGNATURE [Signature] Date 5-8-2015

5. Designate the legal land description of the location of timberland conversion. A map showing the location of the timberland conversion MUST be attached. The map must show the ownership boundaries, the location of the timber operation, boundaries of the conversion, location and classification of all watercourses, and landing locations.

Section	Township	Range	Base & Meridian	County	Acreage to be Converted	Assessors Parcel Number
34	7N	5E	Humboldt	Humboldt	2.32	523-015-09
34	7N	5E	Humboldt	Trinity	0.19	008-010-11
35	7N	5E	Humboldt	Humboldt	0.02	523-015-09

RECEIVED

MAY 12 2015

COAST AREA OFFICE
RESOURCE MANAGEMENT

6. The following are limitations or requirements for timber operations conducted under a Less Than Three Acre Conversion Exemption (Notice, Notice of Conversion Exemption, Conversion Exemption):

- A. Timber operations shall comply with all other applicable provisions of the Forest Practice Act and regulations, county general plans, zoning ordinances, and any implementing ordinances; copies of the state rules and regulations may be found on CAL FIRE's Web Page on the Internet at <http://www.fire.ca.gov>.
- B. All timber operations shall be complete within one year from the date of acceptance by CAL FIRE.
- C. All conversion activities shall be complete within two years from the date of acceptance by CAL FIRE unless under permit by local jurisdiction. Failure to complete the conversion requires compliance with stocking standards and stocking report requirements of the Forest Practice Act and Board of Forestry and Fire Protection regulations.
- D. The timber operator shall remove or dispose of all slash or woody debris in accordance with 14 CCR § 1104.1(a)(2)(D)(1)-(9). The timberland owner may assume responsibility for the slash treatment, provided the landowner acknowledges in writing to CAL FIRE such responsibility at the time of submission of this notice. The specific requirements shall be included with the acknowledgement.
- E. Timber operations may be conducted during the winter period. Tractor operations in the winter period are allowed under any of the conditions described in 14 CCR § 1104.1(a)(2)(E)1.-3.
- F. No timber operations are allowed within a watercourse and lake protection zone unless specifically approved by local permit (e.g., county, city).
- G. No timber operations shall be conducted until CAL FIRE's notice of acceptance is received and a valid copy of this notice and CAL FIRE's acceptance shall be kept on site during timber operations.
- H. No sites of rare, threatened or endangered plants or animals or species of special concern shall be disturbed, threatened, or damaged.
- I. No timber operations are allowed on significant historical or archeological sites.
- J. Within one month of the completion of timber operations, including slash disposal, the timberland owner shall submit a work completion report to CAL FIRE.
- K. A violation of the conversion exemption, including a conversion applied for in the name of someone other than the person or entity implementing the conversion in bona fide good faith, are violations of the Forest Practice Act and penalties may accrue up to ten thousand dollars (\$10,000) for each violation pursuant to Article 8 (commencing with Section 4601).

6. I, _____, declare as the authorized designee of the County Board of Supervisors that this conversion exemption is in conformance with all county regulatory requirements, including public notice. (If the county has authorized a designee this item **MUST** be completed. If it has not, see Item 7.)

SIGNATURE _____ Date _____

7. Registered Professional Forester preparing Notice: Chris Carroll Number 2628

Address: Timberland Resource Consultants, 165 South Fortuna Blvd, Suite 4

City Fortuna State CA Zip 95540 Phone 707-725-1897

I have, or my supervised designee has, (1) prepared this Notice of Conversion Exemption Timber Operations; (2) visited the site and flagged the boundaries of the conversion exemption, applicable WLPZs and equipment limitation zones; (3) prepared a Neighborhood Notice of Conversion Exemption according to 14 CCR § 1104.1(a)(3) to be mailed by the landowner to adjacent landowners; and (4) posted and dated a copy of the Neighborhood Notice of Conversion Exemption on the ownership, visible to the public, at least 5 days prior to the postmark date of submission of the Notice of Conversion Exemption. I certify that if the County Board of Supervisors has not designated a representative authorized to sign in Item 6 that I, or my supervised designee, contacted the county and the Notice is in conformance with county regulations.

SIGNATURE of RPF Chris Carroll Date 5-11-15

7. NOTICE SUBMITTER(S): Allison McGonagle & Wes Thompson

Address: PO BOX 622

City: Bayside State: CA Zip: 95524 Phone: 707-616-4744

8. Submitter must be 1, 2, or 3 above, and must sign.

SIGNATURE [Signature] Date 5/8/15

FILE THIS NOTICE WITH THE CAL FIRE OFFICE BELOW FOR THE COUNTY IN WHICH THE OPERATION WILL OCCUR:

Forest Practice, CAL FIRE 135 Ridgway Avenue Santa Rosa, CA 95401	Forest Practice, CAL FIRE 6105 Airport Road Redding, CA 96002	Forest Practice, CAL FIRE 1234 East Shaw Avenue Fresno, CA 93710
Alameda, Colusa, Contra Costa, Del Norte, Humboldt, Lake, Marin, Mendocino, Napa, San Mateo, Santa Clara, Santa Cruz, Solano, Sonoma, western Trinity and Yolo Counties	Butte, Glenn, Lassen, Modoc, Nevada, Placer, Plumas, Shasta, Sierra, Siskiyou, Sutter, Tehama, eastern Trinity and Yuba Counties	Alpine, Amador, Calaveras, El Dorado, Fresno, Imperial, Inyo, Kern, Los Angeles, Madera, Mariposa, Merced, Mono, Monterey, Orange, Riverside, San Benito, San Bernardino, San Diego, San Luis Obispo, Santa Barbara, Stanislaus, Tuolumne, Tulare, and Ventura Counties

RECEIVED
MAY 12 2015

COAST AREA OFFICE
RESOURCE MANAGEMENT

Project Description

This conversion proposes to convert timberland into agricultural sites. Additionally, a seasonal road is proposed connecting two existing seasonal roads to service one of the conversion areas. Lastly, a area is being converted to facilitate the construction of a well. Per the Humboldt County General Plan, the conversion exemption area is presently zoned Timber Production (TPZ). Humboldt County's Grading and Open Space Ordinance does not apply to this project because the conversion exemption area is zoned TPZ, and the property is greater than 3 acres in size. Consequently, Item 6 is not signed by the County's designee. The RPF has attached an e-mail from Humboldt County Planning, which states that no County review is required for Less Than 3-Acre Conversion Exemptions on TPZ lands. Agriculture is a principally permitted activity on TPZ lands. Frank Lynch, Trinity County Senior Planner was contacted on 4-30-2014. He verified that the Trinity County Board of Supervisors has not designated a representative to sign Item 6 and that the proposed project is in conformance with Trinity County regulations.

Addendum 14CCR 1104.1(a)(1)(E)(1-4)

The timberland owner has certified via his signature, under penalty of perjury, that this is a one-time conversion to Agriculture. The timberland owner understands that a "Bona Fide Intention or bona fide Intent" is a present, sincere intention of the applicant to conform with and successfully execute the conversion plan, as determined by the Director in accordance with provisions of Sec. 1105.2 (Ref.: Sec. 4623, PRC). The timberland owner, acting as an individual, acting as a member of a partnership, or acting as an officer or employee of a corporation or other legal entity, has not obtained an exemption pursuant to this section in the last five years.

Addendum 14CCR 1104.1(a)(2)(F)

The conversion area contains no watercourses and is not located within a WLPZ or ELZ.

Addendum 14CCR 1104.1(a)(6)

The extent of the vegetation removal and site preparation required for the conversion;

This conversion consists of early successional vegetation removal and treatment of logging slash. No major excavation will be necessary to make the site useable for its intended non-timber use.

The suitability of soils, slope, aspect, and microclimate for the stated non-timber use;

The soils, slope, aspect, and microclimate are all suitable for agriculture, which is already occurring on the property.

RECEIVED

MAY 12 2015

**COAST AREA OFFICE
RESOURCE MANAGEMENT**

Addendum 14CCR 1104.1(a)(2)(D) - Treatment of Logging Slash and Woody Debris.

1. Unless otherwise required, slash greater than one inch in diameter and greater than two feet long, and woody debris, except pine, shall receive full treatment no later than April 1 of the year following its creation, or within one year from the date of acceptance of the conversion exemption by the Director, whichever comes first.
2. All pine slash three inches and greater in diameter and longer than four feet must receive initial treatment if it is still on the parcel, within 7 days of its creation.
3. All pine woody debris longer than four feet must receive an initial treatment prior to full treatment.
4. Initial treatment shall include limbing woody debris and cutting slash and woody debris into lengths of less than four feet, and leaving the pieces exposed to solar radiation to aid in rapid drying.
5. Full treatment of all pine slash and woody debris must be completed by March 1 of the year following its creation, or within one year from the date of acceptance of the conversion exemption by the Director, whichever comes first.
6. Full slash and woody debris treatment may include any of the following:
 - a. Burying;
 - b. Chipping and spreading;
 - c. Piling and burning; or
 - d. Removing slash and woody debris from the site for treatment in compliance with (a)-(b). Slash and woody debris may not be burned by open outdoor fires except under permit from the appropriate fire protection agency, if required, the local air pollution control district or air quality management district. The burning must occur on the property where the slash and woody debris originated.
7. Slash and woody debris, except for pine, which is cut up for firewood shall be cut to lengths 24 inches or less and set aside for drying by April 1 of the year following its creation. Pine slash and woody debris which is cut up for firewood shall be cut to lengths 24 inches or less and set aside for drying within seven days of its creation.
8. Any treatment which involves burning of slash or woody debris shall comply with all state and local fire and air quality rules.

RECEIVED

MAY 12 2015

**COAST AREA OFFICE
RESOURCE MANAGEMENT**

Santa Rosa Review Team@CALFIRE

From: Nick Robinson <forestryrobinson@gmail.com>
Sent: Wednesday, May 13, 2015 8:51 AM
To: Santa Rosa Review Team@CALFIRE
Subject: McGonagle Exemption

Att: Jeremiah Steuterman,

This is an email to clarify the questions you had regarding this less than 3-acre conversion.

1 - The Assessor Parcel information we used was from 2015. One useful tool in Humboldt County is their web GIS tool: (<http://www.humboldt.gov/1357/Web-GIS>) which is generally updated regularly.

2 - Logs will be loaded from small unmappable 'landings' off of the roads.

Pleased let me know if I can be of further assistance. Thanks, Nick

--

Nick Robinson
Timberland Resource Consultants
707-599-7817

RECEIVED

MAY 13 2015

COAST AREA OFFICE
RESOURCE MANAGEMENT

McGonagle-Thompson

General Location Map

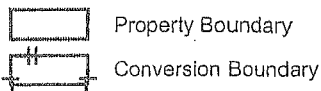

Located in Sections 34 & 35, T7N, R5E;
HB&M, Humboldt and Trinity County.
Located on the Salyer 7.5' USGS Quad.
Scale: 1" = 2,000'



McGonagle-Thompson

Conversion Map

- Property Boundary
- Conversion Boundary

Roads

- USFS Road 7N15
- Seasonal (Existing)
- Proposed (Seasonal)

Located in Sections 34 & 35, T7N, R5E;
HB&M, Humboldt and Trinity County.
Located on the Salver 7.5' USGS Quad.
Scale: 1" = 500'

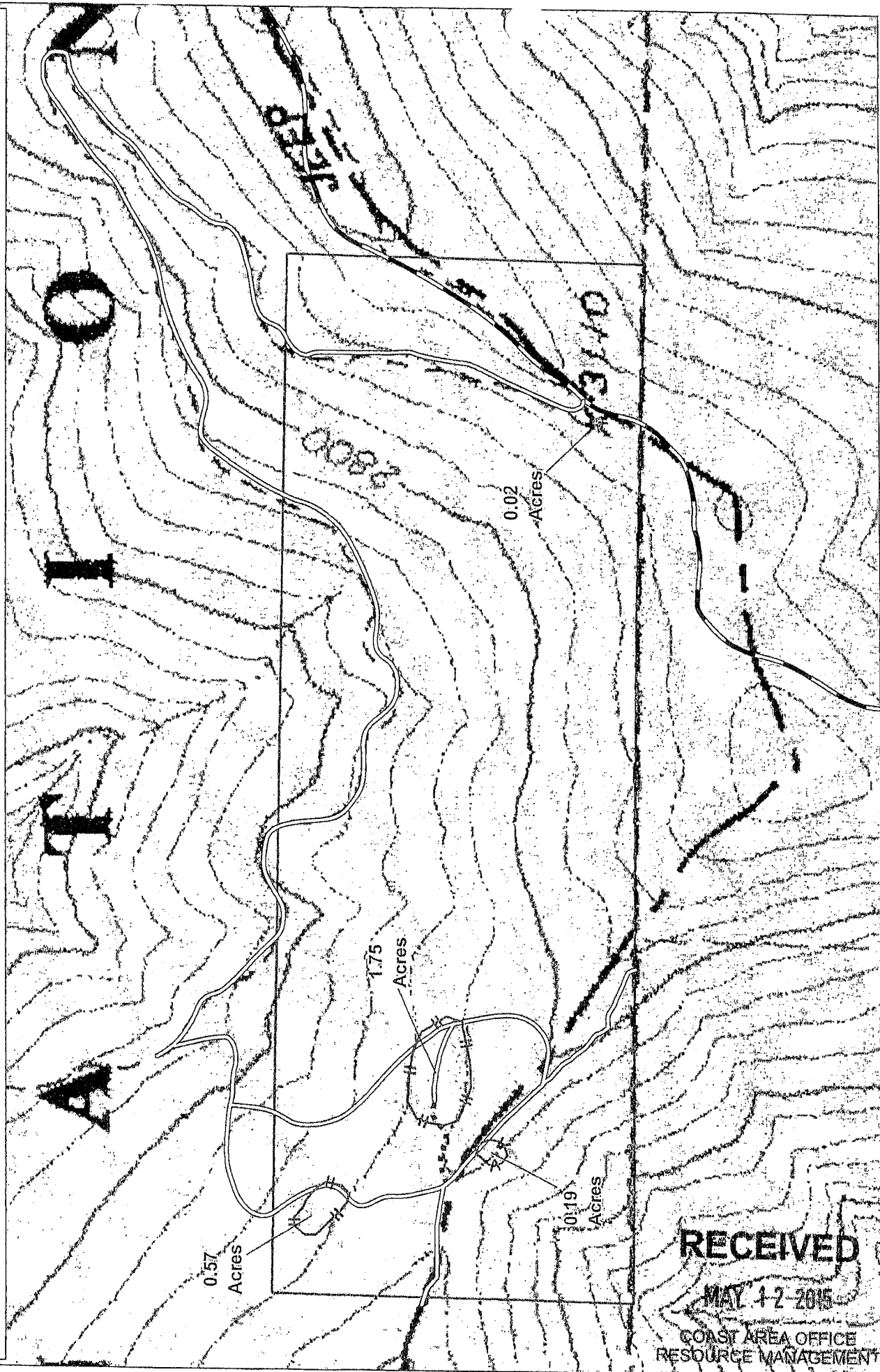
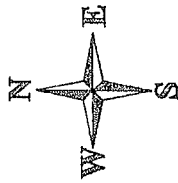

Additional Information

RECEIVED

MAY 12 2015

**COAST AREA OFFICE
RESOURCE MANAGEMENT**

From: Estlow, Trevor [TEstlow@co.humboldt.ca.us]
Sent: Thursday, July 09, 2009 10:18 AM
To: distefano@timberlandresource.com
Subject: Re: Less than 3-acre Conversion Exemptions
Mark-

Anita asked me to follow up on an email you had sent her regarding Less Than 3-Acre Conversion Exemptions. For non-TPZ lands, the County requires a Building Inspector to verify that there are no Streamside Management Areas or other sensitive habitat in order to sign off the exemption. In residential areas, it may require a Special Permit from the Planning Division. On TPZ lands, no County review is required for Less Than 3-Acre Conversion Exemptions or 150-foot Fire Hazard Exemptions. Hope this answers your questions. Please contact me if you have any additional questions.

Sincerely,

Trevor Estlow, Senior Planner

County of Humboldt, Planning Division

3015 H Street

Eureka, CA 95501

Phone: (707) 268-3740

Fax: (707) 445-7446

Email: testlow@co.humboldt.ca.us

RECEIVED

MAY 12 2015

**COAST AREA OFFICE
RESOURCE MANAGEMENT**

Timberland Resource Consultants

From: Frank Lynch <flynch@trinitycounty.org>
Sent: Monday, May 05, 2014 10:59 AM
To: Timberland Resource Consultants
Subject: RE: Less Than 3 Acre Conversion Exemption

The County does not have a designee and I am not responding as that individual. I can state, from a zoning perspective, that the County does not have any regulation that would prohibit a person from cutting/harvesting trees on their own property.

Frank Lynch
Principal Planner

RECEIVED

MAY 12 2015

**COAST AREA OFFICE
RESOURCE MANAGEMENT**

Less Than 3-acre Conversion Exemption NOTICE OF TIMBER OPERATIONS

Date of Posting of this Notice: May 5, 2015

A Conversion exemption that may be of interest to you will be submitted to the California Department of Forestry & Fire Protection. The California Department of Forestry & Fire Protection will be reviewing the proposed timber operation for compliance with various laws and rules. The following briefly describes the proposed conversion exemption and where and how to get more information. Questions about the proposed conversion exemption or laws and rules governing timber operations should be directed to:

California Department of Forestry and Fire Protection
Forest Practice Program
135 Ridgeway Avenue
Santa Rosa, CA 95402
(707) 576-2959

Information about the Conversion Exemption is as follows:

1. TIMBER OWNER OF RECORD: Allison McGonagle & Wes Thompson
Address: PO BOX 622
City: Bayside State: CA Zip: 95524 Phone: 707-616-4744
2. TIMBERLAND OWNER OF RECORD: Allison McGonagle & Wes Thompson
Address: PO BOX 622
City: Bayside State: CA Zip: 95524 Phone: 707-616-4744
3. LICENSED TIMBER OPERATOR(S): GE Stephens Construction Lic. No. A-9859
Address 831 Perrott Ave.
City: Loleta State CA Zip 95551 Phone 707-499-1904
4. REGISTERED PROFESSIONAL FORESTER PREPARING NOTICE: Name Chris Carroll RPF Number 2628
Address Timberland Resource Consultants, 165 South Fortuna Blvd, Suite 4
City Fortuna State CA Zip 95540 Phone (707) 725-1897
5. AGENCY OF HUMBOLDT/TRINITY COUNTY RESPONSIBLE FOR LAND USE CHANGES: Humboldt County Planning Department and Trinity County Planning
6. PROJECT LOCATION: Located approximately 1.5 miles southeast of Willow Creek, CA in Sections 34 & 35, Township 7 North, Range 5 East, Humboldt and Trinity County, HB&M, APN 523-015-09 & 008-010-11. Access to the conversion exemption area is from USFS Route 7N15.
7. TYPE OF CONVERSION: This is a conversion from timberland to agriculture, access road, and well site. The maximum size of this conversion is less than three acres.

RECEIVED

MAY 12 2015

**COAST AREA OFFICE
RESOURCE MANAGEMENT**



165 South Fortuna Boulevard, Fortuna, CA 95540

707-725-1897 • fax 707-725-0972

trc@timberlandresource.com

May 11, 2015

Eugene B. Lucas & John R. Selvage
1338 Main St.
Fortuna, CA 95540

As the Registered Professional Forester preparing a Conversion Exemption per 14CCR 1104.1 for Allison McGonagle & Wes Thompson, I am required by the California Forest Practice Rules to notify all adjacent landowners of this proposed operation with the following information:

1. TIMBER OWNER OF RECORD: Allison McGonagle & Wes Thompson
Address: PO BOX 622
City: Bayside State: CA Zip: 95524 Phone: 707-616-4744
2. TIMBERLAND OWNER OF RECORD: Allison McGonagle & Wes Thompson
Address: PO BOX 622
City: Bayside State: CA Zip: 95524 Phone: 707-616-4744
3. LICENSED TIMBER OPERATOR(S): GE Stephens Construction Lic. No. A-9859
Address: 831 Perrott Ave.
City: Loleta State: CA Zip: 95551 Phone: 707-499-1904
4. REGISTERED PROFESSIONAL FORESTER PREPARING NOTICE: Name Chris Carroll RPF Number 2628
Address Timberland Resource Consultants, 165 South Fortuna Blvd, Suite 4
City Fortuna State CA Zip 95540 Phone (707) 725-1897
5. AGENCY OF HUMBOLDT/TRINITY COUNTY RESPONSIBLE FOR LAND USE CHANGES: Humboldt County Planning Department and Trinity County Planning
6. PROJECT LOCATION: Located approximately 1.5 miles southeast of Willow Creek, CA in Sections 34 & 35, Township 7 North, Range 5 East, Humboldt and Trinity County, HB&M, APN 523-015-09 & 008-010-11. Access to the conversion exemption area is from USFS Route 7N15.
7. TYPE OF CONVERSION: This is a conversion from timberland to agriculture, access road, and well site. The maximum size of this conversion is less than three acres.

Sincerely,



Chris Carroll, RPF #2628
Timberland Resource Consultants

RECEIVED

MAY 12 2015

COAST AREA OFFICE
RESOURCE MANAGEMENT



165 South Fortuna Boulevard, Fortuna, CA 95540

707-725-1897 • fax 707-725-0972

trc@timberlandresource.com

May 11, 2015

Six Rivers National Forest
1330 Bayshore Way
Eureka, CA 95501

As the Registered Professional Forester preparing a Conversion Exemption per 14CCR 1104.1 for Allison McGonagle & Wes Thompson, I am required by the California Forest Practice Rules to notify all adjacent landowners of this proposed operation with the following information:

1. TIMBER OWNER OF RECORD: Allison McGonagle & Wes Thompson
Address: PO BOX 622
City: Bayside State: CA Zip: 95519 Phone: 707-616-4744
2. TIMBERLAND OWNER OF RECORD: Allison McGonagle & Wes Thompson
Address: PO BOX 622
City: Bayside State: CA Zip: 95519 Phone: 707-616-4744
3. LICENSED TIMBER OPERATOR(S): GE Stephens Construction Lic. No. A-9859
Address: 831 Perrott Ave.
City Loleta State CA Zip: 95551 Phone: 707-499-1904
4. REGISTERED PROFESSIONAL FORESTER PREPARING NOTICE: Name Chris Carroll RPF Number 2628
Address Timberland Resource Consultants, 165 South Fortuna Blvd, Suite 4
City Fortuna State CA Zip 95540 Phone (707) 725-1897
5. AGENCY OF HUMBOLDT/TRINITY COUNTY RESPONSIBLE FOR LAND USE CHANGES: Humboldt County Planning Department and Trinity County Planning
6. PROJECT LOCATION: Located approximately 1.5 miles southeast of Willow Creek, CA in Sections 34 & 35, Township 7 North, Range 5 East, Humboldt and Trinity County, HB&M, APN 523-015-09 & 008-010-11. Access to the conversion exemption area is from USFS Route 7N15.
7. TYPE OF CONVERSION: This is a conversion from timberland to agriculture, access road, and well site. The maximum size of this conversion is less than three acres.

Sincerely,



Chris Carroll, RPF #2628
Timberland Resource Consultants

RECEIVED
MAY 12 2015
COAST AREA OFFICE
RESOURCE MANAGEMENT



165 South Fortuna Boulevard, Fortuna, CA 95540
707-725-1897 • fax 707-725-0972
trc@timberlandresource.com

May 11, 2015

Native American Heritage Commission
1550 Harbor Blvd., Room 100
West Sacramento, CA 95691

Dear Native American Heritage Commission:

As the Registered Professional Forester preparing a Conversion Exemption per 14CCR 1104.1 for Allison McGonagle & Wes Thompson, I am required by the California Forest Practice Rules to notify all adjacent landowners of this proposed operation with the following information:

1. TIMBER OWNER OF RECORD: Allison McGonagle & Wes Thompson
Address: PO BOX 622
City: Bayside State: CA Zip: 95524 Phone: 707-616-4744
2. TIMBERLAND OWNER OF RECORD: Allison McGonagle & Wes Thompson
Address: PO BOX 622
City: Bayside State: CA Zip: 95524 Phone: 707-616-4744
3. LICENSED TIMBER OPERATOR(S): GE Stephens Construction Lic. No. A-9859
Address: 831 Perrott Ave.
City: Loleta State: CA Zip: 95551 Phone: 707-499-1904
4. REGISTERED PROFESSIONAL FORESTER PREPARING NOTICE: Name Chris Carroll RPF Number 2628
Address Timberland Resource Consultants, 165 South Fortuna Blvd, Suite 4
City Fortuna State CA Zip 95540 Phone (707) 725-1897
5. AGENCY OF HUMBOLDT/TRINITY COUNTY RESPONSIBLE FOR LAND USE CHANGES: Humboldt County Planning Department and Trinity County Planning
6. PROJECT LOCATION: Located approximately 1.5 miles southeast of Willow Creek, CA in Sections 34 & 35, Township 7 North, Range 5 East, Humboldt and Trinity County, HB&M, APN 523-015-09 & 008-010-11. Access to the conversion exemption area is from USFS Route 7N15.
7. TYPE OF CONVERSION: This is a conversion from timberland to agriculture, access road, and well site. The maximum size of this conversion is less than three acres.

Sincerely,



Chris Carroll, RPF #2628
Timberland Resource Consultants

RECEIVED

MAY 12 2015

COAST AREA OFFICE
RESOURCE MANAGEMEN



165 South Fortuna Boulevard, Fortuna, CA 95540

707-725-1897 • fax 707-725-0972

trc@timberlandresource.com

May 11, 2015

Bear River Band of Rohnerville Rancheria
Erika Cooper, THPO
266 Klesner Road
Loleta, CA 95551

To whom it may concern:

As the Registered Professional Forester preparing a Conversion Exemption per 14CCR 1104.1 for Allison McGonagle & Wes Thompson, I am required by the California Forest Practice Rules to notify all adjacent landowners of this proposed operation with the following information:

1. TIMBER OWNER OF RECORD: Allison McGonagle & Wes Thompson

Address: PO BOX 622

City: Bayside

State: CA

Zip: 95524

Phone: 707-616-4744

2. TIMBERLAND OWNER OF RECORD: Allison McGonagle & Wes Thompson

Address: PO BOX 622

City: Bayside

State: CA

Zip: 95524

Phone: 707-616-4744

3. LICENSED TIMBER OPERATOR(S): GE Stephens Construction

Lic. No. A-9859

Address: 831 Perrott Ave.

City: Loleta

State: CA

Zip: 95551

Phone: 707-499-1904

4. REGISTERED PROFESSIONAL FORESTER PREPARING NOTICE: Name Chris Carroll RPF Number 2628

Address: Timberland Resource Consultants, 165 South Fortuna Blvd, Suite 4

City: Fortuna

State: CA

Zip: 95540

Phone: (707) 725-1897

5. AGENCY OF HUMBOLDT/TRINITY COUNTY RESPONSIBLE FOR LAND USE CHANGES: Humboldt County Planning Department and Trinity County Planning

6. PROJECT LOCATION: Located approximately 1.5 miles southeast of Willow Creek, CA in Sections 34 & 35, Township 7 North, Range 5 East, Humboldt and Trinity County, HB&M. APN 523-015-09 & 008-010-11. Access to the conversion exemption area is from USFS Route 7N15.

7. TYPE OF CONVERSION: This is a conversion from timberland to agriculture, access road, and well site. The maximum size of this conversion is less than three acres.

Sincerely,



Chris Carroll, RPF #2628
Timberland Resource Consultants

RECEIVED

MAY 12 2015

COAST AREA OFFICE
RESOURCE MANAGEMENT



165 South Fortuna Boulevard, Fortuna, CA 95540

707-725-1897 • fax 707-725-0972

trc@timberlandresource.com

May 11, 2015

Blue Lake Rancheria
Janet Eidsness, THPO
P. O. Box 428
Blue Lake, CA 95525

To whom it may concern:

As the Registered Professional Forester preparing a Conversion Exemption per 14CCR 1104.1 for Allison McGonagle & Wes Thompson, I am required by the California Forest Practice Rules to notify all adjacent landowners of this proposed operation with the following information:

1. TIMBER OWNER OF RECORD: Allison McGonagle & Wes Thompson

Address: PO BOX 622

City: Bayside

State: CA

Zip: 95524

Phone: 707-616-4744

2. TIMBERLAND OWNER OF RECORD: Allison McGonagle & Wes Thompson

Address: PO BOX 622

City: Bayside

State: CA

Zip: 95524

Phone: 707-616-4744

3. LICENSED TIMBER OPERATOR(S): GE Stephens Construction

Lic. No. A-9859

Address: 831 Perrott Ave.

City: Lolita

State: CA

Zip: 95551

Phone: 707-499-1904

4. REGISTERED PROFESSIONAL FORESTER PREPARING NOTICE: Name Chris Carroll RPF Number 2628

Address Timberland Resource Consultants, 165 South Fortuna Blvd, Suite 4

City Fortuna

State CA

Zip 95540

Phone (707) 725-1897

5. AGENCY OF HUMBOLDT/TRINITY COUNTY RESPONSIBLE FOR LAND USE CHANGES: Humboldt County Planning Department and Trinity County Planning

6. PROJECT LOCATION: Located approximately 1.5 miles southeast of Willow Creek, CA in Sections 34 & 35, Township 7 North, Range 5 East, Humboldt and Trinity County, HB&M. APN 523-015-09 & 008-010-11. Access to the conversion exemption area is from USFS Route 7N15.

7. TYPE OF CONVERSION: This is a conversion from timberland to agriculture, access road, and well site. The maximum size of this conversion is less than three acres.

Sincerely,



Chris Carroll, RPF #2628
Timberland Resource Consultants

RECEIVED

MAY 12 2015

COAST AREA OFFICE
RESOURCE MANAGEMENT



165 South Fortuna Boulevard, Fortuna, CA 95540

707-725-1897 • fax 707-725-0972

trc@timberlandresource.com

May 11, 2015

Wiyot Tribe
Thomas Torma, THPO
1000 Wiyot Drive
Loleta, CA 95551

To whom it may concern:

As the Registered Professional Forester preparing a Conversion Exemption per 14CCR 1104.1 for Allison McGonagle & Wes Thompson, I am required by the California Forest Practice Rules to notify all adjacent landowners of this proposed operation with the following information:

1. TIMBER OWNER OF RECORD: Allison McGonagle & Wes Thompson
Address: PO BOX 622
City: Bayside State: CA Zip: 95524 Phone: 707-616-4744
2. TIMBERLAND OWNER OF RECORD: Allison McGonagle & Wes Thompson
Address: PO BOX 622
City: Bayside State: CA Zip: 95524 Phone: 707-616-4744
3. LICENSED TIMBER OPERATOR(S): GE Stephens Construction Lic. No. A-9859
Address: 831 Perrott Ave.
City Loleta State CA Zip: 95551 Phone: 707-499-1904
4. REGISTERED PROFESSIONAL FORESTER PREPARING NOTICE: Name Chris Carroll RPF Number 2628
Address Timberland Resource Consultants, 165 South Fortuna Blvd, Suite 4
City Fortuna State CA Zip 95540 Phone (707) 725-1897
5. AGENCY OF HUMBOLDT/TRINITY COUNTY RESPONSIBLE FOR LAND USE CHANGES: Humboldt County Planning Department and Trinity County Planning
6. PROJECT LOCATION: Located approximately 1.5 miles southeast of Willow Creek, CA in Sections 34 & 35, Township 7 North, Range 5 East, Humboldt and Trinity County, HB&M. APN 523-015-09 & 008-010-11. Access to the conversion exemption area is from USFS Route 7N15.
7. TYPE OF CONVERSION: This is a conversion from timberland to agriculture, access road, and well site. The maximum size of this conversion is less than three acres.

Sincerely,



Chris Carroll, RPF #2628
Timberland Resource Consultants

RECEIVED

MAY 12 2015

**COAST AREA OFFICE
RESOURCE MANAGEMENT**



165 South Fortuna Boulevard, Fortuna, CA 95540
707-725-1897 • fax 707-725-0972
trc@timberlandresource.com

May 11, 2015

Yurok Tribe of California
Culture Department
Robert McConnell, THPO
P.O. Box 1027
Klamath, CA 95548

To whom it may concern:

As the Registered Professional Forester preparing a Conversion Exemption per 14CCR 1104.1 for Allison McGonagle & Wes Thompson, I am required by the California Forest Practice Rules to notify all adjacent landowners of this proposed operation with the following information:

1. TIMBER OWNER OF RECORD: Allison McGonagle & Wes Thompson
Address: PO BOX 622
City: Bayside State: CA Zip: 95524 Phone: 707-616-4744
2. TIMBERLAND OWNER OF RECORD: Allison McGonagle & Wes Thompson
Address: PO BOX 622
City: Bayside State: CA Zip: 95524 Phone: 707-616-4744
3. LICENSED TIMBER OPERATOR(S): GE Stephens Construction Lic. No. A-9659
Address: 831 Perrott Ave.
City: Loleta State: CA Zip: 95551 Phone: 707-499-1904
4. REGISTERED PROFESSIONAL FORESTER PREPARING NOTICE: Name Chris Carroll RPF Number 2628
Address: Timberland Resource Consultants, 165 South Fortuna Blvd, Suite 4
City: Fortuna State: CA Zip: 95540 Phone: (707) 725-1897
5. AGENCY OF HUMBOLDT/TRINITY COUNTY RESPONSIBLE FOR LAND USE CHANGES: Humboldt County Planning Department and Trinity County Planning
6. PROJECT LOCATION: Located approximately 1.5 miles southeast of Willow Creek, CA in Sections 34 & 35, Township 7 North, Range 5 East, Humboldt and Trinity County, HB&M, APN 523-015-09 & 008-010-11. Access to the conversion exemption area is from USFS Route 7N15.
7. TYPE OF CONVERSION: This is a conversion from timberland to agriculture, access road, and well site. The maximum size of this conversion is less than three acres.

Sincerely,



Chris Carroll, RPF #2628
Timberland Resource Consultants

RECEIVED
MAY 12 2015
COAST AREA OFFICE
RESOURCE MANAGEMENT



165 South Fortuna Boulevard, Fortuna, CA 95540

707-725-1897 • fax 707-725-0972

trc@timberlandresource.com

May 11, 2015

Hoop Valley Tribe
PO Box 1348
Hoopa, CA 95546

Dear Chairperson:

As the Registered Professional Forester preparing a Conversion Exemption per 14CCR 1104.1 for Allison McGonagle & Wes Thompson, I am required by the California Forest Practice Rules to notify all Native Americans of this proposed operation with the following information:

1. TIMBER OWNER OF RECORD: Allison McGonagle & Wes Thompson

Address: PO BOX 622

City: Bayside

State: CA

Zip: 95524

Phone: 707-616-4744

2. TIMBERLAND OWNER OF RECORD: Allison McGonagle & Wes Thompson

Address: PO BOX 622

City: Bayside

State: CA

Zip: 95524

Phone: 707-616-4744

3. LICENSED TIMBER OPERATOR(S): GE Stephens Construction Lic. No. A-9859

Address: 831 Perrott Ave.

City: Loleta

State: CA

Zip: 95551

Phone: 707-499-1904

4. REGISTERED PROFESSIONAL FORESTER PREPARING NOTICE: Name Chris Carroll RPF Number 2628

Address: Timberland Resource Consultants, 165 South Fortuna Blvd. Suite 4

City: Fortuna

State: CA

Zip: 95540

Phone: (707) 725-1897

5. AGENCY OF HUMBOLDT/TRINITY COUNTY RESPONSIBLE FOR LAND USE CHANGES: Humboldt County Planning Department and Trinity County Planning

6. PROJECT LOCATION: Located approximately 1.5 miles southeast of Willow Creek, CA in Sections 34 & 35, Township 7 North, Range 5 East, Humboldt and Trinity County, HB&M, APN 523-015-09 & 008-010-11. Access to the conversion exemption area is from USFS Route 7N15.

7. TYPE OF CONVERSION: This is a conversion from timberland to agriculture and new road and shall not exceed 3 acres in size.

Sincerely,



Chris Carroll, RPF #2628
Timberland Resource Consultants

RECEIVED

MAY 12 2015

**COAST AREA OFFICE
RESOURCE MANAGEMENT**



165 South Fortuna Boulevard, Fortuna, CA 95540

707-725-1897 • fax 707-725-0972

trc@timberlandresource.com

May 11, 2015

Hoopla Tribal Forestry
PO BOX 368
Hoopla, CA 95546

To whom it may concern:

As the Registered Professional Forester preparing a Conversion Exemption per 14CCR 1104.1 for Allison McGonagle & Wes Thompson, I am required by the California Forest Practice Rules to notify all Native Americans of this proposed operation with the following information:

1. TIMBER OWNER OF RECORD: Allison McGonagle & Wes Thompson

Address: PO BOX 622

City: Bayside

State: CA

Zip: 95524

Phone: 707-616-4744

2. TIMBERLAND OWNER OF RECORD: Allison McGonagle & Wes Thompson

Address: PO BOX 622

City: Bayside

State: CA

Zip: 95524

Phone: 707-616-4744

3. LICENSED TIMBER OPERATOR(S): GE Stephens Construction Lic. No. A-9859

Address: 831 Perrott Ave.

City: Loleta

State: CA

Zip: 95551

Phone: 707-499-1904

4. REGISTERED PROFESSIONAL FORESTER PREPARING NOTICE: Name Chris Carroll RPF Number 2628

Address: Timberland Resource Consultants, 165 South Fortuna Blvd, Suite 4

City: Fortuna

State: CA

Zip: 95540

Phone: (707) 725-1897

5. AGENCY OF HUMBOLDT/TRINITY COUNTY RESPONSIBLE FOR LAND USE CHANGES: Humboldt County Planning Department and Trinity County Planning

6. PROJECT LOCATION: Located approximately 1.5 miles southeast of Willow Creek, CA in Sections 34 & 35, Township 7 North, Range 5 East, Humboldt and Trinity County, HB&M, APN 523-015-09 & 008-010-11. Access to the conversion exemption area is from USFS Route 7N15.

7. TYPE OF CONVERSION: This is a conversion from timberland to agriculture and new road and shall not exceed 3 acres in size.

Sincerely,



Chris Carroll, RPF #2628
Timberland Resource Consultants

RECEIVED

MAY 12 2015

**COAST AREA OFFICE
RESOURCE MANAGEMENT**



165 South Fortuna Boulevard, Fortuna, CA 95540

707-725-1897 • fax 707-725-0972

trc@timberlandresource.com

May 11, 2015

Nor-Rel-Muk Nation
PO Box 1967
Weaverville, CA 96093

Dear Chairperson:

As the Registered Professional Forester preparing a Conversion Exemption per 14CCR 1104.1 for Allison McGonagle & Wes Thompson, I am required by the California Forest Practice Rules to notify all Native Americans of this proposed operation with the following information:

1. TIMBER OWNER OF RECORD: Allison McGonagle & Wes Thompson

Address: PO BOX 622

City: Bayside

State: CA

Zip: 95524

Phone: 707-616-4744

2. TIMBERLAND OWNER OF RECORD: Allison McGonagle & Wes Thompson

Address: PO BOX 622

City: Bayside

State: CA

Zip: 95524

Phone: 707-616-4744

3. LICENSED TIMBER OPERATOR(S): GE Stephens Construction Lic. No. A-9859

Address: 831 Perrott Ave.

City: Loleta

State: CA

Zip: 95551

Phone: 707-499-1904

4. REGISTERED PROFESSIONAL FORESTER PREPARING NOTICE: Name Chris Carroll RPF Number 2628

Address: Timberland Resource Consultants, 165 South Fortuna Blvd, Suite 4

City: Fortuna

State: CA

Zip: 95540

Phone: (707) 725-1897

5. AGENCY OF HUMBOLDT/TRINITY COUNTY RESPONSIBLE FOR LAND USE CHANGES: Humboldt County Planning Department and Trinity County Planning

6. PROJECT LOCATION: Located approximately 1.5 miles southeast of Willow Creek, CA in Sections 34 & 35, Township 7 North, Range 5 East, Humboldt and Trinity County, HB&M, APN 523-015-09 & 008-010-11. Access to the conversion exemption area is from USFS Route 7N15.

7. TYPE OF CONVERSION: This is a conversion from timberland to agriculture and new road and shall not exceed 3 acres in size.

Sincerely,



Chris Carroll, RPF #2628
Timberland Resource Consultants

RECEIVED

MAY 12 2015

COAST AREA OFFICE
RESOURCE MANAGEMENT



165 South Fortuna Boulevard, Fortuna, CA 95540
707-725-1897 • fax 707-725-0972
trc@timberlandresource.com

May 11, 2015

Redding Rancheria
2000 Redding Rancheria Road
Redding, CA 96001-5526

Dear Chairperson:

As the Registered Professional Forester preparing a Conversion Exemption per 14CCR 1104.1 for Allison McGonagle & Wes Thompson, I am required by the California Forest Practice Rules to notify all Native Americans of this proposed operation with the following information:

1. TIMBER OWNER OF RECORD: Allison McGonagle & Wes Thompson
Address: PO BOX 622
City: Bayside State: CA Zip: 95524 Phone: 707-616-4744
2. TIMBERLAND OWNER OF RECORD: Allison McGonagle & Wes Thompson
Address: PO BOX 622
City: Bayside State: CA Zip: 95524 Phone: 707-616-4744
3. LICENSED TIMBER OPERATOR(S): GE Stephens Construction Lic. No. A-9859
Address: 831 Perrott Ave.
City Loleta State CA Zip 95551 Phone 707-499-1904
4. REGISTERED PROFESSIONAL FORESTER PREPARING NOTICE: Name Chris Carroll RPF Number 2628
Address Timberland Resource Consultants, 165 South Fortuna Blvd. Suite 4
City Fortuna State CA Zip 95540 Phone (707) 725-1897
5. AGENCY OF HUMBOLDT/TRINITY COUNTY RESPONSIBLE FOR LAND USE CHANGES: Humboldt County Planning Department and Trinity County Planning
6. PROJECT LOCATION: Located approximately 1.5 miles southeast of Willow Creek, CA in Sections 34 & 35, Township 7 North, Range 5 East, Humboldt and Trinity County, HB&M. APN 523-015-09 & 008-010-11. Access to the conversion exemption area is from USFS Route 7N15.
7. TYPE OF CONVERSION: This is a conversion from timberland to agriculture and new road and shall not exceed 3 acres in size.

Sincerely,



Chris Carroll, RPF #2628
Timberland Resource Consultants

RECEIVED
MAY 12 2015
COAST AREA OFFICE
RESOURCE MANAGEMENT



165 South Fortuna Boulevard, Fortuna, CA 95540
707-725-1897 • fax 707-725-0972
trc@timberlandresource.com

May 11, 2015

Round Valley Indian Tribes
77826 Covelo Road
Covelo, CA 95428

Attention Stephanie Britton:

As the Registered Professional Forester preparing a Conversion Exemption per 14CCR 1104.1 for Allison McGonagle & Wes Thompson, I am required by the California Forest Practice Rules to notify all Native Americans of this proposed operation with the following information:

1. TIMBER OWNER OF RECORD: Allison McGonagle & Wes Thompson
Address: PO BOX 622
City: Bayside State: CA Zip: 95524 Phone: 707-616-4744
2. TIMBERLAND OWNER OF RECORD: Allison McGonagle & Wes Thompson
Address: PO BOX 622
City: Bayside State: CA Zip: 95524 Phone: 707-616-4744
3. LICENSED TIMBER OPERATOR(S): GE Stephens Construction Lic. No. A-9859
Address: 831 Perrott Ave.
City Loleta State CA Zip 95551 Phone 707-499-1904
4. REGISTERED PROFESSIONAL FORESTER PREPARING NOTICE: Name Chris Carroll RPF Number 2628
Address Timberland Resource Consultants, 165 South Fortuna Blvd, Suite 4
City Fortuna State CA Zip 95540 Phone (707) 725-1897
5. AGENCY OF HUMBOLDT/TRINITY COUNTY RESPONSIBLE FOR LAND USE CHANGES: Humboldt County Planning Department and Trinity County Planning
6. PROJECT LOCATION: Located approximately 1.5 miles southeast of Willow Creek, CA in Sections 34 & 35, Township 7 North, Range 5 East, Humboldt and Trinity County, HB&M, APN 523-015-09 & 008-010-11. Access to the conversion exemption area is from USFS Route 7N15.
7. TYPE OF CONVERSION: This is a conversion from timberland to agriculture and new road and shall not exceed 3 acres in size.

Sincerely,



Chris Carroll, RPF #2628
Timberland Resource Consultants

RECEIVED

MAY 12 2015

**COAST AREA OFFICE
RESOURCE MANAGEMENT**



165 South Fortuna Boulevard, Fortuna, CA 95540

707-725-1897 • fax 707-725-0972

trc@timberlandresource.com

May 11, 2015

Tsnungwe Council
PO Box 373
Saiyer, CA 95563

Dear Chairperson:

As the Registered Professional Forester preparing a Conversion Exemption per 14CCR 1104.1 for Allison McGonagle & Wes Thompson, I am required by the California Forest Practice Rules to notify all Native Americans of this proposed operation with the following information:

1. TIMBER OWNER OF RECORD: Allison McGonagle & Wes Thompson

Address: PO BOX 622

City: Bayside

State: CA

Zip: 95524

Phone: 707-616-4744

2. TIMBERLAND OWNER OF RECORD: Allison McGonagle & Wes Thompson

Address: PO BOX 622

City: Bayside

State: CA

Zip: 95524

Phone: 707-616-4744

3. LICENSED TIMBER OPERATOR(S): GE Stephens Construction Lic. No. A-9859

Address: 831 Perrott Ave.

City Loleta

State CA

Zip 95551

Phone 707-499-1904

4. REGISTERED PROFESSIONAL FORESTER PREPARING NOTICE: Name Chris Carroll RPF Number 2628

Address Timberland Resource Consultants, 165 South Fortuna Blvd, Suite 4

City Fortuna

State CA

Zip 95540

Phone (707) 725-1897

5. AGENCY OF HUMBOLDT/TRINITY COUNTY RESPONSIBLE FOR LAND USE CHANGES: Humboldt County Planning Department and Trinity County Planning

6. PROJECT LOCATION: Located approximately 1.5 miles southeast of Willow Creek, CA in Sections 34 & 35, Township 7 North, Range 5 East, Humboldt and Trinity County, HB&M. APN 523-015-09 & 008-010-11. Access to the conversion exemption area is from USFS Route 7N15.

7. TYPE OF CONVERSION: This is a conversion from timberland to agriculture and new road and shall not exceed 3 acres in size.

Sincerely,



Chris Carroll, RPF #2628
Timberland Resource Consultants

RECEIVED

MAY 12 2015

**COAST AREA OFFICE
RESOURCE MANAGEMENT**



165 South Fortuna Boulevard, Fortuna, CA 95540

707-725-1897 • fax 707-725-0972

trc@timberlandresource.com

May 11, 2015

Wailaki Tribe
PO Box 1284
Redway, CA 95560

Dear Chairperson:

As the Registered Professional Forester preparing a Conversion Exemption per 14CCR 1104.1 for Allison McGonagle & Wes Thompson, I am required by the California Forest Practice Rules to notify all Native Americans of this proposed operation with the following information:

1. TIMBER OWNER OF RECORD: Allison McGonagle & Wes Thompson
Address: PO BOX 622
City: Bayside State: CA Zip: 95524 Phone: 707-616-4744
2. TIMBERLAND OWNER OF RECORD: Allison McGonagle & Wes Thompson
Address: PO BOX 622
City: Bayside State: CA Zip: 95524 Phone: 707-616-4744
3. LICENSED TIMBER OPERATOR(S): GE Stephens Construction Lic. No. A-9859
Address: 831 Perrott Ave.
City Loleta State CA Zip 95551 Phone 707-499-1904
4. REGISTERED PROFESSIONAL FORESTER PREPARING NOTICE: Name Chris Carroll RPF Number 2628
Address Timberland Resource Consultants, 165 South Fortuna Blvd, Suite 4
City Fortuna State CA Zip 95540 Phone (707) 725-1897
5. AGENCY OF HUMBOLDT/TRINITY COUNTY RESPONSIBLE FOR LAND USE CHANGES: Humboldt County Planning Department and Trinity County Planning
6. PROJECT LOCATION: Located approximately 1.5 miles southeast of Willow Creek, CA in Sections 34 & 35, Township 7 North, Range 5 East, Humboldt and Trinity County, HB&M. APN 523-015-09 & 008-010-11. Access to the conversion exemption area is from USFS Route 7N15.
7. TYPE OF CONVERSION: This is a conversion from timberland to agriculture and new road and shall not exceed 3 acres in size.

Sincerely,



Chris Carroll, RPF #2628
Timberland Resource Consultants

RECEIVED

MAY 12 2015

**COAST AREA OFFICE
RESOURCE MANAGEMENT**



165 South Fortuna Boulevard, Fortuna, CA 95540

707-725-1897 • fax 707-725-0972

trc@timberlandresource.com

May 11, 2015

Wintun Educational & Cultural Council
PO Box 483
Hayfork, CA 96041

Attention Robert Burns:

As the Registered Professional Forester preparing a Conversion Exemption per 14CCR 1104.1 for Allison McGonagle & Wes Thompson, I am required by the California Forest Practice Rules to notify all Native Americans of this proposed operation with the following information:

1. TIMBER OWNER OF RECORD: Allison McGonagle & Wes Thompson
Address: PO BOX 622
City: Bayside State: CA Zip: 95524 Phone: 707-616-4744
2. TIMBERLAND OWNER OF RECORD: Allison McGonagle & Wes Thompson
Address: PO BOX 622
City: Bayside State: CA Zip: 95524 Phone: 707-616-4744
3. LICENSED TIMBER OPERATOR(S): GE Stephens Construction Lic. No. A-9859
Address: 831 Perrott Ave.
City: Loleta State: CA Zip: 95551 Phone: 707-499-1904
4. REGISTERED PROFESSIONAL FORESTER PREPARING NOTICE: Name Chris Carroll RPF Number 2628
Address Timberland Resource Consultants, 165 South Fortuna Blvd, Suite 4
City Fortuna State CA Zip 95540 Phone (707) 725-1897
5. AGENCY OF HUMBOLDT/TRINITY COUNTY RESPONSIBLE FOR LAND USE CHANGES: Humboldt County Planning Department and Trinity County Planning
6. PROJECT LOCATION: Located approximately 1.5 miles southeast of Willow Creek, CA in Sections 34 & 35, Township 7 North, Range 5 East, Humboldt and Trinity County, HB&M. APN 523-015-09 & 008-010-11. Access to the conversion exemption area is from USFS Route 7N15.
7. TYPE OF CONVERSION: This is a conversion from timberland to agriculture and new road and shall not exceed 3 acres in size.

Sincerely,



Chris Carroll, RPF #2628
Timberland Resource Consultant

RECEIVED

MAY 12 2015

**COAST AREA OFFICE
RESOURCE MANAGEMENT**