



FOR DEPARTMENT USE ONLY				
Date Received	Amount Received	Amount Due	Date Complete	Notification No.
	\$	\$		
Assigned to:				

NOTIFICATION OF LAKE OR STREAMBED ALTERATION

Complete EACH field, unless otherwise indicated, following the enclosed instructions and submit ALL required enclosures. Attach additional pages, if necessary.

1. APPLICANT PROPOSING PROJECT

Name	LYNN RYAN			
Business/Agency				
Mailing Address	1271 EVERGREEN RD., #2, PMB 934			
City, State, Zip	REDWATER, CA. 95560			
Telephone	(707) 845-2825	Fax	—	
Email	lynnr8@gmail.com			

2. CONTACT PERSON (Complete only if different from applicant)

Name			
Street Address			
City, State, Zip			
Telephone		Fax	
Email			

3. PROPERTY OWNER (Complete only if different from applicant)

Name			
Street Address			
City, State, Zip			
Telephone		Fax	
Email			

4. PROJECT NAME AND AGREEMENT TERM

A. Project Name		LYNN RYAN		
B. Agreement Term Requested		<input checked="" type="checkbox"/> Regular (5 years or less) <input type="checkbox"/> Long-term (greater than 5 years)		
C. Project Term		D. Seasonal Work Period FOR EACH YR. OF PROJECT		
Beginning (year)	Ending (year)	Start Date (month/day)	End Date (month/day)	E. Number of Work Days
2019	2024	NOV. 15 TH	MAY 15 TH	179



State of California – Department of Fish and Wildlife
NOTIFICATION OF LAKE OR STREAMBED ALTERATION
FISH AND GAME CODE SECTION 1602
DFW 2023 (REV. 05/01/18) Page 2

5. AGREEMENT TYPE

Check the applicable box. If box B, C, D, E, or F is checked, complete the specified attachment.

A.	<input checked="" type="checkbox"/> Standard (Most construction projects, excluding the categories listed below)	
B.	<input type="checkbox"/> Gravel/Sand/Rock Extraction (Attachment A)	Mine I.D. Number: _____
C.	<input type="checkbox"/> Timber Harvesting (Attachment B)	THP Number: _____
D.	<input type="checkbox"/> Water Diversion/Extraction/Impoundment (Attachment C)	SWRCB Number: _____
E.	<input type="checkbox"/> Routine Maintenance (Attachment D)	
F.	<input type="checkbox"/> Cannabis Cultivation (Attachment E)	
G.	<input type="checkbox"/> Department Grant Programs	Agreement Number: _____
H.	<input type="checkbox"/> Master	
I.	<input type="checkbox"/> Master Timber Operations	

6. FEES

See the current fee schedule to determine the appropriate notification fee. Itemize each project's estimated cost and corresponding fee. **Note: The Department may not process this notification until the correct fee has been received.**

A. Project		B. Project Cost	C. Project Fee
1	DOMESTIC WATER PUMP NEAR TOSTEN CREEK	COST OF PUMP	\$ 577.25
2			
3			
4			
5			
6			
7			
8			
9			
10			
		D. Base Fee (if applicable)	
		E. TOTAL FEE*	\$ 577.25

* Check, money orders, or any debit/credit card with the Visa or Mastercard logo are accepted.



7. PRIOR NOTIFICATION AND ORDERS

A. Has a notification previously been submitted to, or a Lake or Streambed Alteration Agreement previously been issued by, the Department for the project described in this notification?

☐ Yes (Provide the information below)

☒ No

Applicant

Notification Number

Date

B. Is this notification being submitted in response to a court or administrative order or notice, or a notice of violation (NOV) issued by the Department?

☒ No

☐ Yes

(Enclose a copy of the order, notice, or NOV. If the applicant was directed to notify the Department verbally rather than in writing, identify the person who directed the applicant to submit this notification and the agency he or she represents, and describe the circumstances relating to the order.)

☐ Continued on additional page(s)

8. PROJECT LOCATION

A. Address or description of project location.

(Include a map that marks the location of the project with a reference to the nearest city or town, and provide driving directions from a major road or highway)

FROM BRUCELAND ROAD, TURN ONTO SEELY CREEK RD.; 3 MILES UP, MAKE RIGHT ON TO RD DD. FOLLOW ONE MILE. BEAR RIGHT TO DIRT ROAD, GO 0.5 MILES TO LOCKED GATE. TURN RIGHT. GO DOWNHILL 0.5 - 0.7 MILES TO PUMP AT TOSTEN CREEK.

SEE MAP ATTACHED (MAP 1)

SEE MAP ATTACHED FOR REFERENCE TO TOWN OF REDWAY (MAP 2)

☐ Continued on additional page(s)

B. River, stream, or lake affected by the project.

TOSTEN CREEK

C. What water body is the river, stream, or lake tributary to?

SALMON CREEK (TO S. FORK EEL)

D. Is the river or stream segment affected by the project listed in the state or federal Wild and Scenic Rivers Acts?

☐ Yes

☒ No

☐ Unknown

E. County

HUMBOLDT

F. USGS 7.5 Minute Quad Map Name (SEE MAP 3)

MIRANDA QUAD

G. Township

GAMBORNILLE

H. Range

R.3E

I. Section

29

J. ¼ Section

SW QUARTER

T 3.5

☐ Continued on additional page(s)

K. Meridian (check one)

☒ Humboldt

☐ Mt. Diablo

☐ San Bernardino

L. Assessor's Parcel Number(s)

212-015-020

☐ Continued on additional page(s)



State of California – Department of Fish and Wildlife
NOTIFICATION OF LAKE OR STREAMBED ALTERATION
FISH AND GAME CODE SECTION 1602
DFW 2023 (REV. 05/01/18) Page 4

M. Coordinates (If available, provide at least latitude/longitude or UTM coordinates and check appropriate boxes)

Latitude/Longitude	Latitude: 40° 10' 7" N	Longitude: 123° 52' 20" W
	<input checked="" type="checkbox"/> Degrees/Minutes/Seconds	<input type="checkbox"/> Decimal Degrees <input type="checkbox"/> Decimal Minutes
UTM	Easting:	Northing: <input type="checkbox"/> Zone 10 <input type="checkbox"/> Zone 11
Datum used for Latitude/Longitude or UTM		<input type="checkbox"/> NAD 27 <input checked="" type="checkbox"/> NAD 83 or WGS 84

9. PROJECT CATEGORY

WORK TYPE	NEW CONSTRUCTION	REPLACE EXISTING STRUCTURE	REPAIR-MAINTAIN-OPERATE EXISTING STRUCTURE
Bank stabilization – bioengineering/recontouring	<input type="checkbox"/>	<input type="checkbox"/>	<input type="checkbox"/>
Bank stabilization – rip-rap/retaining wall/gabion	<input type="checkbox"/>	<input type="checkbox"/>	<input type="checkbox"/>
Boat dock/pier	<input type="checkbox"/>	<input type="checkbox"/>	<input type="checkbox"/>
Boat ramp	<input type="checkbox"/>	<input type="checkbox"/>	<input type="checkbox"/>
Bridge	<input type="checkbox"/>	<input type="checkbox"/>	<input type="checkbox"/>
Channel clearing/vegetation management	<input type="checkbox"/>	<input type="checkbox"/>	<input type="checkbox"/>
Culvert	<input type="checkbox"/>	<input type="checkbox"/>	<input type="checkbox"/>
Debris basin	<input type="checkbox"/>	<input type="checkbox"/>	<input type="checkbox"/>
Dam	<input type="checkbox"/>	<input type="checkbox"/>	<input type="checkbox"/>
Filling of wetland, river, stream, or lake	<input type="checkbox"/>	<input type="checkbox"/>	<input type="checkbox"/>
Geotechnical survey	<input type="checkbox"/>	<input type="checkbox"/>	<input type="checkbox"/>
Habitat enhancement – revegetation/mitigation	<input type="checkbox"/>	<input type="checkbox"/>	<input type="checkbox"/>
Levee	<input type="checkbox"/>	<input type="checkbox"/>	<input type="checkbox"/>
Low water crossing	<input type="checkbox"/>	<input type="checkbox"/>	<input type="checkbox"/>
Road/trail	<input type="checkbox"/>	<input type="checkbox"/>	<input type="checkbox"/>
Sediment removal: pond, stream, or marina	<input type="checkbox"/>	<input type="checkbox"/>	<input type="checkbox"/>
flood control	<input type="checkbox"/>	<input type="checkbox"/>	<input type="checkbox"/>
Storm drain outfall structure	<input type="checkbox"/>	<input type="checkbox"/>	<input type="checkbox"/>
Temporary stream crossing	<input type="checkbox"/>	<input type="checkbox"/>	<input type="checkbox"/>
Utility crossing: horizontal directional drilling	<input type="checkbox"/>	<input type="checkbox"/>	<input type="checkbox"/>
jack/bore	<input type="checkbox"/>	<input type="checkbox"/>	<input type="checkbox"/>
open trench	<input type="checkbox"/>	<input type="checkbox"/>	<input type="checkbox"/>
Water diversion without facility	<input type="checkbox"/>	<input type="checkbox"/>	<input checked="" type="checkbox"/>
Water diversion with facility	<input type="checkbox"/>	<input type="checkbox"/>	<input type="checkbox"/>
Other (specify):	<input type="checkbox"/>	<input type="checkbox"/>	<input type="checkbox"/>



FOR DEPARTMENT USE ONLY				
Date Received	Amount Received	Amount Due	Date Complete	Notification No.
	\$	\$		
Assigned to:				

NOTIFICATION OF LAKE OR STREAMBED ALTERATION

Complete EACH field, unless otherwise indicated, following the enclosed instructions and submit ALL required enclosures. Attach additional pages, if necessary.

1. APPLICANT PROPOSING PROJECT

Name	LYNN RYAN			
Business/Agency				
Mailing Address	1271 EVERGREEN RD., #2, PMB 934			
City, State, Zip	REDWATER, CA. 95560			
Telephone	(707) 845.2825	Fax	—	
Email	lynnr8@gmail.com			

2. CONTACT PERSON (Complete only if different from applicant)

Name				
Street Address				
City, State, Zip				
Telephone		Fax		
Email				

3. PROPERTY OWNER (Complete only if different from applicant)

Name				
Street Address				
City, State, Zip				
Telephone		Fax		
Email				

4. PROJECT NAME AND AGREEMENT TERM

A. Project Name		LYNN RYAN		
B. Agreement Term Requested		<input checked="" type="checkbox"/> Regular (5 years or less) <input type="checkbox"/> Long-term (greater than 5 years)		
C. Project Term		D. Seasonal Work Period FOR EACH YR. OF PROJECT		
Beginning (year)	Ending (year)	Start Date (month/day)	End Date (month/day)	E. Number of Work Days
2019	2024	NOV. 15 TH	MAY 31 ST	179



State of California – Department of Fish and Wildlife
NOTIFICATION OF LAKE OR STREAMBED ALTERATION
FISH AND GAME CODE SECTION 1602
DFW 2023 (REV. 05/01/18) Page 2

5. AGREEMENT TYPE

Check the applicable box. If box B, C, D, E, or F is checked, complete the specified attachment.

A.	<input checked="" type="checkbox"/> Standard (Most construction projects, excluding the categories listed below)	
B.	<input type="checkbox"/> Gravel/Sand/Rock Extraction (Attachment A)	Mine I.D. Number: _____
C.	<input type="checkbox"/> Timber Harvesting (Attachment B)	THP Number: _____
D.	<input type="checkbox"/> Water Diversion/Extraction/Impoundment (Attachment C)	SWRCB Number: _____
E.	<input type="checkbox"/> Routine Maintenance (Attachment D)	
F.	<input type="checkbox"/> Cannabis Cultivation (Attachment E)	
G.	<input type="checkbox"/> Department Grant Programs	Agreement Number: _____
H.	<input type="checkbox"/> Master	
I.	<input type="checkbox"/> Master Timber Operations	

6. FEES

See the current fee schedule to determine the appropriate notification fee. Itemize each project's estimated cost and corresponding fee. **Note: The Department may not process this notification until the correct fee has been received.**

	A. Project	B. Project Cost	C. Project Fee
1	DOMESTIC WATER PUMP NEAR TOSTEN CREEK	COST OF PUMP	\$ 577.25
2			
3			
4			
5			
6			
7			
8			
9			
10			
		D. Base Fee (if applicable)	
		E. TOTAL FEE*	\$ 577.25

* Check, money orders, or any debit/credit card with the Visa or Mastercard logo are accepted.



7. PRIOR NOTIFICATION AND ORDERS

A. Has a notification previously been submitted to, or a Lake or Streambed Alteration Agreement previously been issued by, the Department for the project described in this notification?

☐ Yes (Provide the information below) ☒ No

Applicant	Notification Number	Date

B. Is this notification being submitted in response to a court or administrative order or notice, or a notice of violation (NOV) issued by the Department?

☒ No ☐ Yes (Enclose a copy of the order, notice, or NOV. If the applicant was directed to notify the Department verbally rather than in writing, identify the person who directed the applicant to submit this notification and the agency he or she represents, and describe the circumstances relating to the order.)

☐ Continued on additional page(s)

8. PROJECT LOCATION

A. Address or description of project location.
(Include a map that marks the location of the project with a reference to the nearest city or town, and provide driving directions from a major road or highway)

FROM BRUCELAND ROAD, TURN ONTO SEELY CREEK RD.; 3 MILES UP, MAKE RIGHT ON TO RD DD. FOLLOW ONE MILE. BEAR RIGHT TO DIRT ROAD, GO 0.5 MILES TO LOCKED GATE. TURN RIGHT. GO DOWNHILL 0.5 - 0.7 MILES TO PUMP AT TOSTEN CREEK.
SEE MAP ATTACHED (MAP 1)
SEE MAP ATTACHED FOR REFERENCE TO TOWN OF REDWAY (MAP 2)

☐ Continued on additional page(s)

B. River, stream, or lake affected by the project. TOSTEN CREEK

C. What water body is the river, stream, or lake tributary to? SALMON CREEK (TO S. FORK EEL)

D. Is the river or stream segment affected by the project listed in the state or federal Wild and Scenic Rivers Acts? ☐ Yes ☒ No ☐ Unknown

E. County HUMBOLDT

F. USGS 7.5 Minute Quad Map Name	G. Township	H. Range	I. Section	J. ¼ Section
MIRANDA QUAD	EMBERVILLE T 3. S	R. 3E	29	SW QUARTER

☐ Continued on additional page(s)

K. Meridian (check one) ☒ Humboldt ☐ Mt. Diablo ☐ San Bernardino

L. Assessor's Parcel Number(s) 212 · 015 · 020

☐ Continued on additional page(s)



State of California – Department of Fish and Wildlife
NOTIFICATION OF LAKE OR STREAMBED ALTERATION
FISH AND GAME CODE SECTION 1602
DFW 2023 (REV. 05/01/18) Page 4

M. Coordinates (If available, provide at least latitude/longitude or UTM coordinates and check appropriate boxes)

Latitude/Longitude	Latitude: 40° 10' 7" N	Longitude: 123° 52' 20" W
	<input checked="" type="checkbox"/> Degrees/Minutes/Seconds	<input type="checkbox"/> Decimal Degrees <input type="checkbox"/> Decimal Minutes
UTM	Easting:	Northing: <input type="checkbox"/> Zone 10 <input type="checkbox"/> Zone 11
Datum used for Latitude/Longitude or UTM		<input type="checkbox"/> NAD 27 <input checked="" type="checkbox"/> NAD 83 or WGS 84

9. PROJECT CATEGORY

WORK TYPE	NEW CONSTRUCTION	REPLACE EXISTING STRUCTURE	REPAIR-MAINTAIN-OPERATE EXISTING STRUCTURE
Bank stabilization – bioengineering/recontouring	<input type="checkbox"/>	<input type="checkbox"/>	<input type="checkbox"/>
Bank stabilization – rip-rap/retaining wall/gabion	<input type="checkbox"/>	<input type="checkbox"/>	<input type="checkbox"/>
Boat dock/pier	<input type="checkbox"/>	<input type="checkbox"/>	<input type="checkbox"/>
Boat ramp	<input type="checkbox"/>	<input type="checkbox"/>	<input type="checkbox"/>
Bridge	<input type="checkbox"/>	<input type="checkbox"/>	<input type="checkbox"/>
Channel clearing/vegetation management	<input type="checkbox"/>	<input type="checkbox"/>	<input type="checkbox"/>
Culvert	<input type="checkbox"/>	<input type="checkbox"/>	<input type="checkbox"/>
Debris basin	<input type="checkbox"/>	<input type="checkbox"/>	<input type="checkbox"/>
Dam	<input type="checkbox"/>	<input type="checkbox"/>	<input type="checkbox"/>
Filling of wetland, river, stream, or lake	<input type="checkbox"/>	<input type="checkbox"/>	<input type="checkbox"/>
Geotechnical survey	<input type="checkbox"/>	<input type="checkbox"/>	<input type="checkbox"/>
Habitat enhancement – revegetation/mitigation	<input type="checkbox"/>	<input type="checkbox"/>	<input type="checkbox"/>
Levee	<input type="checkbox"/>	<input type="checkbox"/>	<input type="checkbox"/>
Low water crossing	<input type="checkbox"/>	<input type="checkbox"/>	<input type="checkbox"/>
Road/trail	<input type="checkbox"/>	<input type="checkbox"/>	<input type="checkbox"/>
Sediment removal: pond, stream, or marina	<input type="checkbox"/>	<input type="checkbox"/>	<input type="checkbox"/>
flood control	<input type="checkbox"/>	<input type="checkbox"/>	<input type="checkbox"/>
Storm drain outfall structure	<input type="checkbox"/>	<input type="checkbox"/>	<input type="checkbox"/>
Temporary stream crossing	<input type="checkbox"/>	<input type="checkbox"/>	<input type="checkbox"/>
Utility crossing: horizontal directional drilling	<input type="checkbox"/>	<input type="checkbox"/>	<input type="checkbox"/>
jack/bore	<input type="checkbox"/>	<input type="checkbox"/>	<input type="checkbox"/>
open trench	<input type="checkbox"/>	<input type="checkbox"/>	<input type="checkbox"/>
Water diversion without facility	<input type="checkbox"/>	<input type="checkbox"/>	<input checked="" type="checkbox"/>
Water diversion with facility	<input type="checkbox"/>	<input type="checkbox"/>	<input type="checkbox"/>
Other (specify):	<input type="checkbox"/>	<input type="checkbox"/>	<input type="checkbox"/>



10. PROJECT DESCRIPTION

- A. Describe the project in detail. Include photographs of the project location and immediate surrounding area.
- Written description of all project activities with detailed step-by-step description of project implementation.
 - Include any structures (e.g., ~~rip rap, culverts~~ ^{pump}) that will be placed or modified in or near the stream, river, or lake, and any channel clearing.
 - Specify volume, and dimensions of all materials and features (e.g., rip rap fields) that will be used or installed.
 - If water will be diverted or drafted, specify the purpose or use.
 - Enclose diagrams, drawings, plans, and maps that provide all of the following: site specific construction details; dimensions of each structure and/or extent of each activity in the bed, channel, bank or floodplain; overview of the entire project area (i.e., "bird's-eye view") showing the location of each structure and/or activity, significant area features, stockpile areas, areas of temporary disturbance, and where the equipment/machinery will access the project area.

THIS IS A "CAT" BRAND PUMP (MODEL 390) USED TO DIVERT WATER FROM TOSTEN CREEK FOR THE SOLE PURPOSES OF SMALL DOMESTIC USE. PUMPING OCCURS EXCLUSIVELY DURING PERIODS OF PEAK FLOW BETWEEN NOV. 15TH AND MAY 15TH.

PUMP DIMENSIONS: 33" x 15" x 17"(H).

THE PUMP IS HOUSED IN A SECONDARY CONTAINMENT TRAY, CUSTOM MADE OF WELDED METAL TO FIT THE PUMP AND PREVENT SPILLAGE. (SEE PHOTOS ATTACHED). THE PUMP IS REMOVED FROM SITE, ALONG WITH TRAY, AND IS RETURNED TO SITE IN TOSTEN CREEK AFTER NOV. 15TH. WE TAKE 1 GALLON OF GASOLINE TO THE PUMP SITE EACH TIME WE PUMP. WE ALSO CHECK THE INTAKE SCREEN EACH TIME WE PUMP TO ENSURE ITS INTEGRITY. THOUGH WATER WAVE TO OUR DOMESTIC USE WATER TANK WATER IS PUMPED.

☐ Continued on additional page(s)

- B. Specify the equipment and machinery that will be used to complete the project.

"CAT" BRAND PUMP (MODEL 390);

☐ Continued on additional page(s)

- C. Will water be present during the proposed work period (specified in box 4.D) in the stream, river, or lake (specified in box 8.B).

☒ Yes ☐ No (Skip to box 11)

- D. Will the proposed project require work in the wetted portion of the channel?

☐ Yes (Enclose a plan to divert water around work site)
☒ No



11. PROJECT IMPACTS

A. Describe impacts to the bed, channel, and bank of the river, stream, or lake, and the associated riparian habitat. Specify the dimensions of the modifications in length (linear feet) and area (square feet or acres) and the type and volume of material (cubic yards) that will be moved, displaced, or otherwise disturbed, if applicable.

NO MATERIAL WILL BE MOVED OR DISTURBED.

☐ Continued on additional page(s)

B. Will the project affect any vegetation?

☐ Yes (Complete the tables below) ☒ No (Include aerial photo with date supporting this determination)

Vegetation Type	Temporary Impact	Permanent Impact
	Linear feet: _____ Total area: _____	Linear feet: _____ Total area: _____
	Linear feet: _____ Total area: _____	Linear feet: _____ Total area: _____

Tree Species	Number of Trees to be Removed	Trunk Diameter (range)

☐ Continued on additional page(s)

C. Are any special status animal or plant species, or habitat that could support such species, known to be present on or near the project site?

☐ Yes (List each species and/or describe the habitat below)

☒ No

☐ Unknown

☐ Continued on additional page(s)

D. Identify the source(s) of information that supports a "yes" or "no" answer above in Box 11.C.

FOUR YEARS OF CITIZEN RESEARCH AND PLANT/ANIMAL IDENTIFICATION/OBSERVATION
IN THIS TAN OAK/HUCKLEBERRY HABITAT (ALSO MADRONE, DOUG FIR)

☐ Continued on additional page(s)

E. Has a biological study been completed for the project site?

☐ Yes (Enclose the biological study)

☒ No

Note: A biological assessment or study may be required to evaluate potential project impacts on biological resources.



F. Has a hydrological study been completed for the project or project site?

☐ Yes (Enclose the hydrological study) ☒ No

Note: A hydrological study or other information on site hydraulics (e.g., flows, channel characteristics, and/or flood recurrence intervals) may be required to evaluate potential project impacts on hydrology.

G. Have fish or wildlife resources or waters of the state been mapped or delineated on the project site?

☐ Yes (Enclose the mapped results) ☒ No

Note: Check "yes" if fish and wildlife resources or waters of the state on the project site have been mapped or delineated. "Wildlife" means and includes all wild animals, birds, plants, fish, amphibians, reptiles and related ecological communities, including the habitat upon which the wildlife depends." (Fish & G. Code, § 89.5.) If "yes" is checked, submit the mapping or delineation. If the mapping or delineation is in digital format (e.g., GIS shape files or KMZ), you must submit the information in this format for the Department to deem your notification complete. If "no" is checked, or the resolution of the mapping or delineation is insufficient, the Department may request mapping or delineation (in digital or non-digital format), or higher resolution mapping or delineation for the Department to deem the notification complete.

12. MEASURES TO PROTECT FISH, WILDLIFE, AND PLANT RESOURCES

A. Describe the techniques that will be used to prevent sediment from entering watercourses during and after construction.

THIS PROJECT DOES NOT REQUIRE ANY CONSTRUCTION, THEREFORE NO SEDIMENT ENTERS THE WATERCOURSE DURING ITS IMPLEMENTATION.

☐ Continued on additional page(s)

B. Describe project avoidance and/or minimization measures to protect fish, wildlife, and plant resources.

THE PUMP AND ITS SECONDARY, CUSTOM-MADE CONTAINMENT TRAY ARE HOUSED BENEATH A ROOF THAT PREVENTS RAIN WATER FROM ENTERING THE PUMP AND TRAY, THEREBY MINIMIZING THE POTENTIAL FOR ANY POSSIBLE HARMFUL RUN-OFF INTO THE CREEK.

IN ADDITION, THE PUMP IS REMOVED FROM THE CREEK AREA AND HOUSED IN OUR GARAGE DURING FOREBEARANCE PERIOD (MAY 15TH – NOV. 15TH)

☐ Continued on additional page(s)

C. Describe any project mitigation and/or compensation measures to protect fish, wildlife, and plant resources.

WE HAVE A FISH-FRIENDLY INTAKE SCREEN THAT MEETS CDFW STANDARDS. NO GASOLINE IS EVER LEFT AT THE PUMP SITE.

THE PUMP IS REMOVED FROM CREEK AREA FROM MAY 15TH TO NOV. 15TH AND STORED IN AN ENCLOSED LOCATION WITHIN A SECONDARY CONTAINMENT BIN.

WHEN IN USE, THE PUMP IS HOUSED IN A CUSTOM-MADE CONTAINMENT TRAY AND BENEATH A ROOF.

☐ Continued on additional page(s)



13. PERMITS

List any local, State, and federal permits required for the project and check the corresponding box(es). Enclose a copy of each permit that has been issued.

- A. _____ ☐ Applied ☐ Issued
- B. _____ ☐ Applied ☐ Issued
- C. _____ ☐ Applied ☐ Issued
- D. Unknown whether ☐ local, ☐ State, or ☐ federal permit is needed for the project. (Check each box that applies)

NONE

☐ Continued on additional page(s)

14. ENVIRONMENTAL REVIEW

A. Has a draft or final document been prepared for the project pursuant to the California Environmental Quality Act (CEQA) and/or National Environmental Protection Act (NEPA)?

- ☐ Yes (Check the box for each CEQA or NEPA document that has been prepared and enclose a copy of each.)
- ☒ No (Check the box for each CEQA or NEPA document listed below that will be or is being prepared.)

- | | | |
|---|---|--|
| <input type="checkbox"/> Notice of Exemption | <input type="checkbox"/> Mitigated Negative Declaration | <input type="checkbox"/> NEPA document (type): _____ |
| <input type="checkbox"/> Initial Study | <input type="checkbox"/> Environmental Impact Report | |
| <input type="checkbox"/> Negative Declaration | <input type="checkbox"/> Notice of Determination (Enclose) | |
| <input type="checkbox"/> THP/ NTMP | <input type="checkbox"/> Mitigation, Monitoring, Reporting Plan | |

B. State Clearinghouse Number (if applicable) N/A

C. Has a CEQA lead agency been determined? ☐ Yes (Complete boxes D, E, and F) ☒ No (Skip to box 14.G)

D. CEQA Lead Agency ?

E. Contact Person _____

F. Telephone Number _____

G. If the project described in this notification is not the "whole project" or action pursuant to CEQA, briefly describe the entire project (Cal. Code Regs., tit. 14, § 15378).

N/A

☐ Continued on additional page(s)

H. Has a CEQA filing fee been paid pursuant to Fish and Game Code section 711.4?

- ☐ Yes (Enclose proof of payment) ☒ No (Briefly explain below the reason a CEQA filing fee has not been paid)

N/A

Note: If a CEQA filing fee is required, the Lake or Streambed Alteration Agreement may not be finalized until paid.



15. SITE INSPECTION

Check one box only.

☒ In the event the Department determines that a site inspection is necessary, I hereby authorize a Department representative to enter the property where the project described in this notification will take place at any reasonable time, and hereby certify that I am authorized to grant the Department such entry.

☐ I request the Department to first contact (*insert name*) _____ at (*insert telephone number*) _____ to schedule a date and time to enter the property where the project described in this notification will take place. I understand that this may delay the Department's determination as to whether a Lake or Streambed Alteration Agreement is required and/or the Department's issuance of a draft agreement pursuant to this notification.

16. DIGITAL FORMAT

Is any of the information included as part of the notification available in digital format (i.e., CD, DVD, etc.)?

☐ Yes (Please enclose the information via digital media with the completed notification form)

☒ No

17. SIGNATURE

I hereby certify that to the best of my knowledge the information in this notification is true and correct and that I am authorized to sign this notification as, or on behalf of, the applicant. I understand that if any information in this notification is found to be untrue or incorrect, the Department may suspend processing this notification or suspend or revoke any draft or final Lake or Streambed Alteration Agreement issued pursuant to this notification. I understand also that if any information in this notification is found to be untrue or incorrect and the project described in this notification has already begun, I and/or the applicant may be subject to civil or criminal prosecution. I understand that this notification applies only to the project(s) described herein and that I and/or the applicant may be subject to civil or criminal prosecution for undertaking any project not described herein unless the Department has been separately notified of that project in accordance with Fish and Game Code section 1602 or 1611.

Lynn Ryan

Signature of Applicant or Applicant's Authorized Representative

LYNN RYAN

Print Name

11/29-2018

Date

COMPLETED: 7/2/2019 LR

1

212-01

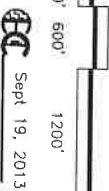

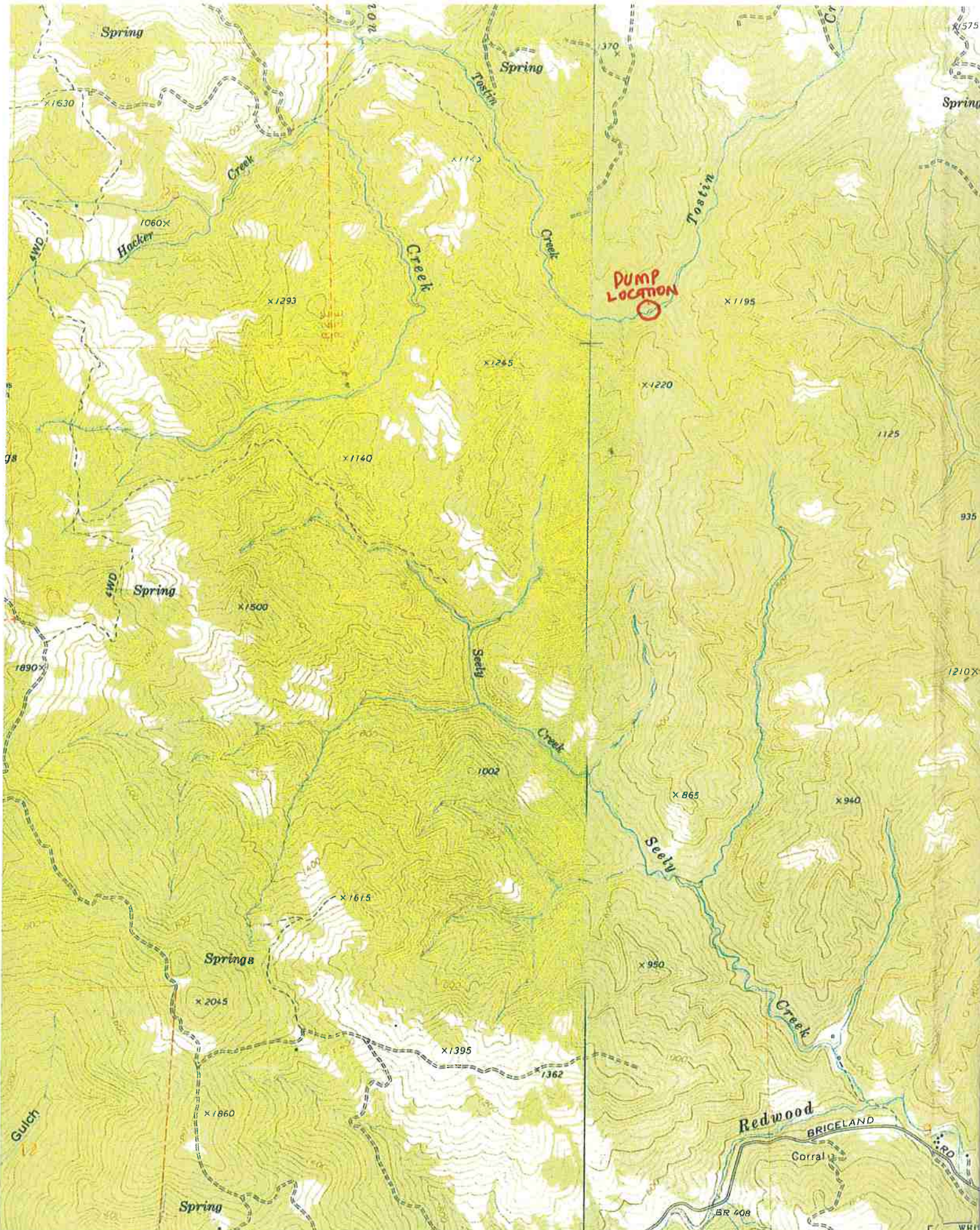

DUMP
LOCATION



LYNN MYRAN
APN 212-015-020

⊛ PUMP LOCATION AT TOSTEN CREEK (MAP 2)

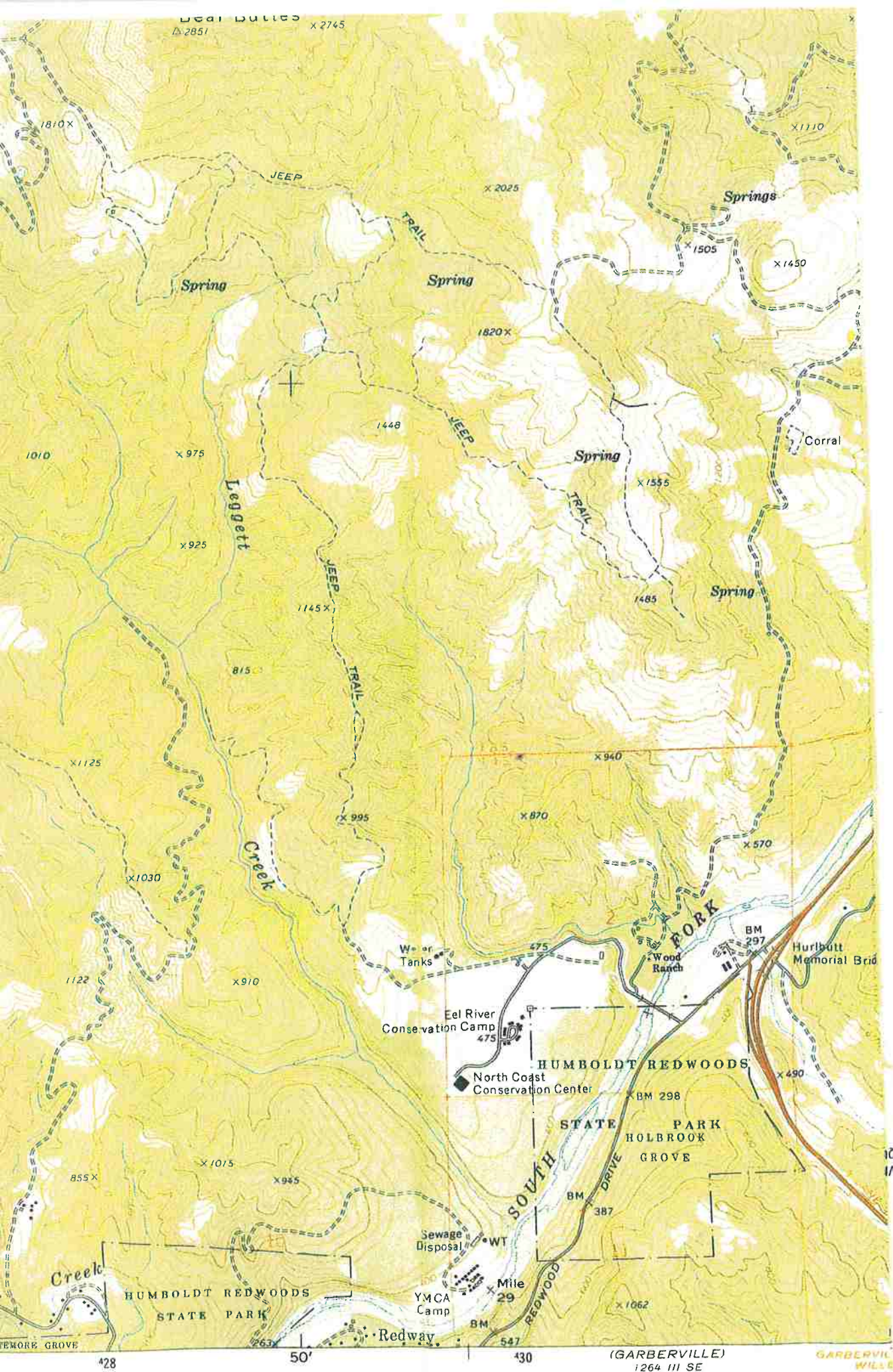

LYNN RYAN
KPN 212-05-020

PUMP AT TRESTLE CROSS



(*) PUMP LOCATION / IMMEDIATE SURROUNDINGS (1)

From: Lynn Ryan <lynnr8@gmail.com>
Subject: Tostin creek upstream downstream
Date: May 11, 2015 4:37:55 PM PDT
To: lynn ryan <lynnr8@gmail.com>
3 Attachments, 5.2 MB



5/11/15 Tostin Creek looking upstream from the pump

LYNN RYAN
HPN 212-015-020

(*) PUMP LOCATION / IMMEDIATE SURROUNDINGS (2)



5/1/15 Tostin Creek looking downstream

LYNN RYAN
APR 212.015.020

(14)

(*) PUMP AT TOSTEN CREEK

From: Gmail lynnr8@gmail.com
Subject: 3 pump photos
Date: May 7, 2016 at 6:50 AM
To: Lynn Ryan lynnr8@gmail.com

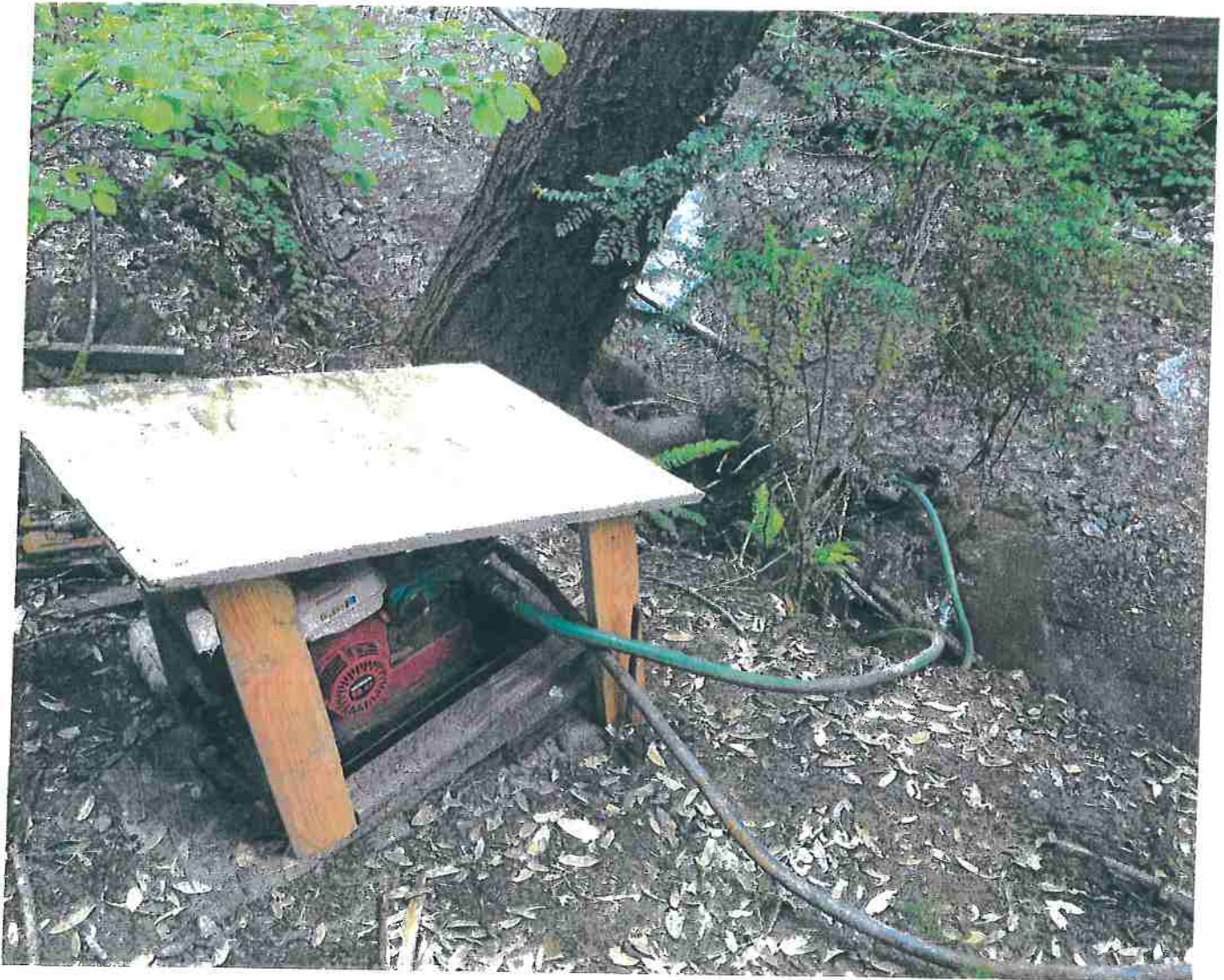

LYNN RYAN
APN 212-015-020

(15)

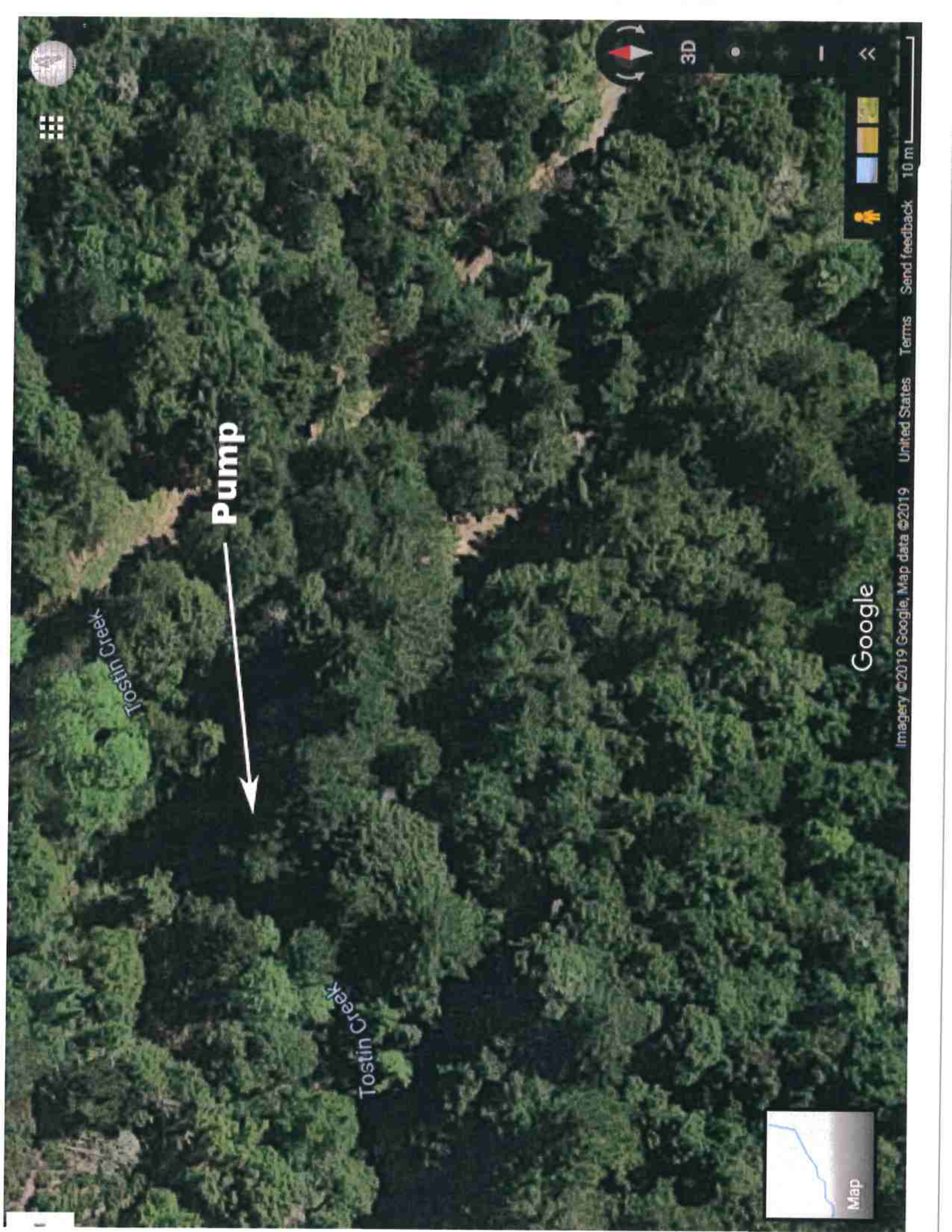

Pump

Google

Imagery ©2019 Google, Map data ©2019

United States

Terms

10 m

<<

3D



Map



Tostin Creek

Tostin Creek

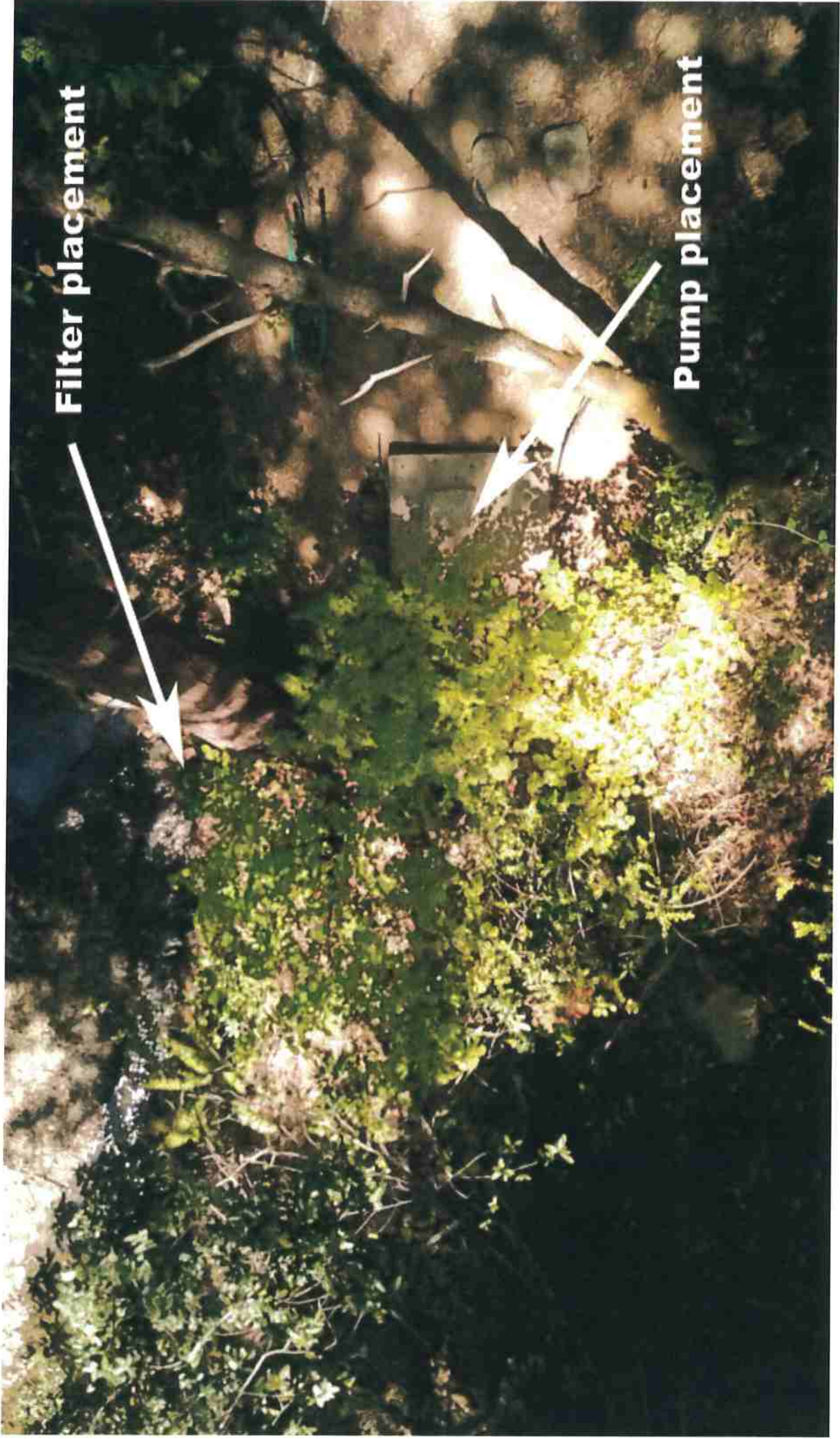

Filter placement

Pump placement



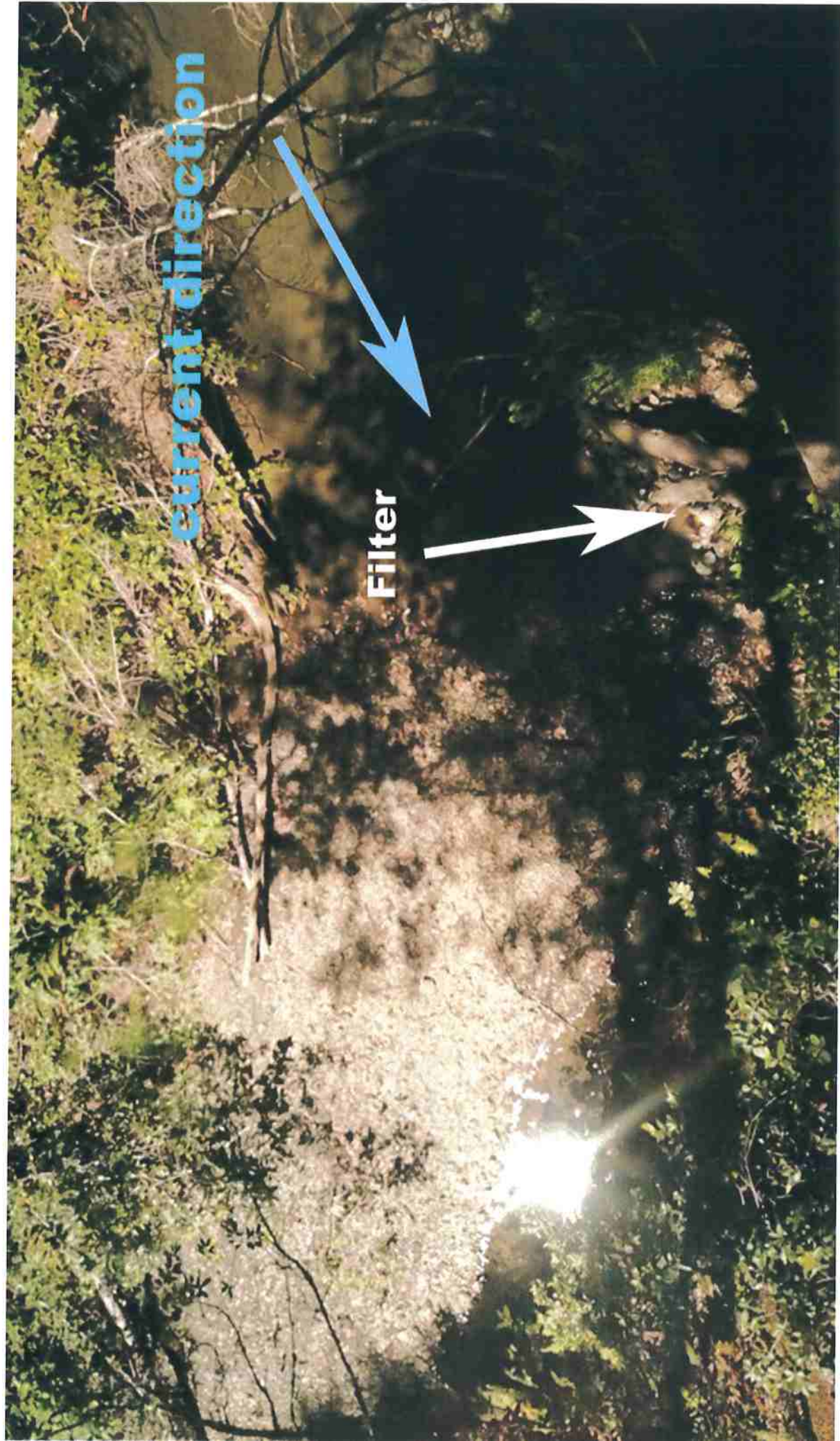

water intake area

**Filter
placement**

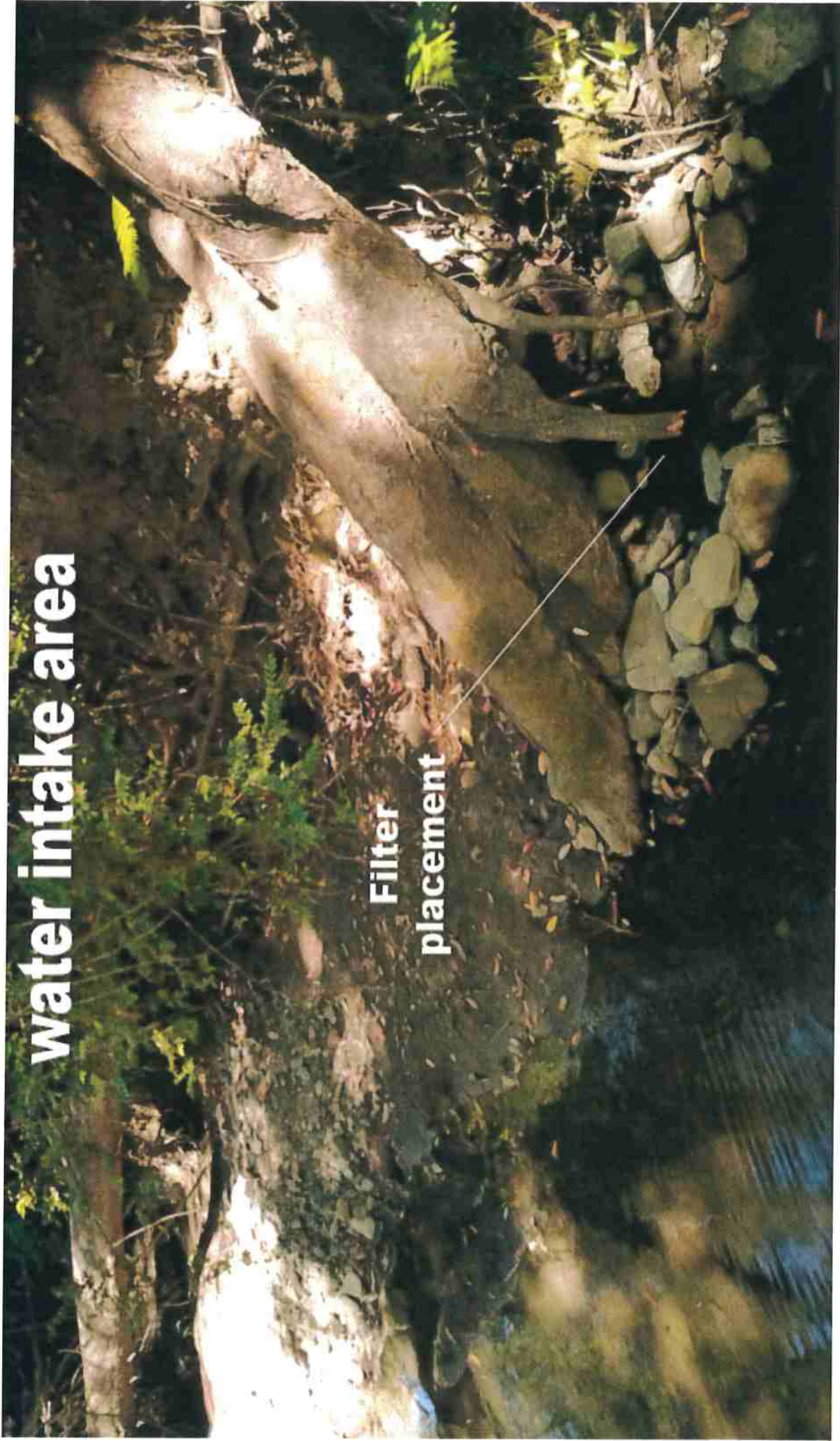



Applicant Name: LYNN RYAN (ADN 212-015-020)

Project Name: LYNN RYAN

ATTACHMENT C

Water Diversion Questionnaire

Complete this attachment if the project is directly related to any diversion obstruction, extraction, or impoundment of the natural flow of a river, stream, or lake. Provide the number assigned to the State Water Resources Control Board (SWRCB) application, permit, license, registration, statement of diversion, and use, or other authorization to divert, extract, or impound water, if applicable. If you have a current or expired Lake or Streambed Alteration Agreement (Agreement) for some activity related to your project, provide the Agreement number in your project description below and attach this form, with the information requested on one or more separate pages, to the notification form (DFW 2023).

I. Diversion or Obstruction

- A. Attach plans of any diversion or water storage structure or facility that will be constructed or if no structures or facilities will be constructed, photographs of the project site including any existing facilities or structures.
- B. Please complete the water use table below. For diversion rate, use gallons per day (gpd) if rate is less than 0.025 cubic foot per second (cfs) (approximately 16,000 gpd).

SEASON OF DIVERSION		PURPOSE OF USE	DIVERSION RATE (cfs or gpm)	AMOUNT USED (acre feet) / <u>year</u>	
BEGINNING DATE (Mo. & Day)	ENDING DATE (Mo. & Day)			FROM STORAGE	BY DIVERSION
NOV. 15	MAY 15TH MAY 15 TH	DOMESTIC USE	556 g/m	0.03989	0

- C. Attach a topographic map that is labeled to show the following: ✓ SEE ATTACHED

1. Source of the water
2. Points of diversion
3. Areas of use
4. Storage areas

- D. Specify the maximum instantaneous rate of withdrawal (using proposed equipment) in cubic feet per second (cfs) or gallons per minute (gpm).

2.778 g/m



State of California – Department of Fish and Wildlife
WATER DIVERSION QUESTIONNAIRE
FISH AND GAME CODE SECTION 1602
DFW 2023C (REV. 10/01/16) Page 2

E. Check each box below that applies to the project water rights and attach supporting documents.

☒ Riparian. *Attach the most recent Statement of Water Diversion and Use filed with the SWRCB.*

☐ Diversion for immediate use. **N/A**

☐ Diversion to storage (for less than 30 days). **N/A**

☒ Appropriative.

☐ Pre-1914. *Attach the most recent Statement of Water Diversion and Use filed with SWRCB.*

☐ Post-1914. *Attach a copy of the applicant's water right application, permit, or license filed with or issued by SWRCB.*

☒ Small domestic livestock stockpond, or small irrigation use registration. *Attach a copy of the applicant's registration of water use form filed with, or registration certificate issued by, SWRCB (See Water Code section 1228 et seq.).* ✓

☐ Diversion for immediate use.

☒ Diversion to storage.

☐ Purchased or contracted water. *Attach a copy of the applicant's contract or letter from the applicant's water provider.* **N/A**

☐ Other. *Describe below or attach separate page.*

F. Approximate lowest level of flow in the river, stream, or lake at the point of diversion during the proposed season of diversion in gpm or cfs:

WE ONLY PUMP DURING TIMES OF HIGHEST FLOWS IN ORDER
TO PROTECT HEALTH OF CREEK AND PROTECT HABITATS.
WE DO NOT KNOW WHAT THE LOWEST LEVEL OF FLOW IS IN GPM OR
CFS. OUR SEASON OF DIVERSION IS FROM NOV. 15 TO MAY 15,
HOWEVER WE ONLY PUMP WHEN FLOW IS AT PEAK.

G. *Other information.* After the Department reviews the project description, and based on the project's location and potential impacts to fish and wildlife resources, the Department will determine if additional information is needed before accepting the notification as complete. Such information could include more site-specific information to ensure that the terms and conditions in the Agreement issued to the applicant will be adequate to protect the fish and wildlife resources the diversion or obstruction could adversely affect. Site-specific information could include biological or hydrological studies or surveys based on the season of diversion, the location of the diversion relative to other diversions in the watershed, the method of diversion, and the quantity of water to be diverted, such as the following:



1. *Water Availability Analysis* to determine if the water can be diverted without causing substantial adverse effects on downstream fish and wildlife resources. Water availability analyses are based on a comparison of flows without any diversions (unimpaired flows) and flows available when all known diversions are "subtracted" (impaired flows).
2. *Instream Flow Study* to determine the minimum bypass flows needed and maximum rates of withdrawal possible to provide adequate depths and velocities to protect habitat for all life stages of aquatic resources. The study plan must be prepared by a qualified fisheries biologist and approved by the Department, will determine the effects of the proposed diversion on flow depth and velocity.
3. *Water Quality Study* to assess the effects of the proposed water diversion or impoundment on water temperature and water quality at and downstream from the point(s) of diversion.

II. Permanent or Temporary Reservoir

Please provide the information below *if* the project includes the construction of a reservoir, whether permanent or temporary, and/or the filling of an existing reservoir by diverting or obstructing the flow of a river, stream, or lake.

- A. Proposed use of the stored water:

DOMESTIC USE.
NO RESERVOIR, ETC.

- B. Construction plans for the reservoir and dam. (*Attach plans*) N/A
- C. A complete description of the reservoir and dam, including the methods and materials that will be used to construct the reservoir and dam and the following dimensions certified by a licensed professional: the width, length, depth, and total surface area of the reservoir pool; the volume of water in acre-feet that will be stored in the reservoir; and the height and length of the dam. N/A
- D. The amount of riparian land that will be inundated (i.e., upstream from the dam): N/A
- E. Where vehicles will enter and exit the project site during construction and for maintenance purposes after construction. (*Attach map*) N/A
- F. The maximum distance of the disturbance that will occur upstream and downstream during construction:

N/A

- G. The methods employed to ensure that the flow is maintained below the dam at all times when water is being diverted into the reservoir:

N/A



- H. Specify the time period when the area below the dam becomes dry, if at all.

N/A

- I. The methods employed to ensure that adult and juvenile fish will be able to pass over or around the dam:

N/A

- J. If a fish ladder is necessary to enable adult and juvenile fish to pass over or around the dam, provide construction plans and an operation plan for the fish ladder. (Enclose, if applicable) N/A

- K. The methods employed to monitor and maintain water quality (including temperature) within the reservoir:

N/A

III. Temporary Reservoir

Please provide the information below *if* the project includes the construction of a temporary reservoir only within the stream zone.

- A. Date of dam installation: N/A
- B. Date of dam removal: "
- C. Amount of time it will take to construct the dam: "
- D. Amount of time it will take to remove the dam: "
- E. Methods to ensure that the reservoir pool will be drained in a manner that does not strand or otherwise harm fish:

PUMP
LOCATION
SYSTEM
TO BE
USED

POINT OF DIVERSION



ROAD

21201208

ROAD

PLACE OF STORAGE

6 WATER TANKS

RESIDENTIAL
POINT OF USE



RESIDENTIAL
POINT OF USE



21201520

21201413

21201415

2120



3 Small Don. Use Ho. Pinks + Point of Use (PHEMENDON)

APR 212.015.020

LYNN RYAN

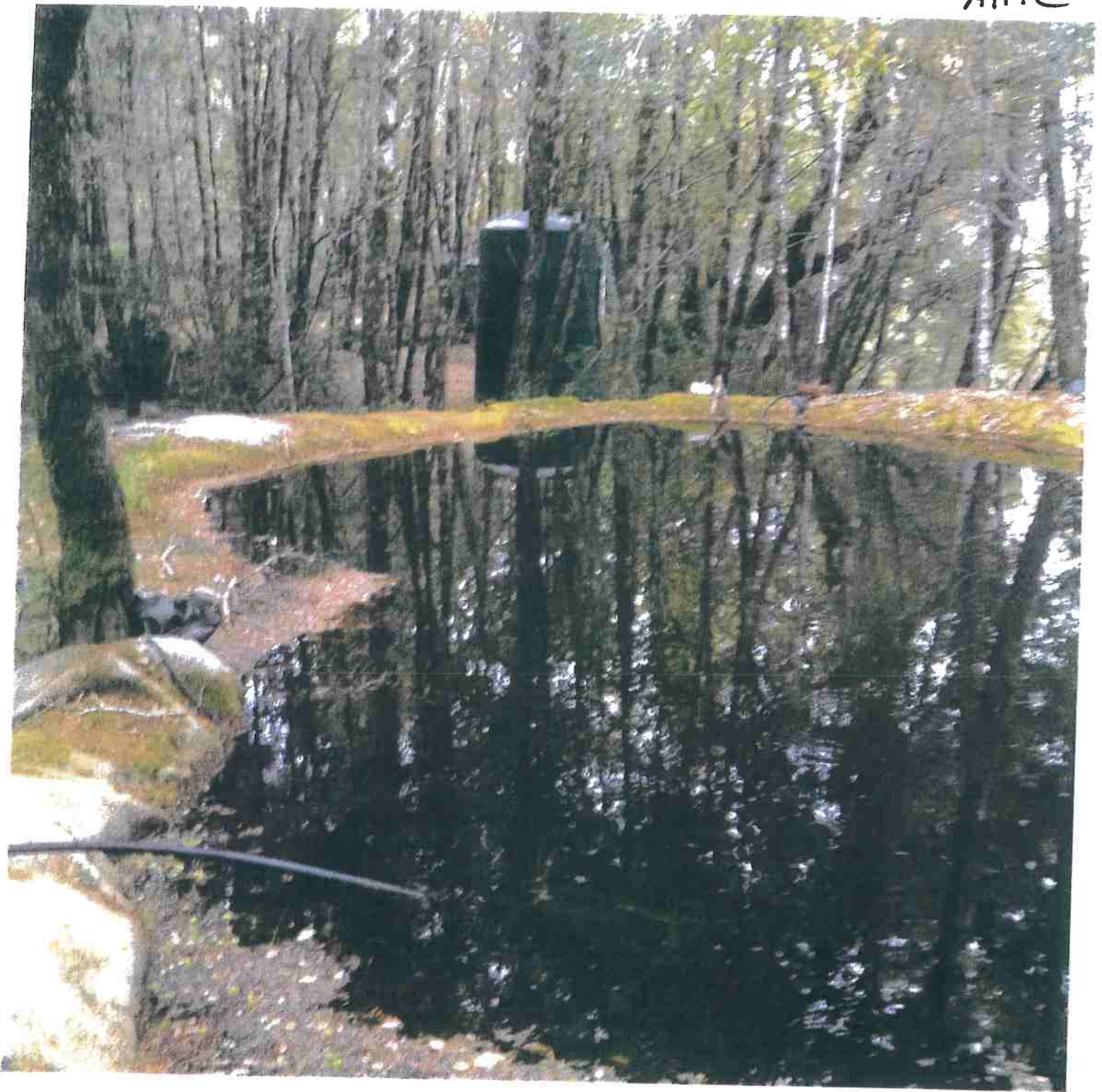

3 SMALL DOM. USE H₂O TANKS

LYNN RYAN APN 212.015.020

7C



Applicant Name: LYNN RYAN (APN 212-015-020)

Project Name: LYNN RYAN

ATTACHMENT E

Cannabis Cultivation

Complete this attachment if the project includes cannabis cultivation and you are seeking authorization under an individual Lake or Streambed Alteration Agreement. "Cultivation" means any activity involving the planting, growing, harvesting, drying, curing, grading, or trimming of cannabis (Business and Professions Code, section 26000 et seq.). Please note that if you are seeking authorization under the General Agreement for Cannabis Cultivation you must notify online at the California Department of Fish and Wildlife (Department) website:
<https://www.wildlife.ca.gov/Conservation/LSA>.

Complete Sections I – IV and VI for all Agreement types.

Complete Sections V if any aspect of the project includes remediation. "Remediation" means to perform work that reduces or eliminates the direct and indirect adverse impacts on fish and wildlife resources associated with past or existing cannabis activities subject to Fish and Game Code 1602.

Submit Attachment E with the Notification form (DFW 2023) and applicable fees.

I. CULTIVATION OPERATION – Complete this section for all LSA Agreement types.

- ☐ Proposed new cannabis cultivation operation
- ☒ Existing cannabis cultivation operation

Type of CDFA Annual License you will apply for :

Specialty Cottage:

- ☐ Specialty Cottage Outdoor
- ☐ Specialty Cottage Indoor
- ☐ Specialty Cottage Mixed-Light Tier 1 and 2

Specialty:

- ☐ Specialty Outdoor
- ☐ Specialty Indoor
- ☐ Specialty Mixed-Light Tier 1 and 2

Small:

- ☒ Specialty Outdoor
- ☐ Specialty Indoor
- ☐ Specialty Mixed-Light Tier 1 and 2

① E



State of California – Department of Fish and Wildlife
**NOTIFICATION OF LAKE OR STREAMBED ALTERATION
CANNABIS CULTIVATION – ATTACHMENT E**
DFW 2023E (Rev. 1/01/18) Page 2

Medium:

- ☐ Specialty Outdoor
☐ Specialty Indoor
☐ Specialty Mixed-Light Tier 1 and 2

☐ Nursery
☐ Processor

CDFA Annual License # (if applicable): _____

CDFA Temporary License # (if applicable): _____

II. LOCAL ORDINANCE OR PERMIT – Complete this section for all Agreement types.

Does the town, city, or county where cultivation will occur have a rule, ordinance, or other regulation or law that governs the cultivation of cannabis?

☒ Yes: Town/City

☒ Yes: County **HUMBOLDT**

☐ No

Are you required to have a written authorization (permit) from the city/town and/or county to cultivate cannabis within the city/town and/or county?

☒ Yes. Enclose a copy permit(s) and/or completed application(s).

☐ No

III. WATER SUPPLY– Complete this section for all Agreement types.

How is water supplied to the cannabis cultivation site(s)?

Diversion, Obstruction, Extraction, or Impoundment of a River, Stream, or Lake

☐ Yes

☒ No

If yes is checked, you **must** also complete Attachment C.

Geographic Coordinates of each diversion, obstruction, extraction, or impoundment:

Latitude _____ Longitude _____

Spring(s)

☐ Yes

☒ No

If yes is checked, you **must** also complete Attachment C.

Number of Springs _____

Geographic Coordinates of each spring:

Latitude _____ Longitude _____

(2)E



State of California – Department of Fish and Wildlife
**NOTIFICATION OF LAKE OR STREAMBED ALTERATION
CANNABIS CULTIVATION – ATTACHMENT E**
DFW 2023E (Rev. 1/01/18) Page 3

Private Well(s)

☐ Yes

☒ No

If yes is checked, you **must** attach a map that identifies the location of the well(s).

Geographic Coordinates of each well:

Latitude _____ Longitude _____

You must provide the well's geographic location coordinates and a copy of the well log/well completion report filed with the Department of Water Resources pursuant to Section 13751 of Water Code. If no well log is available, provide evidence from the Department of Water Resources indicating that the Department of Water Resources does not have a record of the well log.

Public Water System

☐ Yes

☒ No

Name of public water system: _____

If Yes box is checked, you must enclose documentation from provider confirming authorization of service for water needed for project.

Water Hauling

☐ Yes

☒ No

Name of water hauler contact information, and a copy of the water hauler license issued by the California Department of Public Health:

Name of water hauler: _____

Water hauler license information: _____

☒ Other RAINWATER CATCHMENT OFF-STREAM RESERVOIRS

Specify: WE HAVE 4 RIDGE-TOP NON-JURISDICTIONAL

RAINWATER CATCHMENT PONDS THAT WE USE TO IN CANNABIS CULTIVATION

☐ Continued on additional page(s)

IV. CALIFORNIA LICENSED PROFESSIONAL OR QUALIFIED ENVIRONMENTAL CONSULTANT/BIOLOGIST –
Complete this section for all Agreement types.

Have you consulted with or retained a California licensed professional or a qualified environmental consultant/biologist to address your cannabis cultivation?

☒ Yes (Provide the information below)

☒ No

Name of Company	Name of Professional or Consultant	Business Telephone
COMPLANT FARMS	HOLLIE HALL/DAN MAR	(707) 633-5403
TRINITY JAMES CONSULTING ENGINEERS	JOSH MCKNIGHT/THORIN LYNN	(530) 629-3000

(3) E



State of California – Department of Fish and Wildlife
**NOTIFICATION OF LAKE OR STREAMBED ALTERATION
CANNABIS CULTIVATION – ATTACHMENT E**
DFW 2023E (Rev. 1/01/18) Page 4

V. REMEDIATION – Complete this section if *any* aspect of the project includes remediation.

A. Order or Notice. Are you required to perform the work described in the notification pursuant to a court or administrative agency notice or order?

☐ Yes (Enclose a copy of the order or notice)

☒ No

Did you receive a notice of violation (NOV) from the Department that relates to the work described in the notification?

☐ Yes (Enclose a copy of the NOV)

☒ No

B. Remediation Area. Determine the total area that requires remediation.

Remediation area in total: _____ square feet

N/A

C. Remediation Fee. Submit the applicable fee based on the total size of the remediation area. The remediation fee is in addition to the notification fee and **must** be submitted by **separate** check or other method of payment (Cal. Code Regs., tit. 14, § 699.5, subd. (i)(3)(A)).

☐ \$3,087.50 if the total remediation area is less than or equal to 1,000 square feet

☐ \$5,145.75 if the total remediation area is greater than 1,000 square feet

D. Remediation Plan. Has a plan to remediate the area been prepared?

N/A

☐ Yes (Enclose the plan)

☐ No

Note: If "yes" is checked, submit the remediation plan with the Notification. If "no" is checked, your Notification may be incomplete and the Department may request you have a California licensed professional or qualified environmental consultant amend the plan or submit a new plan for your Notification.

VI. NOTIFICATION FEES – Entity must pay Department fee(s) at time of Notification.

The current fee schedule is available at <http://www.wildlife.ca.gov/Conservation/LSA/Forms> and specified in Section 699.5, subdivision (b) of the California Code of Regulations, title 14.

Remediation fees, if applicable, are specified in Section 699.5, subdivision (i) of the California Code of Regulations, title 14. The remediation fee is in addition to the notification fee and must be submitted by **separate** check or other method of payment.

☒ Notification Fee

☐ Remediation Fee (if applicable)

(4) E



ATT. 7

01/10/2019

Lynn Ryan
1271 Evergreen Road #2
PMB 934
Redway, CA 95560

Notice of Interim Permit Extension

Assessor Parcel Number: 212-015-020-000
Apps Number: PLN-11943-SP

The 2018 Zoning Agreement/Ordinance (ZCC) for an Interim Permit for existing cannabis cultivation associated with your ongoing application under the Humboldt County Commercial Medical Marijuana Land Use Ordinance (COMMLUO) has been approved for extension and continuance through the 2019 calendar year.

The new expiration date for the ZCC is December 31, 2019. This extension includes the requirement to comply with all terms of the existing ZCC. This includes, but is not limited to, remaining within the ZCC's square meter cultivation type, and original cultivation location, enrolling in track and trace program, application for state licensing and paying associated taxes. Most importantly, it is vital that you take every possible action to get your regular permit application processed to decision and approval. Interim permits beyond 2019 will not be available under the current state cannabis regulations.

Sincerely,

John H. Ford, Director
Planning and Building Department



ATT. E

HUMBOLDT COUNTY
PLANNING AND BUILDING DEPARTMENT
3015 H STREET, EUREKA, CA 95501 ~ PHONE (707) 445-7245

ZONING CLEARANCE CERTIFICATE FOR INTERIM PERMIT

Project: Pursuant to the Humboldt County Commercial Medical Marijuana Land Use Ordinance (CMMLUO), Section 314-55.4.1 et seq., specifically Section 314-55.4.8.11, a Zoning Clearance Certificate for an Interim Permit may be issued for an Existing Cannabis Cultivation and ancillary activities. An application has been submitted for the location and cultivation area shown below.

Project Location:

The project is located in Humboldt County, in the Redway area, on the west of Road DD, approximately 0.6 miles north from the intersection of Road CC and Road DD, on the property known as 1000 Road DD.

10,000 square feet of existing outdoor cultivation.

Present General Plan Designation: RA40 **Present Zoning:** FR-B-5(40);U

Application Number: 11943

Key Parcel Number: 212-015-020-000



APPLICANT

Lynn Ryan

PO Box 1866

Redway CA 95560

OWNER

Klein Richard F & Ryan Lynn Tr

C/O Lynn Ryan

1693 J St

Arcata CA 95521

AGENT

Compliant Farms Certified

Dan Mar

PO Box 5306

Arcata CA 95518

Pursuant to Humboldt County Code Section 314-55.4.8.11 a Zoning Clearance Certificate shall be approved for an Interim Permit when it is demonstrated that:

1. A permit application for existing commercial cannabis cultivation and ancillary activities was submitted and determined to be complete.
2. Adequate evidence has been submitted demonstrating that a cultivation site existed on the parcel prior to January 1, 2016 and the Department independently reviewed the evidence of prior cultivation and determined the size of pre-existing cultivation area based upon aerial and satellite imagery, or other substantial evidence.
3. Approval of the Interim Permit is conditional and shall occur through issuance of the Zoning Clearance Certificate subject to a Compliance Agreement. The Compliance Agreement specifies restrictions, penalties, and commitments to complete the permit process and confines continued operations to the existing areas only.
4. Violation of the Compliance Agreement shall be grounds for permit cancellation and disqualification of the property from future permitting.
5. The interim permit authorizes the permittee to seek state licensure and continue operations until completion of the local permit review process or denial of a County permit, or December 31, 2018, whichever occurs first. The Director may extend this deadline for cause.
6. The interim permit authorizes the permittee to seek state licensure and continue operations until completion of the local permit review process and issuance or denial of a County permit, or January 1, 2019, whichever occurs first. The Director may extend this deadline for cause. Refusal of the Director to issue or extend an interim permit shall not entitle the applicant to a hearing or appeal of the decision. Additionally, approval of any interim permit does not obligate the County to approve a non-interim permit or extension of the interim permit. Permit cancellation and disqualification of the property from future permitting shall be decided by the Zoning Administrator or the Planning Commission at a noticed public hearing. Those decisions may be appealed to the Board of Supervisors pursuant to the appeal procedures outlined under Section 312-13 of these regulations.

Determination

It is the Determination of the Planning Director that all provisions of the ordinance allowing issuance of an Interim Permit have been satisfied and a Zoning Clearance Certificate is approved subject to the requirements contained in the attached Compliance Agreement (Exhibit A.)

Issued By:



John H. Ford
Director, Planning and Building Department

COMPLIANCE WITH APPLICABLE STATE AND LOCAL SUBDIVISION LAWS, REGULATIONS, AND REQUIREMENTS HAS NOT BEEN REVIEWED AS PART OF THIS CERTIFICATE. ISSUANCE OF THIS ZONING CLEARANCE CERTIFICATE FOR AN INTERIM PERMIT DOES NOT CONSTITUTE CONFIRMATION OF LEGAL PARCEL STATUS.

THIS INTERIM PERMIT IS ONLY VALID IF IT IS ACCOMPANIED BY A SIGNED AND NOTARIZED EXHIBIT A COMPLIANCE AGREEMENT THAT IS CONFIRMED TO BE ON FILE AT THE COUNTY OF HUMBOLDT PLANNING AND BUILDING DEPARTMENT.

EXHIBIT A

CANNABIS COMPLIANCE AGREEMENT FOR A ZONING CLEARANCE CERTIFICATE FOR INTERIM PERMIT

This Agreement is entered into by and between the County of Humboldt, through its Planning and Building Department, ("County"), and the "Applicant" and "Owner" listed in the Zoning Clearance Certificate for Interim Permit, regarding property represented by the parcel number(s) listed in the Zoning Clearance Certificate for Interim Permit.

RECITALS

WHEREAS, on November 14, 2017, the Board of Supervisors of Humboldt County amended Humboldt County Code ("HCC") Section 314-55.4.8 to add sub-section 314-55.4.8.11 to allow issuance of Zoning Clearance Certificates for Interim Permits to eligible applicants whose application was deemed complete for processing on or before July 14, 2017; and

WHEREAS, on February 27, 2018, the Board of Supervisors of Humboldt County amended HCC Section 314-55.4.8.11 to allow issuance of Zoning Clearance Certificates for Interim Permits to eligible applicants whose application was filed prior to January 1, 2017 and deemed complete for processing pursuant to HCC Sections 312-2.3.3 or 312-6.1.2, thereby removing the requirement that the application have been deemed complete for processing before July 14, 2017; and

WHEREAS, an eligible applicant is a person, pursuant to HCC 314-55.4.7, who submitted an application for existing commercial cannabis cultivation activities, provided adequate evidence demonstrating that a commercial cannabis cultivation site existed on the real property described in the attached Zoning Clearance Certificate For Interim Permit prior to January 1, 2016; and

WHEREAS, existing commercial cultivation activities pursuant to HCC Section 314-55.4.8.2.2 include outdoor or mixed-light commercial cannabis cultivation in existence prior to January 1, 2016 in zoning districts AE (no parcel size limitation), RA (on parcels of five acres or larger), and AG, FP, DF, FR, U, and TPZ (on parcels of one acre or larger); and

WHEREAS the Applicant and Owner filed an "Application" for a Zoning Clearance Certificate, Special Permit and/or a Use Permit pursuant HCC Sections 312-2.2 and 312-5.2.1 for existing commercial medical cannabis cultivation; and

WHEREAS, the County has reviewed the evidence provided with the Application, and has determined existing commercial cultivation activities on the real property represented by the parcel number(s) listed in the attached Zoning Clearance Certificate for Interim Permit consisting of outdoor and/or mixed light commercial cultivation, hereafter Existing Commercial Cannabis Cultivation ("ECCC"); and

WHEREAS, the County is utilizing this Compliance Agreement ("Agreement") to allow the Applicant and Owner to complete the remainder of the permit process in a timely manner and continue operation of the ECCC while applying for a license from the State of California to cultivate cannabis; and

WHEREAS, pursuant to the authority provided in HCC Section 314-55.4.8.11, County will issue the Zoning Clearance Certificate for an Interim Permit on the real property for the ECCC and, in exchange, Applicant and Owner will in good faith complete the Application on or before December 31, 2018; and

WHEREAS, the Zoning Clearance Certificate for an Interim Permit authorizes the Applicant to seek State licensure and continue operations of the ECCC until the completion of the process for the Zoning Clearance Certificate, Special Permit, or Use Permit, or denial of the certificate or permit, or December 31, 2018, whichever occurs first; and

NOW, THEREFORE, in consideration of the faithful performance of the terms, conditions, and promises set forth in this Agreement, the Parties agree as follows:

1. Subdivision Map Act and Humboldt County Subdivision Regulations. The Applicant and Owner acknowledge this Zoning Clearance Certificate for an Interim Permit is issued without a legal determination having been made as to the number, size, shape of, or legal status of the parcel(s) that may be encompassed within the real property represented by the parcel number(s) listed in the Zoning Clearance Certificate for Interim Permit. Furthermore, the Applicant and Owner hereby acknowledge issuance of this Zoning Clearance Certificate for an Interim Permit is not an approval for development and does not entitle the Applicant, Owner, or their Successors in Interest to a conditional or unconditional certificate of subdivision compliance pursuant to Government Code Sections 66499.34 or 66499.35(c), or any other law or regulation.
2. Development Suitability. The Property Owner and Applicant hereby acknowledge the issuance of this Zoning Clearance Certificate for an Interim Permit is for existing cannabis cultivation purposes only, and does not authorize or grant any approval for development or improvement of the property. The real property subject to this Zoning Clearance Certificate for an Interim Permit has not been evaluated for suitability for development in accordance with existing or future regulations.
3. Taxation. The Property Owner and Applicant hereby acknowledge upon the date of issuance of this Zoning Clearance Certificate for an Interim Permit allowing outdoor and/or mixed light of ECCC shall be subject to taxation pursuant Humboldt County Code Sections 719.1 – 719.15.
4. Track and Trace. The Applicant and Owner shall participate in the Medical Cannabis Track and Trace Program administered by the Humboldt County Agricultural Commissioner.

5. Violations. The Applicant and Owner hereby acknowledge that the Zoning Clearance Certificate for an Interim Permit does not allow or authorize expansion or relocation of the ECCC area, either in part or in its entirety. The Applicant and Owner hereby acknowledge and understand that, notwithstanding Interim Permit page 2, number 6, expansion or relocation of the ECCC area is in violation of this Agreement and shall result in the revocation of the Zoning Clearance Certificate for an Interim Permit by the Director. The Director's decision to revoke the Zoning Clearance Certificate for an Interim Permit is not subject to appeal. In addition to the revocation of this Zoning Clearance Certificate for an Interim Permit, the revocation action will include the denial or withdrawal of the Zoning Clearance Certificate, Special Permit or Conditional Use Permit application for the existing cultivation without a noticed public hearing.
6. Additional Information. The County reserves the right to request that the Applicant and Owner submit additional information as needed to find the Application in conformance with the Humboldt County Zoning Regulations and, if applicable, the terms and conditions of any previously approved development permit, variance, or subdivision [Reference HCC Sections 312-2.4.1, 312-17.1, and 312-17.3].
7. Issuance of Permit. The Parties agree that the County's issuance of the Zoning Clearance Certificate for an Interim Permit referenced herein is conditioned on and made in reliance of the representations made by Owner and Applicant in this Agreement. . The Parties acknowledge that the issuance of the Zoning Clearance Certificate for an Interim Permit does not assure or guarantee that a Zoning Clearance Certificate, Special Permit, or Use Permit will be subsequently approved or issued. The Parties acknowledge that the Zoning Clearance Certificate, Special Permit, or Use Permit may be subject to additional conditions and mitigations to comply with the HCC, specifically HCC Section 314-61.1, the Commercial Medical Marijuana Land Use Ordinance (as amended), the California Environmental Quality Act (CEQA), and any other applicable codes, laws, or regulations. The Parties acknowledge the issuance of the Zoning Clearance Certificate for Interim Permit is in no way intended to limit or restrict the application of these laws and regulations.
8. Consent to Inspection. Owner and Applicant consent to all inspections of the property as needed, at any time during business hours Monday through Friday, while this Agreement is in effect, by the Division of Environmental Health or Planning and Building Department, and any other agencies or departments that may need to inspect the property to determine that the terms of this Agreement are being fulfilled.
9. Time Limit to Complete the Application. The Parties agree that the Applicant will complete the Application at the earliest feasible date, but in no event later than ~~July 1, 2018~~. The time to complete the Application may only be extended by the Director or Planning and Building for cause beyond the control of the applicant upon the written request by Owner/Applicant.

Dec 31,
2018

ZP 6/27/18

Waiver. The failure of the County to proceed against the Applicant and/or Property Owners in an enforcement action, whether administrative, civil or criminal, for any violation of the applicable ordinance, this Agreement and/or state or local law or regulation shall not constitute or be deemed a waiver of the County's right to proceed against Owner and/or Applicant for any subsequent violation. Nothing in this Agreement shall limit in any manner the authority of the County to apply and/or enforce any provisions of the County's code or state law or regulation to the Owner and Applicant and activities occurring on the property.

10. Notices. All notices required by this Agreement shall be sent, at a minimum, via first class United States Mail with postage prepared to the Parties as follows:

To County:

Director, Planning and Building Department
3015 H Street
Eureka, CA 95501

To Property Owners:

As listed in County of Humboldt property tax records.

To Applicant:

As listed on Zoning Clearance Certificate for Interim Permit.

Notices shall be deemed served upon deposit in the United States mail. The Owner and Applicant shall notify the County in writing of any changes in address.

11. Indemnification. Owner and Applicant shall hold harmless, defend and indemnify County and its agents, officers, officials, employees and volunteers from and against any and all claims, demands, losses, damages, liabilities, expenses and costs of any kind or nature, including, without limitation, attorney fees or other costs of litigation, arising out of, or in connection with, the issuance of a Zoning Clearance Certificate for an Interim Permit for the subject property, the terms of the Zoning Clearance Certificate for an Interim Permit, or the terms of this Agreement.
12. Binding on Successors. This Agreement is binding on the heirs, successors and assigns of the Parties. In the event of a permit transfer, a new compliance agreement must be executed. In the event of property transfer, the Seller and Applicant have an affirmative duty to inform the Buyer of this Compliance Agreement. Seller and Applicant must also provide written proof of Buyer notification to the County.
13. Amendment. This Agreement may be amended, modified or changed by the Parties provided that said amendment, modification or change is in writing and approved by all Parties.

14. Severability. If any provision of this Agreement, or any portion thereof, is found by any court of competent jurisdiction to be unenforceable or invalid for any reason, such provision shall be severable and shall not in any way impair the enforceability of any other provision of this Agreement.

15. Jurisdiction and Venue. This Agreement shall be construed in accordance with the laws of the State of California. Any dispute arising hereunder, or relating hereto, shall be litigated in the State of California and venue shall lie in the County of Humboldt unless transferred by court order pursuant to California Code of Civil Procedure Sections 394 or 395.

This Agreement is entered into between the Parties as of the date the Compliance Agreement is stamped as received.

TWO SIGNATURES ARE REQUIRED FOR CORPORATIONS:

(1) CHAIRPERSON OF THE BOARD, PRESIDENT, OR VICE PRESIDENT; AND
(2) SECRETARY, ASSISTANT SECRETARY, CHIEF FINANCIAL OFFICER OR TREASURER.

County



John H. Ford, Director
Planning and Building Department
County of Humboldt

IF SIGNING ON BEHALF OF A CORPORATION, PROVIDE TITLE / CAPACITY

Property Owner(s)

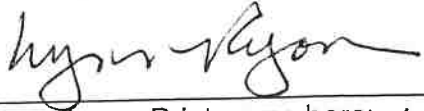

Sign above. Print name here: LYNN RYAN

OWNER

Capacity / Title:

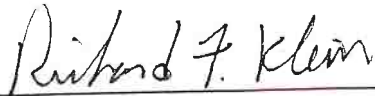

Sign above. Print name here: Richard F. Klein

Capacity / Title:

Applicant(s) (IF DIFFERENT FROM PROPERTY OWNERS)

Sign above. Print name here:

Capacity / Title:

Sign above. Print name here:

Capacity / Title:

Attach Separate Notary Acknowledgements

CERTIFICATE OF ACKNOWLEDGMENT

A notary public or other officer completing this certificate verifies only the identity of the individual who signed the document, to which this certificate is attached, and not the truthfulness, accuracy, or validity of that document.

STATE OF CALIFORNIA }
COUNTY OF HUMBOLDT }

On this 25th day of June, 20 18, before me, L. Wellborn Notary

Public, personally appeared Richard F Klein & Lynn Ryan who proved to me on the basis of satisfactory evidence to be the person(s) whose name(s) is/are subscribed to the within instrument and acknowledged to me that he/she/they executed the same in his/her/their authorized capacity(ies), and that by his/her/their signature(s) on the instrument the person(s), or the entity upon behalf of which the person(s) acted, executed the instrument.

I certify under PENALTY OF PERJURY under the laws of the State of California that the foregoing is true and correct.

Witness my hand and official seal.

[Signature] (seal)
Signature

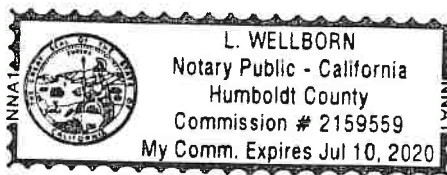

CERTIFICATE OF ACKNOWLEDGMENT

A notary public or other officer completing this certificate verifies only the identity of the individual who signed the document, to which this certificate is attached, and not the truthfulness, accuracy, or validity of that document.

STATE OF CALIFORNIA }
COUNTY OF HUMBOLDT }

On this _____ day of _____, 20 ____, before me, _____ Notary

Public, personally appeared _____ who proved to me on the basis of satisfactory evidence to be the person(s) whose name(s) is/are subscribed to the within instrument and acknowledged to me that he/she/they executed the same in his/her/their authorized capacity(ies), and that by his/her/their signature(s) on the instrument the person(s), or the entity upon behalf of which the person(s) acted, executed the instrument.

I certify under PENALTY OF PERJURY under the laws of the State of California that the foregoing is true and correct.

Witness my hand and official seal.

Signature (seal)



ATTN. MR. LUTHER →

* AMENDED ATTACHMENT E FOR
CDFW 1602 (UPDATED FORM,
PER LAURE HARNBERGER
REQUEST)



Applicant Name: LYNN RYAN (APN 212-015-020)

Project Name: LYNN RYAN

ATTACHMENT E

Cannabis Cultivation

Complete this attachment *if* the project includes cannabis cultivation and you are seeking a standard Lake or Streambed Alteration Agreement or if activities include remediation of a marijuana (cannabis) cultivation site.

“Cultivation” means any activity involving the planting, growing, harvesting, drying, curing, grading, or trimming of cannabis (Business and Professions Code, section 26000 et seq.). *Please note that if you are seeking authorization under the General Agreement for Cannabis Cultivation you must notify online at the California Department of Fish and Wildlife (CDFW) website: <https://www.wildlife.ca.gov/Conservation/LSA>.*

Complete Sections I through V and VII for all Agreement types.

Complete Section VI *if* any aspect of the project includes remediation. “Remediation” means to perform work that reduces or eliminates the direct and indirect adverse impacts on fish and wildlife resources associated with past or existing cannabis activities subject to Fish and Game Code 1602.

Submit Attachment E with the Notification form (DFW 2023) and applicable fees.

I. LOCAL ORDINANCE OR PERMIT – Complete this section for all Agreement types.

Does the town, city, or county where cultivation will occur have a rule, ordinance, or other regulation or law that governs the cultivation of cannabis?		
<input type="checkbox"/> Yes: Town/City	<input checked="" type="checkbox"/> Yes: County <u>HUMBOLDT</u>	<input type="checkbox"/> No
Are you required to have written authorization (permit) from the city/town and/or county to cultivate cannabis within the city/town and/or county?		
<input checked="" type="checkbox"/> Yes. <u>SEE ATTACHED.</u> <i>Enclose written authorization and/or completed application(s).</i>		<input type="checkbox"/> No

II. PROPERTY DIAGRAM – Complete this section for all Agreement types.

Enclose the cultivation Property Diagram that has been, or will be, submitted to the California Department of Food and Agriculture (CDFA) (California Code of Regulations, title 3, section 8105). For Property Diagram requirements, refer to http://calcannabis.cdfa.ca.gov/ , or CDFA's Reference Guide for the Cultivation Plan .	
Cultivation Property Diagram enclosed?	
<input checked="" type="checkbox"/> Yes <u>SEE ATTACHED.</u> <i>Enclose the property diagram required by CDFA (Cal. Code Regs., tit. 3, § 8105).</i>	<input type="checkbox"/> No <i>If “no” is checked, enclose a brief description explaining why the property diagram is not enclosed.</i>



III. CULTIVATION OPERATION – Complete this section for all Agreement types.

Provide information regarding any license CDFA has issued to the Entity, or that the Entity has applied or will apply for.

Type of Operation:

- ☐ Proposed new cannabis cultivation operation
- ☒ Existing cannabis cultivation operation

Type of CDFA License you have or will apply for :

Specialty Cottage:

- ☐ Specialty Cottage Outdoor
- ☐ Specialty Cottage Indoor
- ☐ Specialty Cottage Mixed-Light Tier 1
- ☐ Specialty Cottage Mixed-Light Tier 2

Specialty:

- ☐ Specialty Outdoor
- ☐ Specialty Indoor
- ☐ Specialty Mixed-Light Tier 1
- ☐ Specialty Mixed-Light Tier 2

Small:

- ☒ Small Outdoor
- ☐ Small Indoor
- ☐ Small Mixed-Light Tier 1
- ☐ Small Mixed-Light Tier 2

Medium:

- ☐ Medium Outdoor
- ☐ Medium Indoor
- ☐ Medium Mixed-Light Tier 1
- ☐ Medium Mixed-Light Tier 2

- ☐ Nursery
- ☐ Processor

CDFA Annual or Provisional License # (if applicable): LCA 19.0003965 (UNDER REVIEW)

CDFA Temporary License # (if applicable): TAL 18.0015277 (EXPIRED 4/29/2019)



State of California – Department of Fish and Wildlife
NOTIFICATION OF LAKE OR STREAMBED ALTERATION
CANNABIS CULTIVATION – ATTACHMENT E
DFW 2023E (Rev. 01/03/19) Page 3

IV. WATER SUPPLY – Complete this section for all Agreement types. Add additional pages as necessary.

How will or how is water supplied to the cannabis cultivation site(s)?

- For geographic coordinates, provide the latitude and longitude coordinates for the water supply (if applicable). CDFW utilizes decimal degrees and WGS 84 datum. Access [Google Maps Help](#) if you need assistance in finding your coordinates.

Diversion, Obstruction, Extraction, or Impoundment of a River, Stream, or Lake

☐ Yes

☒ No

If yes is checked, you **must** also complete Attachment C.

Provide geographic coordinates for **each** diversion, obstruction, extraction, or impoundment:

Latitude: _____

Longitude: _____

Spring(s)

☐ Yes

☒ No

If yes is checked, you **must** also complete Attachment C.

Number of Springs _____

Provide geographic coordinates for **each** spring:

Latitude: _____

Longitude: _____

Private Well(s)

☐ Yes

☒ No

Provide geographic coordinates for **each** well:

Latitude: _____

Longitude: _____

If a private well is being utilized, provide a copy of the well log/well completion report filed with the Department of Water Resources (DWR) pursuant to Section 13751 of Water Code. If no well log is available, provide evidence from DWR indicating that DWR does not have a record of the well log. See DWR's Groundwater Management page for more information at: <https://water.ca.gov/Programs/Groundwater-Management/Wells>

Public Water System

☐ Yes

☒ No

Name of public water system: _____

If Yes, provide the most recent copy of water service bill or will-serve letter from the water service provider.

Water Hauling

☐ Yes

☒ No

Name of water hauler: _____

Other Source

Specify: WE HAVE 4 RIDGE-TOP OFF-STREAM NON-JURISDICTIONAL

RAINWATER CATCHMENT PONDS. SEE ATTACHED DOCS FOR DETAILS & GEO. COORDINATES.



V. CALIFORNIA LICENSED PROFESSIONAL OR QUALIFIED ENVIRONMENTAL CONSULTANT/BIOLOGIST –
Complete this section for all Agreement types.

Have you consulted with or retained a California licensed professional or qualified environmental consultant/biologist to address your cannabis cultivation?		
<input checked="" type="checkbox"/> Yes (Provide the information below) <input type="checkbox"/> No		
Name of Company	Name of Professional or Consultant/Biologist	Business Telephone
COMPLUANT FARMS	HOLLIE HALL/DAN MARL	(707) 633-5403
TRINITY VALLEY CONSULTING ENGINEERS	JOSH MCKNIGHT/THORIN LYNN	(530) 629-3000

VI. REMEDIATION – Complete this section if *any* aspect of the project includes remediation.

Remediation reduces or eliminates direct and indirect adverse effects on fish and wildlife resources associated with a past or existing project or activity that supports or relates to cannabis cultivation, whether on or off a cultivation site. Remediation projects typically include modification, repair, removal, restoration, construction, or reconstruction activities. Examples of remediation projects include, but are not limited to: <ul style="list-style-type: none">• Repairing a stream crossing used to access a cultivation site;• Removing a staging area on a stream bank; and• Repairing a water diversion structure used to irrigate a cultivation site.	
A. Order or Notice. Are you required to perform remediation work described in this notification pursuant to a court or administrative agency notice or order?	
<input type="checkbox"/> Yes (Enclose a copy of the order or notice) <input checked="" type="checkbox"/> No	
Did you receive a notice of violation (NOV) from CDFW that relates to the remediation work described in this notification?	
<input type="checkbox"/> Yes (Enclose a copy of the NOV) <input checked="" type="checkbox"/> No	
B. Remediation Area. What is the amount of area requiring remediation?	
Remediation area in total:	_____ square feet N/A
C. Remediation Plan. Has a plan to remediate the area been prepared?	
<input type="checkbox"/> Yes (Enclose the plan) <input checked="" type="checkbox"/> No	
Note: If “yes” is checked, submit the remediation plan with the Notification. If “no” is checked, your Notification may be incomplete and CDFW may request you have a California licensed professional or qualified environmental consultant/biologist amend the plan or submit a new plan for your Notification.	



VII. REMEDIATION FEES – Entity must pay the fee(s) at time of Notification.

<p>The current fee schedule is available at https://www.wildlife.ca.gov/Conservation/LSA and specified in Section 699.5, subdivision (b) of the California Code of Regulations, title 14.</p> <p>Remediation fees, if applicable, are specified in Section 699.5, subdivision (i) of the California Code of Regulations, title 14. The remediation fee is in addition to the notification fee and must be submitted by separate check or other method of payment.</p> <p>You may pay by credit card at CDFW's Online License Sales and Services page at: https://www.wildlife.ca.gov/Licensing. Attach copy of sales receipt to the notification. A handling charge will be applied (Fish and G. Code, § 1055.1, subd. (d)) to the credit card transaction.</p>	
Remediation Fee Included (if applicable)?	N/A
<input type="checkbox"/> \$ 3,187.75 if the total remediation area identified in Section VI (B) above is less than or equal to 1,000 square feet	
<input type="checkbox"/> \$5,313.00 if the total remediation area identified in Section VI (B) above is greater than 1,000 square feet	

Property Diagram, Lynn Ryan

APN 212-015-020

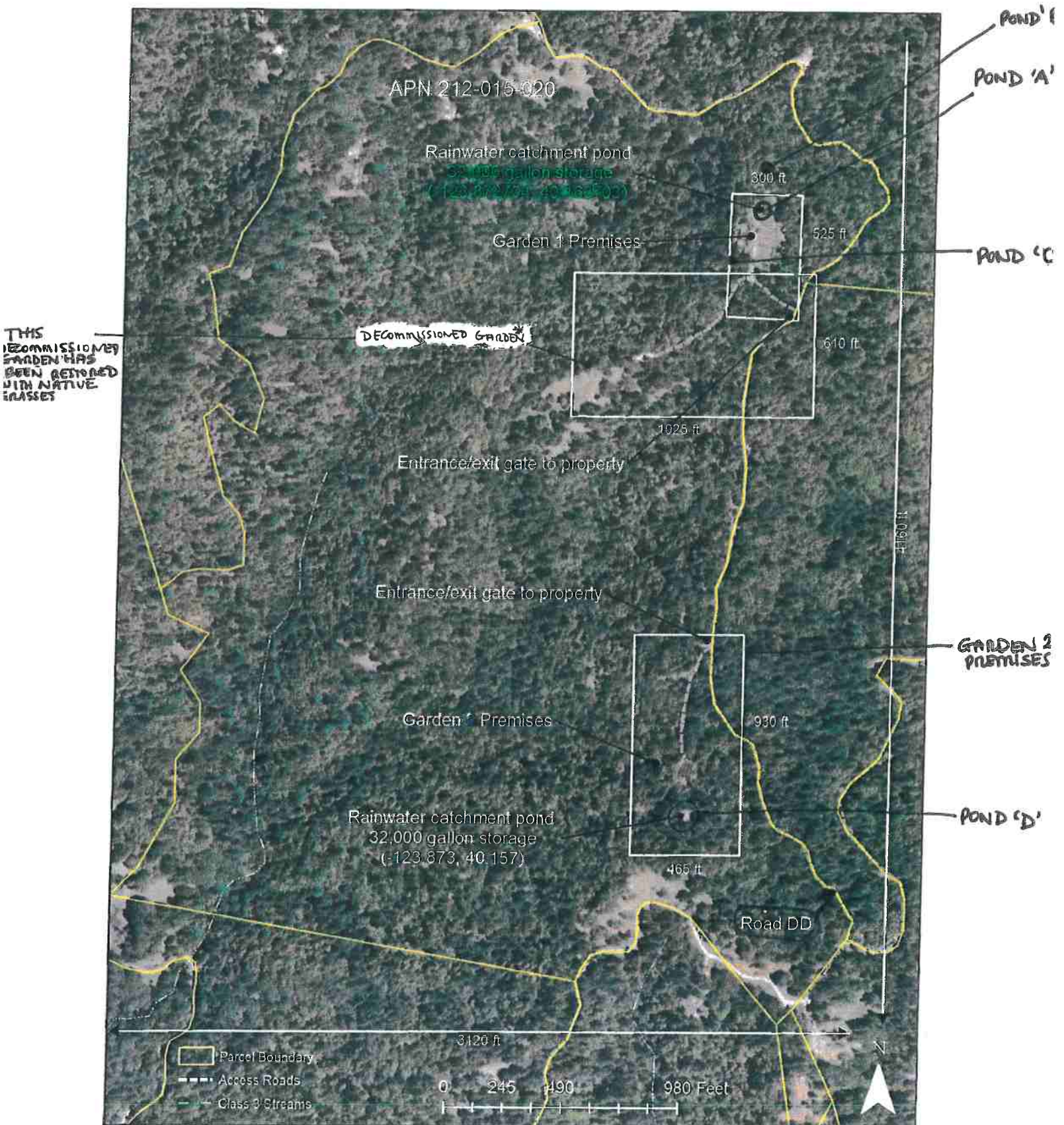

POND 'A':
 T/LONG: 40° 9' 51" N / 123° 52' 21" W
 ELEVATION: 1120 ft.
 CAPACITY: 148,000 GALLONS

POND 'B':
 40° 9' 51" N / 123° 52' 22" W
 1220 ft Elevation
 32,000 GALLONS

POND 'C':
 40° 9' 46" N / 123° 52' 22" W
 1190 ft. Elevation
 32,000 GALLONS

POND 'D':
 40° 9' 24" N / 123° 52' 23" W
 1130 ft Elevation
 32,000 GALLONS

GARDEN 1 + GARDEN 2 TOTAL CANOPY AREA: 9,730 SQ. FT.

Premises Diagram, Garden 1, Lynn Ryan,
APN 212-015-020

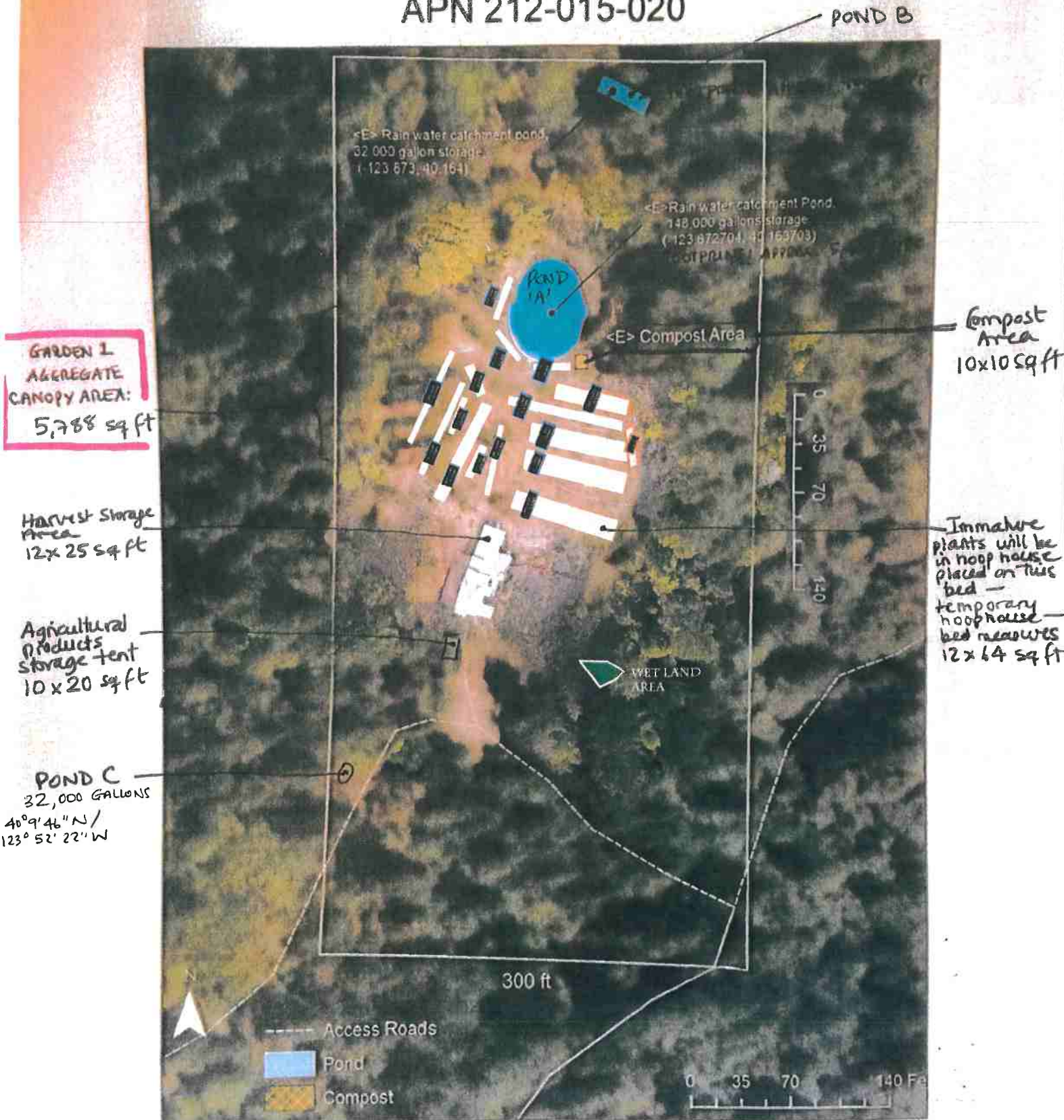

Offsite Activities:
- Processing
- Packaging

Offsite Processor:
First MC Processing LLC,
615 Bear Ck. Rd.
Garberville, CA 95542

PREMISES DIAGRAM, GARDEN 2, LYNN RYAN

APN 212-015-020

GARDEN 2
AGGREGATE
CANDY AREA:
3,942
SQ. FT.

POND 'D':
32,000 GALLONS
40° 9' 24" N/
123° 52' 23" W



0

75

150 FT

POND
'D'

