

HUMBOLDT COUNTY DEPARTMENT OF PUBLIC WORKS
ROAD EVALUATION REPORT

PART A: *Part A may be completed by the applicant.*

Applicant Name: Canigou, Inc APN: 108.012.009
Planning & Building Department Case/File No.: #44154
Road Name: Wilder Ridge (complete a separate form for each road)
From Road (Cross street): Wilder Ridge
To Road (Cross street): _____
Length of road segment: 2.1 miles miles Date Inspected: 10/23/2017
Road is maintained by: ☐ County ☒ Other Private
(State, Forest Service, National Park, State Park, BLM, Private, Tribal, etc)
Check one of the following:

- Box 1 ☐ The entire road segment is developed to Category 4 road standards (20 feet wide) or better. If checked, then the road is adequate for the proposed use without further review by the applicant.
- Box 2 ☒ The entire road segment is developed to the equivalent of a road category 4 standard. If checked, then the road is adequate for the proposed use without further review by the applicant.

An equivalent road category 4 standard is defined as a roadway that is generally 20 feet in width, but has pinch points which narrow the road. Pinch points include, but are not limited to, one-lane bridges, trees, large rock outcroppings, culverts, etc. Pinch points must provide visibility where a driver can see oncoming vehicles through the pinch point which allows the oncoming vehicle to stop and wait in a 20 foot wide section of the road for the other vehicle to pass.

- Box 3 ☐ The entire road segment is not developed to the equivalent of road category 4 or better. The road may or may not be able to accommodate the proposed use and further evaluation is necessary. Part B is to be completed by a Civil Engineer licensed by the State of California.

The statements in PART A are true and correct and have been made by me after personally inspecting and measuring the road.

Signature



Date 11/01/2017

Name Printed

TRISTAU STRAUSS

Important: Read the instructions before using this form. If you have questions, please call the Dept. of Public Works Land Use Division at 707.446.7205.

PART B: Only complete Part B if Box 3 is checked in Part A. Part B is to be completed by a Civil Engineer licensed by the State of California. Complete a separate form for each road.

Road Name: _____ Date Inspected: _____ APN: _____
From Road: _____ (Post Mile _____) Planning & Building
To Road: _____ (Post Mile _____) Department Case/File No.: _____

1. What is the Average Daily Traffic (ADT) of the road (including other known cannabis projects)?

Number of other known cannabis projects included in ADT calculations: _____
(Contact the Planning & Building Department for information on other nearby projects.)

ADT: _____ Date(s) measured: _____

Method used to measure ADT: ☐ Counters ☐ Estimated using ITE Trip Generation Book

Is the ADT of the road less than 400? ☐ Yes ☐ No

If YES, then the road is considered very low volume and shall comply with the design standards outlined in the American Association of State Highway and Transportation Officials (AASHTO) *Guidelines for Geometric Design of Very Low-Volume Local Roads (ADT ≤ 400)*. Complete sections 2 and 3 below.

If NO, then the road shall be reviewed per the applicable policies for the design of local roads and streets presented in AASHTO *A Policy on Geometric Design of Highways and Streets*, commonly known as the "Green Book". Complete section 3 below.

2. Identify site specific safety problems with the road that include, but are not limited to: (Refer to Chapter 3 in AASHTO *Guidelines for Geometric Design of Very Low-Volume Local Roads (ADT ≤ 400)* for guidance.)

A. Pattern of curve related crashes.

Check one: ☐ No. ☐ Yes, see attached sheet for Post Mile (PM) locations.

B. Physical evidence of curve problems such as skid marks, scarred trees, or scarred utility poles

Check one: ☐ No. ☐ Yes, see attached sheet for PM locations.

C. Substantial edge rutting or encroachment.

Check one: ☐ No. ☐ Yes, see attached sheet for PM locations.

D. History of complaints from residents or law enforcement.

Check one: ☐ No. ☐ Yes (☐ check if written documentation is attached)

E. Measured or known speed substantially higher than the design speed of the road (20+ MPH higher)

Check one: ☐ No. ☐ Yes.

F. Need for turn-outs.

Check one: ☐ No. ☐ Yes, see attached sheet for PM locations.

3. Conclusions/Recommendations per AASHTO. Check one:

☐ The roadway can accommodate the cumulative increased traffic from this project and all known cannabis projects identified above.

☐ The roadway can accommodate the cumulative increased traffic from this project and all known cannabis projects identified above, if the recommendations on the attached report are done. (☐ check if a *Neighborhood Traffic Management Plan* is also required and is attached.)

☐ The roadway cannot accommodate increased traffic from the proposed use. It is not possible to address increased traffic.

A map showing the location and limits of the road being evaluated in PART B is attached. The statements in PART B are true and correct and have been made by me after personally evaluating the road.

Signature of Civil Engineer _____

Date _____

Important! Read the instructions before using this form. If you have questions, please call the Dept. of Public Works Land Use Division at 707.445.7205.

u:\pwrk\funddevprojects\referrals\forms\road evaluation report form (02-24-2017).docx

| | | | | | | | | | | | | | | | | | | | | | | | | | | | | | | | | | | | | | | | | | | | | | | | | | | | | | | | | | | | | | | | | | | | | | | | | | | | | | | | | | | | | | | | | | | | | | | | | | | | |
|---|---|---|---|---|---|---|---|---|---|----|----|----|----|----|----|----|----|----|----|----|----|----|----|----|----|----|----|----|----|----|----|----|----|----|----|----|----|----|----|----|----|----|----|----|----|----|----|----|----|----|----|----|----|----|----|----|----|----|----|----|----|----|----|----|----|----|----|----|----|----|----|----|----|----|----|----|----|----|----|----|----|----|----|----|----|----|----|----|----|----|----|----|----|----|----|----|----|----|----|
| 0 | 1 | 2 | 3 | 4 | 5 | 6 | 7 | 8 | 9 | 10 | 11 | 12 | 13 | 14 | 15 | 16 | 17 | 18 | 19 | 20 | 21 | 22 | 23 | 24 | 25 | 26 | 27 | 28 | 29 | 30 | 31 | 32 | 33 | 34 | 35 | 36 | 37 | 38 | 39 | 40 | 41 | 42 | 43 | 44 | 45 | 46 | 47 | 48 | 49 | 50 | 51 | 52 | 53 | 54 | 55 | 56 | 57 | 58 | 59 | 60 | 61 | 62 | 63 | 64 | 65 | 66 | 67 | 68 | 69 | 70 | 71 | 72 | 73 | 74 | 75 | 76 | 77 | 78 | 79 | 80 | 81 | 82 | 83 | 84 | 85 | 86 | 87 | 88 | 89 | 90 | 91 | 92 | 93 | 94 | 95 | 96 | 97 | 98 | 99 |
|---|---|---|---|---|---|---|---|---|---|----|----|----|----|----|----|----|----|----|----|----|----|----|----|----|----|----|----|----|----|----|----|----|----|----|----|----|----|----|----|----|----|----|----|----|----|----|----|----|----|----|----|----|----|----|----|----|----|----|----|----|----|----|----|----|----|----|----|----|----|----|----|----|----|----|----|----|----|----|----|----|----|----|----|----|----|----|----|----|----|----|----|----|----|----|----|----|----|----|----|





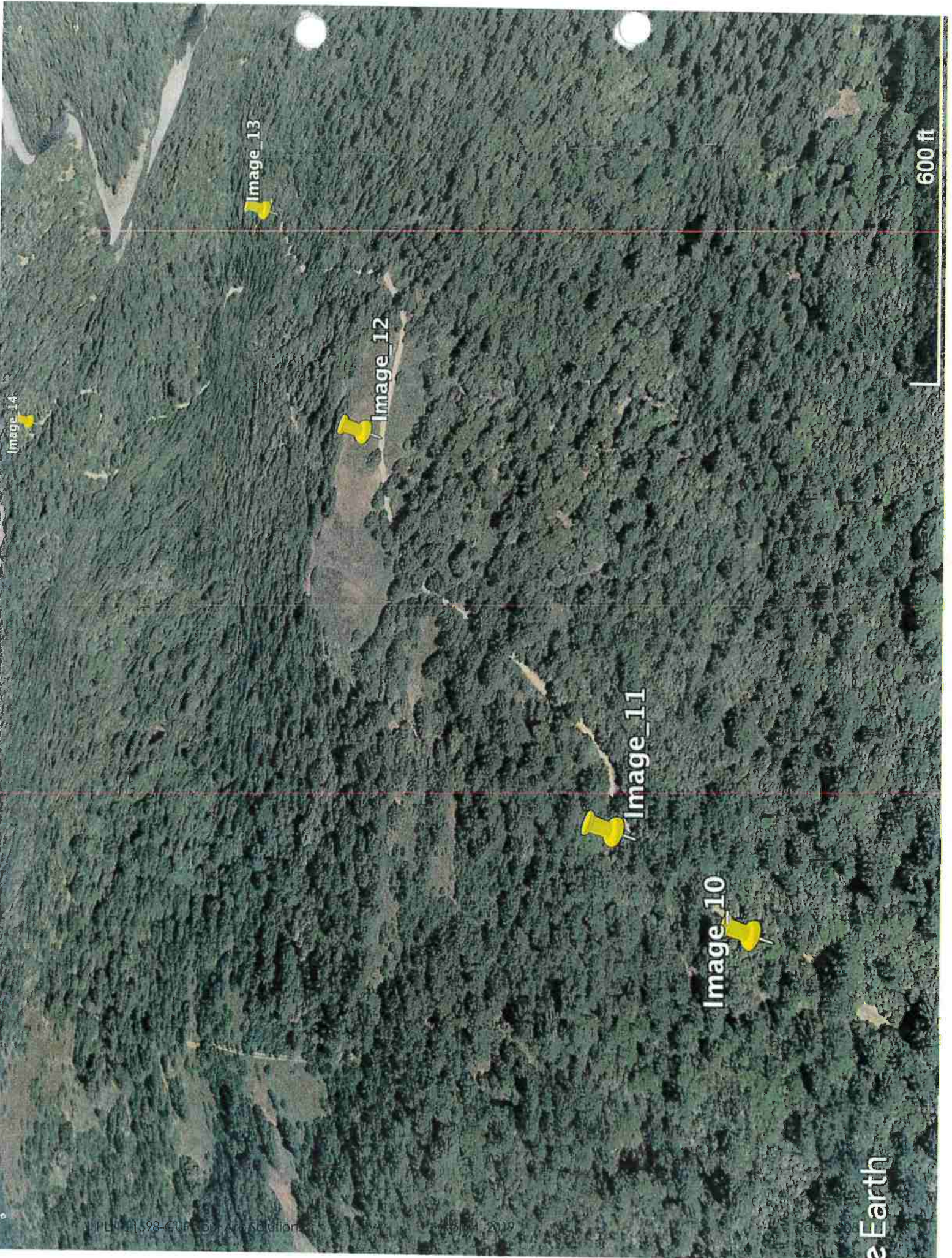

Image_14

Image_13

Image_12

Image_11

Image_10

600 ft





Image-1

Image-2

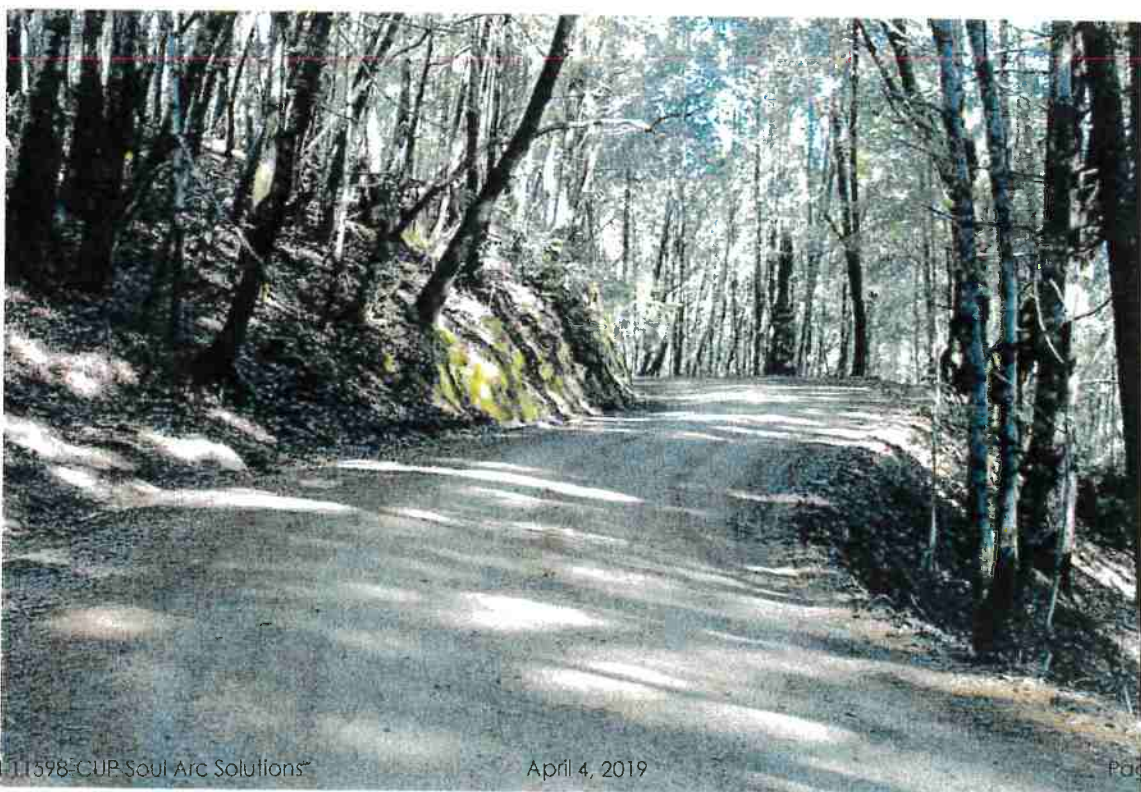

Image - 3



Image - 4



Image - 5



Image - 6



Image - 7



Image - 8



Image - 9



Image - 10



Image-11



Image-12



Image-13



Image-14



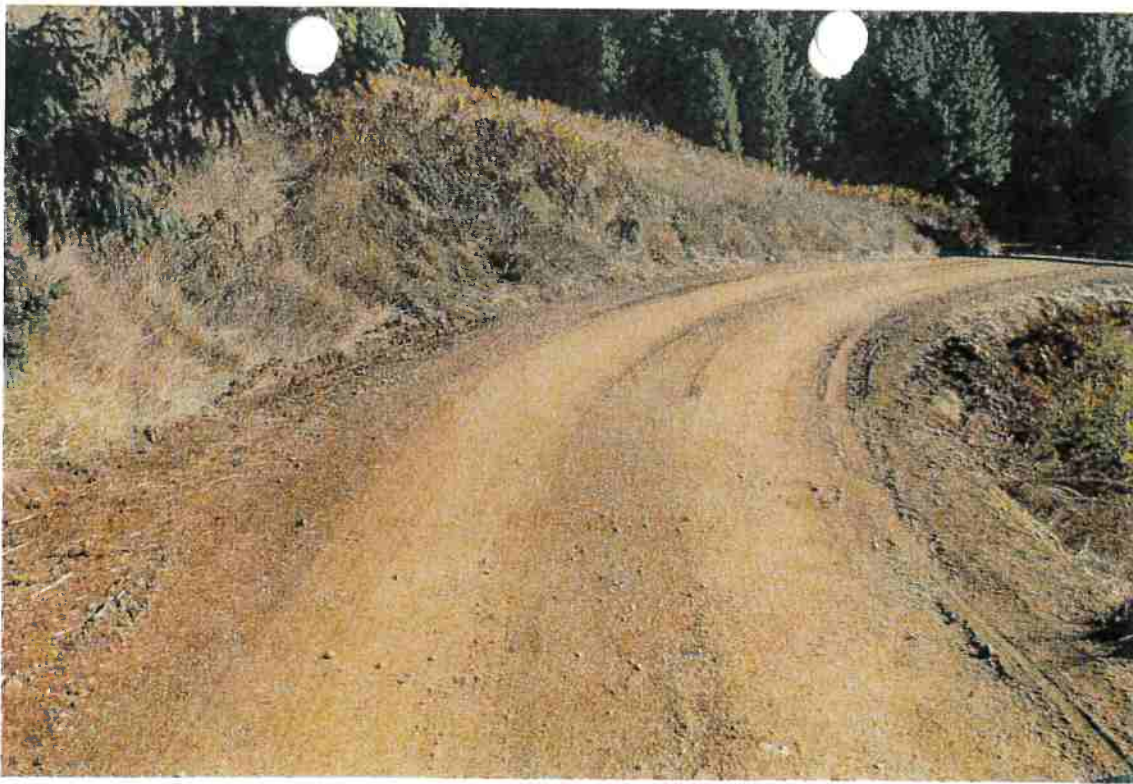

Image-16

Image-15



