

CALIFORNIA DEPARTMENT OF FISH AND WILDLIFE
REGION 1 – NORTHERN REGION
619 Second Street
Eureka, CA 95501

RECEIVED

MAY 16 2018

CDFW - EUREKA



STREAMBED ALTERATION AGREEMENT
NOTIFICATION NO. 1600-2017-0436-R1
Unnamed Tributary to the Mattole River and the Pacific Ocean

Mr. Dany Avi-David
Avi-David Water Diversion and Stream Crossing Project
3 Encroachments

This Streambed Alteration Agreement (Agreement) is entered into between the California Department of Fish and Wildlife (CDFW) and Mr. Dany Avi-David (Permittee).

RECITALS

WHEREAS, pursuant to Fish and Game Code (FGC) section 1602, the Permittee initially notified CDFW on July 10, 2017, with revisions received on January 26, 2018, that the Permittee intends to complete the project described herein.

WHEREAS, pursuant to FGC section 1603, CDFW has determined that the project could substantially adversely affect existing fish or wildlife resources and has included measures in the Agreement necessary to protect those resources.

WHEREAS, the Permittee has reviewed the Agreement and accepts its terms and conditions, including the measures to protect fish and wildlife resources.

NOW THEREFORE, the Permittee agrees to complete the project in accordance with the Agreement.

PROJECT LOCATION

The project to be completed is located within the Mattole River watershed, near the town of Honeydew, County of Humboldt, State of California. The project is located in Section 6, T3S, R1E, Humboldt Base and Meridian; in the Honeydew U.S. Geological Survey 7.5-minute quadrangle; Assessor's Parcel Number 107-272-005; latitude 40.2418 N and longitude 124.1161 W at the point of diversion (POD).

PROJECT DESCRIPTION

The project is limited to three encroachments. Two encroachments are for water diversion. One POD is from an unnamed tributary to the Mattole River, and the second POD is a hydrologically connected well that is approximately 400 feet from the active channel of the Mattole River. Water is diverted for domestic use from the spring and irrigation from the offset well. Work for the water diversion will include use and

maintenance of the water diversion infrastructure. The third proposed encroachment will armor the inlet and outlet of a culvert on Class II stream. Work for this encroachment will include rock armoring as necessary to minimize erosion. Water use for commercial cannabis irrigation will be sourced from an off-stream pond proposed for construction in 2018.

Table 1. Project Encroachments with Description

ID	Latitude/Longitude	Description
POD-1	40.2418, -124.1161	Water diversion from a spring
POD-2	40.2472, -124.1148	Water diversion from an offset well
Crossing-1	40.2413, -124.1175	Rock armor 30" diameter culvert at inlet and outlet

PROJECT IMPACTS

Existing fish or wildlife resources the project could substantially adversely affect include Chinook Salmon (*Oncorhynchus tshawytscha*), Coho Salmon (*O. kisutch*), Steelhead Trout (*O. mykiss*), Pacific Giant Salamander (*Dicamptodon tenebrosus*), Foothill Yellow-legged Frog (*Rana boylei*), Western Pond Turtle (*Actinemys marmorata marmorata*) amphibians, reptiles, aquatic invertebrates, mammals, birds, and other aquatic and riparian species.

The adverse effects the project could have on the fish or wildlife resources identified above include:

Impacts to water quality:

increased water temperature;
reduced instream flow;

Impacts to bed, channel, or bank and direct effects on fish, wildlife, and their habitat:

loss or decline of riparian habitat;
direct impacts on benthic organisms;

Impacts to natural flow and effects on habitat structure and process:

cumulative effect when other diversions on the same stream are considered;
diversion of flow from activity site;
direct and/or incidental take;
indirect impacts;
impediment of up- or down-stream migration;
water quality degradation; and
damage to aquatic habitat and function.

MEASURES TO PROTECT FISH AND WILDLIFE RESOURCES

1. Administrative Measures

The Permittee shall meet each administrative requirement described below.

- 1.1 **Documentation at Project Site.** The Permittee shall make the Agreement, any extensions and amendments to the Agreement, and all related notification materials and California Environmental Quality Act (CEQA) documents, readily available at the project site at all times and shall be presented to CDFW personnel, or personnel from another state, federal, or local agency upon request.
- 1.2 **Providing Agreement to Persons at Project Site.** The Permittee shall provide copies of the Agreement and any extensions and amendments to the Agreement to all persons who will be working on the project at the project site on behalf of the Permittee, including but not limited to contractors, subcontractors, inspectors, and monitors.
- 1.3 **Adherence to Existing Authorizations.** All water diversion facilities that the Permittee owns, operates, or controls shall be operated and maintained in accordance with current law and applicable water rights.
- 1.4 **Change of Conditions and Need to Cease Operations.** If conditions arise, or change, in such a manner as to be considered deleterious by CDFW to the stream or wildlife, operations shall cease until corrective measures approved by CDFW are taken. This includes new information becoming available that indicates that the bypass flows and diversion rates provided in this agreement are not providing adequate protection to keep aquatic life downstream in good condition or to avoid "take" or "incidental take" of federal or State listed species.
- 1.5 **Notification of Conflicting Provisions.** The Permittee shall notify CDFW if the Permittee determines or learns that a provision in the Agreement might conflict with a provision imposed on the project by another local, state, or federal agency. In that event, CDFW shall contact the Permittee to resolve any conflict.
- 1.6 **Project Site Entry.** The Permittee agrees to allow CDFW employees access to any property it owns and/or manages for the purpose of inspecting and/or monitoring the activities covered by this Agreement, provided CDFW allows the Permittee or representatives to participate in the inspection and/or monitoring. This condition does not apply to CDFW enforcement personnel.
- 1.7 **CDFW Notification of Work Initiation and Completion.** The Permittee shall contact CDFW within the seven-day period preceding the beginning of work permitted by this Agreement. Information to be disclosed shall include Agreement number, and the anticipated start date. Subsequently, the Permittee shall notify CDFW no later than seven (7) days after the project is fully completed.

2. Avoidance and Minimization Measures

To avoid or minimize adverse impacts to fish and wildlife resources identified above, the Permittee shall implement each measure listed below.

- 2.1 **Permitted Project Activities.** Except where otherwise stipulated in this Agreement, all work shall be in accordance with the Permittee Notification received on July 10, 2017, with revisions received on January 26, 2018, together with all maps, BMP's, photographs, drawings, and other supporting documents submitted with the Notification.
- 2.2 **Work Period.** All work, not including diversion of water, shall be confined to the period **June 15 through October 15** of each year. Work within the active channel of a stream shall be restricted to periods of **dry weather**. Precipitation forecasts and potential increases in stream flow shall be considered when planning construction activities. Construction activities shall cease and all necessary erosion control measures shall be implemented prior to the onset of precipitation.
- 2.3 **Extension of the Work Period.** If weather conditions permit, and the Permittee wishes to extend the work period after October 15, a written request shall be made to CDFW at least 5-working days before the proposed work period variance. Written approval (letter or e-mail) for the proposed time extension must be received from CDFW prior to activities continuing past October 15.
- 2.4 **Work Completion.** The proposed work shall be completed by no later than **October 1, 2018**. A notice of completed work, including photographs of each site, shall be submitted to CDFW within seven (7) days of project completion.
- 2.5 **Incidental Take.** This Agreement does not allow for the take, or incidental take of any state or federal listed threatened or endangered listed species.

Vegetation Management

- 2.6 **Minimum Vegetation Removal.** No native riparian vegetation shall be removed from the bank of the stream, except where authorized by CDFW. Permittee shall limit the disturbance or removal of native vegetation to the minimum necessary to achieve design guidelines and standards for the Authorized Activity. Permittee shall take precautions to avoid damage to vegetation outside the work area.
- 2.7 **Vegetation Management.** Permittee shall limit vegetation management (e.g., trimming, pruning, or limbing) and removal for the purpose of stream crossing or diversion infrastructure placement/maintenance to the use of hand tools. Vegetation management shall not include treatment with herbicides.

Water Diversion

- 2.8 **Maximum Diversion Rate.** The maximum instantaneous diversion rate from the water intake shall not exceed **three (3) gallons per minute (gpm)** at any time.
- 2.9 **Bypass Flow.** The Permittee shall pass **80% of the flow** at all times to keep all aquatic species including fish and other aquatic life in good condition below the point of diversion.
- 2.10 **Seasonal Diversion Minimization: POD-1 Spring Domestic Use.** No more than **200 gallons per day** shall be diverted during the low flow season from **May 15 to October 30** of any year. Water may be diverted if the Permittee can adhere to conditions 2.8 and 2.9 of this Agreement.
- 2.11 **Seasonal Diversion Minimization: POD-2 Offset Well.** Water use shall be minimized during the 2018 low flow season from **May 15 to October 30** to the maximum degree feasible to supply no more than two acres of cultivation. After October 31, 2018, the Permittee shall confine the period of diversion to **December 15 through May 1** of any year.
- 2.12 **Measurement of Diverted Flow.** Permittee shall install and maintain an adequate measuring device for measuring the instantaneous and cumulative rate of diversion. This measurement shall begin as soon as this Agreement is signed by the Permittee. The device shall be installed within the flow of diverted water. The Permittee shall maintain records of diversion, and provide information including, but not limited to the following:
- 2.12.1 The date and time diversion occurred.
- 2.12.2 The amount of water used per day for cannabis cultivation separated out from the amount of water used for other irrigation purposes and other uses of water (e.g., domestic use or fire protection).
- 2.12.3 Permittee shall make available for review at the request of the department the daily diversion records required by the State Water Resources Control Board (Board) in Attachment A to the Board's Cannabis Cultivation Policy (October 17, 2017), No. 84, pages 40-41 (see Cal. Code Regs., tit. 23, § 2925).
- 2.13 **Water Management Plan.** The Permittee shall submit a Water Management Plan no later than **sixty days** from the time this Agreement is made final that describes how compliance will be achieved under this Agreement. The Water Management Plan shall include details on water storage, water conservation, or other relevant material to maintain water needs in coordination with forbearance and bypass flow requirements. The Water Management Plan shall include a brief narrative describing water use on the property, photographs to support the narrative, and

water use calculations to ensure compliance with this Agreement. The Water Management Plan shall be submitted to CDFW at 619 Second Street, Eureka, CA 95501.

- 2.14 Intake Structure. No polluting materials (e.g., particle board, plastic sheeting, bentonite) shall be used to construct or screen, or cover the diversion intake structure.
- 2.15 Heavy Equipment Use. No heavy equipment shall be used in the excavation or replacement of the existing water diversion structure. The Permittee shall use hand tools or other low impact methods of removal/replacement. All project materials and debris shall be removed from the project site and properly disposed of off-site upon project completion.
- 2.16 Water Conservation. The Permittee shall make best efforts to minimize water use, and to follow best practices for water conservation and management.
- 2.17 Water Storage. All water storage facilities (WSFs) (e.g., reservoirs, storage tanks, mix tanks, and bladders tanks) must be located outside the active 100-year floodplain and outside the top of bank of a stream. Covers/lids shall be securely affixed to water tanks at all times to prevent potential entry by wildlife. Permittee shall cease all water diversion at the point of diversion when WSFs are filled to capacity.
- 2.18 Water Storage Maintenance. WSFs shall have a float valve to shut off the diversion when tanks are full to prevent overflow. The Permittee shall install any other measures necessary to prevent exorbitant use or waste of water. Water shall not leak, overflow, or overtop WSFs at any time. Permittee shall regularly inspect all WSFs and infrastructure used to divert water to storage and use and repair any leaks.
- 2.19 State Water Code. This Agreement does not constitute a valid water right. The Permittee shall comply with State Water Code sections 5100 and 1200 et seq. as appropriate for the water diversion and water storage. The application for this registration is found at:
http://www.swrcb.ca.gov/waterrights/publications_forms/forms/docs/sdu_registration.pdf.

Water Storage Pond

- 2.20 Bullfrog Management Plan. The Permittee shall monitor pond(s) each year for invasive bullfrogs. If bullfrogs are or become present, they shall be appropriately managed. Management of bullfrogs, including annual draining and drying of ponds, shall follow the guidelines in **Exhibit A**. A copy of the annual monitoring report, shall be submitted to CDFW in accordance with the reporting measures described in **Exhibit A** and below (Reporting Measure 3.3).

- 2.21 Wildlife Entrapment Prevention. The Permittee shall install several exit ramps to prevent wildlife entrapment. Exit ramps shall meet the following requirements: installed at no greater than 2:1 slope, securely fixed at the upslope end, made of solid material (e.g. wood), and be a minimum length of 1.5 times the radius of the pond. A notice of completed work, with supplemental pictures, shall be submitted to CDFW within 60 days of pond construction.
- 2.22 Pond Spillway. The Permittee shall install an overflow spillway that will withstand a 100-year flood event and control concentrated overflow. The spillway shall prevent surface overflow from reaching waters of the State.
- 2.23 No Stocking. Stocking of fish, wildlife, or plant of any kind, in any Waters of the State, including reservoirs, shall be prohibited without written permission from the department pursuant to Section 6400 of the Fish and Game Code.
- 2.24 Stream Protection. No debris, soil, silt, sand, bark, slash, sawdust, rubbish, cement or concrete washings, oil or petroleum products, or other deleterious material from project activities shall be allowed to enter into or be placed where it may be washed by rainfall or runoff into the stream. All project materials and debris shall be removed from the project site and properly disposed of off-site upon project completion.
- 2.25 Equipment Maintenance. Refueling of machinery or heavy equipment, or adding or draining oil, lubricants, coolants or hydraulic fluids shall not take place within stream bed, channel and bank. All such fluids and containers shall be disposed of properly off-site. Heavy equipment used or stored within stream bed, channel and bank shall use drip pans or other devices (e.g., absorbent blankets, sheet barriers or other materials) as needed to prevent soil and water contamination.
- 2.26 Hazardous Spills. Any material, which could be hazardous or toxic to aquatic life and enters a stream (i.e. a piece of equipment tipping-over in a stream and dumping oil, fuel or hydraulic fluid), the Permittee shall immediately notify the California Emergency Management Agency State Warning Center at 1-800-852-7550, and immediately initiate clean-up activities. CDFW shall be notified by the Permittee within 24 hours at 707-445-6493 and consulted regarding clean-up procedures.
- 2.27 Excavated Fill. Excavated fill material shall be placed in upland locations where it cannot deliver to a watercourse. To minimize the potential for material to enter the watercourse during the winter period, all excavated and relocated fill material shall be tractor contoured (to drain water) and tractor compacted to effectively incorporate and stabilize loose material into existing road and/or landing features.
- 2.28 Runoff from Steep Areas. The Permittee shall make preparations so that runoff from steep, erodible surfaces will be diverted into stable areas with little erosion potential or contained behind erosion control structures. Erosion control structures

such as straw bales and/or siltation control fencing shall be placed and maintained until the threat of erosion ceases. Frequent water checks shall be placed on dirt roads, cat tracks, or other work trails to control erosion.

2.29 Rock Armor Placement.

2.29.1 No heavy equipment shall enter the wetted stream channel.

2.29.2 No fill material, other than clean rock, shall be placed in the stream channel.

2.29.3 Rock shall be sized to withstand washout from high stream flows, and extend above the ordinary high water level.

2.29.4 Rock armoring shall not constrict the natural stream channel width and shall be keyed into a footing trench with a depth sufficient to prevent instability.

2.30 Road Approaches. The Permittee shall treat road approaches to new or re-constructed permanent crossings *on Class I and II watercourses* to minimize erosion and sediment delivery to the watercourse. Permittee shall ensure road approaches are hydrologically disconnected to the maximum extent feasible to prevent sediment from entering the crossing site, including when a Stream Crossing is being constructed or reconstructed. Road approaches shall be armored from the crossing for a minimum of 50 feet in both directions, or to the nearest effective water bar or point where road drainage does not drain to the crossing, with durable rock, compacted grindings, pavement, or chip-seal.

2.31 Project Inspection. The Project shall be inspected by Joel Monsckhe or a licensed engineer to ensure that the stream crossing and pond overflow were installed as designed. A copy of the inspection report, including photographs of each site, shall be submitted to CDFW within 90 days of completion of this project.

Erosion Control and Pollution

2.32 Erosion Control. Permittee shall use erosion control measures throughout all work phases where sediment runoff threatens to enter a stream, lake, or other Waters of the State.

2.33 Erosion Control. Permittee shall use erosion control measures throughout all work phases where sediment runoff threatens to enter a stream, lake, or other Waters of the State.

2.34 Seed and Mulch. Upon completion of construction operations and/or the onset of wet weather, Permittee shall stabilize exposed soil areas within the work area by applying mulch and seed. Permittee shall restore all exposed or disturbed areas and access points within the stream and riparian zone by applying local native and

weed free erosion control grass seeds. Locally native wildflower and/or shrub seeds may also be included in the seed mix. Permittee shall mulch restored areas using at least two to four inches of weed-free clean straw or similar biodegradable mulch over the seeded area. Alternately, Permittee may cover seeding with jute netting, coconut fiber blanket, or similar non-synthetic monofilament netting erosion control blanket.

- 2.35 Erosion and Sediment Barriers. Permittee shall monitor and maintain all erosion and sediment barriers in good operating condition throughout the work period and the following rainy season, defined herein to mean October 15 through June 15. Maintenance includes, but is not limited to, removal of accumulated sediment and/or replacement of damaged sediment fencing, coir logs, coir rolls, and/or straw bale dikes. If the sediment barrier fails to retain sediment, Permittee shall employ corrective measures, and notify the department immediately.
- 2.36 Prohibition on Use of Monofilament Netting. To minimize the risk of ensnaring and strangling wildlife, Permittee shall not use any erosion control materials that contain synthetic (e.g., plastic or nylon) monofilament netting, including photo- or biodegradable plastic netting. Geotextiles, fiber rolls, and other erosion control measures shall be made of loose-weave mesh, such as jute, hemp, coconut (coir) fiber, or other products without welded weaves.
- 2.37 Site Maintenance. Permittee shall be responsible for site maintenance including, but not limited to, re-establishing erosion control to minimize surface erosion and ensuring drainage structures and altered streambeds and banks remain sufficiently armored and/or stable.
- 2.38 Cover Spoil Piles. Permittee shall have readily available erosion control materials such as wattles, natural fiber mats, or plastic sheeting, to cover and contain exposed spoil piles and exposed areas in order to prevent sediment from moving into a stream or lake. Permittee shall apply and secure these materials prior to rain events to prevent loose soils from entering a stream, lake, or other Waters of the State.
- 2.39 No Dumping. Permittee shall not deposit, permit to pass into, or place where it can pass into a stream, lake, or other Waters of the State any material deleterious to fish and wildlife, or abandon, dispose of, or throw away within 150 feet of a stream, lake, or other Waters of the State any cans, bottles, garbage, motor vehicle or parts thereof, rubbish, litter, refuse, waste, debris, or the viscera or carcass of any dead mammal, or the carcass of any dead bird.

3. Reporting Measures

- 3.1 Work Completion. The proposed work shall be completed by no later than **October 1, 2019**. A notice of completed work (condition 2.4), with supplemental photos, shall be submitted to CDFW **within seven (7) days** of project completion.

- 3.2 Measurement of Diverted Flow. Copies of the **Water Diversion Records** (condition 2.12) shall be submitted to CDFW at 619 Second Street, Eureka, CA 95501 no later than **December 31** of each year beginning in 2018.
- 3.3 Water Management Plan. The Permittee shall submit a **Water Management Plan** (condition 2.13) within **60 days** from the effective date of this agreement. The Water Management Plan shall be submitted to CDFW at 619 Second Street, Eureka, CA 95501.
- 3.4 Bullfrog Management Plan. To comply with Condition 2.20, the Permittee shall submit all required documents described in the **Bullfrog Management Plan** (Exhibit A) no later than **December 31** of each year. The Bullfrog Management Plan shall be submitted to CDFW at 619 Second Street, Eureka, CA 95501.
- 3.5 Project Inspection. The Permittee shall submit the **Project Inspection Report** (condition 2.31) to CDFW, LSA Program at 619 Second Street, Eureka, CA 95501.

CONTACT INFORMATION

Written communication that the Permittee or CDFW submits to the other shall be delivered to the address below unless the Permittee or CDFW specifies otherwise.

To Permittee:

Mr. Dany Avi-David
Honeydew Ranch LLC
665 Old Hindley Ranch Road
Honeydew, California 95545
415-846-9950
hsom16@hotmail.com

To CDFW:

Department of Fish and Wildlife
Northern Region
619 Second Street
Eureka, California 95501
Attn: Lake and Streambed Alteration Program
Notification #1600-2017-0436-R1

LIABILITY

The Permittee shall be solely liable for any violation of the Agreement, whether committed by the Permittee or any person acting on behalf of the Permittee, including its officers, employees, representatives, agents or contractors and subcontractors, to complete the project or any activity related to it that the Agreement authorizes.

This Agreement does not constitute CDFW's endorsement of, or require the Permittee to proceed with the project. The decision to proceed with the project is the Permittee's alone.

SUSPENSION AND REVOCATION

CDFW may suspend or revoke in its entirety this Agreement if it determines that the Permittee or any person acting on behalf of the Permittee, including its officers, employees, representatives, agents, or contractors and subcontractors, is not in compliance with the Agreement.

Before CDFW suspends or revokes the Agreement, it shall provide the Permittee written notice by certified or registered mail that it intends to suspend or revoke. The notice shall state the reason(s) for the proposed suspension or revocation, provide the Permittee an opportunity to correct any deficiency before CDFW suspends or revokes the Agreement, and include instructions to the Permittee, if necessary, including but not limited to a directive to immediately cease the specific activity or activities that caused CDFW to issue the notice.

ENFORCEMENT

Nothing in the Agreement precludes CDFW from pursuing an enforcement action against the Permittee instead of, or in addition to, suspending or revoking the Agreement.

Nothing in the Agreement limits or otherwise affects CDFW's enforcement authority or that of its enforcement personnel.

OTHER LEGAL OBLIGATIONS

This Agreement does not relieve the Permittee or any person acting on behalf of the Permittee, including its officers, employees, representatives, agents, or contractors and subcontractors, from obtaining any other permits or authorizations that might be required under other federal, state, or local laws or regulations before beginning the project or an activity related to it.

This Agreement does not relieve the Permittee or any person acting on behalf of the Permittee, including its officers, employees, representatives, agents, or contractors and subcontractors, from complying with other applicable statutes in the FGC including, but not limited to, FGC sections 2050 *et seq.* (threatened and endangered species), 3503 (bird nests and eggs), 3503.5 (birds of prey), 5650 (water pollution), 5652 (refuse disposal into water), 5901 (fish passage), 5937 (sufficient water for fish), and 5948 (obstruction of stream).

Nothing in the Agreement authorizes the Permittee or any person acting on behalf of the Permittee, including its officers, employees, representatives, agents, or contractors and subcontractors, to trespass.

AMENDMENT

CDFW may amend the Agreement at any time during its term if CDFW determines the amendment is necessary to protect an existing fish or wildlife resource.

The Permittee may amend the Agreement at any time during its term, provided the amendment is mutually agreed to in writing by CDFW and the Permittee. To request an amendment, the Permittee shall submit to CDFW a completed CDFW "Request to Amend Lake or Streambed Alteration" form and include with the completed form payment of the corresponding amendment fee identified in CDFW's current fee schedule (see Cal. Code Regs., tit. 14, § 699.5).

TRANSFER AND ASSIGNMENT

This Agreement may not be transferred or assigned to another entity, and any purported transfer or assignment of the Agreement to another entity shall not be valid or effective, unless the transfer or assignment is requested by the Permittee in writing, as specified below, and thereafter CDFW approves the transfer or assignment in writing.

The transfer or assignment of the Agreement to another entity shall constitute a minor amendment, and therefore to request a transfer or assignment, the Permittee shall submit to CDFW a completed CDFW "Request to Amend Lake or Streambed Alteration" form and include with the completed form payment of the minor amendment fee identified in CDFW's current fee schedule (see Cal. Code Regs., tit. 14, § 699.5).

EXTENSIONS

In accordance with FGC section 1605(b), the Permittee may request one extension of the Agreement, provided the request is made prior to the expiration of the Agreement's term. To request an extension, the Permittee shall submit to CDFW a completed CDFW "Request to Extend Lake or Streambed Alteration" form and include with the completed form payment of the extension fee identified in CDFW's current fee schedule (see Cal. Code Regs., tit. 14, § 699.5). CDFW shall process the extension request in accordance with FGC 1605(b) through (e).

If the Permittee fails to submit a request to extend the Agreement prior to its expiration, the Permittee must submit a new notification and notification fee before beginning or continuing the project the Agreement covers (FGC section 1605(f)).

EFFECTIVE DATE

The Agreement becomes effective on the date of CDFW's signature, which shall be: 1) after the Permittee signature; 2) after CDFW complies with all applicable requirements under the California Environmental Quality Act (CEQA); and 3) after payment of the applicable FGC section 711.4 filing fee listed at http://www.wildlife.ca.gov/habcon/ceqa/ceqa_changes.html.

TERM

This Agreement shall **expire five years** from date of execution, unless it is terminated or extended before then. All provisions in the Agreement shall remain in force throughout its term. The Permittee shall remain responsible for implementing any provisions specified herein to protect fish and wildlife resources after the Agreement expires or is terminated, as FGC section 1605(a)(2) requires.

AUTHORITY

If the person signing the Agreement (signatory) is doing so as a representative of the Permittee, the signatory hereby acknowledges that he or she is doing so on the Permittee's behalf and represents and warrants that he or she has the authority to legally bind the Permittee to the provisions herein.

AUTHORIZATION

This Agreement authorizes only the project described herein. If the Permittee begins or completes a project different from the project the Agreement authorizes, the Permittee may be subject to civil or criminal prosecution for failing to notify CDFW in accordance with FGC section 1602.

CONCURRENCE

The undersigned accepts and agrees to comply with all provisions contained herein.

FOR Mr. Dany Avi-David



Dany Avi-David

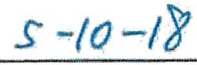

Date

FOR DEPARTMENT OF FISH AND WILDLIFE



Scott Bauer
Senior Environmental Scientist Supervisor



Date

EXHIBIT A.

BULLFROG MONITORING AND MANAGEMENT PLAN FOR 1600-2017-0436-R1

GENERAL BULLFROG INFORMATION

The American bullfrog (*Lithobates catesbeianus* = *Rana catesbeiana*); hereafter bullfrog, is an invasive non-native species in California and poses a significant threat to California's native fish and wildlife resources. Bullfrogs were introduced in California over 100 years ago from eastern parts of the United States as a food supply, but have since caused substantial ecological consequences. Bullfrogs are considered highly invasive and are well documented to be prey upon a variety of fish and wildlife species, including some that are rare, threatened, and endangered. Human modifications to the environment provide favorable condition to bullfrogs such as artificially created agricultural ponds, canals and ditches where warm still water occurs. As a result bullfrogs have spread throughout California.

Efforts to control bullfrogs have been met with varying degrees of success because: 1) bullfrogs can be difficult to detect and go dormant from fall through winter, 2) bullfrogs often take cover in difficult areas to manage (e.g. dense vegetation), 3) they can travel long distances to colonize and re-colonize areas, 4) they have high reproductive output, 5) they are weary and readily flee perceived threats, and 6) they can survive physical trauma remarkably well. CDFW scientific staff recognizes there is an urgent and immediate need to develop improved bullfrog management strategies to protect California's diverse fish, wildlife, and plant resources, and the habitats upon which they depend, for their ecological values and for their use and enjoyment by the public. Public support and implementation of bullfrog control in California is an important conservation strategy that will help protect natural resources for future generations.

MONITORING

The Project reservoir(s) shall be monitored for bullfrog presence on an annual basis with a minimum of five total surveys, no less than two weeks apart, throughout the months of May-July

- All pond survey effort must be made by a person knowledgeable in bullfrog identification (see Appendix A for reference photos);
- Survey efforts shall include listening for bullfrog calls and slowly walking the complete perimeter of the pond at night* (dusk or later) while shining a flashlight to detect movement and eye-shine

If bullfrogs are not detected upon completion of five total surveys, or at any other time of the year incidentally, removal efforts are not required that year.

*Day time monitoring can also be conducted to aid detection but is not required under this plan.

SUCCESS CRITERIA

The level of effort needed to successfully manage bullfrog populations varies with infestation levels. This plan shall be considered successfully implemented if sufficient effort is provided to prevent adult bullfrogs from reproducing in the reservoir(s) each year, and no bullfrog life-stages can be detected. Bullfrogs are capable of traveling long distances over-land, and on-going

efforts will be required to ensure dispersing bullfrogs do not colonize the reservoir(s) at a future time.

MANAGEMENT METHODS

Two removal methods may be employed for controlling bullfrogs under this plan and include:

- Manual direct removal
- Reservoir de-watering (Hydro-modification)

Implementing both reservoir de-watering and manual direct removal is currently believed to be the most effective method of managing bullfrog infestations. Prior to conducting reservoir dewatering activities, please coordinate with CDFW Environmental Scientist Kalyn Bocast by email at kalyn.bocast@wildlife.ca.gov.

Direct Removal

All direct removal efforts must be made by a person knowledgeable in bullfrog identification.

- Removal efforts must occur during, but are not be limited to the active/breeding season, occurring May – July;
- A minimum of **two** efforts throughout the season are considered necessary;
- Direct removal efforts are typically most effective when conducted at night with use of lights but can also be conducted during the day;
- Direct removal must include working the entire perimeter of the reservoir;
- A rubber raft or small boat may be necessary to successfully remove some individuals;
- A team of two individuals or more is often helpful, one person for shining lights and/or operating a boat and the other person to perform removal efforts;
- Bullfrog tadpoles must be removed and dispatched and must not be relocated or kept as pets.

Management Authorization

Take of bullfrogs is specifically allowed in the California Code of Regulations (CCR), Title 14 (T-14) section 5.05(a)(28), under the authority of a sport fishing license. There is no daily bag limit, possession limit or hour restriction, but bullfrogs can only be taken by hand, hand-held dip net, hook and line, lights, spears, gigs, grabs, paddles, bow and arrow or fish tackle.

Alternatively, FGC Section 5501 allows CDFW, as limited by the commission, to issue a permit to destroy fish that are harmful to other wildlife. The regulations have addressed this under Section CCR T-14 226.5 Issuance of Permits to Destroy Harmful Species of Fish in Private Waters for Management Purposes. This allows the CDFW to issue free permits to destroy harmful aquatic species by seining and draining.

Pond Dewatering

In order to prevent and/or control infestations, annual pond dewatering may be appropriate, under the condition that the reservoir can be successfully dewatered without adversely affecting

stream resources. Careful planning and coordination with CDFW, is necessary to ensure potential impacts to stream resources can be addressed, prior to commencing with pond draining. Discharge of polluted water to waters of the state may require permitting from other agencies with permitting authority, such as the Regional Water Quality Control Board.

In general, bullfrog tadpoles require two years to develop into frogs, whereas native amphibians only require one year. Therefore, draining a reservoir every year is intended to interrupt bullfrog tadpole development, dramatically decrease bullfrog populations and allow for reduced efforts as a measure of adaptive management. Typically in Northern California, reservoir draining should occur in September through October to avoid impacts to sensitive native amphibian and fishery resources. While draining occurs, direct removal efforts should be employed as described above if possible.

REPORTING

A written log shall be kept of monitoring and management efforts and shall be provided to CDFW each year by December 31. The written log shall include: 1) date and time of each monitoring and management effort, 2) approximate number of each bullfrog life stage detected and/or removed per effort, and 3) amount of time spent for each monitoring and management effort.

APPENDIX A. BULLFROG REFERENCE PHOTOS

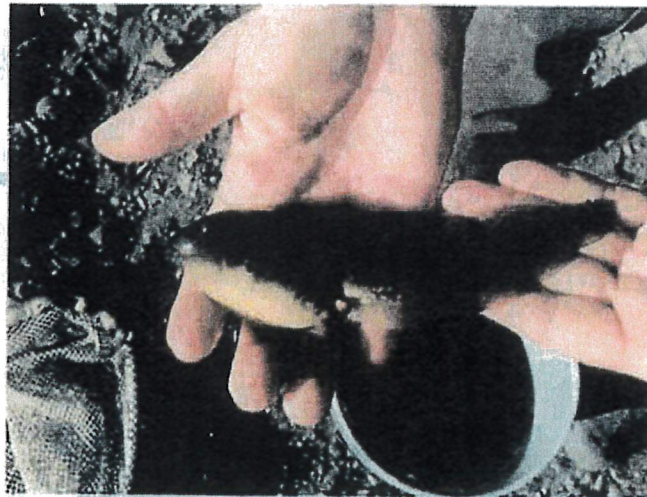

This is a photo of a Bullfrog tadpole. (Photo taken by Mike van Hattem).

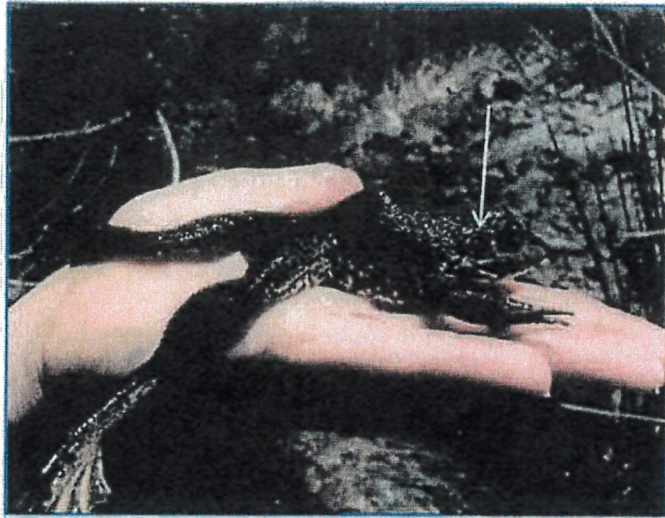

The photos shown in this Appendix demonstrate a medium sized adult bullfrog that was removed from Ten Mile Creek, Mendocino County. Note the bullfrog has a large tympanum, (circular ear drum shown with an arrow) and **does not** have distinct ridges along its back (dorsolateral folds). Photo taken by Wes Stokes.



The bullfrog has somewhat distinct mottling and the underside of the bullfrogs hind legs are not shaded pink or red.