

SUPPLEMENTAL INFORMATION #1

For Zoning Administrator Agenda of:
May 2, 2019

- | | |
|-------------------------------------|------------------------|
| <input checked="" type="checkbox"/> | Consent Agenda Item |
| <input type="checkbox"/> | Continued Hearing Item |
| <input type="checkbox"/> | Public Hearing Item |
| <input type="checkbox"/> | Department Report |
| <input type="checkbox"/> | Old Business |

No. 3

Re: Honeydew Grade A Farm, LLC, Special Permits

Case Numbers: SP16-599, SP16-600, SP18-057

Application Number: 12657

Assessor Parcel Number: 107-106-006

844 Wilder Ridge Road, Honeydew area

Attached for the Zoning Administrator's record and review is the following supplementary information items (information removed is shown with a strikethrough and information added in shown in bold text):

1. Revised site plan per State licensing requirements prepared by Mother Earth Engineering, received on May 1, 2019.
2. Revised Recommended Conditions of Approval.

PROPERTY USE NOTE:

PROPERTY OUTSIDE OF PREMISES
BOUNDARY WILL BE CONSERVED AS
WILDERNESS AREA FOR
RECREATIONAL USE.

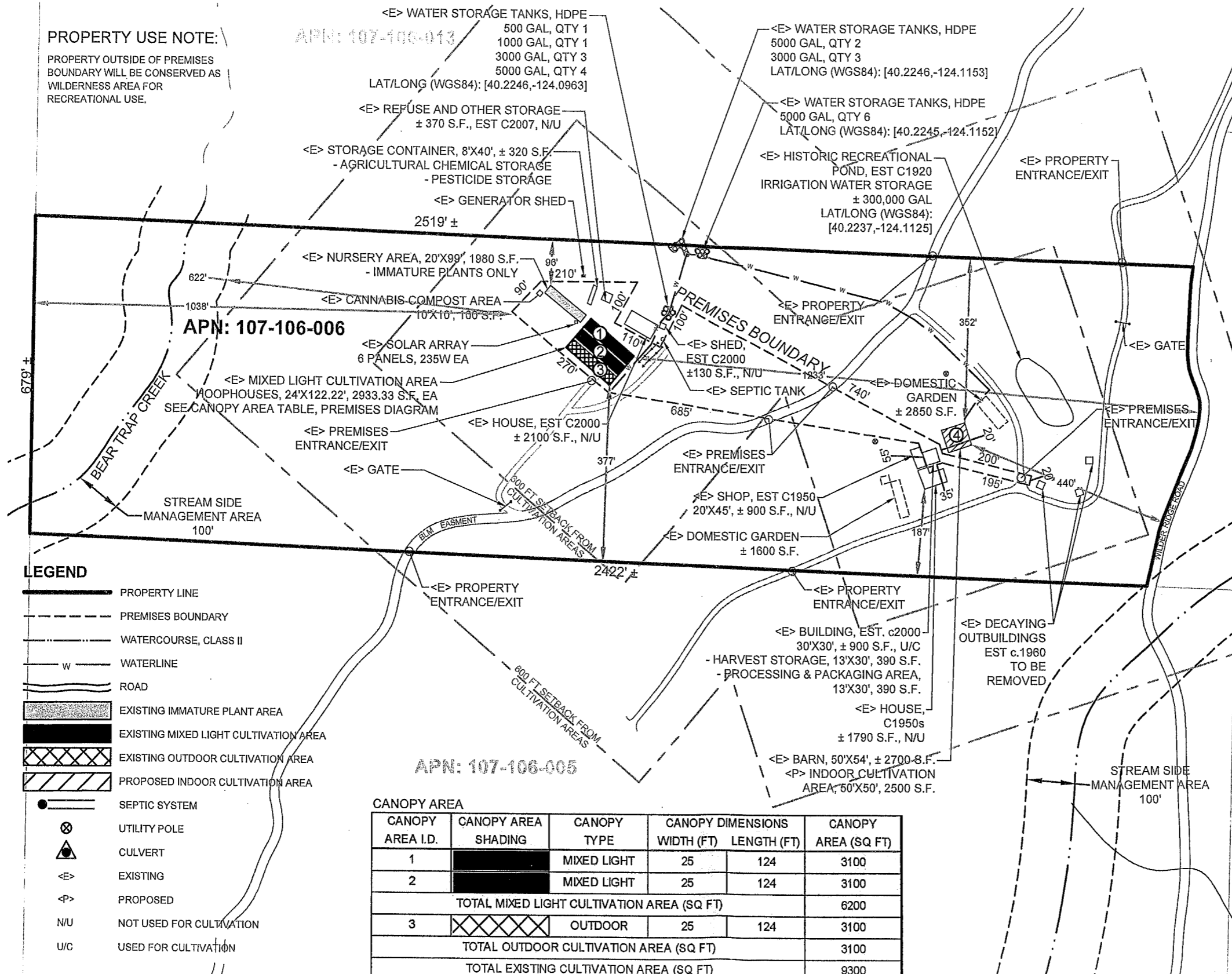

GENERAL NOTES:

- NO GRADING.
- PROPERTY LINES AND BUILDING LOCATIONS ARE APPROXIMATE.
- NO RESIDENCES ON ADJACENT PARCELS WITHIN 300 FEET.
- ALL CULTIVATION AREAS ARE SET BACK AT LEAST 30 FEET FROM PROPERTY LINES
- NO SCHOOLS, SCHOOL BUS STOPS, PLACES OF WORSHIP, PUBLIC PARKS, TRIBAL CULTURAL RESOURCES WITHIN 600 FEET.



PROPERTY DIAGRAM

SCALE: 1"=300'

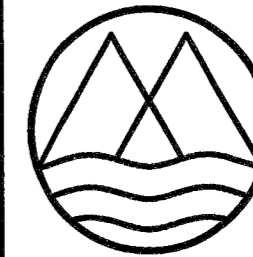

MOTHER EARTH ENGINEERING

920 SAMOA BLVD, SUITE 210
ARCATA, CA 95521, 707-633-8321

APN: 107-106-006
SITE ADDRESS: 844 WILDER RIDGE ROAD, HONEYDEW, CA 95545
APPLICANT: STEVE CONSELVI
PHONE NO: (707) 382-2227

PROPERTY DIAGRAM

SHEET NO.

1

OF 1

ATTACHMENT 1

REVISED Recommended Conditions of Approval

APPROVAL OF THE SPECIAL PERMIT IS CONDITIONED ON THE FOLLOWING TERMS AND REQUIREMENTS WHICH MUST BE SATISFIED BEFORE THE PROVISIONAL CANNABIS CULTIVATION PERMIT CAN BE FINALIZED.

1. The applicant shall execute a Compliance Agreement with the Humboldt County Planning Department detailing all necessary permits and infrastructure improvements described under Conditions of Approval #2 – 13. The agreement shall provide a timeline for completing all outstanding items. All activities detailed under the agreement must be completed to the satisfaction of the Planning and Building Department before the permit may be finalized and no longer considered provisional.
2. The applicant shall secure permits and clearances for all existing and proposed structures (including but not limited to the proposed three 3,933-square-foot greenhouses, 1980-square-foot nursery, 800-square-foot barn, existing 320-square-foot shipping container and generator shed) related to the cannabis cultivation, processing and other commercial cannabis activity. The plans submitted for building permit approval shall be consistent with the project description and approved project site plan.
3. The approved building plans shall meet all applicable fire codes, including fire suppression infrastructure requirements deemed necessary for the project by the Building Inspection Division. Sign off on the Occupancy Permit by the Building Division shall satisfy this requirement.
4. The applicant shall secure all required grading permits from the Building Inspection Division for all earthwork performed (i.e. unpermitted grading) and proposed related to the cannabis operation.
5. Prior to renewal of the permit, the operator is required to submit to DEH receipts or copy of contract confirming sufficient use of portable toilets to serve staff for duration of first year or provide written assessment from a qualified septic consultant confirming a Tier 0 status for the existing onsite waste treatment system serving the dwelling.
6. The applicant shall contact the local fire service provider [~~Salmon Creek~~ **Hondeydew** VFC] and shall furnish written documentation from that agency of the available emergency response and fire suppression services and any recommended project mitigation measures. Mitigation measures shall be incorporated into the project, if applicable. If emergency response and fire suppression services are not provided, the applicant shall cause to be recorded an "ACKNOWLEDGMENT OF NO AVAILABLE EMERGENCY RESPONSE AND FIRE SUPPRESSION SERVICES" for the parcel(s) on a form provided by the Humboldt County Planning Division. Document review fees as set forth in the schedule of fees and charges as adopted by ordinance of the Humboldt County Board of Supervisors will be required.
7. The Applicant shall secure permits from the North Coast Unified Air Quality Management District. A letter or similar communication from the North Coast Air Quality Management District verifying that all their requirements have been met and/or no additional permitting is required will satisfy this condition.
8. The applicant shall install and utilize a water meter to demonstrate that there is sufficient water supply to meet the demands of the project. As part of the annual inspection, the applicant

shall present water use records showing water use for the year broken down by month.

9. The applicant install an overflow spillway that will withstand a 100-year flood event, designed with a dispersal mechanism, or low-impact design, that discourages channelization and promotes dispersal and infiltration of flows to prevent surface overflow from reaching waters of the State. CDFW recommends the spillway be designed and placed to allow for a minimum of two-feet of freeboard. A grading permit from the Humboldt County Building Department may be required. Alternatively, the applicant may submit a letter or similar communication from CDFW that the overflow spillway is not required.
10. The applicant shall install several exit ramps to prevent wildlife entrapment. Exit ramps shall meet the following requirements: installed at no greater than 2:1 slope, securely fixed at the upslope end, made of solid material (e.g. wood).
11. The applicant shall comply with the attached CDFW Bullfrog Management Plan (Exhibit A, see Attachment 5). Reporting requirements shall be submitted to the Planning Department and CDFW at 619 Second Street, Eureka, CA 95501, no later than December 31 of each year.
12. The applicant shall be compliant with the County of Humboldt's Certified Unified Program Agency (CUPA) requirements regarding any hazardous materials. A written verification of compliance shall be required before any provisional permits may be finalized. Ongoing proof of compliance with this condition shall be required at each annual inspection in order to keep the permit valid.
13. The applicant shall execute and file with the Planning Division the statement titled, "Notice and Acknowledgment regarding Agricultural Activities in Humboldt County," ("Right to Farm" ordinance) as required by the HCC and available at the Planning Division.
14. The applicant is required to pay for permit processing on a time and material basis as set forth in the schedule of fees and charges as adopted by ordinance of the Humboldt County Board of Supervisors. The Department will provide a bill to the applicant after the decision. Any and all outstanding Planning fees to cover the processing of the application to decision by the Hearing Officer shall be paid to the Humboldt County Planning Division, 3015 "H" Street, Eureka.

Ongoing Requirements/Development Restrictions Which Must be Satisfied for the Life of the Project:

1. All components of the project shall be developed, operated, and maintained in conformance with the Project Description, the approved Site Plan, the Plan of Operations, and these conditions of approval. Changes shall require modification of this permit except where consistent with Humboldt County Code Section 312-11.1, Minor Deviations to Approved Plot Plan.
2. Cannabis cultivation and other commercial cannabis activity shall be conducted in compliance with all laws and regulations as set forth in the CMMLUO and MCRSA, as applicable to the permit type.
3. If operating pursuant to a written approved compliance agreement, permittee shall abate or cure violations at the earliest feasible date, but in no event no more than two (2) years from the date of issuance of a provisional clearance or permit. Permittee shall provide plans for curing such violations to the Planning & Building Department within one (1) year of issuance of the provisional clearance or permit. If good faith effort towards compliance can be shown within the two years following the issuance of the provisional clearance or permit, The Planning

Department may, at the discretion of the Director, provide for extensions of the provisional permit to allow for additional time to meet the outstanding requirements.

4. Possession of a current, valid required license, or licenses, issued by any agency of the State of California in accordance with the MCRSA, and regulations promulgated thereunder, as soon as such licenses become available.
5. Compliance with all statutes, regulations and requirements of the California State Water Resources Control Board and the Division of Water Rights, at a minimum to include a statement of diversion of surface water from a stream, river, underground stream, or other watercourse required by Water Code Section 5101, or other applicable permit, license, or registration, as applicable.
6. Confinement of the area of cannabis cultivation, processing, manufacture or distribution to the locations depicted on the approved site plan. The commercial cannabis activity shall be set back at least 30 feet from any property line, and 600 feet from any School, School Bus Stop, Church or other Place of Religious Worship, or Tribal Cultural Resources, except where a reduction to this setback has been approved pursuant to Section 55.4.11(d).
7. Maintain enrollment in Tier 1, 2 or 3, certification with the North Coast Regional Water Quality Control Board (NCRWQCB) Order No. R1-2015-0023, if applicable, or any substantially equivalent rule that may be subsequently adopted by the County of Humboldt or other responsible agency.
8. Comply with the terms of any applicable Streambed Alteration (1600) Permit obtained from the California Department of Fish & Wildlife.
9. The use of monofilament netting for all uses, including but not limited for erosion control, shall be prohibited. Geotextiles, fiber rolls, and other erosion control measure materials shall be made of loose-weave mesh, such as jute, hemp, coconut (coir) fiber, or other products without welded weaves to minimize the risk of ensnaring and strangling wildlife.
10. Should any wildlife be encountered during to work activities, the wildlife shall not be disturbed and be allowed to leave the work site unharmed.
11. All refuse shall be contained in wildlife proof storage containers, at all times, and shall be disposed of at an authorized waste management facility.
12. Consent to an annual on-site compliance inspection, with at least 24 hours prior notice, to be conducted by appropriate County officials during regular business hours (Monday – Friday, 9:00 am – 5:00 pm, excluding holidays).
13. Refrain from the improper storage or use of any fuels, fertilizer, pesticide, fungicide, rodenticide, or herbicide.
14. Pay all applicable application and annual inspection fees.
15. The noise produced by any generator used on an emergency-only basis for cannabis drying, curing, and processing shall not be audible by humans from neighboring residences. The decibel level for generators measured at the property line shall be no more than 60 decibels. Where applicable, sound levels must also show that they will not result in the harassment of Marbled Murrelet or Spotted Owl species. Conformance will be evaluated using current

auditory disturbance guidance prepared by the United State Fish and Wildlife Service, and further consultation where necessary. Under these guidelines, generator noise may not exceed 50dB as measured at 100 feet from the generator or at the edge of the nearest Marbled Murrelet or Spotted Owl habitat, whichever is closer.

16. Storage of Fuel - Fuel shall be stored and handled in compliance with applicable state and local laws and regulations, including the County of Humboldt's CUPA program, and in such a way that no spillage occurs.
17. The Master Log Books maintained by the applicant to track production and sales shall be maintained for inspection by the County.
18. Pay all applicable taxes as required by the Humboldt County Commercial Marijuana Cultivation Tax Ordinance (Humboldt County Code Section 719-1 et seq.).
19. The operation shall participate in the Medical Cannabis Track and Trace Program administered by the Humboldt County Agricultural Commissioner, when available.

Performance Standards for Cultivation and Processing Operations

20. Pursuant to the MCRSA, Health and Safety Code section 19322(a)(9), an applicant seeking a cultivation license shall "provide a statement declaring the applicant is an 'agricultural employer,' as defined in the Alatorre-Zenovich-Dunlap-Berman Agricultural Labor Relations Act of 1975 (Part 3.5 commencing with Section 1140) of Division 2 of the Labor Code), to the extent not prohibited by law."
21. Cultivators shall comply with all applicable federal, state, and local laws and regulations governing California Agricultural Employers, which may include: federal and state wage and hour laws, CAL/OSHA, OSHA, California Agricultural Labor Relations Act, and the Humboldt County Code (including the Building Code).
22. Cultivators engaged in processing shall comply with the following Processing Practices:
 - i. Processing operations must be maintained in a clean and sanitary condition including all work surfaces and equipment.
 - ii. Processing operations must implement protocols which prevent processing contamination and mold and mildew growth on cannabis.
 - iii. Employees handling cannabis in processing operations must have access to facemasks and gloves in good operable condition as applicable to their job function.
 - iv. Employees must wash hands sufficiently when handling cannabis or use gloves.
23. All persons hiring employees to engage in commercial cannabis cultivation and processing shall comply with the following Employee Safety Practices:
 - I. Cultivation operations and processing operations must implement safety protocols and provide all employees with adequate safety training relevant to their specific job functions, which may include:
 - (a) Emergency action response planning as necessary;
 - (b) Employee accident reporting and investigation policies;
 - (c) Fire prevention;
 - (d) Hazard communication policies, including maintenance of material safety data sheets (MSDS);
 - (e) Materials handling policies;

- (f) Job hazard analyses; and
 - (g) Personal protective equipment policies, including respiratory protection.
- II. Cultivation operations and processing operations must visibly post and maintain an emergency contact list which includes at a minimum:
 - (a) Operation manager contacts;
 - (b) Emergency responder contacts;
 - (c) Poison control contacts.
 - III. At all times, employees shall have access to safe drinking water and toilets and handwashing facilities that comply with applicable federal, state, and local laws and regulations. Plumbing facilities and water source must be capable of handling increased usage without adverse consequences to neighboring properties or the environment.
 - IV. On site-housing provided to employees shall comply with all applicable federal, state, and local laws and regulations.
24. All cultivators shall comply with the approved Processing Plan as to the following:
- I. Processing Practices.
 - II. Location where processing will occur.
 - III. Number of employees, if any.
 - IV. Employee Safety Practices.
 - V. Toilet and handwashing facilities.
 - VI. Plumbing and/or septic system and whether or not the system is capable of handling increased usage.
 - VII. Drinking water for employees.
 - VIII. Plan to minimize impact from increased road use resulting from processing.
 - IX. On-site housing, if any.
25. Term of Commercial Cannabis Activity Conditional Use Permit. Any Commercial Cannabis Cultivation CUP issued pursuant to the CMLUO shall expire one (1) year after date of issuance, and on the anniversary date of such issuance each year thereafter, unless an annual compliance inspection has been conducted and the permittee(s) and the permitted site have been found to comply with all conditions of approval.
26. If the inspector or other County official determines that the permittees or site do not comply with the conditions of approval, the inspector shall serve the CUP or permit holder with a written statement identifying the items not in compliance, and the action that the permit holder may take to cure the non-compliance, or file an appeal within ten (10) days of the date that the written statement is delivered to the permit holder. Personal delivery or mailing the written statement to the mailing address listed on the application by regular mail, plus three (3) days after date of mailing, shall constitute delivery. The permit holder may request a reinspection to determine whether or not the permit holder has cured all issues of non-compliance. Failure to request reinspection or to cure any items of non-compliance shall terminate the Special Permit, immediately upon the expiration of any appeal period, or final determination of the appeal if an appeal has been timely filed pursuant to section 55.4.13.
27. Permit Renewals to comply with Updated Laws and Regulations. Permit renewal per Ongoing Condition of Approval #22 above is subject to the laws and regulations effective at the time of renewal, which may be substantially different than the regulations currently in place and may require the submittal of additional information to ensure that new standards are met.

28. Acknowledgements to Remain in Full Force and Effect. Permittee Acknowledges that the County reserves the right to reduce the size of the area allowed for cultivation under any clearance or permit issued in accordance with this Section in the event that environmental conditions, such as a sustained drought or low flows in the watershed in which the cultivation area is located will not support diversions for irrigation.

29. Permittee further acknowledges and declares that:

30. Permittee further acknowledges and declares that:

- (1) All commercial cannabis activity that I, my agents, or employees conduct pursuant to a permit from the County of Humboldt for commercial cultivation, processing, manufacturing, and distribution of cannabis for adult use or medicinal use within the inland area of the County of Humboldt, shall at all times be conducted consistent with the provisions of the approved County permit; and
- (2) All cannabis or cannabis products under my control, or the control of my agents or employees, and cultivated or manufactured pursuant to local Ordinance and the State of California Medicinal and Adult Use Cannabis Regulation and Safety Act ("MAUCRSA") (SB 94), will be distributed within the State of California; and
- (3) All commercial cannabis activity conducted by me, or my agents or employees pursuant to a permit from the County of Humboldt will be conducted in compliance with the State of California MAUCRSA

31. Transfers. Transfer of any leases or permits approved by this project is subject to the review and approval of the Planning Director for conformance with CMMLUO eligibility requirements, and agreement to permit terms and acknowledgments. The fee for required permit transfer review shall accompany the request. The request shall include the following information:

- I. Identifying information for the new Owner(s) and management as required in an initial permit application;
- II. A written acknowledgment by the new Owner in accordance as required for the initial Permit application;
- III. The specific date on which the transfer is to occur;
- IV. Acknowledgement of full responsibility for complying with the existing Permit; and
- V. Execution of an Affidavit of Non-diversion of Medical Cannabis.

32. Inspections. The permit holder and subject property owner are to permit the County or representative(s) or designee(s) to make inspections at any reasonable time deemed necessary to assure that the activities being performed under the authority of this permit are in accordance with the terms and conditions prescribed herein.

Informational Notes:

1. Pursuant to Section 314-55.4.11(a) of the CMMLUO, if upon inspection for the initial application, violations of any building or other health, safety, or other state of county statute, ordinance, or regulation are discovered, the Planning and Building Department may issue a provisional clearance or permit with a written approved Compliance Agreement. By signing the agreement, the permittee agrees to abate or cure the violations at the earliest opportunity but in no event more than two (2) years of the date of issuance of the provisional clearance or permit. Plans for curing the violations shall be submitted to the Planning and Building Department by the Permittee

within one (1) year of the issuance of the provisional certificate or permit. The terms of the compliance agreement may be appealed pursuant to section 314-55.4.13 of the CMMLUO.

2. This provisional permit approval shall expire and become null and void at the expiration of one (1) year after all appeal periods have lapsed (see "Effective Date"); except where the Compliance Agreement per Condition of Approval #1 has been executed and the corrective actions pursuant to the agreement are being undertaken. Once building permits have been secured and/or the use initiated pursuant to the terms of the agreement, the use is subject to the Permit Duration and Renewal provisions set forth in Conditions of Approval #24 of the On-Going Requirements /Development Restrictions, above.

3. If cultural resources are encountered during construction activities, the contractor on site shall cease all work in the immediate area and within a 50-foot buffer of the discovery location. A qualified archaeologist as well as the appropriate Tribal Historic Preservation Officer(s) are to be contacted to evaluate the discovery and, in consultation with the applicant and lead agency, develop a treatment plan in any instance where significant impacts cannot be avoided.

Prehistoric materials may include obsidian or chert flakes, tools, locally darkened midden soils, groundstone artifacts, shellfish or faunal remains, and human burials. If human remains are found, California Health and Safety Code Section 7050.5 requires that the County Coroner be contacted immediately at 707-445-7242. If the Coroner determines the remains to be Native American, the Native American Heritage Commission will then be contacted by the Coroner to determine appropriate treatment of the remains pursuant to Public Resources Code Section 5097.98. Violators shall be prosecuted in accordance with Public Resources Code Section 5097.99.

4. The applicant is required to pay for permit processing on a time and material basis as set forth in the schedule of fees and charges as adopted by ordinance of the Humboldt County Board of Supervisors. The Department will provide a bill to the applicant after the decision. Any and all outstanding Planning fees to cover the processing of the application to decision by the Hearing Officer shall be paid to the Humboldt County Planning Division, 3015 "H" Street, Eureka.

5. The Applicant is responsible for costs for post-approval review for determining project conformance with conditions on a time and material basis as set forth in the schedule of fees and charges as adopted by ordinance of the Humboldt County Board of Supervisors. The Department will send a bill to the Applicant for all staff costs incurred for review of the project for conformance with the conditions of approval. All Planning fees for this service shall be paid to the Humboldt County Planning Division, 3015 "H" Street, Eureka.

6. A Notice of Exemption (NOE) will be prepared and filed with the County Clerk for this project in accordance with the State CEQA Guidelines. Within three days of the effective date of permit approval, it is requested that the applicant submit a check or money order for the required filing fee in the amount of \$50 payable to the Humboldt County Clerk/Recorder. If this payment is not received within this time period, the Department will file the NOE and will charge this cost to the project.

7. The Applicant is responsible for costs for post-approval review for determining project conformance with conditions prior to release of building permit or initiation of use and at time of annual inspection. In order to demonstrate that all conditions have been satisfied, applicant is required to pay the conformance review deposit as set forth in the schedule of fees and charges as adopted by ordinance of the Humboldt County Board of Supervisors (currently \$750) within sixty (60) days of the effective date of the permit or upon filing of the Compliance Agreement (where applicable), whichever occurs first. Payment shall be made to the Humboldt County Planning

Division, 3015 "H" Street, Eureka.