

ATTACHMENT 3C

Road Evaluation Report

12042

**HUMBOLDT COUNTY DEPARTMENT OF PUBLIC WORKS
ROAD EVALUATION REPORT**

PART A: Part A may be completed by the applicant

Applicant Name: RUBEN VALDIVIA APN: 221-211-025

Planning & Building Department Case/File No.: 12042

Road Name: PRIVATE DRIVEWAY (complete a separate form for each road)

From Road (Cross street): ETTERSBERG HONEYDEW RD

To Road (Cross street): PROPERTY

Length of road segment: 0.25 miles Date Inspected: 9/19/18

Road is maintained by: ☐ County ☒ Other PRIVATE
(State, Forest Service, National Park, State Park, BLM, Private, Tribal, etc)

Check one of the following:

Box 1 ☐ The entire road segment is developed to Category 4 road standards (20 feet wide) or better. If checked, then the road is adequate for the proposed use without further review by the applicant.

Box 2 ☒ The entire road segment is developed to the equivalent of a road category 4 standard. If checked, then the road is adequate for the proposed use without further review by the applicant.

An equivalent road category 4 standard is defined as a roadway that is generally 20 feet in width, but has pinch points which narrow the road. Pinch points include, but are not limited to, one-lane bridges, trees, large rock outcroppings, culverts, etc. Pinch points must provide visibility where a driver can see oncoming vehicles through the pinch point which allows the oncoming vehicle to stop and wait in a 20 foot wide section of the road for the other vehicle to pass.

Box 3 ☐ The entire road segment is not developed to the equivalent of road category 4 or better. The road may or may not be able to accommodate the proposed use and further evaluation is necessary. Part B is to be completed by a Civil Engineer licensed by the State of California.

The statements in PART A are true and correct and have been made by me after personally inspecting and measuring the road.

Reuben Valdivia
Signature

9-20-2018
Date

Reuben Valdivia
Name Printed

Important: Read the instructions before using this form. If you have questions, please call the Dept. of Public Works Land Use Division at 707.445.7205.



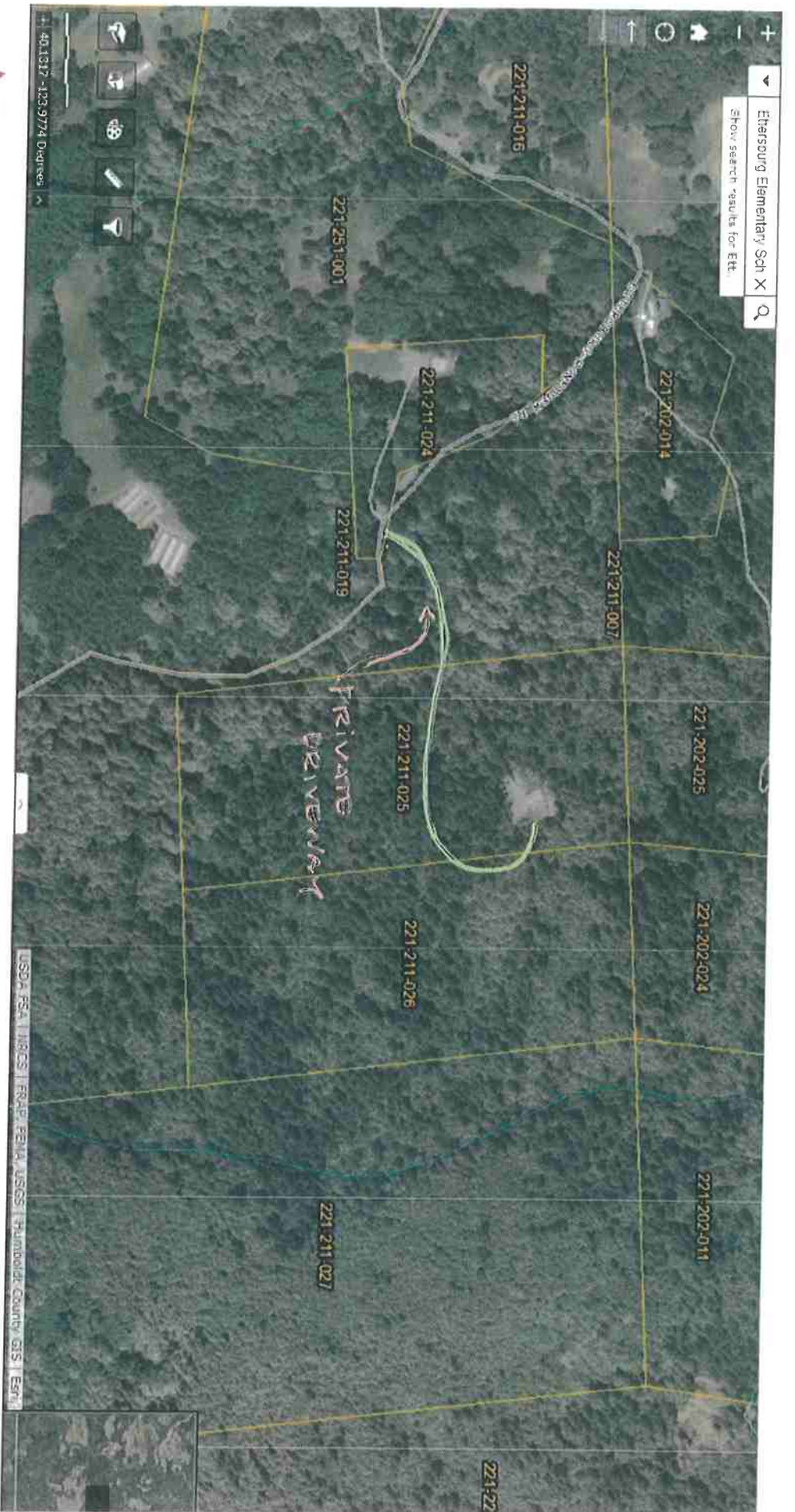

APN: 221-211-025