

**SUPPLEMENTAL INFORMATION
NUMBER:**

For Zoning Administrator Agenda of:

Consent Agenda Item	Item Number:
Continued Hearing Item	Item Number:
Public Hearing Item	Item Number:
Department Report	Item Number:
Old Business	Item Number:

Re:

Record Number:

Assessor's Parcel Number (APN):

Area:

Attached for the Zoning Administrator's record and review is the following supplementary information:

From: [Teresa Davey](#)
To: [Planning Clerk](#)
Subject: Kings Peak's LLC public hearing
Date: Monday, July 5, 2021 4:50:12 PM
Attachments: [IMG_0601.jpg](#)

Kings Peak LLC, public hearing Record number PLN- 11535-ZCC, accessors parcel numbers 107-261-010 and 107-261-011. The BLM land has no public access. It runs thru our private drive way, and PGE has its right away also on this property. It has no public access. We would be willing to buy it from BLM. It belonged to Eel river saw mills when we bought the property. And recently they turned it over to BLM who has never done anything with it, mostly because it's our access to our property.



Teresa Davey

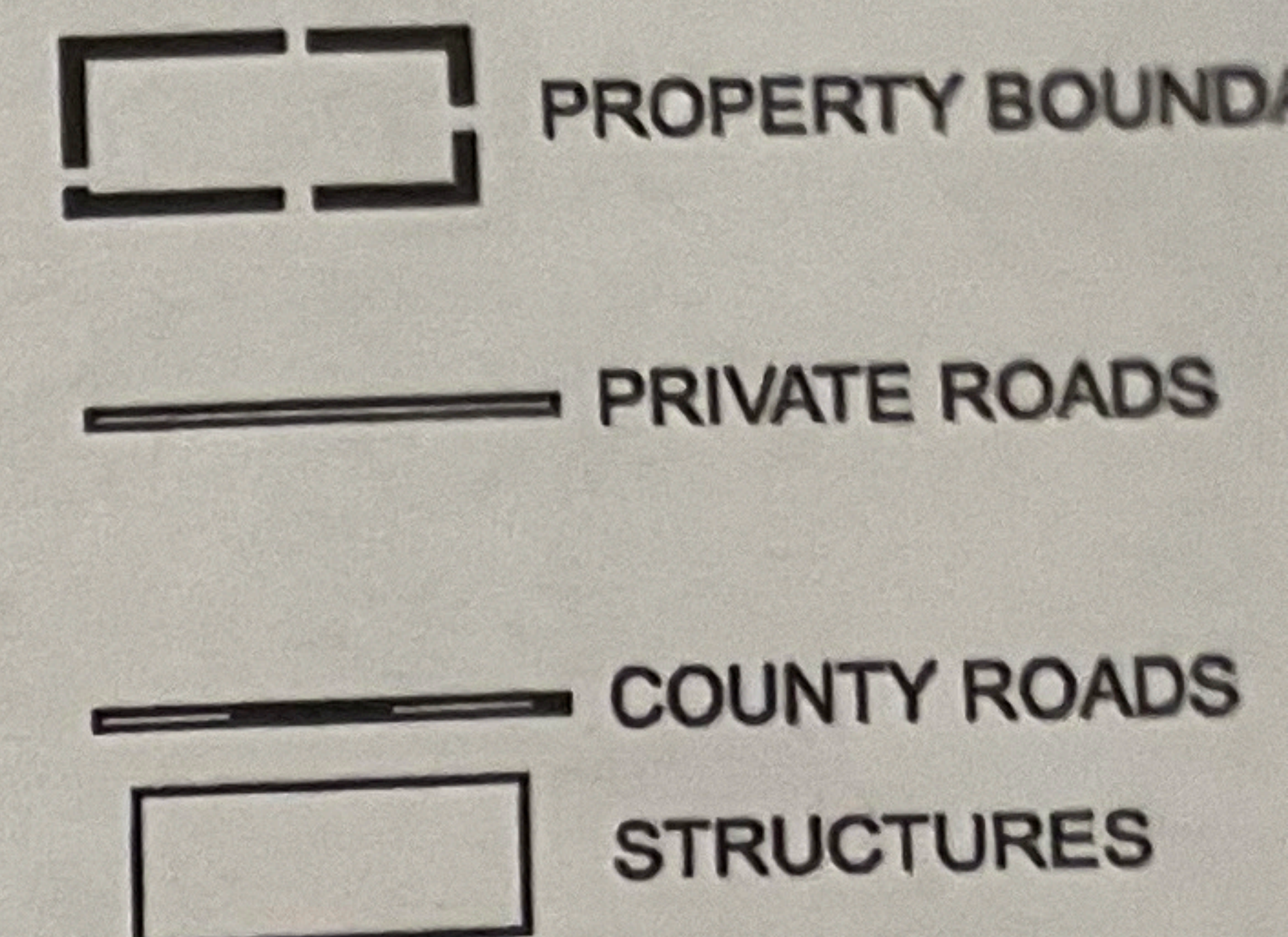
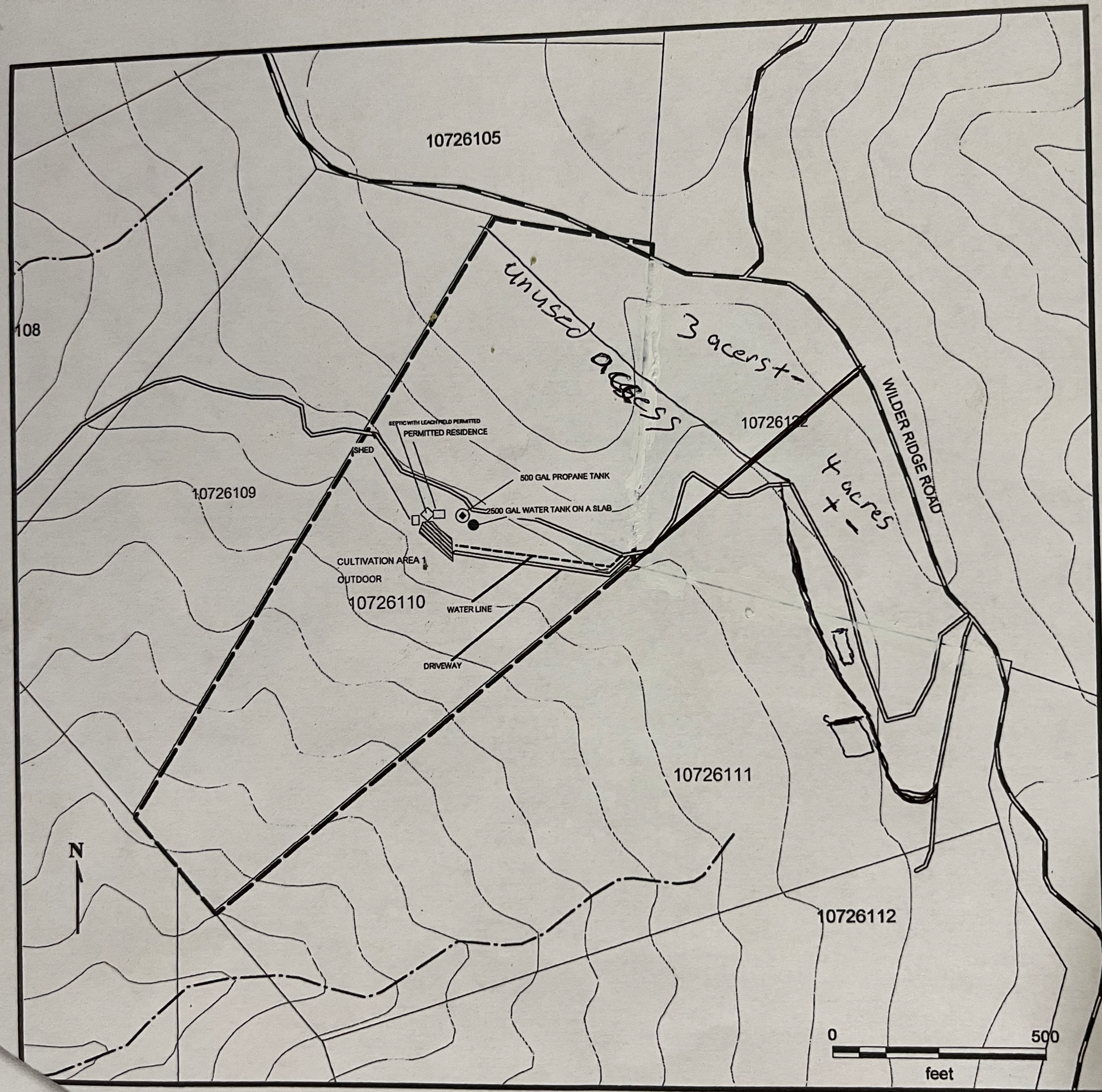

APPLICANT: KINGS PEAK LLC
APN: 107-261-010
LOT SIZE: 23 ACRES
ZONING: FR - FORESTRY RECREATION
CULTIVATION AREA: 3000 SQ FT
OUTDOOR

THERE ARE NO SCHOOLS, PLACES OF
WORSHIP, OR PUBLIC PARKS WITHIN
FEET OF THE CULTIVATION AREA.
THERE ARE NO OFF SITE RESIDENCES
WITHIN 300 FEET OF THE CULTIVATION
AREA.

DIRECTIONS TO SITE:
DRIVING S ON US HWY 101
TAKE EXIT 663 FOR CA 254
TOWARD SOUTH FORK/HONEY DEW
IN 0.2 MI MERGE ONTO BULL CREEK F
IN 1.2 MI TURN RIGHT ONTO MATTOLE
IN 18 MI STAY STRAIGHT ONTO WILDE
SITE IS LOCATED AT 4414 WILDER RID
ON WEST SIDE OF ROAD