



COUNTY OF HUMBOLDT

AGENDA ITEM NO.  
C-12

For the meeting of: March 15, 2011

Date: February 10, 2011  
To: Board of Supervisors  
From: Phillip R. Crandall, Director *148 for AC*  
Department of Health and Human Services-Mental Health Branch  
Subject: Second option to extend the Lease Agreement with Rachael-Jill Hemmert

RECOMMENDATION(S):

That the Board of Supervisors:

1. Approve the second option to extend the Lease Agreement at 824 Harris Street, Eureka, CA with Rachael-Jill Hemmert for the period of July 1, 2011 through June 30, 2012; and,
2. Direct the Clerk of the Board to return one executed Board agenda item to the Public Works-Real Property Agent; and,
3. Authorize the Public Works-Real Property Agent to send a letter notifying Rachael-Jill Hemmert that the County is exercising the second option to extend the lease for an additional one year term, from July 1, 2011 through June 30, 2012.

SOURCE OF FUNDING:

Mental Health Fund

Prepared by Clarke Guzzi, Administrative Services Officer

CAO Approval *Cheryl Dillig*

REVIEW: NSM  
Auditor \_\_\_\_\_ County Counsel \_\_\_\_\_ Personnel \_\_\_\_\_ Risk Manager \_\_\_\_\_ Other \_\_\_\_\_

TYPE OF ITEM:  
 Consent  
 Departmental  
 Public Hearing  
 Other \_\_\_\_\_

**BOARD OF SUPERVISORS, COUNTY OF HUMBOLDT**  
Upon motion of Supervisor *Smith* Seconded by Supervisor *Sundberg*  
Ayes *Smith Sundberg Crandall Loveless Bass*  
Nays  
Abstain  
Absent

PREVIOUS ACTION/REFERRAL:

Board Order No. D-8, C-6, C-16

Meeting of: 1/22/08, 6/24/08, 4/6/10

and carried by those members present, the Board hereby approves the recommended action contained in this Board report.

Dated: March 15 2011  
By: Clarke Guzzi  
Kathy Hayes, Clerk of the Board

DISCUSSION:

The Department of Health and Human Services (DHHS)-Mental Health Branch (MHB) Administration offices are located at 824 Harris Street, Eureka. The Lease Agreement (Attachment 1) with Rachael-Jill Hemmert at 824 Harris Street, Eureka was first executed on June 28, 2005 (Item D-8) and was amended on June 24, 2008 (Item C-6). The First Amendment (Attachment 2) to this Lease extended the term through June 30, 2010 and provided the option for the County to extend the Lease, upon the same terms and conditions, for three (3) one (1) year terms. On April 6, 2010 (Item C-16), the Board exercised the first option to extend this lease for the period of July 1, 2010-June 30, 2011. The DHHS-Mental Health Branch now recommends that the Board exercise the second option to extend this lease from July 1, 2011 to June 30, 2012 by giving written notice to extend the Lease with 60 days prior notice before the term expires.

The 824 Harris Street building has provided the necessary space to house the MHB administrative staff. Therefore, DHHS recommends that the Board approves the second option to extend this lease for one more year, directs the Clerk of the Board to return one executed agenda item to the Public Works-Real Property Agent and authorizes the Public Works-Real Property Agent to send a letter to Rachael-Jill Hemmert that the County is exercising the second option to extend the lease from July 1, 2011 through June 30, 2012.

FINANCIAL IMPACT:

The cost of the monthly rent for this lease will be Two Thousand Four Hundred Ninety Nine Dollars (\$2,499) per month or \$1.24 per square foot. This expenditure has been included in the approved budget for FY 2010-11, Mental Health budget unit 1170-424 and will be included in the FY 11-12 proposed budget. There is no impact to the County General Fund.

OTHER AGENCY INVOLVEMENT:

Public Works-Real Property Agent

ALTERNATIVES TO STAFF RECOMMENDATIONS:

The Board could choose not to approve this one year lease extension, in which case the MHB administrative offices would have to vacate the premises and find another suitable location. DHHS does not recommend this alternative.

ATTACHMENTS:

Attachment 1: Original Lease for 824 Harris Street, Eureka

Attachment 2: First Amendment to Lease for 824 Harris Street, Eureka

**BUSINESSOWNERS DECLARATION**  
**California Capital Insurance Company**

**ADDITIONAL INSURED -  
 DESIGNATED PERSON/ORGANIZATION COPY**

**Name & Address of Additional Insured -  
 Designated Person/Organization**  
 County of Humboldt  
 Real Property Division/Rhonda  
 1106 2nd St  
 Eureka, CA 95501

**Name and Address of Insured**  
 Rachel Jill Hemmert Family Trust  
 3601 Skyline Blvd., #34  
 Reno, NV 89509

**Policy #: 4-BOP-1-237528      Declaration Type: Policy Renewal      Effective Date: 04/10/2010**

Policy Period: **From 04/10/2010 To 04/10/2011** 12:01 a.m. standard time.

This is Declaration #: 17 and when attached to the applicable forms, it completes the policy.

**Transaction Reason:** Policy Renewal  
**Business Type:** Building or Premises (Office) - Lessor's Risk Only - Maintained by Insured  
**Form of Business:** Trust  
**Package Type:** Office  
**Property Coverage:** Special Form Businessowners

**In return for payment of the premium, and subject to all the terms of this policy, we agree with you to provide the insurance as stated in this policy.**

<b>Policy Renewal Summary</b>	
Total Premium For All Locations	\$1,095.00
Terrorism Risk Insurance Act of 2002	No Charge
<b>Total</b>	<b>\$1,095.00</b>

\*\*Renewal Credit has been applied to the Total Policy Premium.\*\*

\*\*Loss Free Discount has been applied to the Total Policy Premium.\*\*

**Policy Forms:**

00-014 05/05	08-041 01/06	08-132 03/08	IL0270 03/00	BP0002 01/97
BP0006 12/92	03-050 02/08	BP0009 06/89	03-409 11/08	03-411 11/07
03-415 10/03	BP0455 01/97	BP0417 01/96	03-312 09/99	BP0404 01/96
03-416 03/07	03-424 03/08	03-396 06/03	03-313 09/99	BE17a 06/03
03-380 04/02	03-402 10/03	03-346 04/02	03-385 04/02	03-386 04/02
BP0523 01/08	BP0542 01/08			

Authorized Signature:  \_\_\_\_\_  
 March 12, 2010

THE FOLLOWING COVERAGES APPLY TO ALL LOCATIONS COLLECTIVELY.

Property Deductible: \$500

<u>Policy Coverage</u>	<u>Limit</u>
Building – Property Off Premises	\$15,000
Business Income	Actual Loss Sustained
Business Income or Extra Expense, Interruption of Service	\$25,000
Business Income or Rents for Newly Acquired Structures	\$100,000
Equipment Breakdown	Included
Income Support Properties	\$25,000
Newly Acquired or Constructed Property	\$500,000
Newly Acquired Business Personal Property	\$50,000 or 25% of BPP
Outdoor Property	\$25,000
Power Failure – Off-Premises	\$10,000
Arson Reward	\$5,000
Forgery And Alteration	\$5,000
Off Premises Including Transit	\$5,000
Money and Securities \$15,000 Inside/ \$5,000 Outside	Included
Property of Others (Bailees)	\$15,000
Tenant's Building Glass	\$25,000
Reverse Flow of Sewer or Drain Water	\$100,000
Employee Dishonesty	\$5,000

**Liability and Medical Payments:**

Except for Tenants Liability, each paid claim for these coverages reduces the amount of insurance provided during applicable annual period. Please refer to paragraph D.4 of the Businessowners Liability coverage form.

<u>Policy Coverage</u>	<u>Limit</u>
Liability per Occurrence	\$1,000,000
Products Aggregate	\$1,000,000
General Aggregate	\$2,000,000
Medical Expenses per Person	\$5,000
Tenants Liability	\$100,000
Hired/Non-Owned Auto Liability	\$1,000,000
Printers' Error and Omissions per Occurrence	\$0
Printers' Error and Omissions Aggregate	\$0

Coverage Level Premium(s): \$95.00

On the following pages, specific coverages for each separate location are described.

Named Insured: Rachel Jill Hemmert Family Trust  
Policy #: 4-BOP-1-237528

Declaration Type: Policy Renewal

**BUSINESSOWNERS DECLARATION**  
Effective Date: 04/10/2010

Location # 1: 824 Harris St, Eureka, CA 95503

Location # 1 Total Premium: \$1,000.00

Doing Business As:

**THESE COVERAGES APPLY TO THIS LOCATION ONLY.**

	<u>Limit</u>
Exterior Signs	\$25,000
Additional Debris Removal	\$25,000
Personal Effects	\$2,500
Computer Equipment/Software	\$15,000
Valuable Papers	\$15,000
Accounts Receivable	\$15,000

**Building # 1**

A – BUILDING	Replacement Cost	\$579,432
Automatic Increase – Building Limit 8%		
Building Ordinance		\$100,000
Building Glass		Included
Protective Safeguards	Symbol(s): P-2	

Building 1 Forms:  
BP0430 01/96

Location 1 Forms:  
03-169 11/96

Location 1 Additional Interests:

Additional Insured - County of Humboldt, Real Property Division/Rhonda, 1106 2nd St, Eureka, CA 95501  
Designated  
Person/Organization:

COPY

Attachment 1

ORIGINAL COPY

LEASE

This Lease is made and entered into this 28th day of June, 2005, by and between the COUNTY OF HUMBOLDT, a political subdivision of the State of California, hereinafter referred to as COUNTY, and RACHEL-JILL HEMMERT, a sole proprietorship, hereinafter referred to as LESSOR;

WHEREAS, COUNTY desires to lease premises for COUNTY offices and LESSOR desires to lease the premises described herein to COUNTY;

NOW, THEREFORE, it is mutually agreed as follows:

1. PREMISES

LESSOR leases to COUNTY and COUNTY leases from LESSOR the following described premises located in Eureka, County of Humboldt, State of California:

Approximately 2,016 square feet of Assessor's Parcel No. 011-064-002 and 03, located at 824 Harris Street, Eureka, California, as shown on Exhibit A, which is attached hereto and incorporated herein.

2. USE OF PREMISES

The premises shall be used by COUNTY for county offices as determined by COUNTY. At the commencement of this Lease COUNTY intends to use the premises as offices for Health and Human Services Department, Mental Health Branch.

3. QUIET ENJOYMENT

Subject to the provisions of this Lease and conditioned upon performance of all the provisions performed by COUNTY hereunder, LESSOR shall secure to COUNTY during the term the quiet and peaceful possession of the premises and all rights and privileges appertaining thereto.

4. TERM OF LEASE

A. The initial term of this Lease shall be for a period of three (3) years commencing July 1, 2005 and ending June 30, 2008.

B. Any holding over with LESSOR'S consent beyond the term of this Lease shall be a month to month tenancy, with all the terms and conditions of this Lease.

5. **RENT**

COUNTY shall pay to LESSOR as rent for the leased premises a monthly rental as follows:

Two Thousand Thirty Four Dollars (\$2,034.00)

Rent shall be paid in advance on the first day of each month, except in the event that COUNTY'S occupancy shall commence on a day other than the first day of the month, the rent for the first partial month shall be prorated at one-thirtieth (1/30) of the rental rate for each calendar day the premises are ready for occupancy during such month.

6. **BUILDING STANDARDS AND COMPLIANCE WITH LAWS**

LESSOR covenants and warrants that the premises have been constructed and any remodeling done in accordance with all local, state and federal laws and regulations, including but not limited to, the Americans with Disabilities Act. LESSOR further agrees to comply with any federal, state or local licensing standards, any applicable accrediting standards, and any other applicable standards or criteria established locally or by the state or federal governments.

COUNTY shall have the right to terminate this Lease upon ten (10) days written notice if any of the above mentioned applicable laws, standards, or criteria are not complied with.

LESSOR shall supply and install fire extinguishers in compliance with current building and fire codes.

7. **SMOKING**

Pursuant to Humboldt County Code §971-1 et seq., COUNTY owned or leased premises are smoke free. LESSOR shall comply with said provision.

8. **UTILITIES**

LESSOR agrees to furnish water and sewer to the leased premises. COUNTY agrees to pay for water and sewer used in the leased premises by COUNTY. Said payment shall be paid as instructed by LESSOR and shall not exceed 50% of the total monthly charges for water and sewer supplied to the total premises. COUNTY shall pay for its own charges for electricity, gas, refuse collection, telephone, security alarm and fire alarm systems.

9. JANITORIAL

COUNTY shall be responsible for janitorial services to the leased premises.

10. MAINTENANCE AND REPAIRS

During the term of this Lease or any extension thereof, LESSOR shall maintain the premises in good repair and tenable condition so as to minimize breakdowns and loss of COUNTY'S use of the premises caused by deferred or inadequate maintenance. LESSOR shall be responsible for all maintenance and repairs to the premises including, but not limited to, the interior and exterior of the building, landscaping, parking lot, HV Unit, fire extinguishers, and window glass, except for the following:

- A. Light bulbs.
- B. Minor plumbing, such as repairing of faucets, toilets, and the unstopping of toilets and sinks.
- C. Any repairs caused by negligence of COUNTY personnel.
- D. Any repairs to phone system, computers, or security system or installation thereof.

The HVAC system shall be maintained and operated by LESSOR to provide at least the quantity of outdoor air required by the State Building Standards Code, Title 24, California Administrative Code, in effect at the time the building permit was issued.

The HVAC system shall be inspected each year by a qualified inspector. LESSOR shall notify COUNTY when the inspection shall occur. LESSOR shall provide COUNTY with a copy of the inspection report within two (2) days of receipt by LESSOR. LESSOR shall correct any problems found during the inspection within ten (10) days of the date of the inspection.

LESSOR shall change the HVAC filters quarterly.

LESSOR shall clean the HVAC vents quarterly.

LESSOR shall service fire extinguishers at least annually and as requested by COUNTY if more frequent service is needed.



LESSOR shall have ten (10) days after notice from COUNTY to commence to perform its obligations under this paragraph, except that LESSOR shall perform its obligations immediately if the nature of the problem presents a material hazard or emergency as determined by COUNTY. If LESSOR does not perform its obligations within the time limitations in this paragraph, COUNTY, after notice to LESSOR, can perform the obligations and has the right to be reimbursed for the sum COUNTY actually and reasonably expends (including charges for COUNTY employees and equipment) in the performance of LESSOR'S obligations. If LESSOR does not reimburse COUNTY within ten (10) days after demand from COUNTY, COUNTY shall have the right to withhold from future rent due the sum COUNTY has expended until COUNTY is reimbursed in full. Any notice or demand concerning a material hazard or emergency may be made orally, by telephone or otherwise, provided that written confirmation is given within two (2) days after the oral notice or demand is made. Such confirmation shall be made as provided in paragraph 26, "NOTICE".

#### **11. IMPROVEMENTS AND ALTERATIONS**

COUNTY may make non-structural alterations or improvements to the premises to accommodate COUNTY'S use of the premises. However, COUNTY shall not make any alterations or improvements to the leased premises without the prior written consent of LESSOR. Such consent shall not be unreasonably withheld.

COUNTY, at its own cost, may install in the premises the equipment needed for telecommunication system and computer terminals including, but not limited to, the following:

- A. Telephone cable;
- B. Key system units;
- C. Intercom system;
- D. Telephones;
- E. Answering machines; and
- F. Security system.

Upon termination of the Lease, COUNTY shall have the right to remove from the premises any such equipment installed by COUNTY.

#### **12. INSTALLATION AND REMOVAL OF TRADE FIXTURES**

COUNTY may cause or permit to be installed and/or affixed to the premises such fixtures, signs and equipment as COUNTY deems desirable and all such fixtures, signs and equipment shall remain the property of COUNTY and may be removed at any time provided that COUNTY, at its expense, shall repair any damage caused by reason of

such removal. All such fixtures, signs and equipment that are exterior to the building shall be approved by LESSOR.

**13. COUNTY'S RIGHT TO ERECT SIGNS**

COUNTY shall have the right to erect and maintain upon the premises all signs that it deems appropriate. LESSOR shall cooperate with COUNTY in obtaining any variances from restrictions placed on the use of signs by local authorities. LESSOR and COUNTY shall mutually agree as to the location, size, and style of any signs.

**14. REAL PROPERTY TAXES**

LESSOR shall pay all real property taxes and general and special assessments levied and assessed against the premises.

**15. HOLD HARMLESS AND INDEMNIFICATION**

COUNTY agrees to indemnify and hold harmless, and at its own risk, cost and expense, defend LESSOR from and against any and all liability expenses, including defense costs, legal fees, and claims for damages arising from COUNTY'S negligence, intentional acts, or breaches of this Lease. Indemnification with respect to defense costs shall be made at the time LESSOR incurs such costs.

LESSOR agrees to indemnify and hold harmless and, at its own risk, cost, and expense, defend COUNTY, its Board of Supervisors, officers, agents, and employees from and against any and all liability expenses, including defense costs, legal fees, and claims for damages arising from LESSOR'S negligence, intentional acts, or breaches of this Lease. Indemnification with respect to defense costs shall be made at the time COUNTY incurs such costs.

**16. COUNTY'S INSURANCE**

Without limiting COUNTY'S indemnification provided herein, COUNTY shall take out and maintain, throughout the period of this Lease, the following policies of insurance placed with insurers with a current A.M. Bests rating of no less than A:VII or its equivalent against injury/death to persons or damage to property which may arise from or in connection with the activities hereunder of COUNTY, its agents, employees, or sublessees:

**A. Comprehensive/Liability Insurance**

Comprehensive or Commercial General Liability Insurance at least as broad as Insurance Services Office Commercial General Liability coverage (occurrence form CG

0001), in an amount of \$1,000,000 per occurrence. If a general aggregate limit is used, either the general aggregate limit shall apply separately to this project or the general aggregate shall be twice the required occurrence limit. Said policy shall contain, or be endorsed with, the following provisions:

(1) LESSOR, its officers, employees and agents, are covered as additional insured for liability arising out of the operations performed by or on behalf of COUNTY. The coverage shall contain no special limitations on the scope of protection afforded to LESSOR, its officers, agents, and employees.

(2) The policy shall not be canceled or materially reduced in coverage without thirty (30) days prior written notice (10 days for non-payment of the premium) to LESSOR by certified mail.

(3) The inclusion of more than one insured shall not operate to impair the rights of one insured against another insured, and the coverage afforded shall apply as though separate policies had been issued to each insured, but the inclusion of more than one insured shall not operate to increase the limits of the insurer's liability.

(4) For claims related to this project, COUNTY'S insurance is primary coverage to LESSOR, and any insurance or self-insurance programs maintained by LESSOR are excess to COUNTY'S insurance and will not be called upon to contribute with it.

(5) Any failure to comply with reporting or other provisions of the parties, including breach of warranties, shall not affect coverage provided to LESSOR, its officers, employees, and agents.

**B. Property Insurance**

COUNTY agrees to provide an all-risk property insurance for the contents of the property through COUNTY'S property insurance.

C. By its signature hereunder, COUNTY certifies that COUNTY is aware of the provisions of Section 3700 of the California Labor Code which require every employer to be insured against liability for workers' compensation or to undertake self-insurance in accordance with the provisions of that code, and COUNTY will comply with such provisions in connection with any work performed on the premises. Any persons providing services with or on behalf of COUNTY shall be covered by workers' compensation (or qualified self-insurance).

17. LESSOR'S INSURANCE

This Lease shall not be executed by COUNTY and LESSOR is not entitled to any rights, unless certificates of insurances, or other sufficient proof that the following provisions have been complied with, and such certificate(s) are filed with the Clerk of the Humboldt County Board of Supervisors.

Without limiting LESSOR'S indemnification provided herein, LESSOR shall take out and maintain, throughout the period of this Lease, the following policies of insurance placed with insurers with a current A.M. Bests rating of no less than A:VII or its equivalent against injury/death to persons or damage to property which may arise from or in connection with the activities hereunder of LESSOR, its agents, employees or sublessors:

A. Comprehensive or Commercial General Liability Insurance at least as broad as Insurance Services Office Commercial General Liability coverage (occurrence form CG 0001), in an amount of \$1,000,000 per occurrence. If work involves explosive, or collapse risks, XCU must be included. If a general aggregate limit is used, either the general aggregate limit shall apply separately to this project or the general aggregate shall be twice the required occurrence limit. Said policy shall contain, or be endorsed with, the following provisions:

(1) COUNTY, its officers, employees and agents, are covered as additional insured for liability arising out of the operations performed by or on behalf of LESSOR. The coverage shall contain no special limitations on the scope of protection afforded to COUNTY, its officers, agents, and employees.

(2) The policy shall not be canceled or materially reduced in coverage without thirty (30) days prior written notice (10 days for non-payment of the premium) to COUNTY by certified mail.

(3) The inclusion of more than one insured shall not operate to impair the rights of one insured against another insured, and the coverage afforded shall apply as though separate policies had been issued to each insured, but the inclusion of more than one insured shall not operate to increase the limits of the insurer's liability.

(4) For claims related to this project, LESSOR'S insurance is primary coverage to the COUNTY, and any insurance or self-insurance programs maintained by COUNTY are excess to LESSOR'S insurance and will not be called upon to contribute with it.

(5) Any failure to comply with reporting or other provisions of the parties, including breach of warranties, shall not affect coverage provided to COUNTY, its officers, employees, and agents.

B. Workers' Compensation insurance meeting statutory limits of the California Labor Code which policy shall contain or be endorsed to contain a waiver of subrogation against COUNTY, its officers, agents, and employees and provide for thirty (30) days prior written notice in the event of cancellation. If LESSOR has no employees, LESSOR may sign and file the following certification in lieu of insurance:

*"I am aware of the provisions of the California Labor Code Section 3700 which require every employer to be insured against liability for Workers' Compensation or to undertake self-insurance in accordance with the provisions of that code, and I will comply with provisions of that code before commencing with and during the performance of the work of this contract."*

C. LESSOR is responsible for providing "All-Risk" Property Insurance for this location.

D. COUNTY reserves the right to obtain complete copies of the original insurance policies, if the County Risk Manager desires to do so.

E. If LESSOR does not keep the above mentioned insurance in full force and effect during the life of this Lease, COUNTY, at LESSOR'S expense, may elect to purchase the necessary insurance, and LESSOR agrees to pay the cost of said insurance or, in the alternative, COUNTY may elect to treat the failure to maintain requisite insurance as a breach of contract and terminate the Lease as provided herein.

F. Should LESSOR subcontract any portion of the work to be performed under this Lease, said subcontractor shall be required by LESSOR to:

(1) Enter into a written contract with LESSOR acknowledging that no employee/employer relationship exists between LESSOR and subcontractor and that no Workers' Compensation, unemployment benefits or other personnel benefits are required by or available to subcontractor through LESSOR or COUNTY.

(2) Hold harmless and to indemnify, defend and save harmless LESSOR and COUNTY, its officers, agents and employees, from any and all claims and losses accruing or resulting to any and all contractors, subcontractors, materialmen, laborers and any other person, firm or corporation furnishing or supplying work, services, materials, or supplies who may be injured or damaged by subcontractor in connection with the performance of this Lease.

**18. PARKING**

Leased premises includes shared off-street parking spaces as shown on exhibit A, which are included in the rent in Clause 5. LESSOR shall be responsible for all maintenance and repair of the parking lot.

**19. DESTRUCTION OF PREMISES**

In the event the premises are destroyed in whole or in part by fire or other casualty to the extent that they are substantially unusable, COUNTY reserves the right to forthwith terminate this Lease upon written notice within seven (7) days following the date of loss.

If such casualty occurs and a portion of said premises is still usable by COUNTY, the rent shall be prorated on a square footage basis of usable space until the premises are restored to their original condition. Payment of prorated rent shall not constitute a waiver of COUNTY'S right to terminate this Lease as provided in this paragraph (19).

In the event that the premises are destroyed in whole or in part by fire or other casualty, and the cost of restoring the same exceeds the then remaining rental for the unused portion of the term of this Lease, LESSOR shall have the option to rebuild or to terminate this Lease. Such option shall be exercised by LESSOR by notice in writing to COUNTY within seven (7) days following the date of loss. LESSOR'S option to rebuild shall not constitute a waiver of COUNTY'S right to terminate this Lease, as provided in this paragraph (19).

**20. USE UNLAWFUL OR PREMISES CONDEMNED**

If it becomes unlawful for COUNTY to conduct its intended operations on the premises, or if a portion of the premises or approaches thereto is condemned by public authority so that it becomes impossible to use the premises, or if any highway or street change is made diverting or re-routing traffic away from the premises so that the premises become impossible to use, COUNTY shall have the right at any time thereafter to terminate this Lease by giving LESSOR seven (7) days notice in writing of such termination.

**21. PREMISES UNUSABLE**

If as a result of causes, such as flood, strikes, riots, insurrection, or other similar or different causes beyond the control of LESSOR, the premises shall become unusable from a practical standpoint for a period of ten (10) consecutive days or longer, then COUNTY may: (1) terminate the Lease upon seven (7) days written notice to LESSOR,

(2) by notice in writing to LESSOR prorate the rent for the period of time the premises are unusable from a practical standpoint or (3) by notice in writing to LESSOR at any time prior to the date when this Lease would otherwise terminate, further extend this Lease without the requirement of the payment of rent for the period of time which the premises were unusable from a practical standpoint. The remedies set forth in this paragraph are in addition to and do not in any manner limit other remedies set forth in particular paragraphs of this Lease.

22. NUCLEAR FREE CLAUSE

LESSOR certifies by its signature below that LESSOR is not a nuclear weapons contractor, in that LESSOR is not knowingly or intentionally engaged in the research, development, production, or testing of nuclear warheads, nuclear weapons systems, or nuclear weapons components as defined by the Nuclear Free Humboldt County Ordinance. LESSOR agrees to notify COUNTY immediately if it becomes a nuclear weapons contractor, as defined above. COUNTY may immediately terminate this Lease if it determines that the foregoing certification is false or if LESSOR becomes a nuclear weapons contractor.

23. LESSOR DEFAULT

LESSOR shall be in default of this Lease if it fails or refuses to perform any material provision of this Lease that it is obligated to perform if the failure to perform is not cured within ten (10) days after written notice of the default has been given by COUNTY to LESSOR. If the default cannot reasonably be cured within ten (10) days, LESSOR shall not be in default of this Lease if LESSOR commences to cure the default within the ten (10) day period and diligently and in good faith continues to cure the default.

24. COUNTY'S REMEDIES ON LESSOR'S DEFAULT

COUNTY, at any time after LESSOR is in default, can terminate this Lease or can cure the default at LESSOR'S cost. If COUNTY at any time, by reason of LESSOR'S default, pays any sum or does any act that requires the payment of any sum, the sum paid by COUNTY shall be due from LESSOR to COUNTY within five (5) days of notice of such sum, and if paid at a later date shall bear interest at the maximum rate COUNTY is permitted by law to charge from the date the sum is paid by COUNTY until COUNTY is reimbursed by LESSOR. If LESSOR fails to reimburse COUNTY as required by this paragraph, COUNTY shall have the right to withhold from future rent due the sum COUNTY has expended until COUNTY is reimbursed in full for the sum and interest on it. The remedies set forth in this paragraph are in addition to and do not in any manner limit other remedies set forth in particular paragraphs of this Lease.

25. TERMINATION

COUNTY reserves the right to terminate this Lease, upon seven (7) days written notice, for any cause or reason provided by the Lease itself, or by law, or upon the happening of one or more of the following:

A. The making by LESSOR of any general assignment for the benefit of creditors.

B. The failure of LESSOR to pay promptly when due all charges, fees, or other payments in accordance with this Lease.

C. The failure of LESSOR to remedy any default, breach, or violation of county, municipal, federal and/or state laws or regulations by LESSOR or its employees.

D. The violation of any of the provisions of this Lease.

E. The building becomes damaged due to fire, flood, earthquake, or any other natural disaster.

F. Intentionally supplying COUNTY with false or misleading information or misrepresenting any material fact on its application or documents or in its statement to or before COUNTY, or intentional failure to make full disclosure on its financial statement or other documents.

26. NOTICE

Any notice, demand, request, consent, approval, or communication that either party desires or is required to give to the other party or any other person shall be in writing and either served personally or sent by prepaid, first-class mail to the respective addresses set forth below. Notice shall be deemed communicated two (2) County working days from time of mailing if mailed as provided herein.

LESSOR: Rachel Jill Hemmert  
3226 Meadowlands Drive  
Sparks, NV 89431

COUNTY: County of Humboldt  
Public Works Department  
Real Property Division  
1106 Second Street  
Eureka, CA 95501



**27. ASSIGNMENT**

This Lease shall not be assigned by either party without the written consent of the other party. Such consent shall not be unreasonably withheld.

**28. LEASE MODIFICATION**

This Lease may be modified only by subsequent written agreement signed by COUNTY and LESSOR.

**29. LESSOR NOT OFFICER, EMPLOYEE, OR AGENT OF COUNTY**

While engaged in carrying out and complying with the terms and conditions of this Lease, LESSOR is an independent contractor and not an officer, employee, or agent of COUNTY.

**30. ATTORNEYS' FEES**

If either party shall commence any legal action or proceeding, including an action for declaratory relief, against the other by reason of the alleged failure of the other to perform or keep any provision of this Lease to be performed or kept, the party prevailing in said action or proceeding shall be entitled to recover court costs and reasonable attorneys' fees (including reasonable value of services rendered by County Counsel) to be fixed by the court, and such recovery shall include court costs and attorneys' fees (including reasonable value of services rendered by County Counsel) on appeal, if any. As used herein, "the party prevailing" means the party who dismisses an action or proceeding in exchange for payment of substantially all sums allegedly due, performance of provisions allegedly breached, or other considerations substantially equal to the relief sought by said party, as well as the party in whose favor final judgment is rendered.

**31. WAIVER OF BREACH**

The waiver by COUNTY of any breach of any provisions of this Lease shall not constitute a continuing waiver of any subsequent breach of the same or a different provision of this Lease.

**32. BREACH. REMEDY FOR**

In the event of breach of this Lease by LESSOR or COUNTY, COUNTY and/or LESSOR shall have all rights and remedies provided by law.

33. SURRENDER OF PREMISES

At the termination of this Lease, COUNTY shall surrender the building to LESSOR in good condition and repair, except for normal wear and tear. COUNTY shall be under no obligation to repair or restore the whole or any portion of the building which may be damaged by reason of fire, earthquake, the elements or other casualty.

34. BINDING EFFECT

All provisions of this Lease shall be fully binding upon, and inure to the benefit of, the parties and to each of their heirs, executors, successors, and assigns.

35. JURISDICTION AND APPLICABLE LAWS

This Lease shall be construed in accordance with the laws of the State of California. Any dispute arising hereunder or relating to this Lease shall be litigated in the State of California and venue shall lie in the County of Humboldt unless transferred by court order pursuant to Code of Civil Procedure §5394 and 395.

36. INTERPRETATION

As this Lease was jointly prepared by both parties, the language in all parts of this Lease shall be construed, in all cases, according to its fair meaning, and not for or against either party hereto.

IN WITNESS WHEREOF, this Lease has been executed by the parties hereto upon the date first written above.

(SEAL)

ATTEST:  
CLERK OF THE BOARD

COUNTY OF HUMBOLDT

BY

  
JUN 9 8 2005

BY

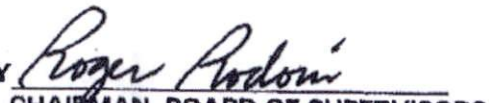
  
CHAIRMAN, BOARD OF SUPERVISORS  
COUNTY OF HUMBOLDT  
STATE OF CALIFORNIA

APPROVED AS TO FORM:  
COUNTY COUNSEL

LESSOR:

BY *R. Zuber*  
DEPUTY

BY *Rachel Jean Kemmet*  
TITLE owner

INSURANCE CERTIFICATES  
REVIEWED AND APPROVED:

BY *Kimberly A. Ke*  
RISK MANAGER

F:\RHOLLEN\B24HARRI.WPD

CITY OF EUREKA

11-00  
TCA 300  
17-1-00

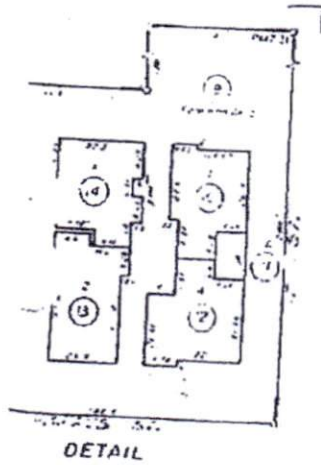
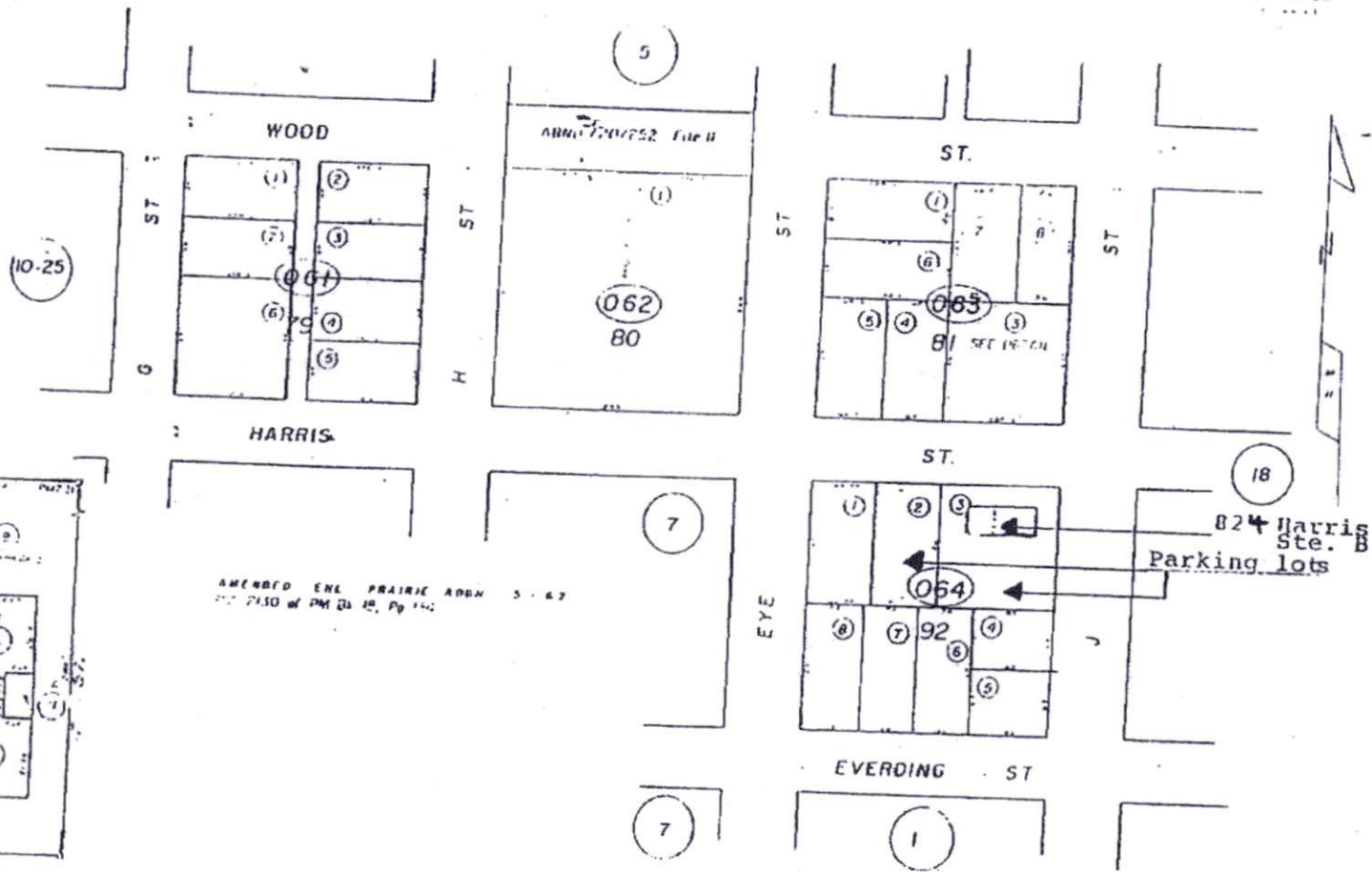

EXHIBIT A

COPY

COPY

Attachment 2

# ORIGINAL

## FIRST AMENDMENT TO LEASE

This Amendment to the Lease entered into on June 28, 2005, by and between the COUNTY OF HUMBOLDT, a political subdivision of the State of California, hereinafter called COUNTY and RACHEL-JILL HEMMERT, a sole proprietor, hereinafter called LESSOR, is entered into this 24 day of June, 2008

**WHEREAS**, the parties entered into an Lease for the use of the premises at 824 Harris Street, Eureka, California, for the purpose of office space; and

**WHEREAS**, COUNTY and LESSOR desire to extend the term of the Lease and to amend the Lease as specified.

**NOW, THEREFORE**, it is mutually agreed as follows:

1. Paragraph 4, TERM OF LEASE, of the Lease is amended to read as follows:

A. The term of this Lease shall be extended for a period of two (2) years commencing July 1, 2008 and ending June 30, 2010.

B. COUNTY has the option to extend this Lease, upon the same terms and conditions, for three (3) one (1) year terms. Each option may be exercised by COUNTY giving LESSOR written notice of its intent to extend the Lease. The notice shall be in writing and shall be given to LESSOR sixty (60) days prior to the end of the initial term or any one (1) year term extension.

C. Any holding over with LESSOR'S consent beyond the term of this Lease shall be a month to month tenancy, with all the terms and conditions of this Lease.

2. Paragraph 5, RENT, of the Lease is amended to read as follows:

COUNTY shall pay to LESSOR as rent for the leased premises a monthly rental as follows:

July 1, 2008 through June 30, 2010, Two Thousand Four Hundred Ninety Nine Dollars (\$2,499.00).

Rent shall be paid in advance on the first day of each month, except in the event that COUNTY'S occupancy shall commence on a day other than the first day of the month, the rent for the first partial month shall be prorated at one-thirtieth (1/30) of the rental rate for each calendar day the premises are ready for occupancy during such month.

3. Paragraph 9, JANITORIAL, of the Lease is amended to read as follows:

LESSOR shall be responsible for janitorial services to the leased premises a minimum of

three times per week. Services to include:

- A. Three Times Weekly:
  - (1) Empty wastebaskets
  - (2) Clean and restock restrooms complete
  - (3) Vacuum carpet and hard floors, damp mop hard floors
  - (4) Clean kitchen sink, wipe appliances and conference room table
- B. Once Weekly:
  - (1) Dust window blinds and sills, spot clean walls
- C. Once monthly:
  - (1) Vacuum cobwebs throughout, vent covers and conference room chairs
- D. Quarterly:
  - (1) Wash windows interior
- E. Twice annually:
  - (1) Clean carpets with hot water extraction

4. In all other respects the Lease between the parties entered into on June 28, 2005, shall remain in full force and effect.

IN WITNESS WHEREOF, the parties hereto have executed this First Amendment to the Lease dated June 28, 2005, on the date indicated above.

(SEAL)

ATTEST:

CLERK OF THE BOARD

By

Wikki Turner

COUNTY OF HUMBOLDT

By

Rachel Jill Hemmert  
Chair, Board of Supervisors  
County of Humboldt  
State of California

APPROVED AS TO FORM:  
COUNTY COUNSEL

By

Joyce Stigter  
DEPUTY

LESSOR:  
RACHEL JILL HEMMERT

By

Rachel Jill Hemmert  
Title owner + lessor