

NOTES

THE CONTRACTOR MUST HAVE A CLASS "A" LICENSE FOR THIS PROJECT.
 STANDARD PLAN LIST APPLICABLE TO THIS CONTRACT IS INCLUDED IN THE SPECIAL PROVISIONS.
 LATITUDE/LONGITUDE: 40.03784, -124.04089

INDEX OF SHEETS

- 1 TITLE SHEET
- 2-3 TYPICAL ROAD SECTIONS
- 4 PROJECT CONTROL
- 5 LAYOUT
- 6 PROFILE AND SUPERELEVATION
- 7-9 DRAINAGE AND UTILITIES
- 10 DETOUR PLAN
- 11 EROSION CONTROL
- 12 SIGNING AND STRIPING
- 13-22 STRUCTURES PLANS

GEOTECH REPORT

2019 CRAWFORD & ASSOCIATES, INC.

BAR IS ONE INCH ON ORIGINAL DRAWING IF NOT ONE INCH ON THIS SHEET, ADJUST SCALES ACCORDINGLY	ROAD NAME: SHELTER COVE ROAD	DESIGNED BY: LF DRAWN BY: CM REVIEWED BY: JT APPROVED BY: JW
	ROAD NO: C4A010	
	MILE POST: 7.60	
	PROJECT NO.: ER-32L0(234)	
	CONTRACT NO.: 2717216	
	DATE: NOVEMBER 2019	

COUNTY OF HUMBOLDT DEPARTMENT OF PUBLIC WORKS	SHEET 1 OF 22
SHELTER COVE ROAD STORM DAMAGE PROJECT	
TITLE SHEET	

COUNTY OF HUMBOLDT DEPARTMENT OF PUBLIC WORKS PROJECT PLANS FOR CONSTRUCTION OF **SHELTER COVE ROAD (C4A010) AT P.M. 7.60** **STORM DAMAGE PROJECT** **PROJECT NO. ER-32L0(234)** **CONTRACT NO. 2717216**

TO BE SUPPLEMENTED BY STATE OF CALIFORNIA DEPARTMENT OF TRANSPORTATION
 STANDARD PLANS, STANDARD SPECIFICATIONS, AND LATEST REVISED 2018 STANDARD SPECIFICATIONS

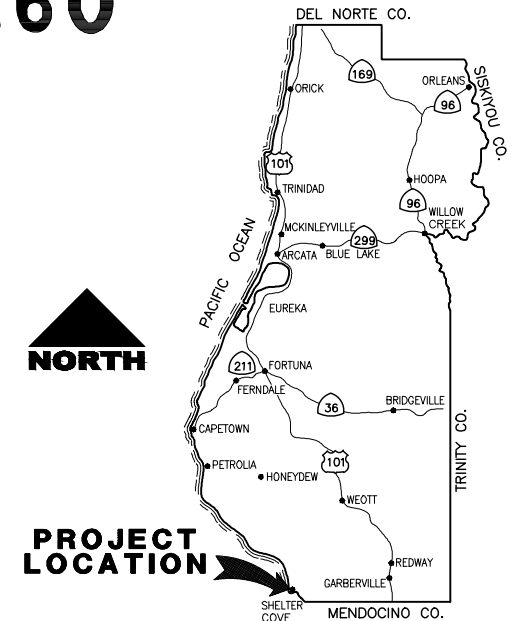

LOCATION MAP
 NOT TO SCALE

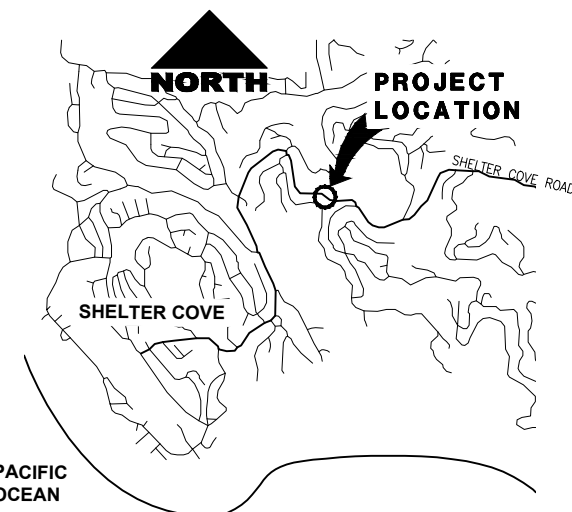

VICINITY MAP
 NOT TO SCALE

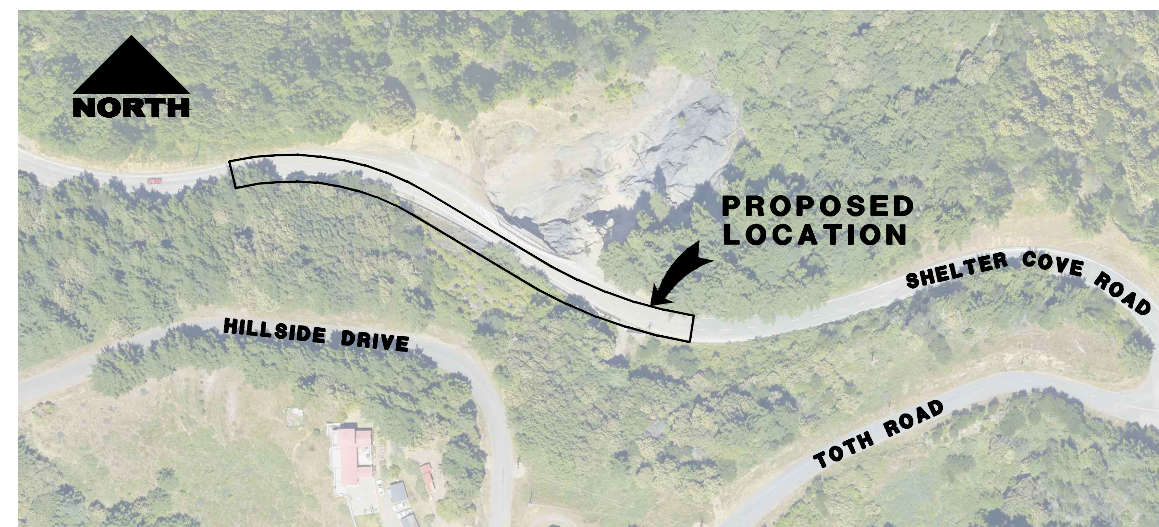

JAKE W. WEIR
 RCE 72382, EXP. 6/30/2020
 11/27/2019
 DATE



JASON B. HICKEY
 RSE S5783, EXP. 6/30/2020
 11/27/2019
 DATE



ORIGINAL LOW BID PRICE	CONSTRUCTED BY	RESIDENT ENGINEER
	PROJECT COMPLETED / /	CONSTRUCTION COST \$

NOTES:

1. DIMENSIONS OF THE STRUCTURAL SECTIONS ARE SUBJECT TO TOLERANCES SPECIFIED IN THE STANDARD SPECIFICATION.
2. FOR HMA DIKE LOCATION AND TYPE, SEE LAYOUT SHEET.
3. FOR UNDERDRAIN DETAILS NOT SHOWN, SEE CALTRANS STANDARD PLANS, D102.
4. FOR PLASTIC CULVERT EXCAVATION AND BACKFILL NOT SHOWN, SEE CALTRANS STANDARD PLANS, A62F.
5. FOR SHOULDER TRANSITION, SEE LAYOUT SHEETS.
6. LOCATION OF ABANDONED UNDERGROUND TELEPHONE VARIES, SEE DRAINAGE AND UTILITY SHEETS 7 & 8.



BAR IS ONE INCH ON ORIGINAL DRAWING IF NOT ONE INCH ON THIS SHEET, ADJUST SCALES ACCORDINGLY	ROAD NAME: SHELTER COVE ROAD ROAD NO: C4A010 MILE POST: 7.60 PROJECT NO.: ER-32L0(234) CONTRACT NO.: 217216 DATE: NOVEMBER 2019	MARK THOMAS DESIGNED BY: LF DRAWN BY: CM REVIEWED BY: JT APPROVED BY: JW	COUNTY OF HUMBOLDT DEPARTMENT OF PUBLIC WORKS SHELTER COVE ROAD STORM DAMAGE PROJECT TYPICAL ROAD SECTIONS	SHEET 2 OF 22
---	--	---	---	-----------------------------------

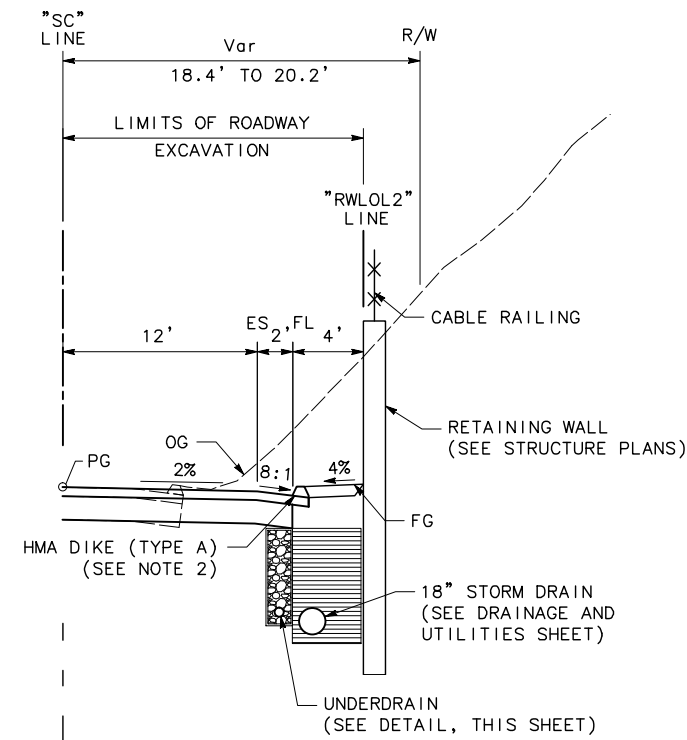

SHELTER COVE ROAD
 "SC" 14+25.00 TO 14+63.48
 NO SCALE

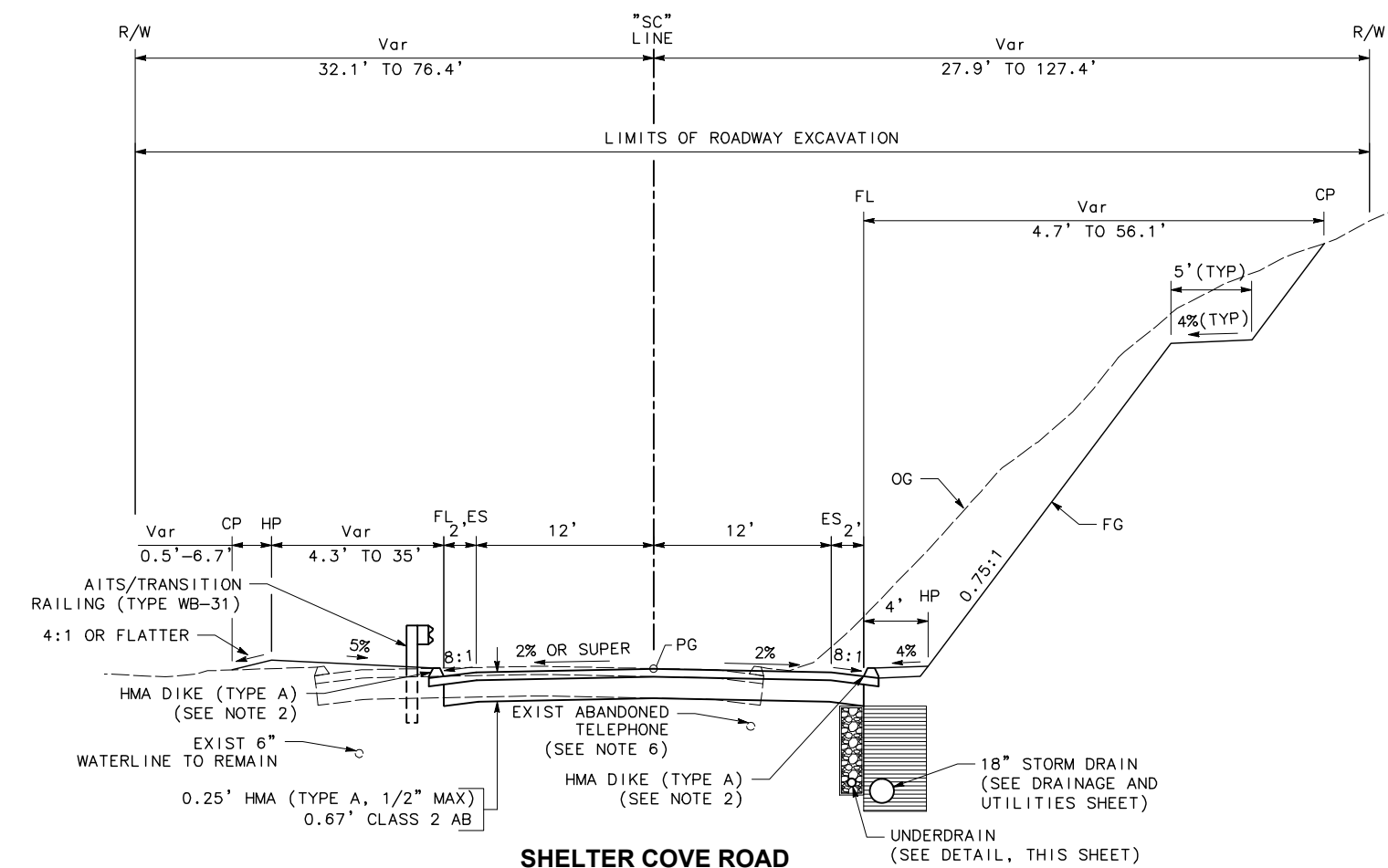

SHELTER COVE ROAD
 "SC" 10+30.00 TO 12+73.37
 "SC" 14+31.72 TO 15+15.63
 NO SCALE

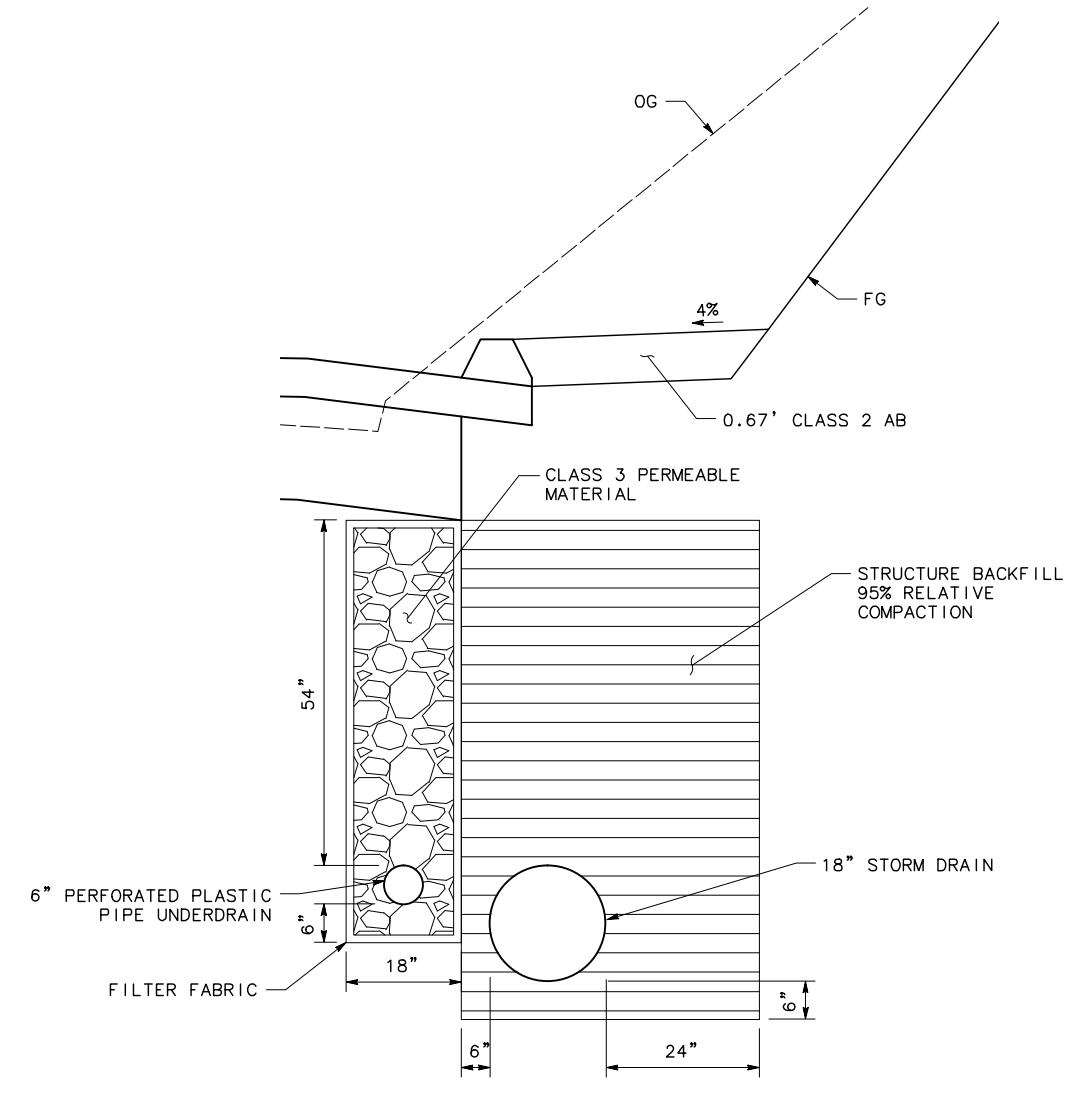

UNDERDRAIN DETAIL
 NO SCALE

NOTES:

1. DIMENSIONS OF THE STRUCTURAL SECTIONS ARE SUBJECT TO TOLERANCES SPECIFIED IN THE STANDARD SPECIFICATION.
2. FOR HMA DIKE LOCATION AND TYPE, SEE LAYOUT SHEET.
3. FOR MGS LOCATION, SEE LAYOUT SHEET.
4. LOCATION OF ABANDONED UNDERGROUND TELEPHONE VARIES, SEE DRAINAGE AND UTILITY SHEETS 7 & 8.



ROAD NAME: SHELTER COVE ROAD	MARK THOMAS
ROAD NO: C4A010	DESIGNED BY: LF
MILE POST: 7.60	DRAWN BY: CM
PROJECT NO.: ER-32L0(234)	REVIEWED BY: JT
CONTRACT NO.: 217216	APPROVED BY: JW
DATE: NOVEMBER 2019	

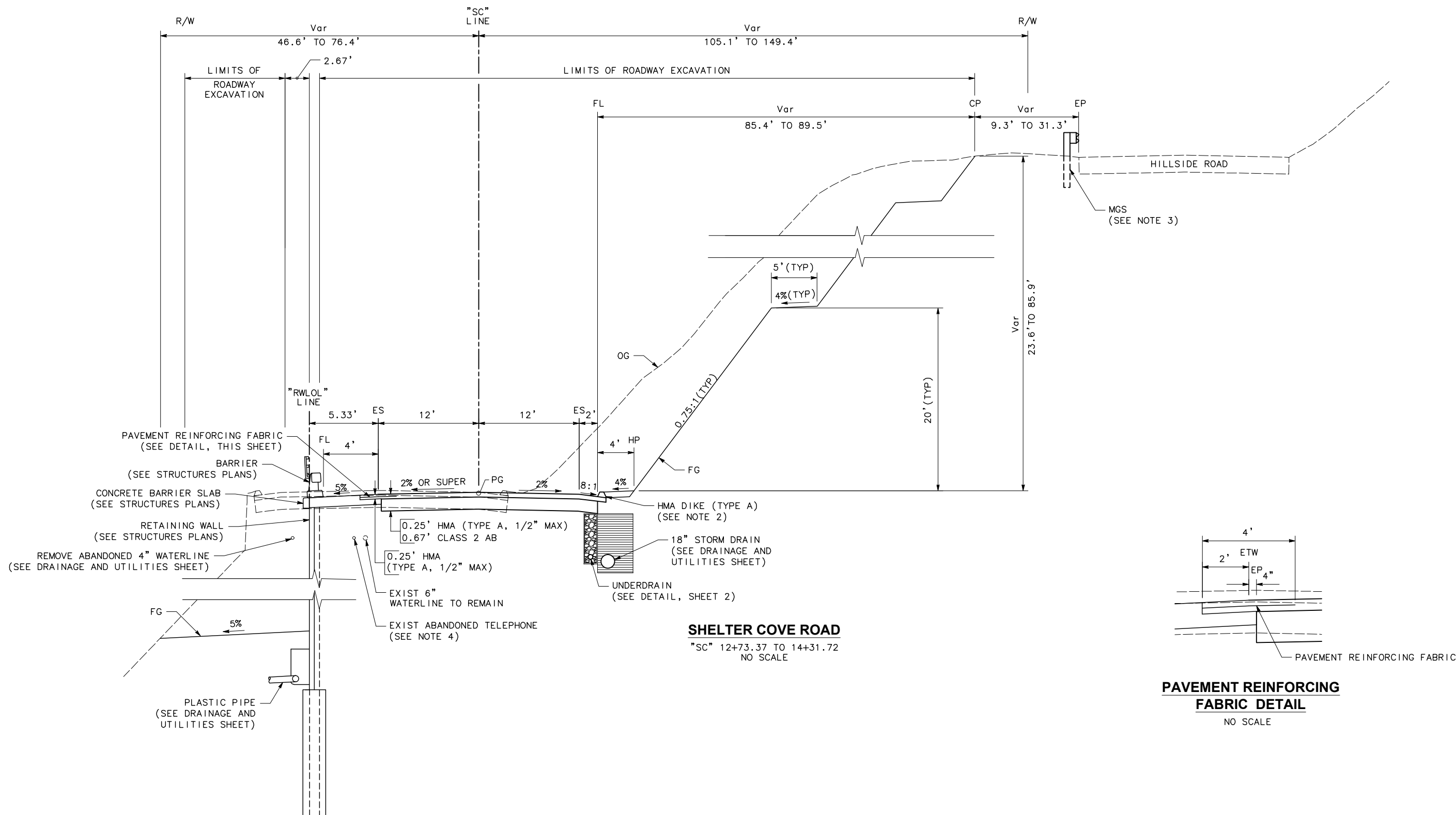

SHELTER COVE ROAD
"SC" 12+73.37 TO 14+31.72
NO SCALE

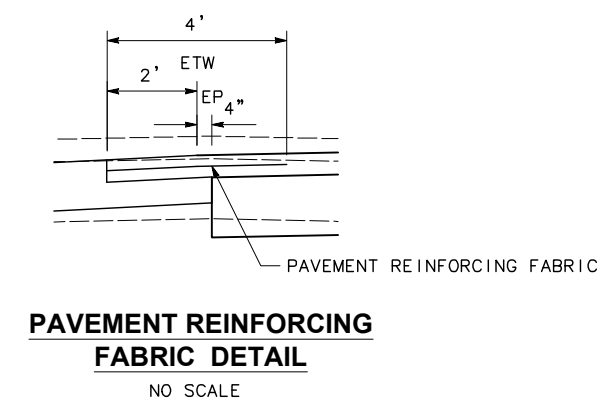

NOTES:

1. CONTRACTOR MUST COMPLY WITH BUSINESS AND PROFESSIONS CODE SECTION 8771 (b) REGARDING REFERENCING, PRESERVING AND RECONSTRUCTING MONUMENTS, WHETHER OR NOT MONUMENTS ARE SHOWN IN THESE PLANS.
2. IF MONUMENT IS DAMAGED BY CONTRACTOR'S OPERATIONS, CONTRACTOR SHALL REPLACE MONUMENT AT CONTRACTOR'S EXPENSE.

ABBREVIATIONS:

NGS NATIONAL GEODETIC SURVEY
PID PERMANENT IDENTIFIER

LEGEND:

▲ CONTROL POINT

DATUM:

1. COORDINATES FOR THIS SURVEY ARE CALIFORNIA COORDINATE SYSTEM OF 1983 (CCS83) ZONE 1, NAD 83, EPOCH 2007.00 BASED ON A STATIC GPS CONTROL SURVEY PERFORMED ON 5/24/2018. THE MAPPING ANGLE IS 1 DEGREE 20 MINUTES 47 SECONDS- ROTATE BEARINGS COUNTERCLOCKWISE BY THIS ANGLE TO OBTAIN "TRUE" OR GEODETIC BEARINGS. GRID DISTANCES SHOWN SHOULD BE DIVIDED BY THE COMBINED SCALE FACTOR OF 0.99995630 TO OBTAIN GROUND DISTANCES. MAPPING ANGLE AND GRID SCALE FACTOR TAKEN AT CONTROL POINT NO. 105 WHICH IS THE AERIAL TARGET ON THE PROJECT SITE. HORIZONTAL CONTROL IS IN US SURVEY FEET AND IS BASED ON STATIC GPS TIE TO NGS PID "AF9558", WHICH IS THE CONTINUOUSLY OPERATING REFERENCE STATION (CORS) "CAPE MENDOCINO 1". VERTICAL CONTROL IS THE SHELTER COVE LOCAL DATUM, WHICH IS AN APPROXIMATION OF NGVD29 PER A TIE TO BENCHMARK NO. 1 ON A CONCRETE HEADWALL ADJACENT TO THE SHELTER COVE AIRPORT.
2. RIGHT OF WAYS AND PROPERTY LINES SHOWN HEREON ARE BASED ON THE MAP OF THE SHELTER COVE SUBDIVISION, TRACT NO. 42, RECORDED IN BOOK 14 OF MAPS, PAGES 73-138, HUMBOLDT COUNTY RECORDS (HCR), PER TIES TO RECORD CENTERLINES MONUMENTS IN SHELTER COVE ROAD. THIS AREA IS SHOWN ON SHEETS 43 & 44 (PAGES 115 & 116) OF SAID MAP. THE PHYSICAL CENTERLINE OF SHELTER COVE ROAD IN THIS AREA WAS MODIFIED AS SHOWN HEREON PER BOOK 60 OF SURVEYS, PAGE 49, HCR PER TIES TO CENTERLINE MONUMENTS SET PER THAT MAP AND LOCATED HEREON.



ROAD NAME: SHELTER COVE ROAD	MARK THOMAS
ROAD NO: C4A010	DESIGNED BY: LF
MILE POST: 7.60	DRAWN BY: CM
PROJECT NO.: ER-32L0(234)	REVIEWED BY: JT
CONTRACT NO.: 217216	APPROVED BY: JW
DATE: NOVEMBER 2019	

COUNTY OF HUMBOLDT DEPARTMENT OF PUBLIC WORKS	SHEET 4
SHELTER COVE ROAD STORM DAMAGE PROJECT	OF
PROJECT CONTROL	22

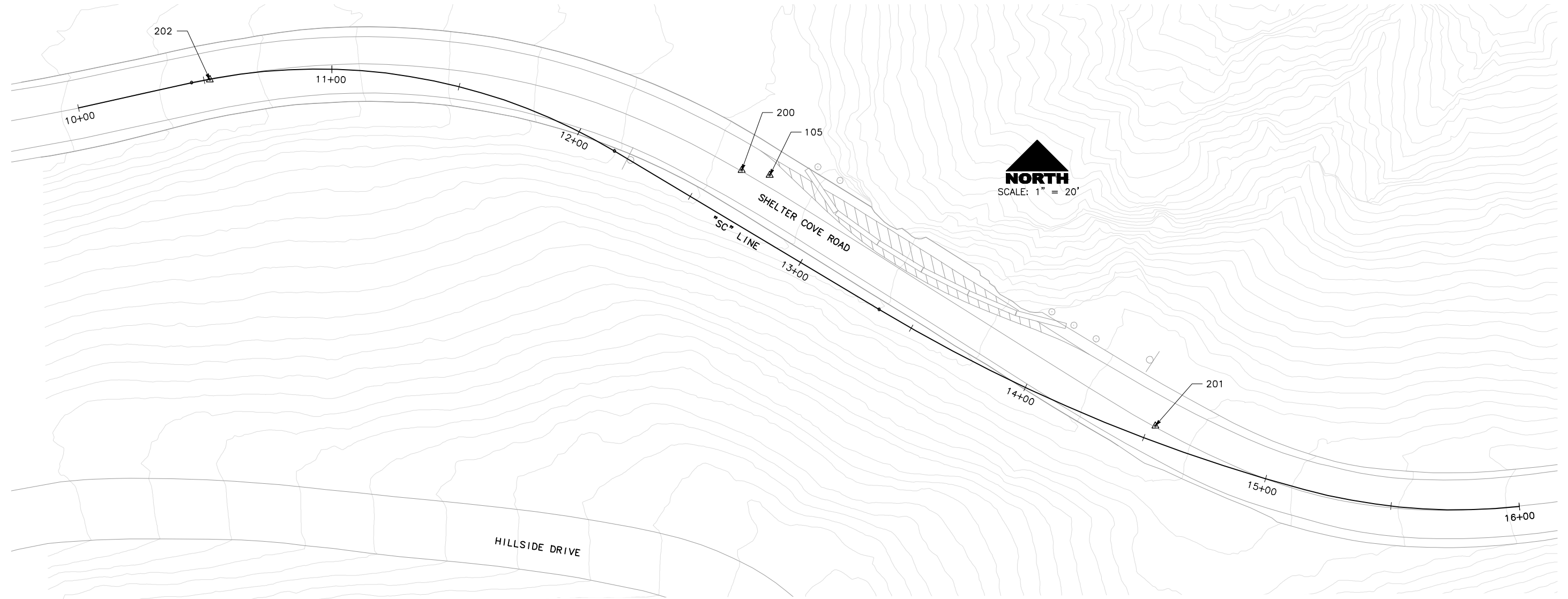

CONSTRUCTION SURVEY CONTROL DATA					
POINT #	NORTHING	EASTING	ELEVATION	DESCRIPTION	APPROX. LOCATION
105	1903889.580	5985128.490	817.810	AERIAL TARGET	"SC" 12+72.28 22.95' Lt
200	1903891.410	5985177.590	815.870	MONUMENT	"SC" 12+61.98 18.93' Lt
201	1903792.130	5985278.430	837.880	MONUMENT	"SC" 14+52.66 5.89' Lt
202	1903926.700	5984910.820	787.130	MONUMENT	"SC" 10+52.28 0.25' Lt

NOTE

1. PROVIDE CONCRETE VEGETATION CONTROL UNDER TRANSITION RAILING (TYPE WB-31) AND ALTERNATIVE IN-LINE TERMINAL SYSTEM PER CALTRANS STANDARD PLANS A77N6 & A77N7.



ROAD NAME: SHELTER COVE ROAD	MARK THOMAS
ROAD NO: C4A010	DESIGNED BY: LF
MILE POST: 7.60	DRAWN BY: CM
PROJECT NO: ER-32L0(234)	REVIEWED BY: JT
CONTRACT NO: 217216	APPROVED BY: JW
DATE: NOVEMBER 2019	

COUNTY OF HUMBOLDT DEPARTMENT OF PUBLIC WORKS	SHEET 5 OF 22
SHELTER COVE ROAD STORM DAMAGE PROJECT	
LAYOUT	

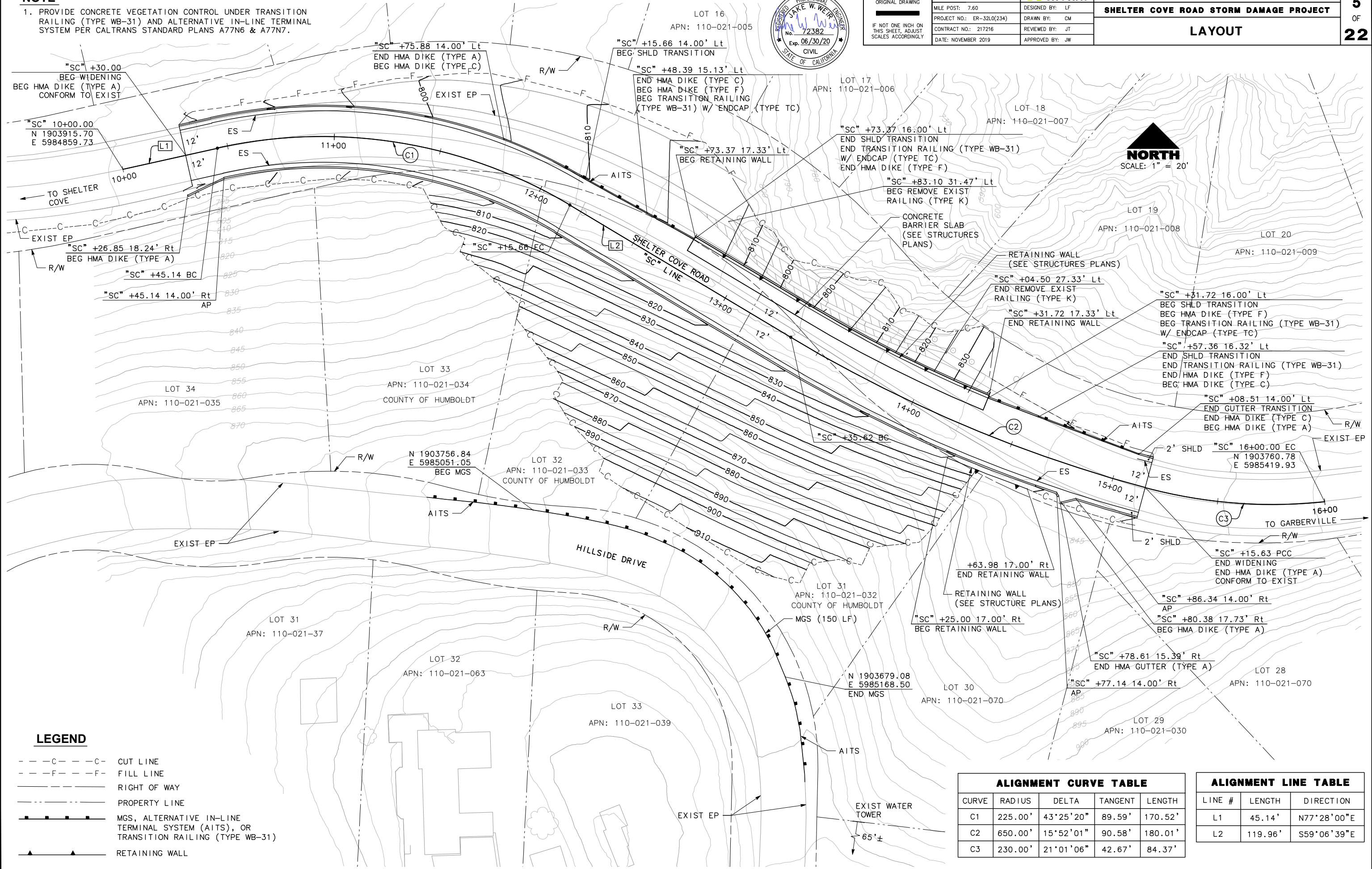

LEGEND

- C---C--- CUT LINE
- F---F--- FILL LINE
- RIGHT OF WAY
- PROPERTY LINE
- MGS, ALTERNATIVE IN-LINE TERMINAL SYSTEM (AITS), OR TRANSITION RAILING (TYPE WB-31)
- ▲ RETAINING WALL

CURVE	RADIUS	DELTA	TANGENT	LENGTH
C1	225.00'	43°25'20"	89.59'	170.52'
C2	650.00'	15°52'01"	90.58'	180.01'
C3	230.00'	21°01'06"	42.67'	84.37'

LINE #	LENGTH	DIRECTION
L1	45.14'	N77°28'00"E
L2	119.96'	S59°06'39"E



ROAD NAME: SHELTER COVE ROAD
 ROAD NO: C4A010
 MILE POST: 7.60
 PROJECT NO.: ER-32L0(234)
 CONTRACT NO.: 217216
 DATE: NOVEMBER 2019

MARK THOMAS
 DESIGNED BY: LF
 DRAWN BY: CM
 REVIEWED BY: JT
 APPROVED BY: JW

COUNTY OF HUMBOLDT
DEPARTMENT OF PUBLIC WORKS
SHELTER COVE ROAD STORM DAMAGE PROJECT
PROFILE AND SUPERELEVATION

SHEET **6**
 OF
22

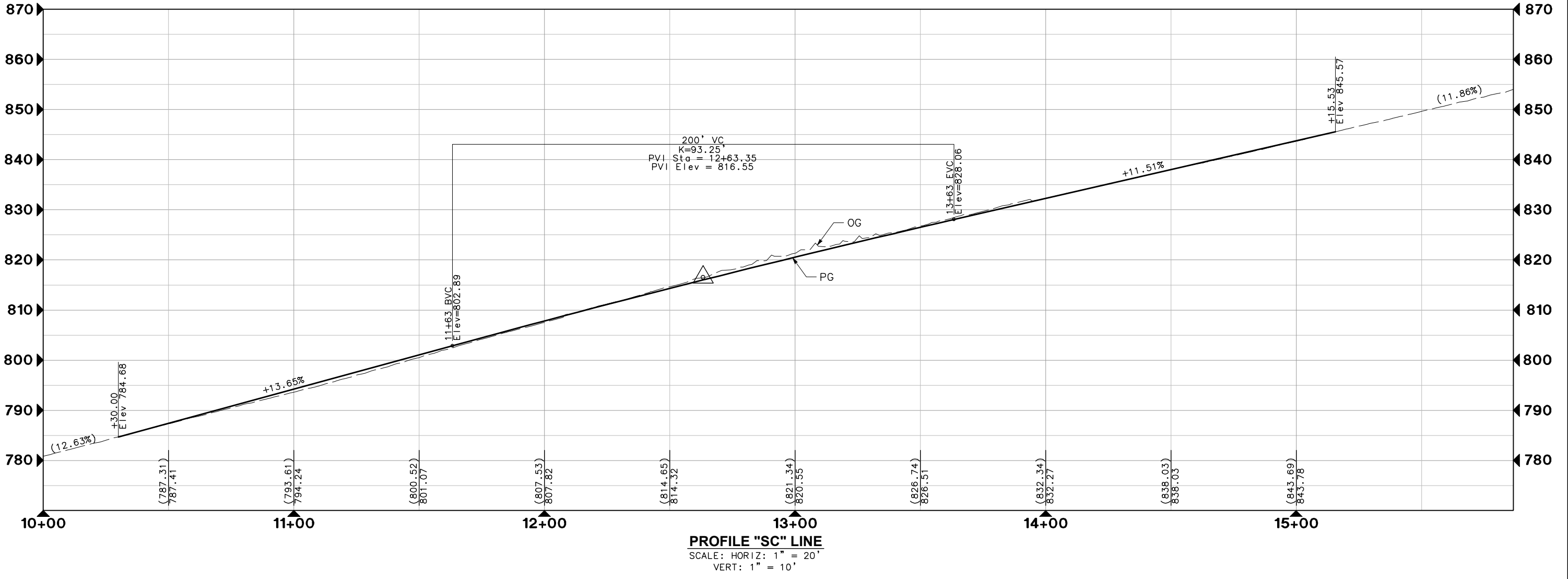
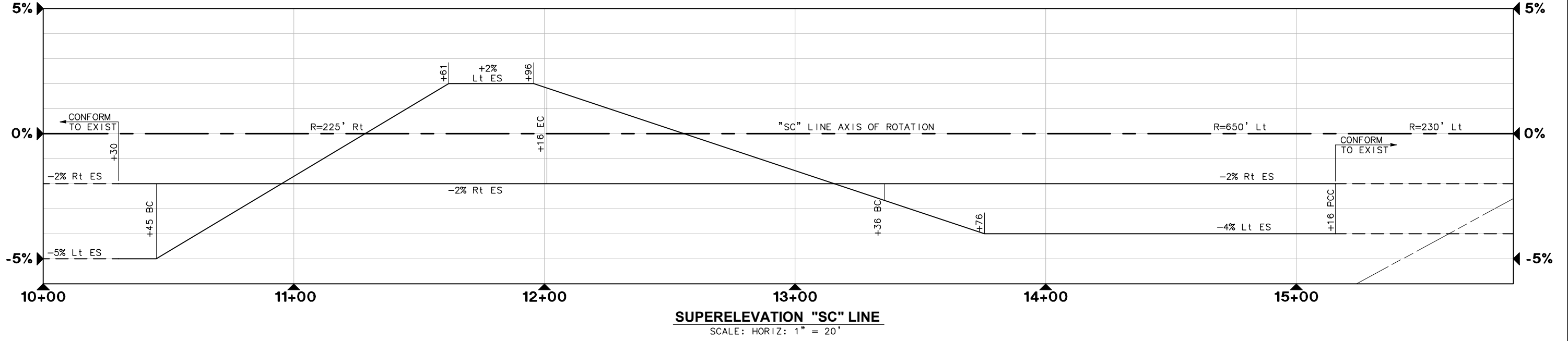

NOTES

1. PIPE MUST BE HEAT FUSED HDPE AND HAVE JOINT RESTRAINTS, SEE CALTRANS STANDARD PLANS, D87B.
2. PIPE MUST HAVE A MINIMUM THICKNESS OF 2 INCHES.
3. THE COUNTY OF HUMBOLDT CLAIMS IMPLIED COMMON LAW DEDICATION TO MAINTAIN CULVERTS LOCATED OUTSIDE OF THE COUNTY'S EXISTING EASEMENTS.
4. FOR CABLE ANCHORATE SYSTEM AND ANCHOR ASSEMBLY DETAILS NOT SHOWN, SEE CALTRANS STANDARD PLAN D87B, D87C.



ROAD NAME: SHELTER COVE ROAD	MARK THOMAS
ROAD NO: C4A010	DESIGNED BY: LF
MILE POST: 7.60	DRAWN BY: CM
PROJECT NO.: ER-32L0(234)	REVIEWED BY: JT
CONTRACT NO.: 217216	APPROVED BY: JW
DATE: NOVEMBER 2019	

COUNTY OF HUMBOLDT DEPARTMENT OF PUBLIC WORKS	SHEET 7
SHELTER COVE ROAD STORM DAMAGE PROJECT	OF 22
DRAINAGE AND UTILITIES	

LEGEND

- W ——— EXIST WATERLINE
- - - sd - - - EXIST PIPE
- - - e - - - (oh) EXIST OVERHEAD LINE
- - - E - - - (OH) PROPOSED OVERHEAD LINE
- - - + - - - EXIST UNDERGROUND TELEPHONE LINE
- - - SD - - - PROPOSED STORM DRAIN
- - - 6" - - - PROPOSED 6" UNDERDRAIN
- EXIST GUY WIRE
- EXIST POWER POLE
- PROPOSED POWER POLE
- ⊕ EXIST FIRE HYDRANT
- ⊙ EXIST VALVE
- ⊙ EXIST MANHOLE
- EXIST UNDERGROUND TELEPHONE SERVICE BOX
- ⊙ EXIST STORM DRAIN
- ⊙ EXIST TREE
- ⊗ REMOVE TREE (IF NEEDED)

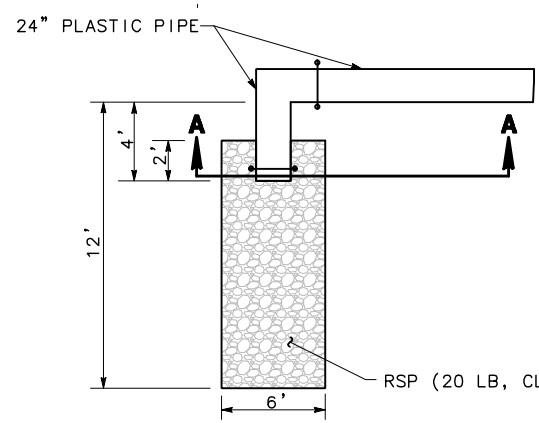
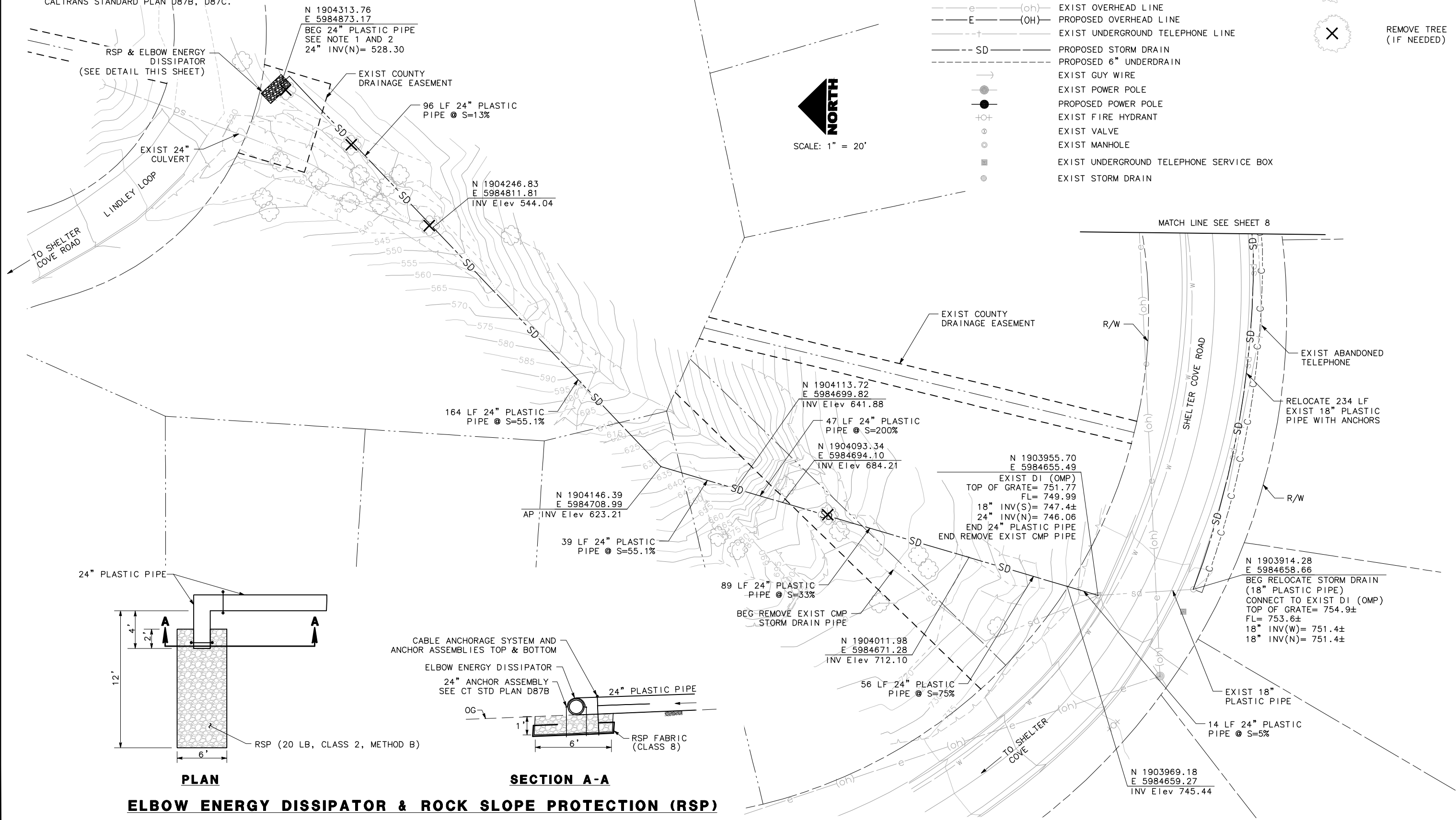
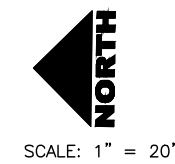

PLAN
SECTION A-A
ELBOW ENERGY DISSIPATOR & ROCK SLOPE PROTECTION (RSP)

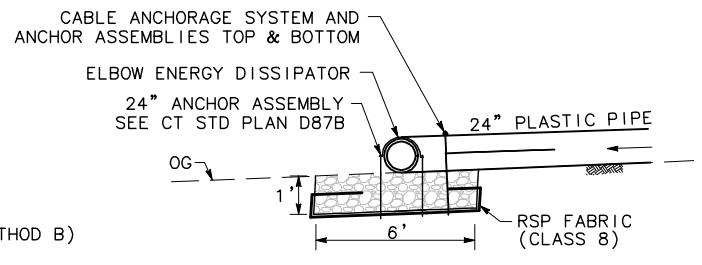

THIS PLAN ACCURATE FOR DRAINAGE AND UTILITY WORK ONLY

NOTES

- FOR UNDERDRAIN DETAILS NOT SHOWN, SEE CALTRANS STANDARD PLANS, D102.
- THE COUNTY OF HUMBOLDT CLAIMS IMPLIED COMMON LAW DEDICATION TO MAINTAIN CULVERTS LOCATED OUTSIDE OF THE COUNTY'S EXISTING EASEMENT



ROAD NAME: SHELTER COVE ROAD	MARK THOMAS
ROAD NO: C4A010	DESIGNED BY: LF
MILE POST: 7.60	DRAWN BY: CM
PROJECT NO: ER-32L0(234)	REVIEWED BY: JT
CONTRACT NO: 217216	APPROVED BY: JW
DATE: NOVEMBER 2019	

COUNTY OF HUMBOLDT DEPARTMENT OF PUBLIC WORKS	SHEET 8 OF 22
SHELTER COVE ROAD STORM DAMAGE PROJECT	
DRAINAGE AND UTILITIES	

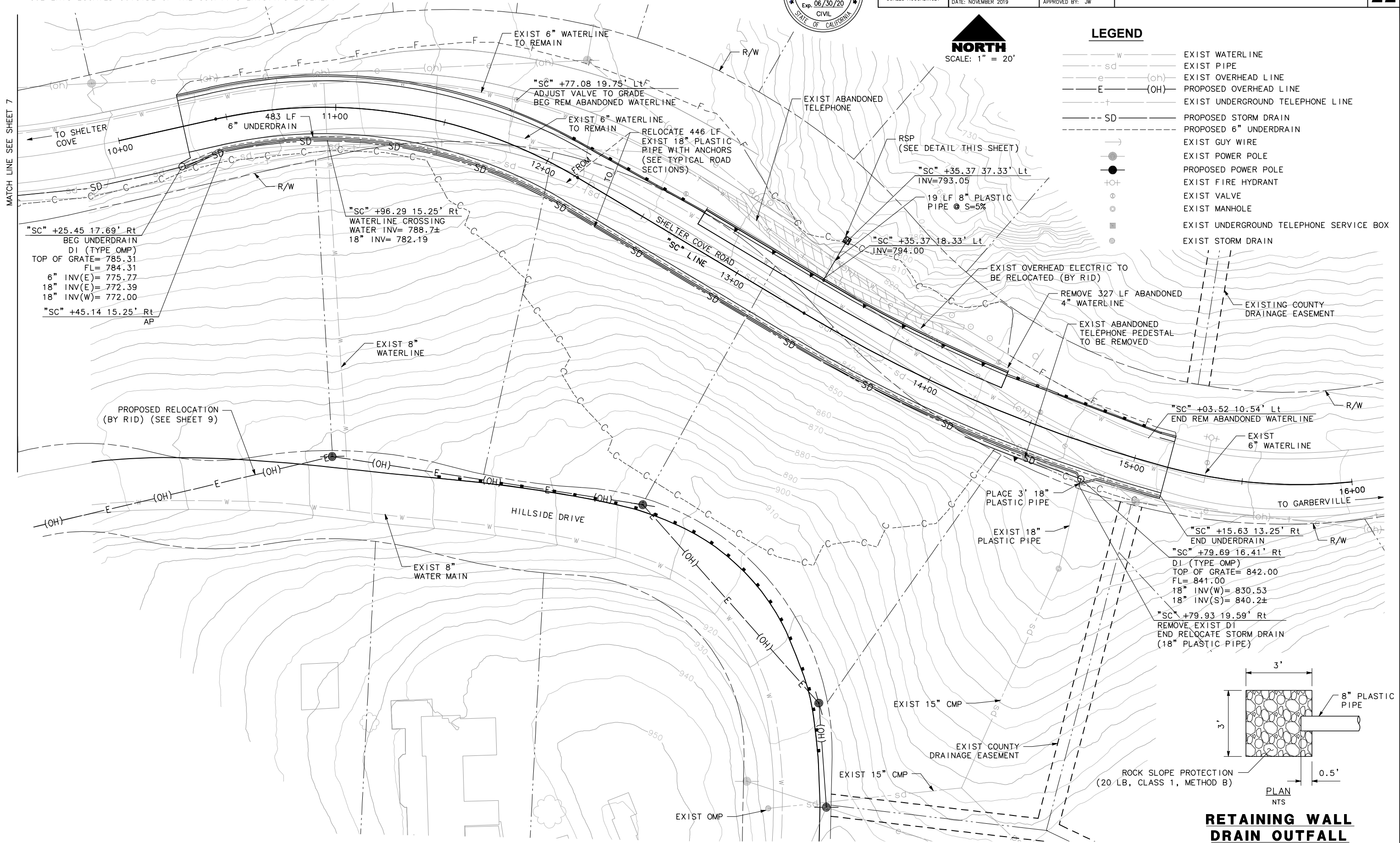

NORTH
SCALE: 1" = 20'

LEGEND

- W ——— EXIST WATERLINE
- - - sd - - - EXIST PIPE
- - - (oh) - - - EXIST OVERHEAD LINE
- - - E - - - (OH) - - - PROPOSED OVERHEAD LINE
- - - + - - - EXIST UNDERGROUND TELEPHONE LINE
- - - SD - - - PROPOSED STORM DRAIN
- - - - - - - PROPOSED 6" UNDERDRAIN
- - - - - - - EXIST GUY WIRE
- EXIST POWER POLE
- PROPOSED POWER POLE
- + + + EXIST FIRE HYDRANT
- EXIST VALVE
- EXIST MANHOLE
- EXIST UNDERGROUND TELEPHONE SERVICE BOX
- EXIST STORM DRAIN

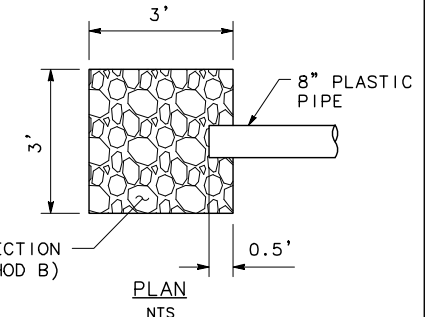

RETAINING WALL DRAIN OUTFALL

THIS PLAN ACCURATE FOR DRAINAGE AND UTILITY WORK ONLY

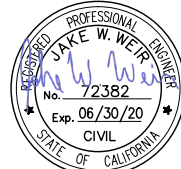

ROAD NAME: SHELTER COVE ROAD
 ROAD NO: C4A010
 MILE POST: 7.60
 PROJECT NO.: ER-32L0(234)
 CONTRACT NO.: 217216
 DATE: NOVEMBER 2019

MARK THOMAS
 DESIGNED BY: LF
 DRAWN BY: CM
 REVIEWED BY: JT
 APPROVED BY: JW

COUNTY OF HUMBOLDT
DEPARTMENT OF PUBLIC WORKS
SHELTER COVE ROAD STORM DAMAGE PROJECT
DRAINAGE AND UTILITIES

SHEET **9**
 OF
22

NORTH
 SCALE: 1" = 60'

LEGEND

- w ——— EXIST WATERLINE
- sd ——— EXIST PIPE
- e — (oh) — EXIST OVERHEAD LINE
- E — (OH) — PROPOSED OVERHEAD LINE
- + ——— EXIST UNDERGROUND TELEPHONE LINE
- SD ——— PROPOSED STORM DRAIN
- 6" ——— PROPOSED 6" UNDERDRAIN
- EXIST GUY WIRE
- EXIST POWER POLE
- PROPOSED POWER POLE
- +○+ EXIST FIRE HYDRANT
- EXIST VALVE
- EXIST MANHOLE
- EXIST UNDERGROUND TELEPHONE SERVICE BOX
- EXIST STORM DRAIN

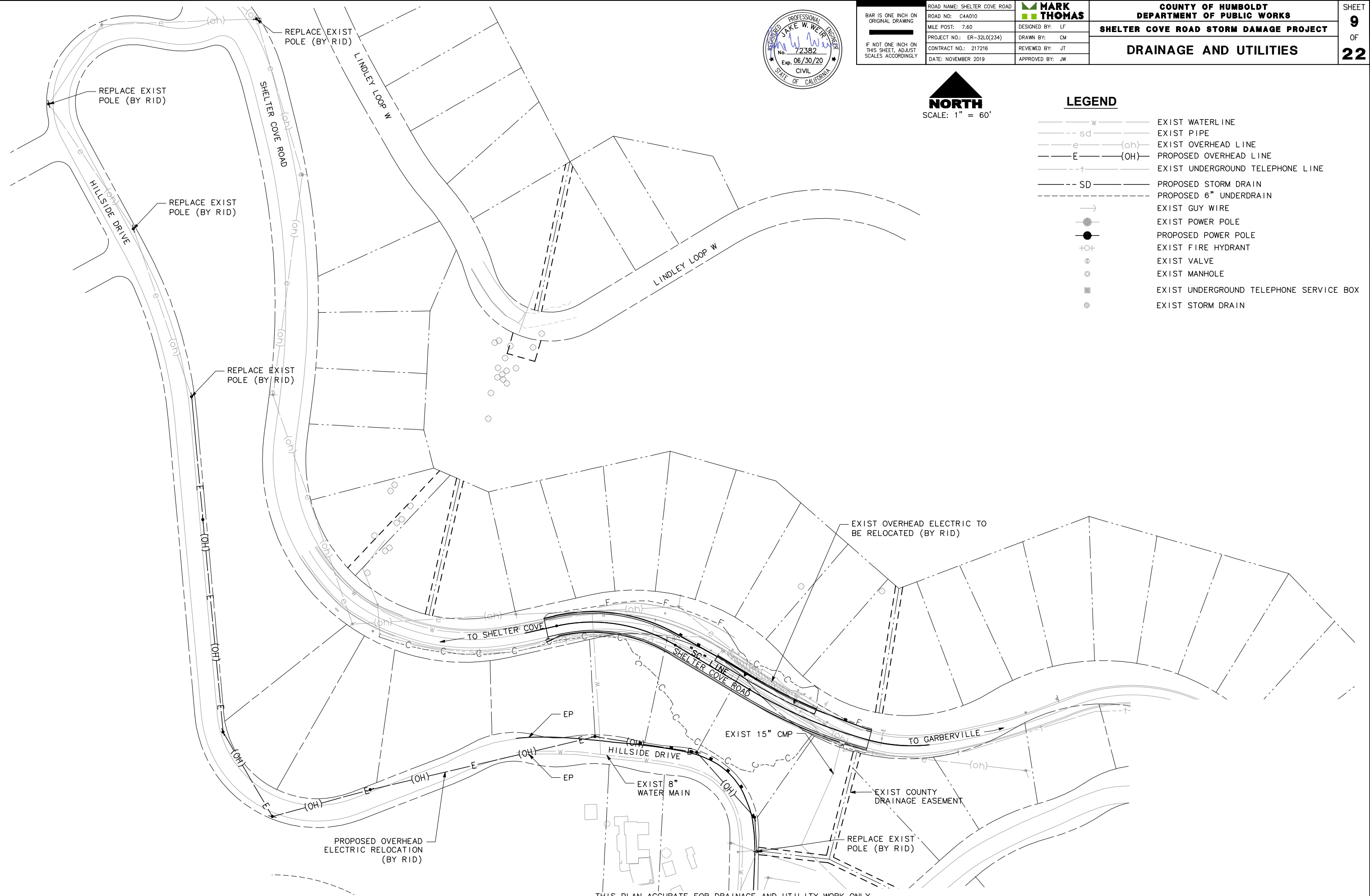

THIS PLAN ACCURATE FOR DRAINAGE AND UTILITY WORK ONLY

NOTES

1. ALL SIGN CODES SHOWN ARE FEDERAL SIGN CODES UNLESS OTHERWISE DESIGNATED AS CALIFORNIA SIGN CODES.
2. SIGN LOCATIONS SHOWN ARE APPROXIMATE. EXACT LOCATIONS TO BE DETERMINED BY THE ENGINEER.
3. PCMS MUST BE INSTALLED AT LEAST 5 DAYS BEFORE COMPLETE ROAD CLOSURE.
4. FOR WESTBOUND TRUCK TRAFFIC: NORTH ON TELEGRAPH CREEK ROAD, SOUTH ON BEACH ROAD, SOUTH ON SHELTER COVE ROAD.
5. FOR EASTBOUND TRUCK TRAFFIC: NORTH ON BEACH ROAD, EAST ON TELEGRAPH ROAD, EAST ON SHELTER COVE ROAD.
6. FOR WESTBOUND NON-TRUCK TRAFFIC: WEST ON TOTH ROAD, SOUTH ON PARSONS ROAD, NORTH ON HILLSIDE DRIVE, NORTH ON SHELTER COVE ROAD.
7. FOR EASTBOUND NON-TRUCK TRAFFIC: SOUTH ON HILLSIDE DRIVE, EAST ON PARSONS ROAD, WEST ON TOTH ROAD, EAST ON SHELTER COVE ROAD.

LEGEND

- ← TRUCK DETOUR
- ← NON-TRUCK DETOUR



ROAD NAME: SHELTER COVE ROAD	MARK THOMAS
ROAD NO: C4A010	DESIGNED BY: LF
MILE POST: 7.60	DRAWN BY: CM
PROJECT NO.: ER-32L0(234)	REVIEWED BY: JT
CONTRACT NO.: 217216	APPROVED BY: JW
DATE: NOVEMBER 2019	



PROJECT FUNDING SIGN NOTE:
1. THE PROJECT FUNDING SIGN LOCATION TO BE DETERMINED BY THE ENGINEER.

CONSTRUCTION AREA SIGNS

SIGN CODE	SIGN MESSAGE	# OF SIGNS
D3-1	SHELTER COVE ROAD	20
W20-2	DETOUR 1000 FT AHEAD	4
M4-9(MOD)	TRUCK DETOUR	6
C2(CA)	ROAD CLOSED	2
M4-9	DETOUR	8
R2-1	SPEED LIMIT 15	2
SC9(CA)	DETOUR STRAIGHT	6
R3-1	NO RIGHT	1
R3-2	NO LEFT	1
M4-8a	END DETOUR	2
M4-8a(MOD)	END TRUCK DETOUR	2
R3-7R(MOD)	TRUCKS MUST TURN RIGHT	1
R3-7L(MOD)	TRUCKS MUST TURN LEFT	1

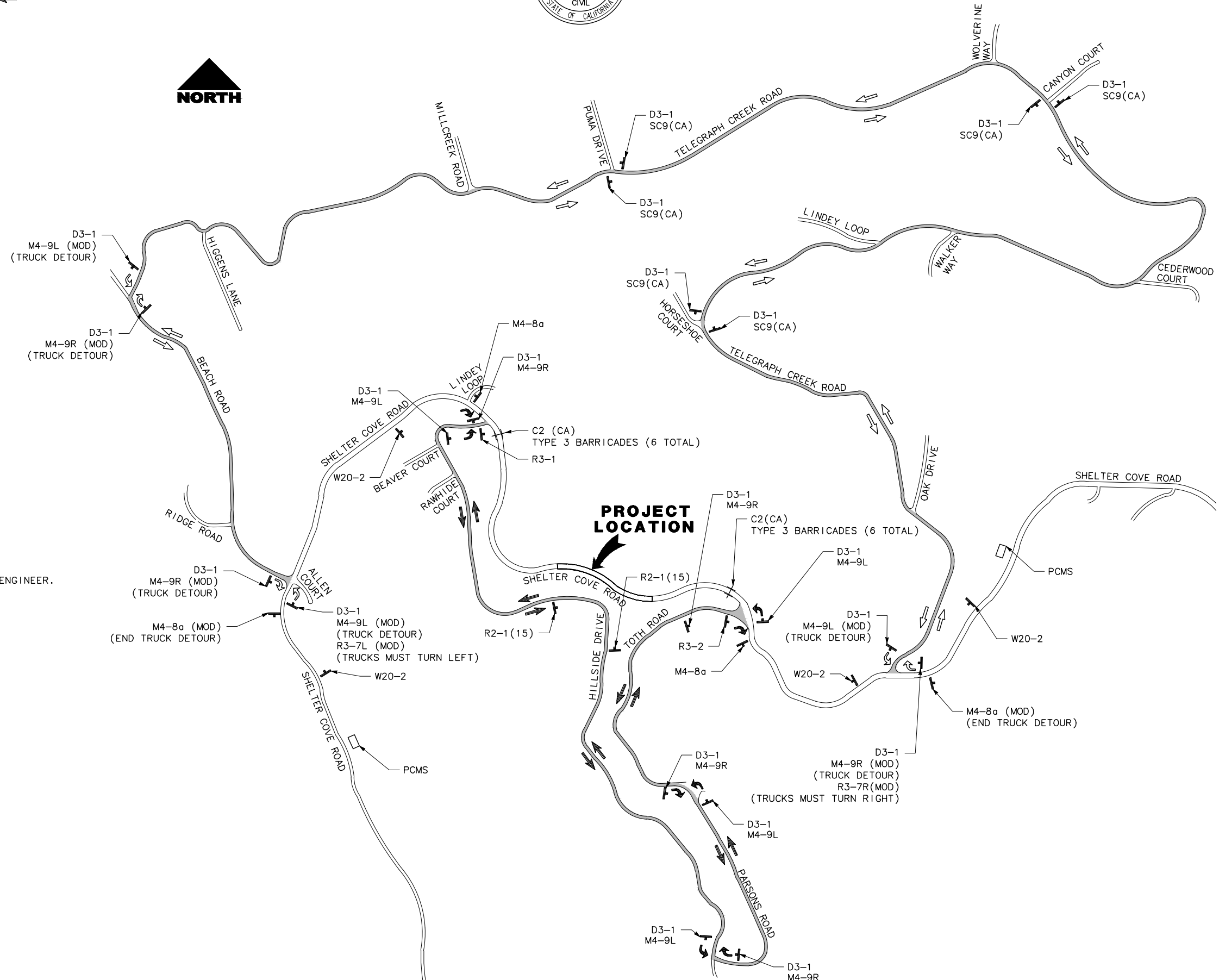

THIS PLAN ACCURATE FOR DETOUR ONLY

NOTES

1. CONSTRUCTION ENTRANCE BMP MUST BE USED TO REDUCE VEHICLE TRACKING OF SEDIMENT.







ROAD NAME: SHELTER COVE ROAD
 ROAD NO: C4A010
 MILE POST: 7.60
 PROJECT NO.: ER-32LO(234)
 CONTRACT NO.: 217216
 DATE: NOVEMBER 2019

MARK THOMAS
 DESIGNED BY: LF
 DRAWN BY: CM
 REVIEWED BY: JT
 APPROVED BY: JW

COUNTY OF HUMBOLDT
DEPARTMENT OF PUBLIC WORKS
SHELTER COVE ROAD STORM DAMAGE PROJECT
EROSION CONTROL



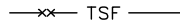

SHEET **11**
 OF
22

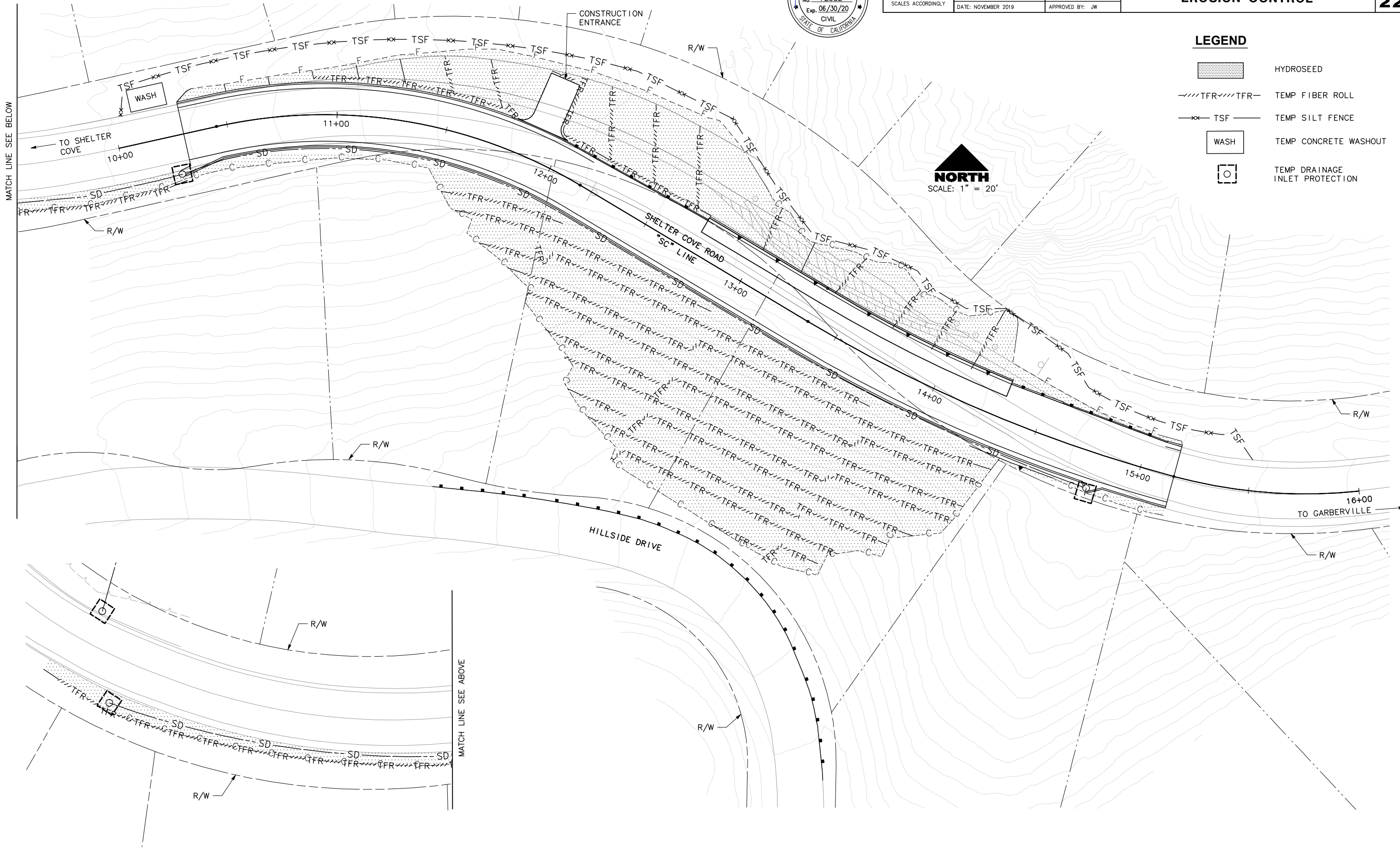
LEGEND

-  HYDROSEED
-  TEMP FIBER ROLL
-  TEMP SILT FENCE
-  TEMP CONCRETE WASHOUT
-  TEMP DRAINAGE INLET PROTECTION



LEGEND

-  PAVEMENT DELINEATION DETAIL
-  REMOVE ROADSIDE SIGN
-  EXISTING ROADSIDE SIGN
-  OBJECT MARKER
-  DELINEATOR



ROAD NAME: SHELTER COVE ROAD	MARK THOMAS
ROAD NO: C4A010	DESIGNED BY: LF
MILE POST: 7.60	DRAWN BY: CM
PROJECT NO.: ER-32L0(234)	REVIEWED BY: JT
CONTRACT NO.: 217216	APPROVED BY: JW
DATE: NOVEMBER 2019	

COUNTY OF HUMBOLDT DEPARTMENT OF PUBLIC WORKS	SHEET 12 OF 22
SHELTER COVE ROAD STORM DAMAGE PROJECT	
SIGNING AND STRIPING	

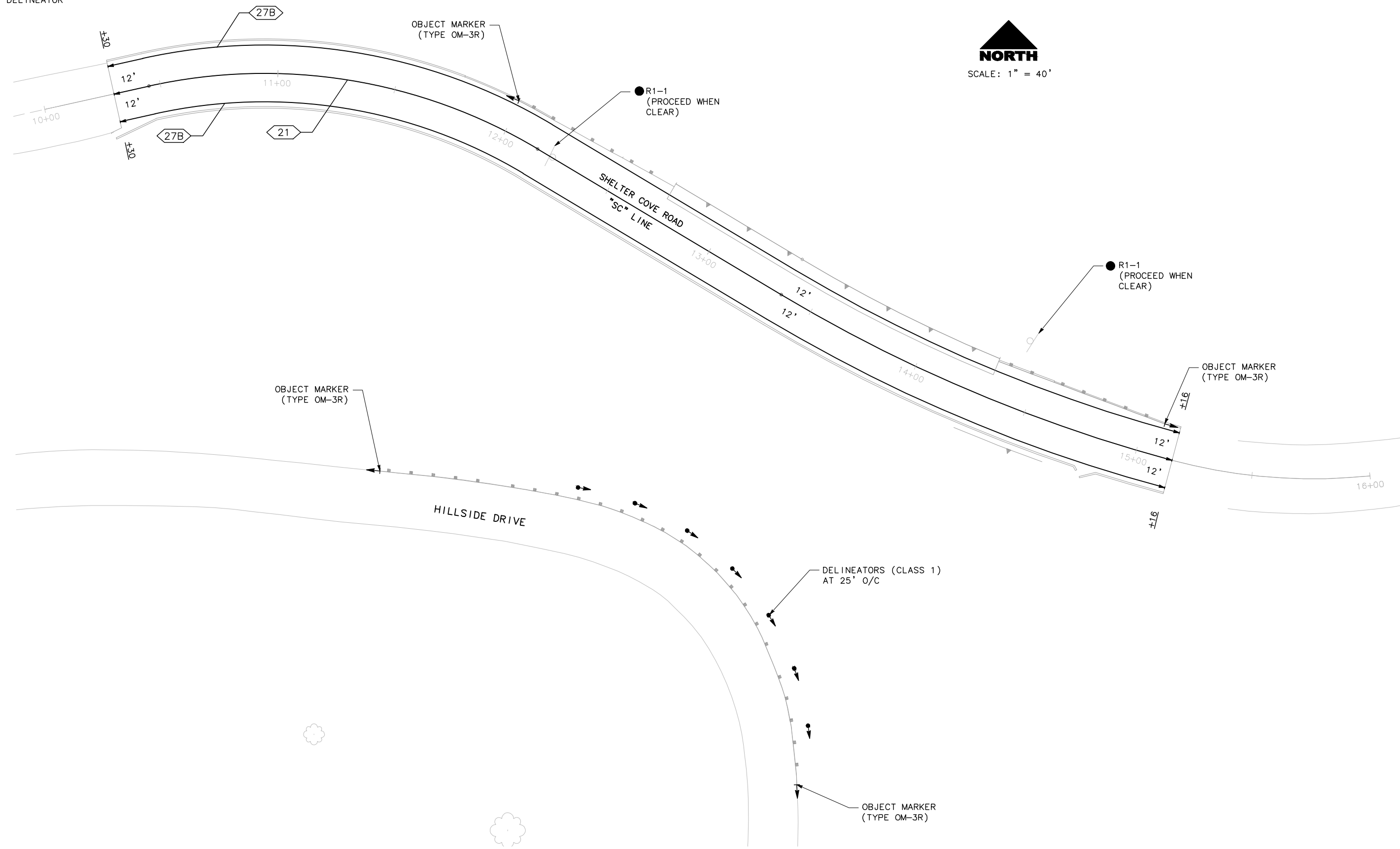
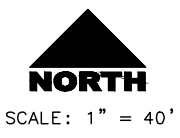

THIS PLAN ACCURATE FOR SIGNING AND STRIPING ONLY

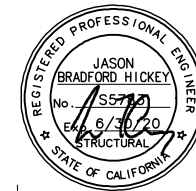

ROAD NAME: SHELTER COVE ROAD
 ROAD NO: C4A010
 MILE POST: 7.60
 PROJECT NO.: ER-32L0(234)
 CONTRACT NO.:
 DATE: NOVEMBER 2019

MARK THOMAS
 DESIGNED BY: MM
 DRAWN BY: AM
 REVIEWED BY: TP
 APPROVED BY: JH

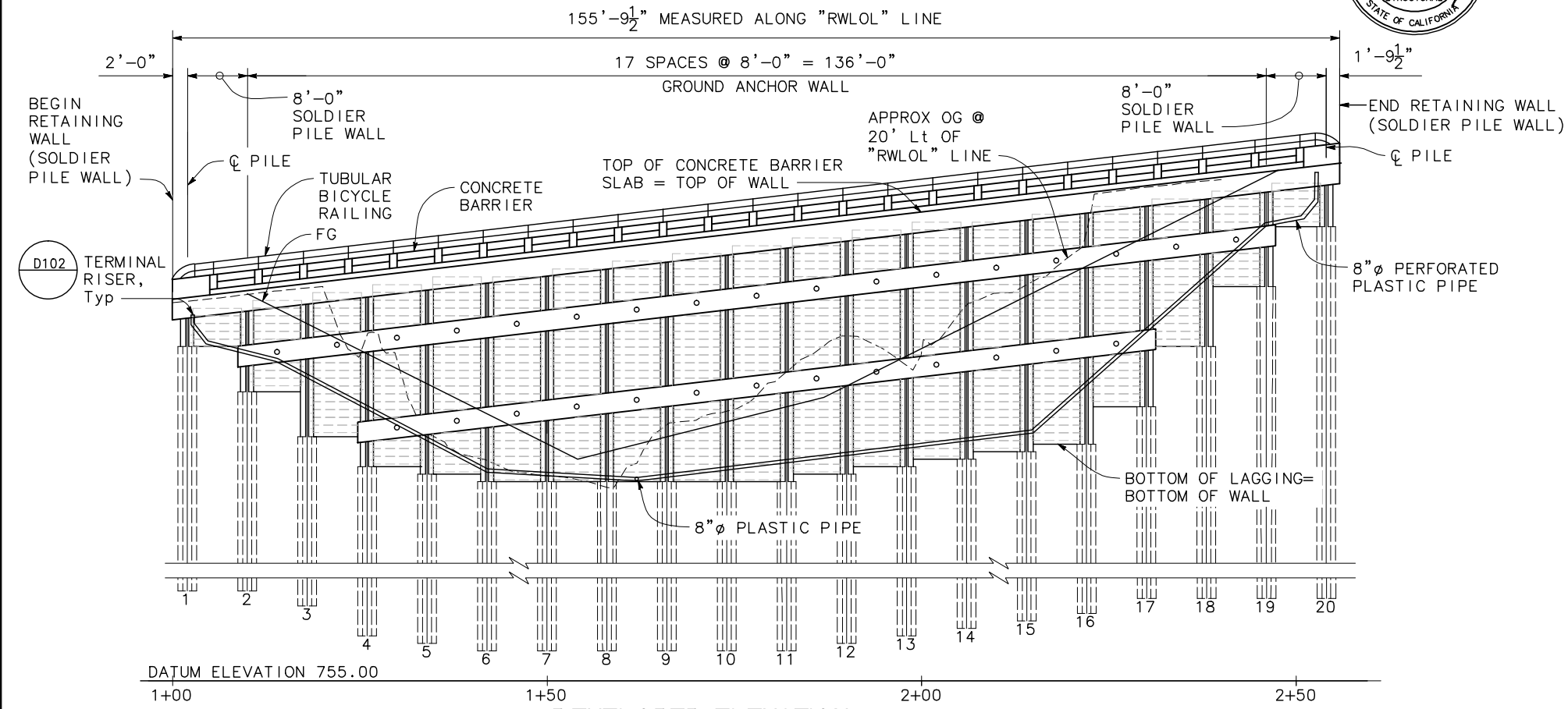

DEVELOPED ELEVATION
 1" = 10'

CURVE DATA				
No.	R	Δ	T	L
C1	632.67'	8°28'14"	46.85'	93.53'
C2	650.00'	19°35'21"	82.00'	162.40'

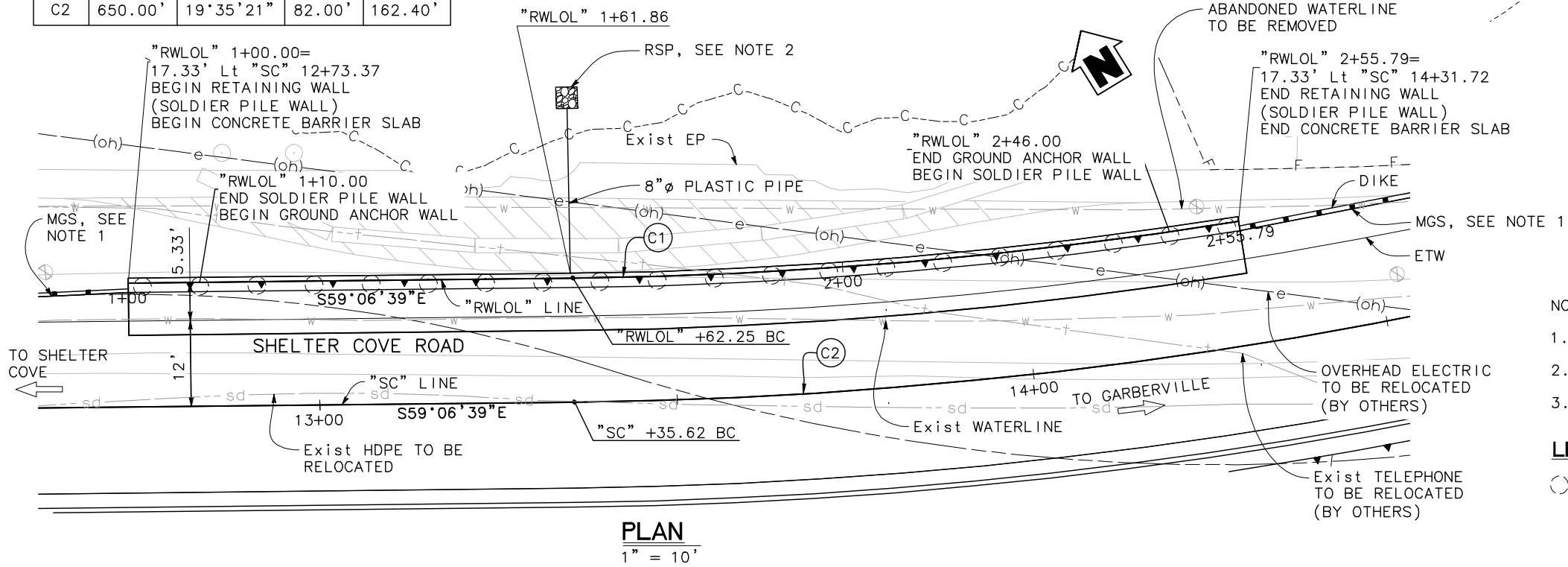

PLAN
 1" = 10'

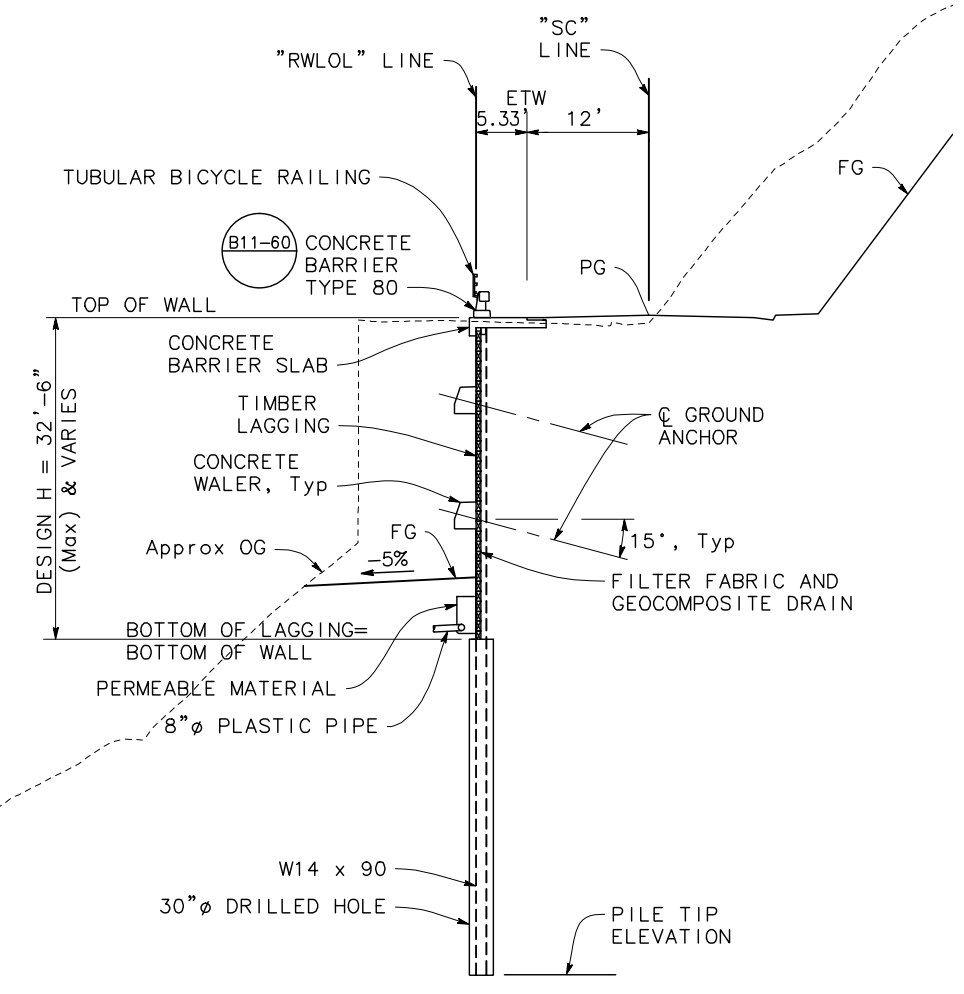

TYPICAL SECTION
 1" = 10'

- NOTES:
1. For MGS, see "ROADWAY PLANS"
 2. For 8" plastic pipe outfall and RSP, see "ROADWAY PLANS"
 3. For Utility Details, see "ROADWAY PLANS"

LEGEND

○ - 30 inch diameter drilled hole

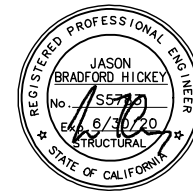

BAR IS ONE INCH ON ORIGINAL DRAWING	ROAD NAME: SHELTER COVE ROAD	MARK THOMAS	COUNTY OF HUMBOLDT
	ROAD NO: C4A010		DEPARTMENT OF PUBLIC WORKS
IF NOT ONE INCH ON THIS SHEET, ADJUST SCALES ACCORDINGLY	MILE POST: 7.60	DESIGNED BY: MM	SHELTER COVE ROAD STORM DAMAGE PROJECT
	PROJECT NO.: ER-32L0(234)	DRAWN BY: AM	
	CONTRACT NO.:	REVIEWED BY: TP	INDEX TO PLANS
	DATE: NOVEMBER 2019	APPROVED BY: JH	

SHEET	14
OF	22

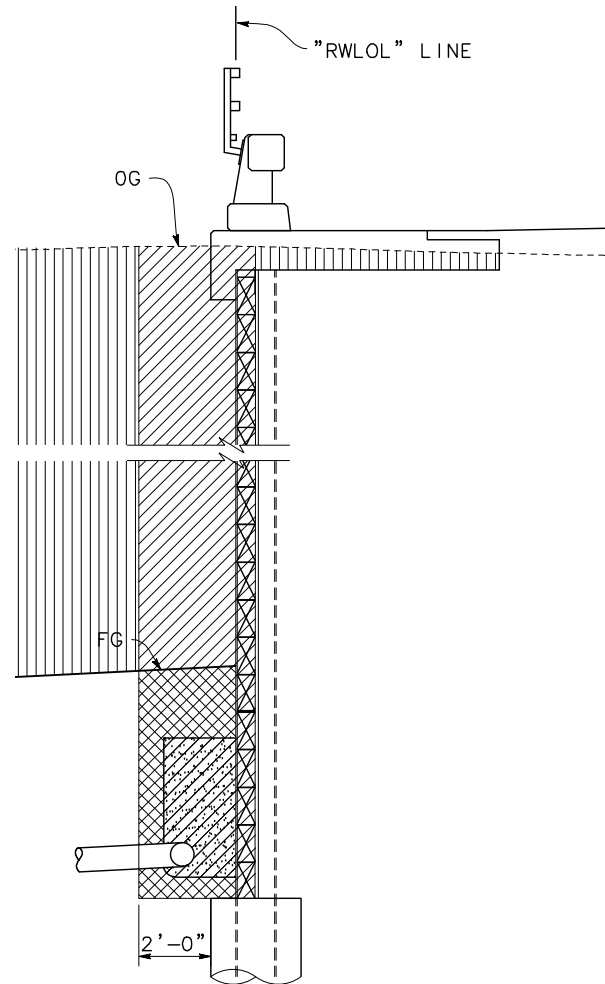

STRUCTURE BACKFILL AND EXCAVATION

NO SCALE

- STRUCTURE EXCAVATION, SOLDIER PILE WALL
- STRUCTURE BACKFILL, SOLDIER PILE WALL
- CLASS 2 PERMEABLE MATERIAL
- ROADWAY EXCAVATION

STANDARD PLANS DATED 2018

- A3A ABBREVIATIONS (SHEET 1 OF 3)
- A3B ABBREVIATIONS (SHEET 2 OF 3)
- A3C ABBREVIATIONS (SHEET 3 OF 3)
- A10A LEGEND - LINES AND SYMBOLS (SHEET 1 OF 5)
- A10B LEGEND - LINES AND SYMBOLS (SHEET 2 OF 5)
- A10C LEGEND - LINES AND SYMBOLS (SHEET 3 OF 5)
- A10D LEGEND - LINES AND SYMBOLS (SHEET 4 OF 5)
- A10E LEGEND - LINES AND SYMBOLS (SHEET 5 OF 5)
- B11-60 CONCRETE BARRIER TYPE 80

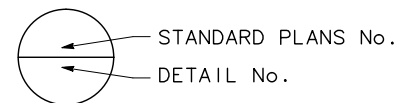

INDEX TO PLANS

SHEET NO.	TITLE
12	GENERAL PLAN
13	INDEX TO PLANS
14	TYPICAL SECTION
15	WALER DETAILS
16	CONCRETE BARRIER SLAB DETAILS
17	SOLDIER PILE WALL LAGGING DETAILS
18	SUB HORIZONTAL GROUND ANCHOR DETAILS
19	DRAINAGE DETAILS
20	TUBULAR BICYCLE RAILING DETAILS
21	SHEET PILE WALL

GENERAL NOTES:

- DESIGN: AASHTO LRFD Bridge Design Specifications, 6th Edition with California Amendments.
- LIVE LOAD: 240 psf equivalent to 2 ft soil weight
- SOIL PARAMETERS: Backfill soil weight = 130 lb/ft³
Active Pressure coefficient, Ka = 0.26
Friction Angle = 34'
- SEISMIC PARAMETERS: K_h = 0.31
- STEEL SOLDIER PILES: ASTM A572/A, ASTM 572M Grade 50 Min, or ASTM A36/A36M
- REINFORCED CONCRETE: f'c = 4000 psi
fy = 60 ksi
- STRUCTURAL TIMBER: Treated Douglas Fir, Grade Dense No. 1 or better
Timber to be full sawn.
- PRESTRESSING STEEL (GROUND ANCHORS):
Bars - ASTM Designation: A722
Strands - ASTM Designation: A416
- T = Design force on ground anchors (Kips)
- fpu = Minimum ultimate tensile strength of ground anchor steel (ksi)
- As(Min) = Minimum cross sectional area of steel in ground anchor (square inch)
- As(Min) = $\frac{1.0 T}{0.75 fpu}$ (Strands)
- As(Min) = $\frac{1.0 T}{0.80 fpu}$ (Bars)

NOTE:
THE CONTRACTOR SHALL VERIFY ALL CONTROLLING FIELD DIMENSIONS BEFORE ORDERING OR FABRICATING ANY MATERIAL.

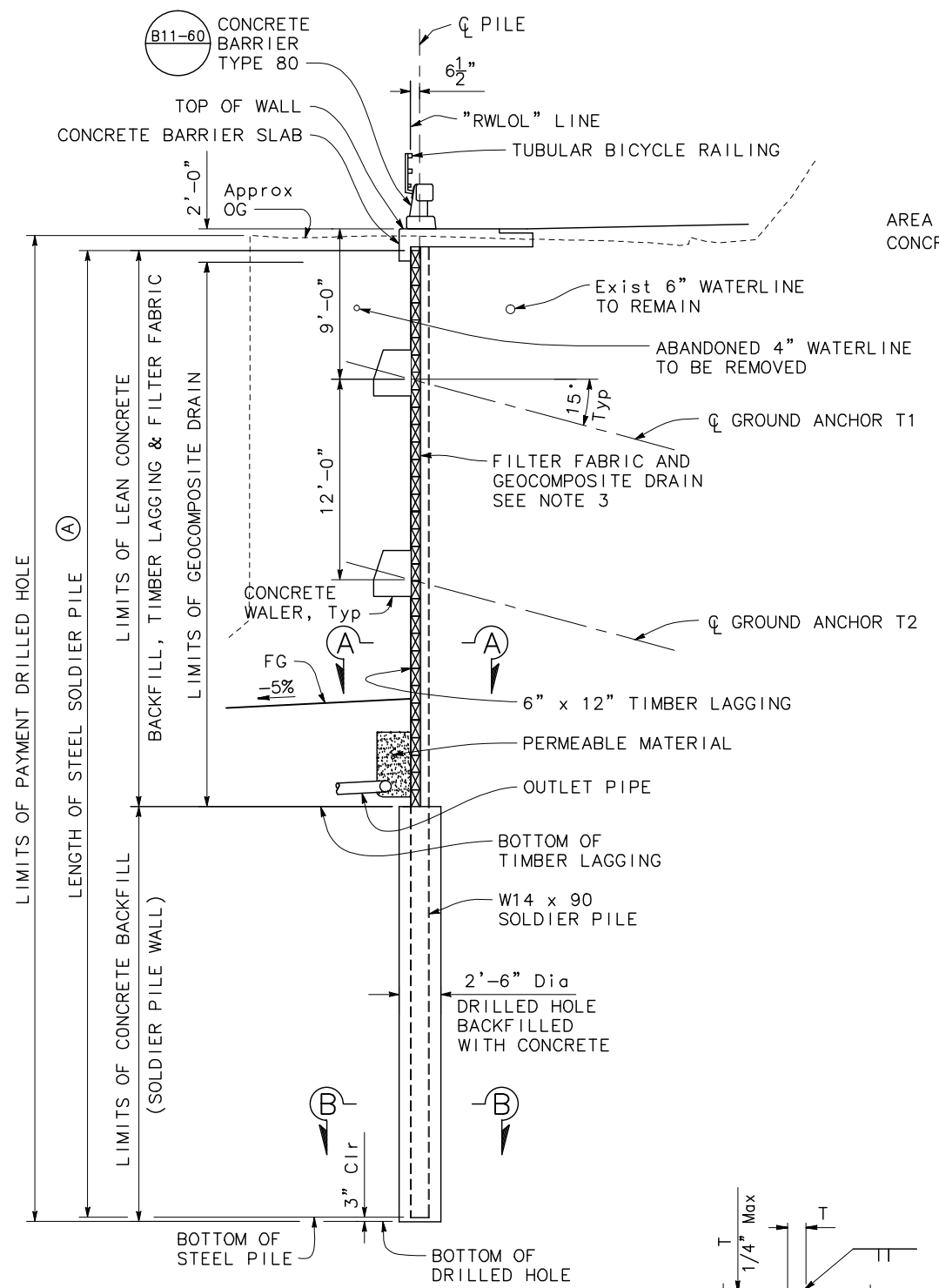
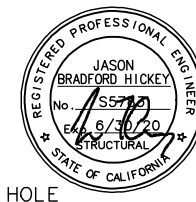

TYPICAL SECTION
1" = 5'

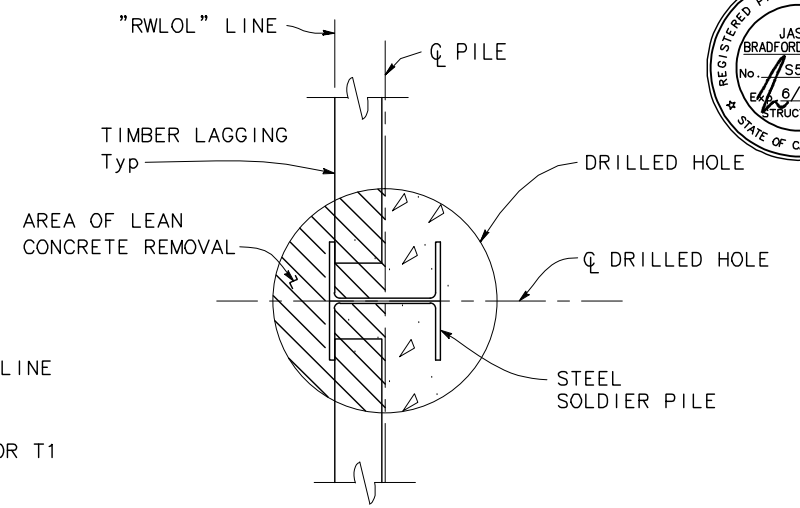

SECTION A-A
NO SCALE

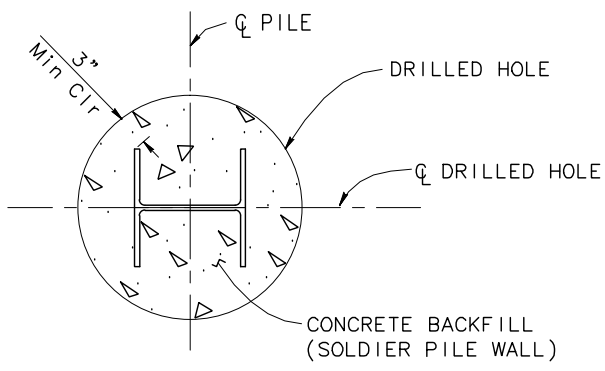

SECTION B-B
NO SCALE

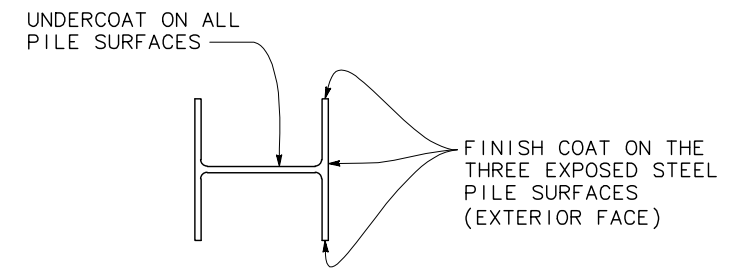

LIMITS OF CLEAN + PAINT STEEL SOLDIER PILE
NO SCALE

(A) Clean and paint steel soldier pile from top of pile to 5 feet Min below bottom of lagging

PILE NUMBER (N)	"RWLOL" LINE STATION	TOP OF WALL ELEVATION (ft)	BOTTOM OF LAGGING ELEVATION (ft)	PILE TIP ELEVATION (ft)	GROUND ANCHORS *			
					T1		T2	
					T (kips)	UNBONDED LENGTH (ft)	T (kips)	UNBONDED LENGTH (ft)
1	1+02.00	817.17	812.0	767.0	N/A	N/A	N/A	N/A
2	1+10.00	818.13	806.0	767.0	165	18.0	N/A	N/A
3	1+18.00	819.08	800.0	765.0	165	18.0	N/A	N/A
4	1+26.00	820.03	796.0	761.0	165	18.0	165	15.0
5	1+34.00	820.96	795.0	760.0	165	18.0	165	15.0
6	1+42.00	821.90	794.0	759.0	165	18.0	165	15.0
7	1+50.00	822.83	794.0	759.0	165	18.0	165	15.0
8	1+58.00	823.75	794.0	759.0	165	18.0	165	15.0
9	1+66.00	824.68	794.0	759.0	165	18.0	165	15.0
10	1+74.00	825.61	794.0	760.0	165	18.0	165	15.0
11	1+82.00	826.53	794.0	760.0	165	18.0	165	15.0
12	1+90.00	827.45	795.0	761.0	165	18.0	165	15.0
13	1+98.00	828.36	796.0	761.0	165	18.0	165	15.0
14	2+06.00	829.30	797.0	762.0	165	18.0	165	15.0
15	2+14.00	830.24	798.0	763.0	165	18.0	165	15.0
16	2+22.00	831.18	799.0	764.0	165	18.0	165	15.0
17	2+30.00	832.13	804.0	764.0	165	18.0	N/A	N/A
18	2+38.00	833.07	812.0	765.0	165	18.0	N/A	N/A
19	2+46.00	834.02	820.0	766.0	N/A	N/A	N/A	N/A
20	2+54.00	834.97	828.0	766.0	N/A	N/A	N/A	N/A

* GROUND ANCHORS CENTERED BETWEEN PILES N_i AND N_{i+1}

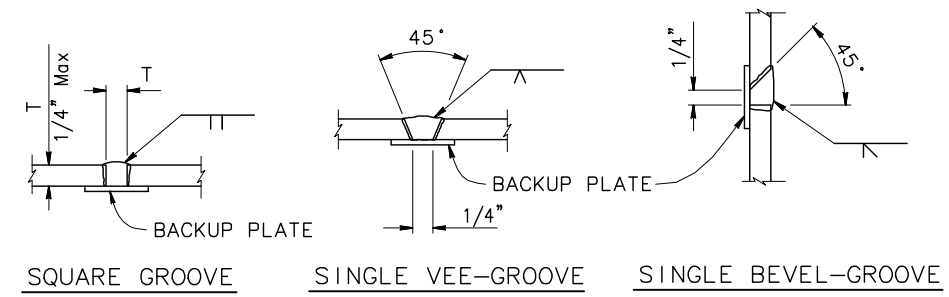

PILE WELDING DETAIL-BUTT JOINTS
NO SCALE

- NOTES:
1. Single vee-groove and square groove permitted for all positions.
 2. Single bevel-groove permitted for horizontal joints only.
 3. Provide filter fabric and geocomposite drain behind lagging from edge to edge of steel pile. Continue geocomposite drain under wall into permeable material.

NOTE:
THE CONTRACTOR SHALL VERIFY ALL CONTROLLING FIELD DIMENSIONS BEFORE ORDERING OR FABRICATING ANY MATERIAL.

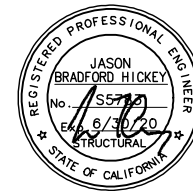

ROAD NAME: SHELTER COVE ROAD
 ROAD NO: C4A010
 MILE POST: 7.60
 PROJECT NO.: ER-32L0(234)
 CONTRACT NO.:
 DATE: NOVEMBER 2019

MARK THOMAS
 DESIGNED BY: MM
 DRAWN BY: AM
 REVIEWED BY: TP
 APPROVED BY: JH

COUNTY OF HUMBOLDT
 DEPARTMENT OF PUBLIC WORKS
SHELTER COVE ROAD STORM DAMAGE PROJECT
WALER DETAILS

SHEET
16
 OF
22

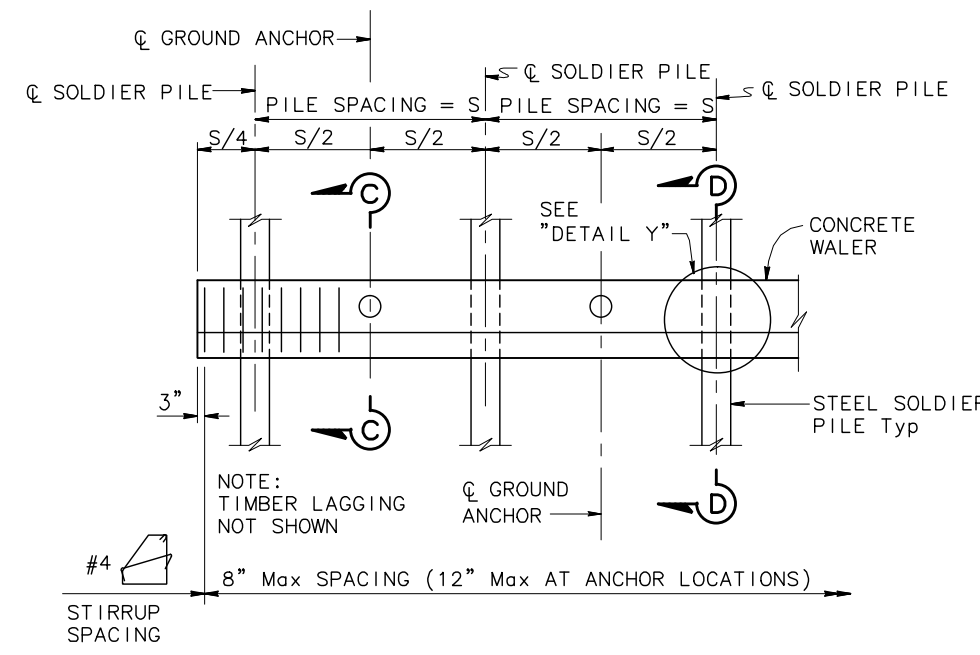

WALER PART ELEVATION
 NO SCALE

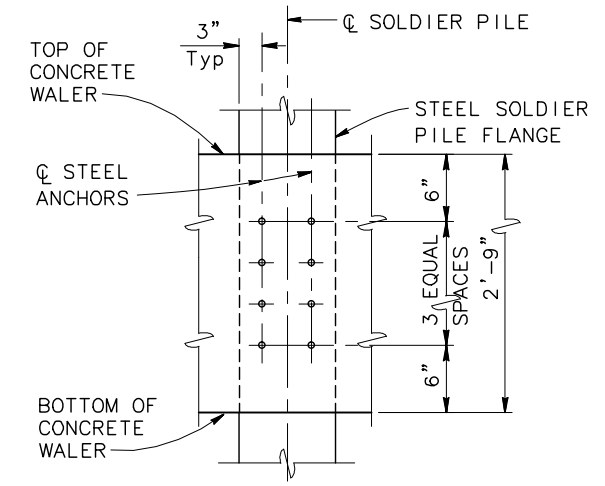

DETAIL Y
 NO SCALE

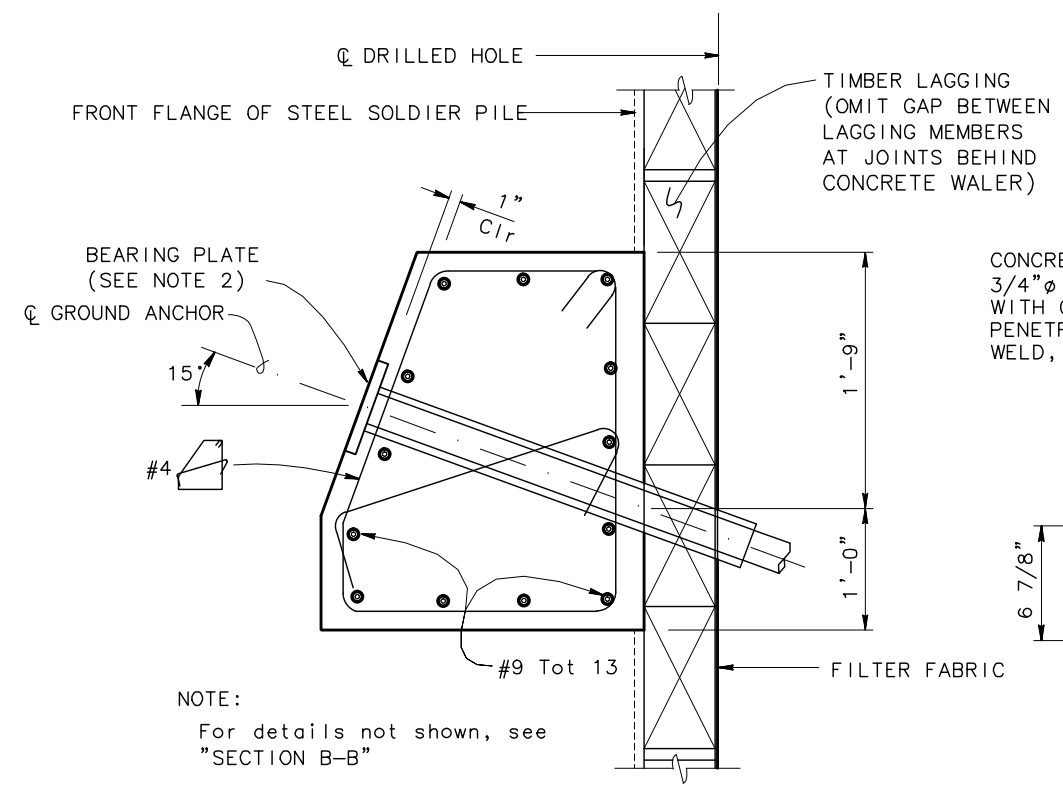

SECTION C-C
 1 1/2" = 1'-0"

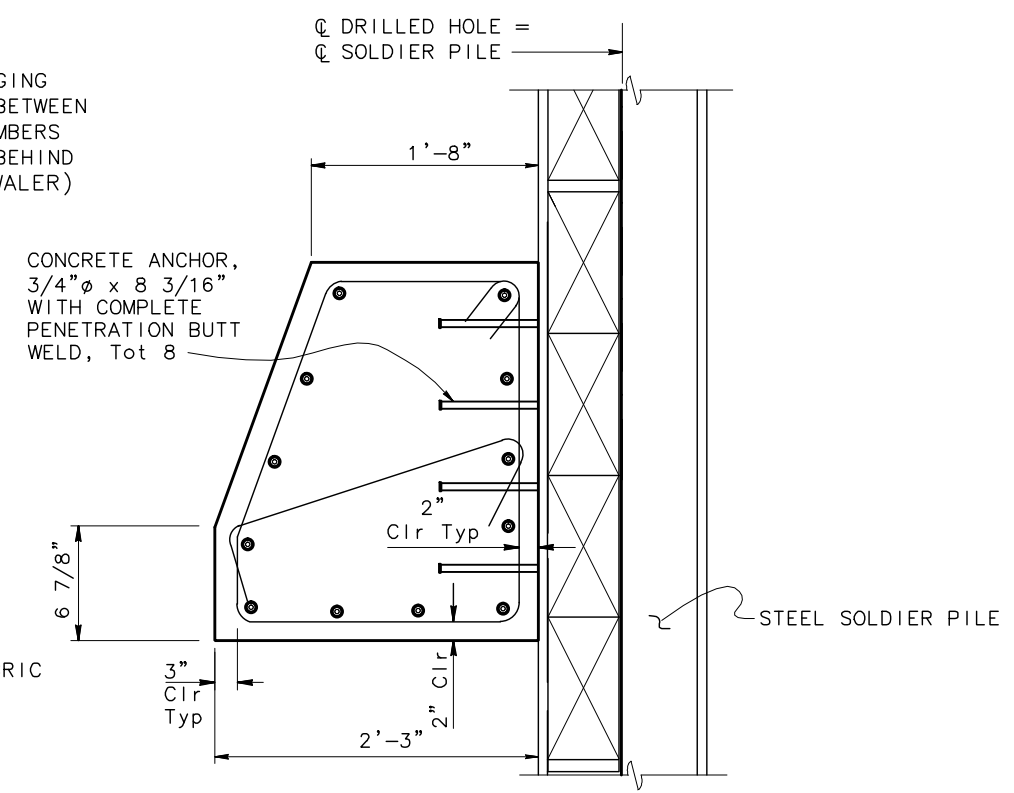

SECTION D-D
 1 1/2" = 1'-0"

- NOTES:
1. Concrete walers may be poured to face of lagging.
 2. Bearing plates may be recessed or on face of concrete waler.

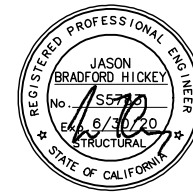

BAR IS ONE INCH ON ORIGINAL DRAWING	ROAD NAME: SHELTER COVE ROAD	MARK THOMAS	COUNTY OF HUMBOLDT
	ROAD NO: C4A010		DEPARTMENT OF PUBLIC WORKS
IF NOT ONE INCH ON THIS SHEET, ADJUST SCALES ACCORDINGLY	MILE POST: 7.60	DESIGNED BY: MM	SHELTER COVE ROAD STORM DAMAGE PROJECT
	PROJECT NO.: ER-32L0(234)	DRAWN BY: AM	
	CONTRACT NO.:	REVIEWED BY: TP	
	DATE: NOVEMBER 2019	APPROVED BY: JH	CONCRETE BARRIER SLAB DETAILS

SHEET	17
OF	22

LEGEND

- INDICATES 1 1/2" EXPANDED POLYSTYRENE
- INDICATES 2" EXPANDED POLYSTYRENE
- INDICATES BEARING PAD

NOTES:

1. No expansion joints in concrete coping within wall limits.
2. Not all barrier reinforcement shown.

NOTES:

- (A) 2" Min Expanded polystyrene
- (B) 1 1/2" Expanded Polystyrene
- (C) 1/2" x 16" x 16" cover plate welded to top of pile
- (D) Contact Joint
- (E) 4'-0" Wide Pavement Reinforcing Fabric
- ∞ INDICATED BUNDLED BARS

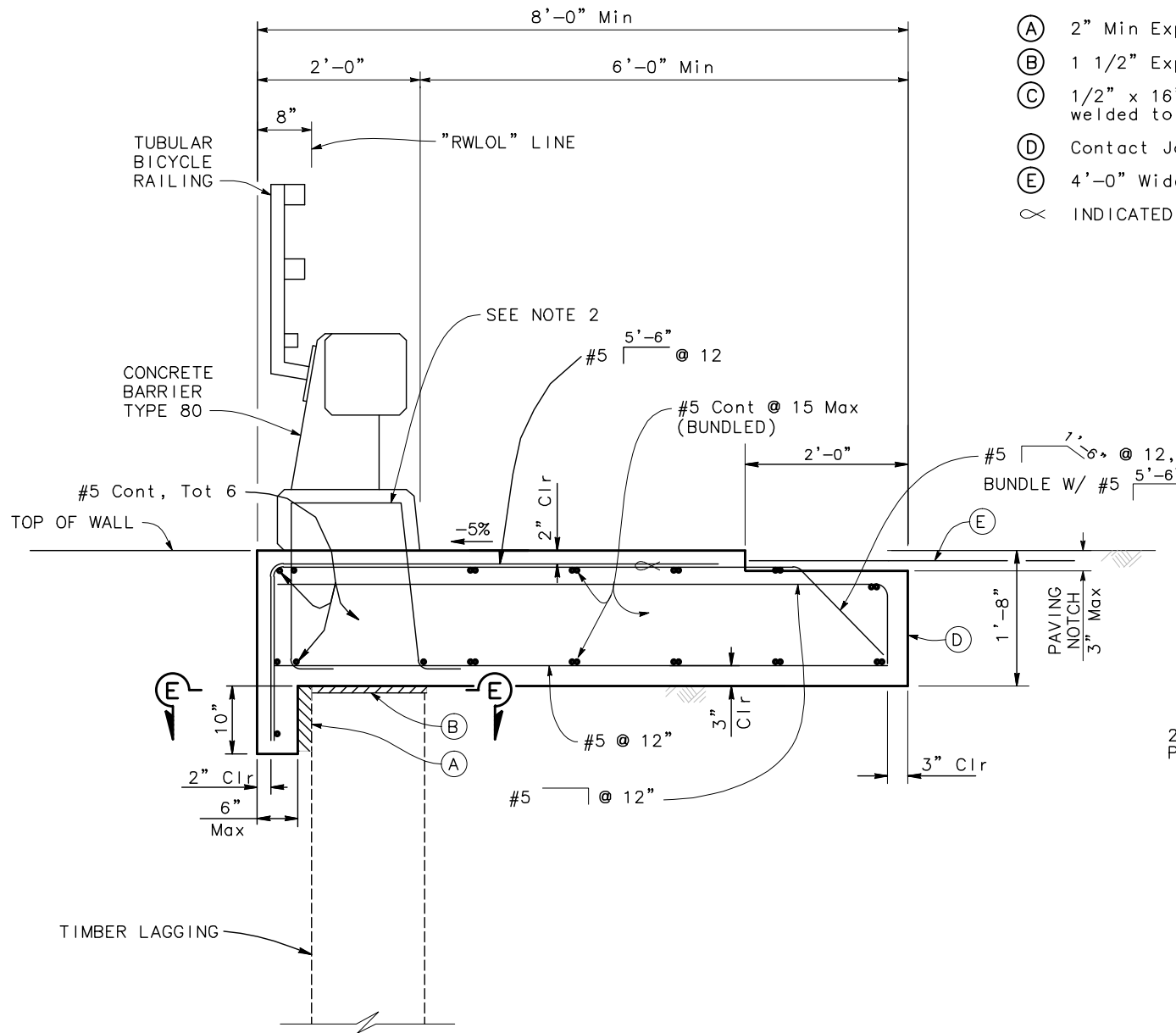

CONCRETE BARRIER SLAB WITH PAVING NOTCH
1" = 1'-0"

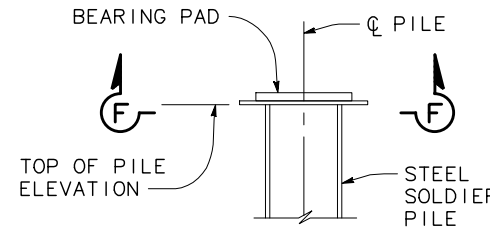

DETAIL X
NO SCALE

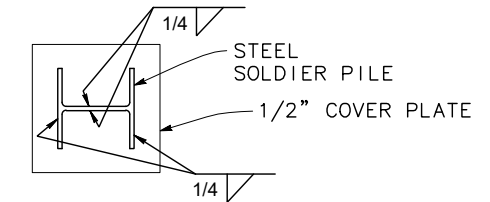

SECTION F-F
NO SCALE

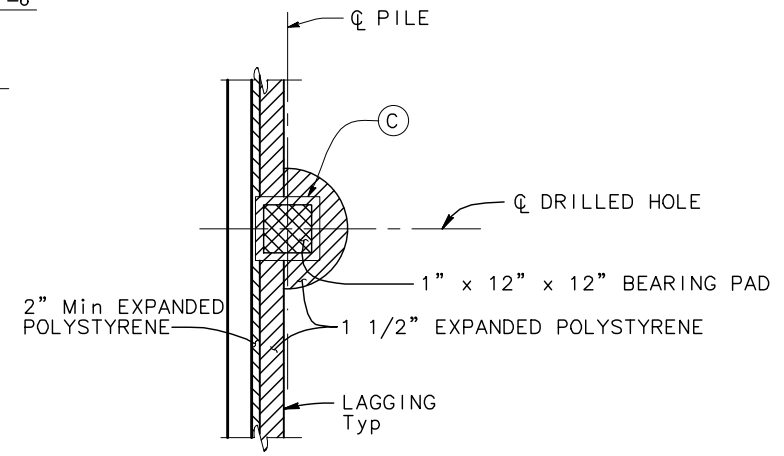

SECTION E-E
1/2" = 1'-0"

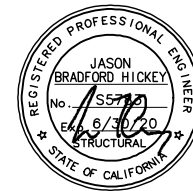

ROAD NAME: SHELTER COVE ROAD	DESIGNED BY: MM
ROAD NO: C4A010	DRAWN BY: AM
MILE POST: 7.60	REVIEWED BY: TP
PROJECT NO.: ER-32L0(234)	APPROVED BY: JH
CONTRACT NO.:	
DATE: NOVEMBER 2019	

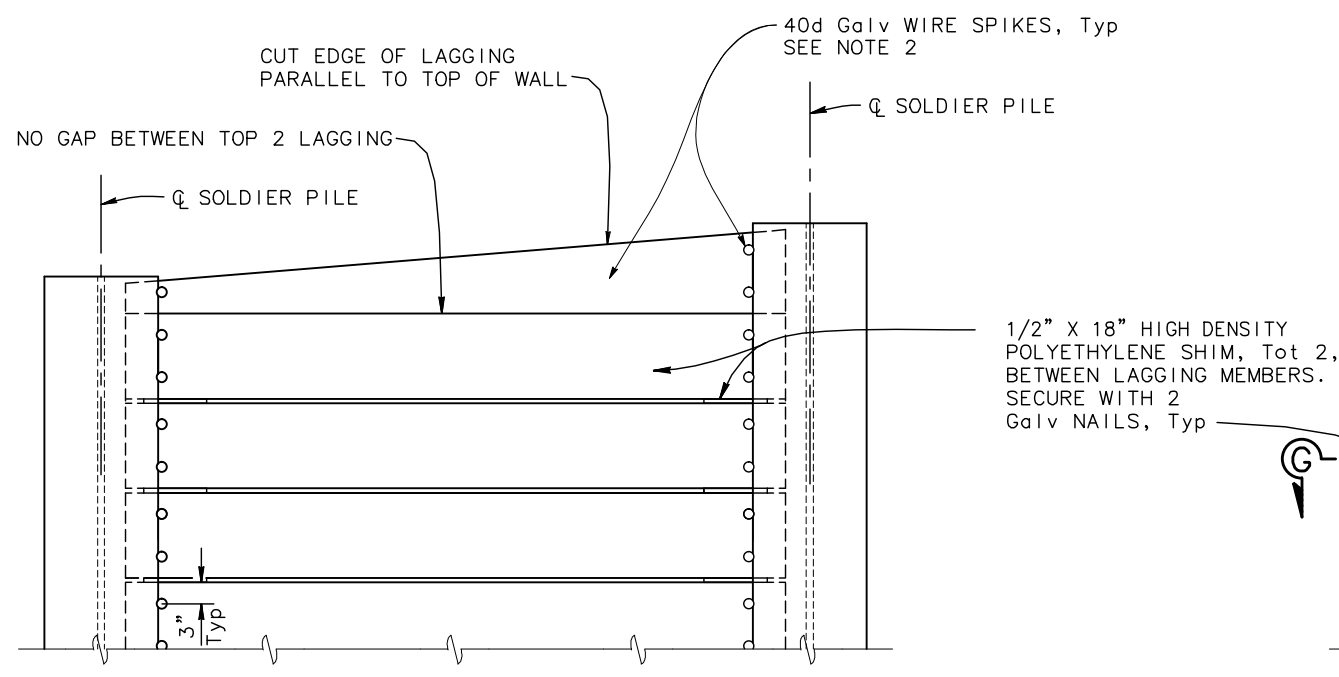
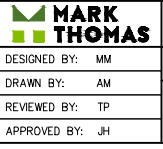

PART ELEVATION

LAGGING DETAILS (ALTERNATIVE 1)

NO SCALE

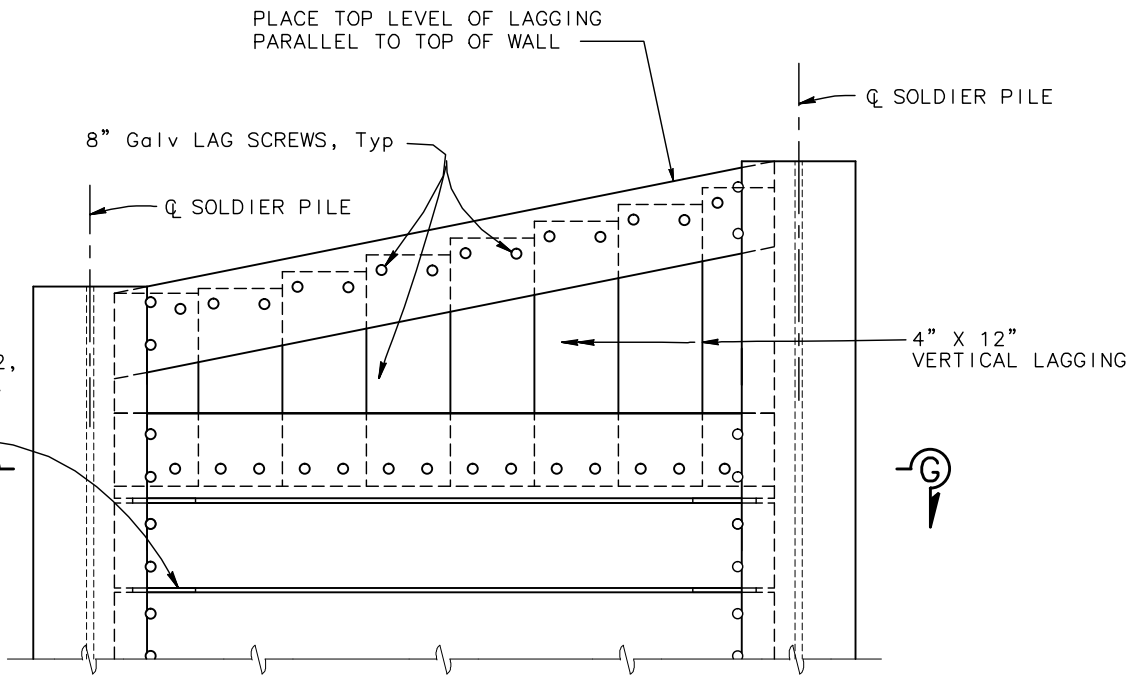

PART ELEVATION

LAGGING DETAILS (ALTERNATIVE 2)

NO SCALE

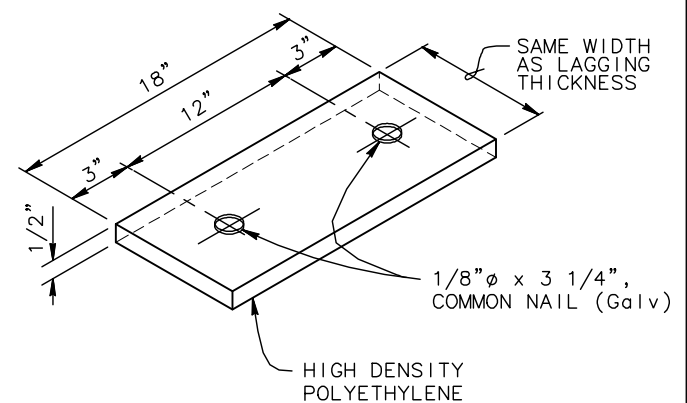

SHIM DETAIL

NO SCALE

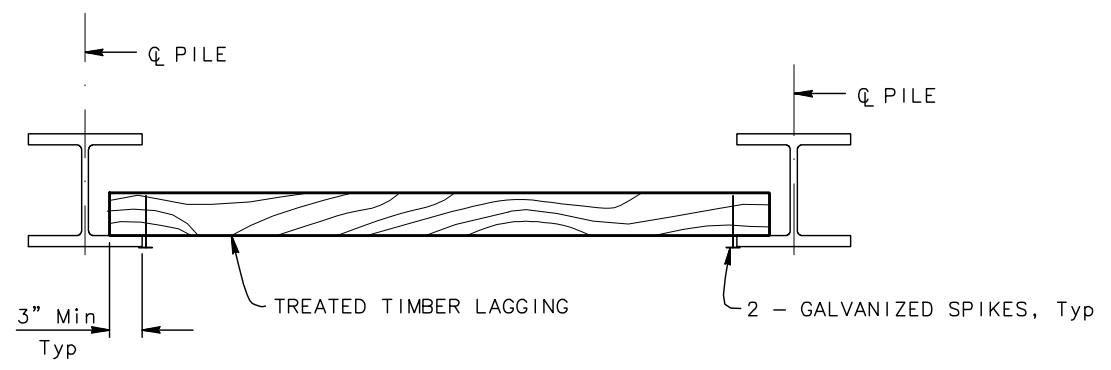

PART PLAN

NO SCALE

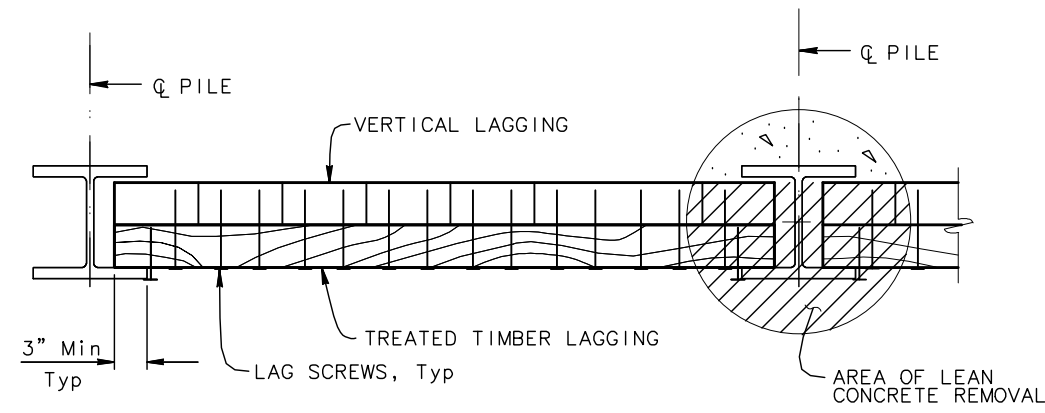

SECTION G-G

NO SCALE

NOTES:

1. No clipping of timber lagging corners allowed

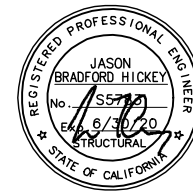

BAR IS ONE INCH ON ORIGINAL DRAWING	ROAD NAME: SHELTER COVE ROAD	MARK THOMAS	COUNTY OF HUMBOLDT
	ROAD NO: C4A010		DEPARTMENT OF PUBLIC WORKS
IF NOT ONE INCH ON THIS SHEET, ADJUST SCALES ACCORDINGLY	MILE POST: 7.60	DESIGNED BY: MM	SHELTER COVE ROAD STORM DAMAGE PROJECT
	PROJECT NO.: ER-32LO(234)	DRAWN BY: AM	
	CONTRACT NO.:	REVIEWED BY: TP	
	DATE: NOVEMBER 2019	APPROVED BY: JH	SUB HORIZONTAL GROUND ANCHOR DETAILS

NOTES:

- (A) Level of initial grouting for drilled hole 6" in diameter or smaller
- (B) Level of secondary grouting
- (C) Level of initial grouting inside corrugated sheathing
- (D) Bonded length shall be determined by the contractor
- (E) For unbonded length, see "PILE AND GROUND ANCHOR DATA TABLE" on "TYPICAL SECTION" SHEET
- (F) Face of Wall Excavation

NOTES:

1. Anchorage enclosure shall have provisions to allow injecting grout at low end and venting at high end. Galvanize after fabrication.
2. Silicone sealant to cover full width of flange.
3. Steel tube (Min thickness = 1/4") welded to bearing plate. Galvanize assembly after fabrication
4. Steel tube welded to bearing plate. Inside diameter of steel tube (Min thickness = 1/4") to be 1" greater than outside diameter of smooth sheathing.
5. Galvanize assembly after fabrication.

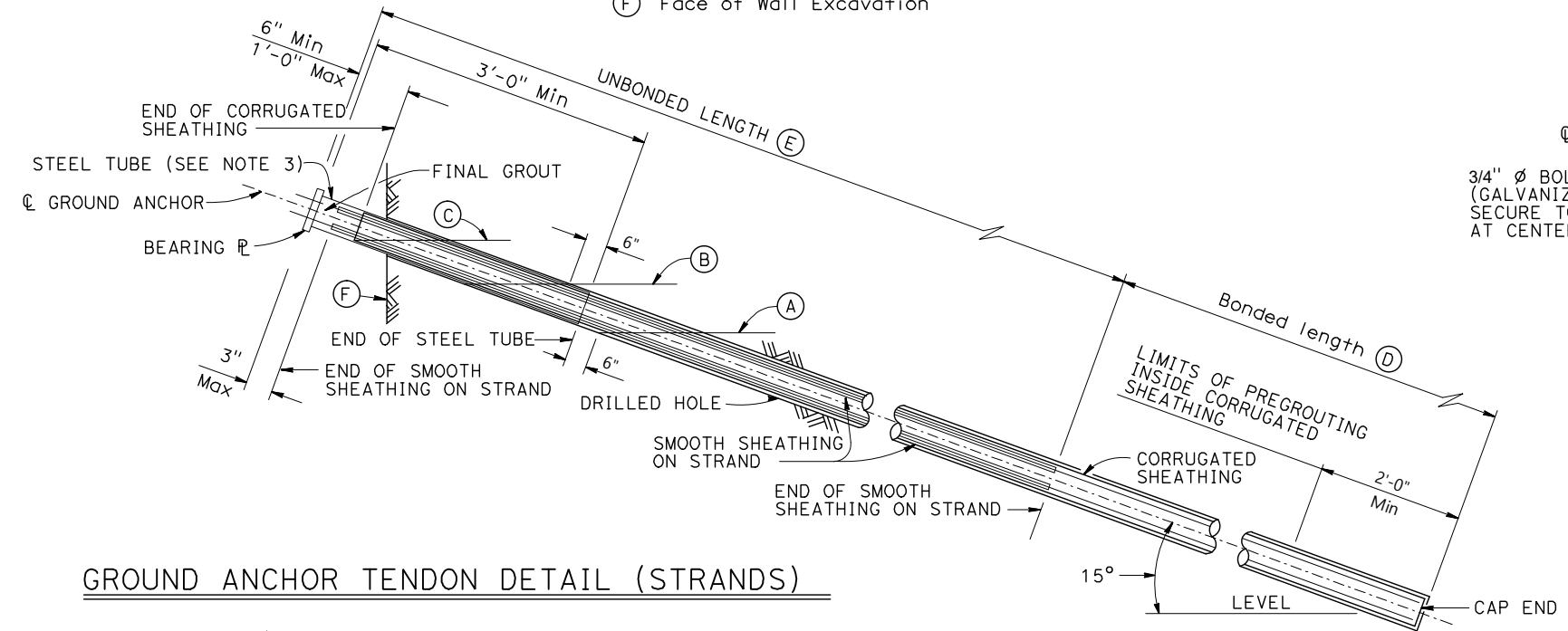

GROUND ANCHOR TENDON DETAIL (STRANDS)

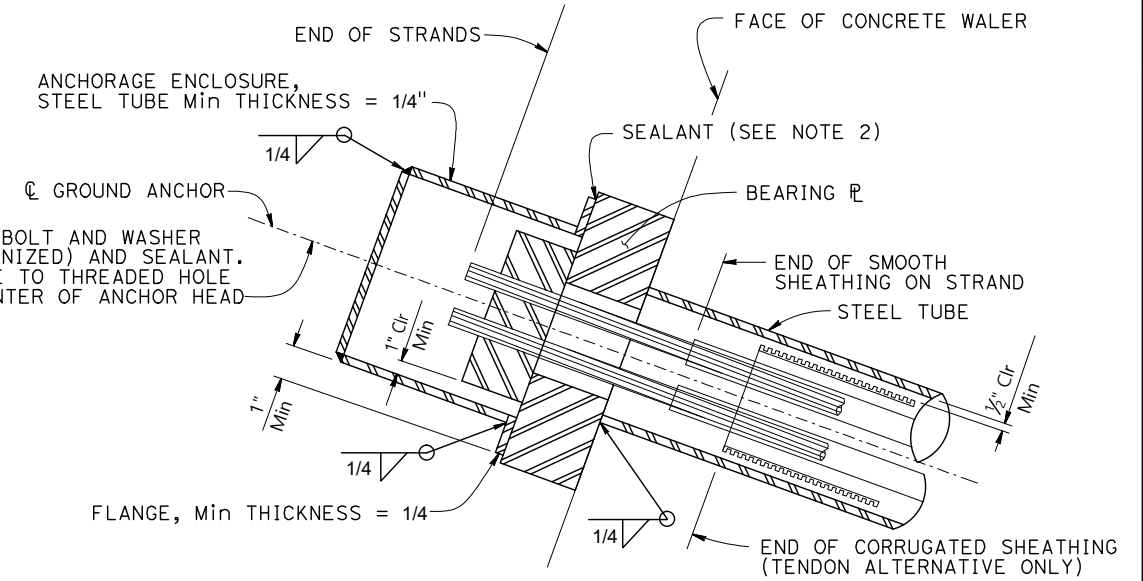

ALTERNATIVE X

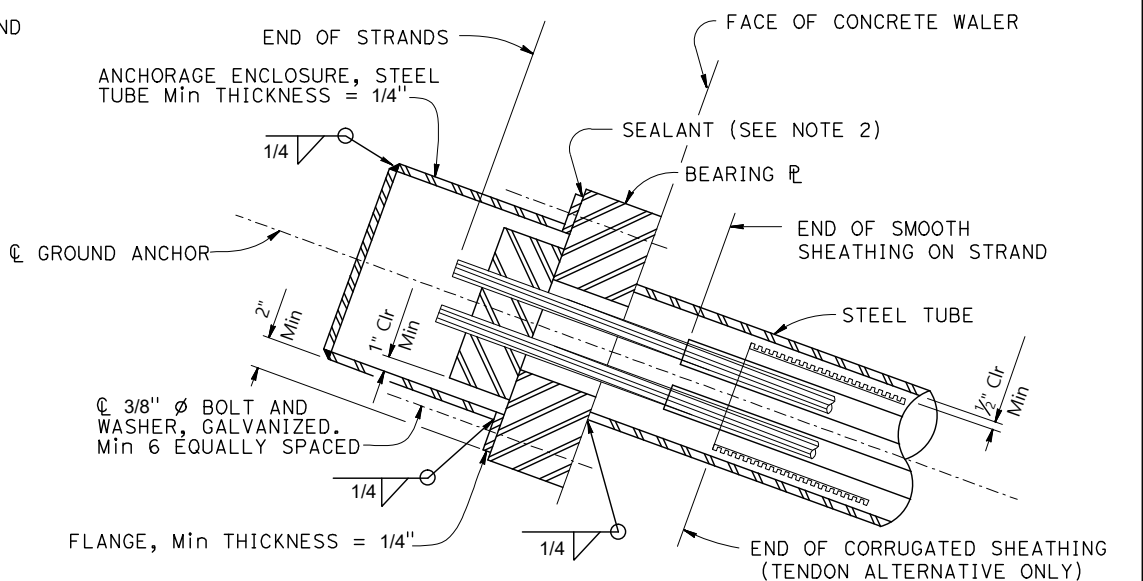

ALTERNATIVE Y

ANCHORAGE ENCLOSURE DETAILS

NO SCALE

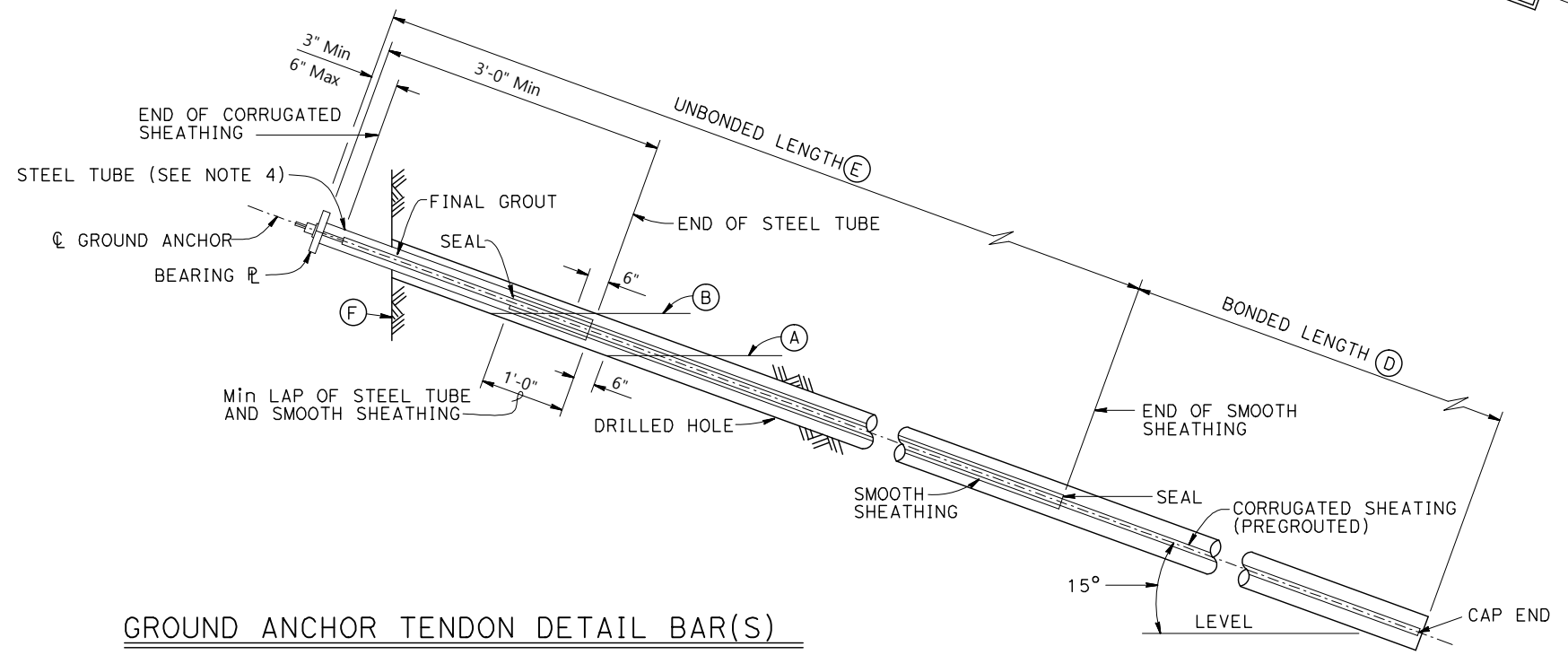

GROUND ANCHOR TENDON DETAIL BAR(S)

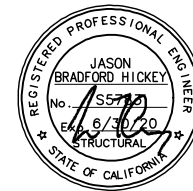

BAR IS ONE INCH ON ORIGINAL DRAWING

IF NOT ONE INCH ON THIS SHEET, ADJUST SCALES ACCORDINGLY

MARK THOMAS

DESIGNED BY: MM

DRAWN BY: AM

REVIEWED BY: TP

APPROVED BY: JH

ROAD NAME: SHELTER COVE ROAD
ROAD NO: C4A010
MILE POST: 7.60
PROJECT NO.: ER-32L0(234)
CONTRACT NO.:
DATE: NOVEMBER 2019

COUNTY OF HUMBOLDT
DEPARTMENT OF PUBLIC WORKS
SHELTER COVE ROAD STORM DAMAGE PROJECT

DRAINAGE DETAILS

SHEET
20
OF
22

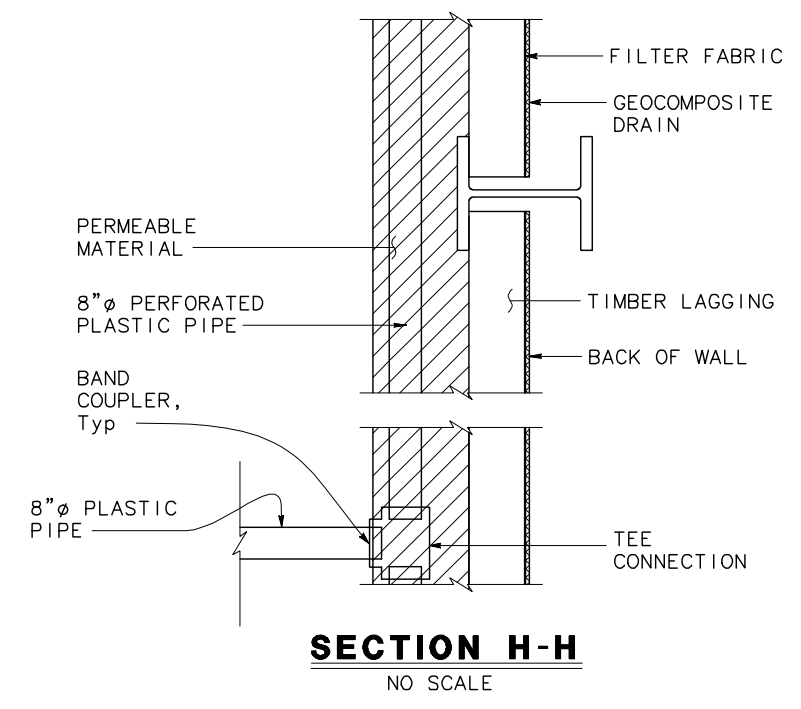
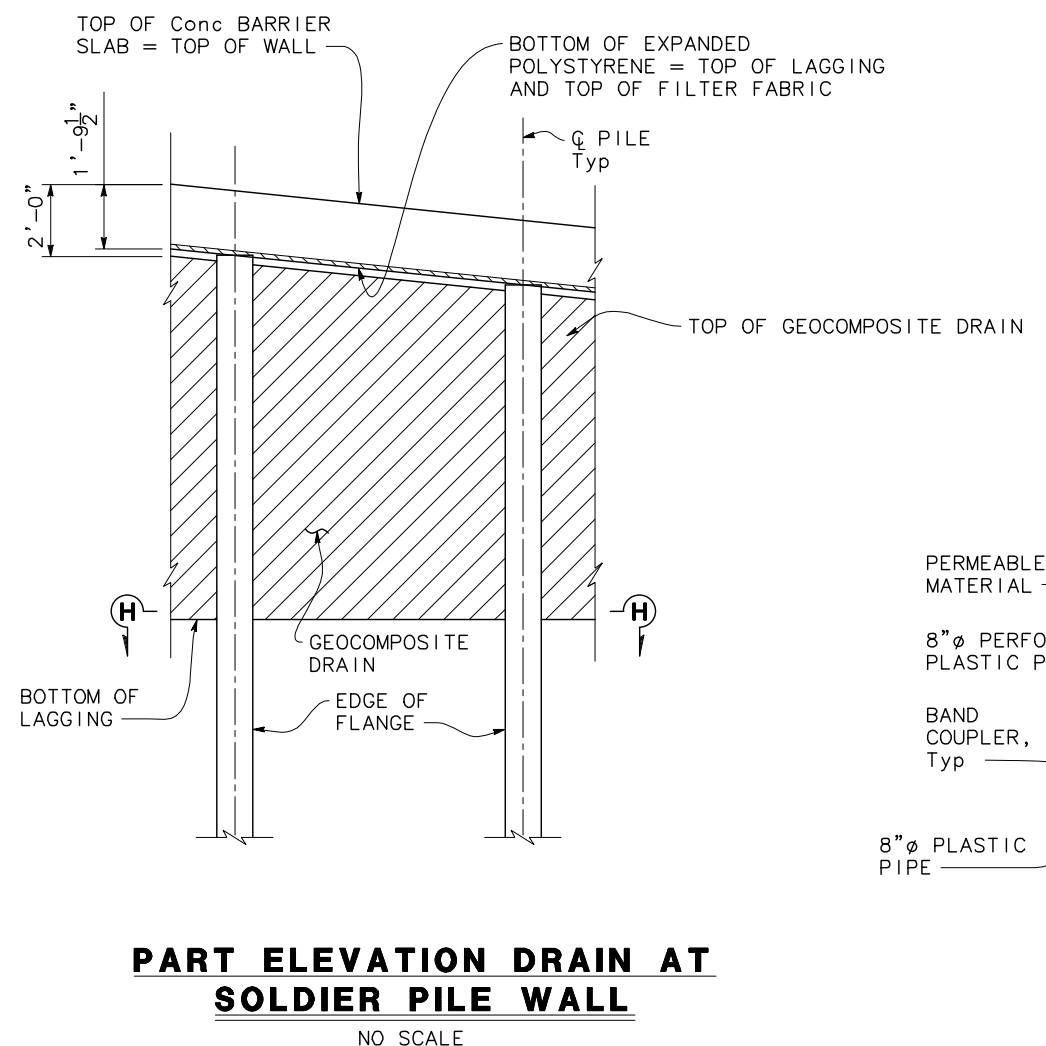
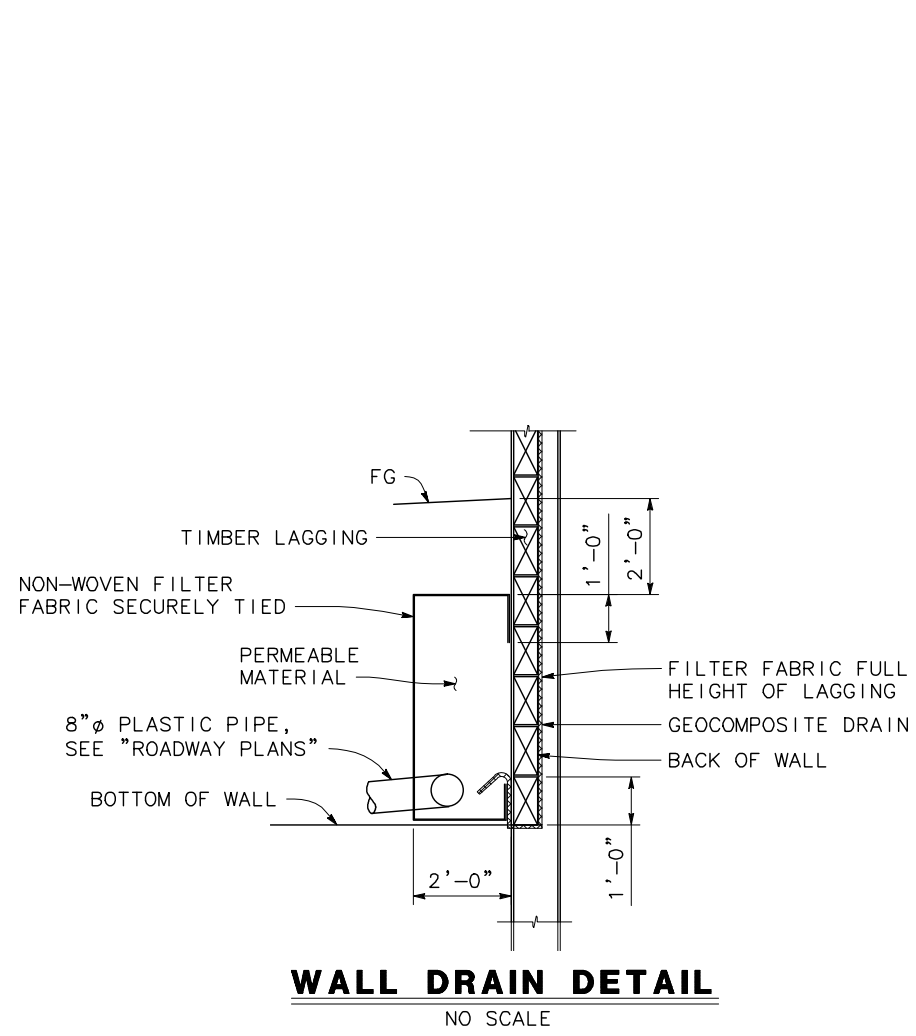

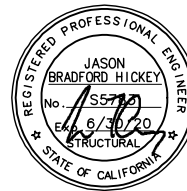

ROAD NAME: SHELTER COVE ROAD	DESIGNED BY: MM
ROAD NO: C4A010	DRAWN BY: AM
MILE POST: 7.60	REVIEWED BY: TP
PROJECT NO: ER-32L0(234)	APPROVED BY: JH
CONTRACT NO:	
DATE: NOVEMBER 2019	

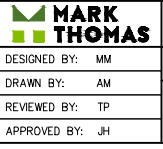

COUNTY OF HUMBOLDT DEPARTMENT OF PUBLIC WORKS
SHELTER COVE ROAD STORM DAMAGE PROJECT
TUBULAR BICYCLE RAILING DETAILS

SHEET
21
OF
22

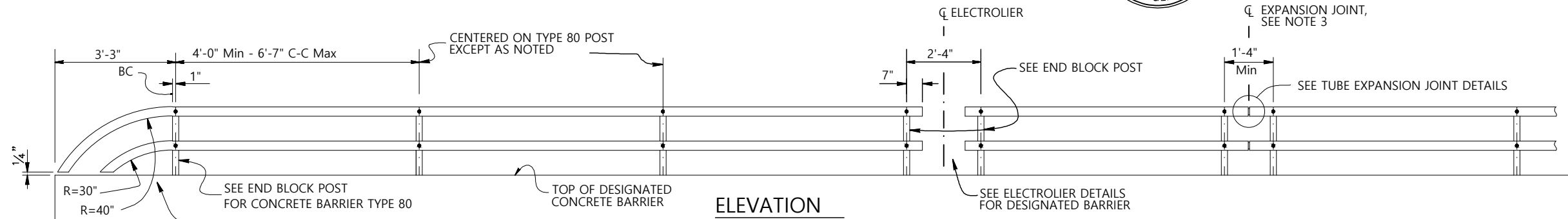

ELEVATION

NO SCALE

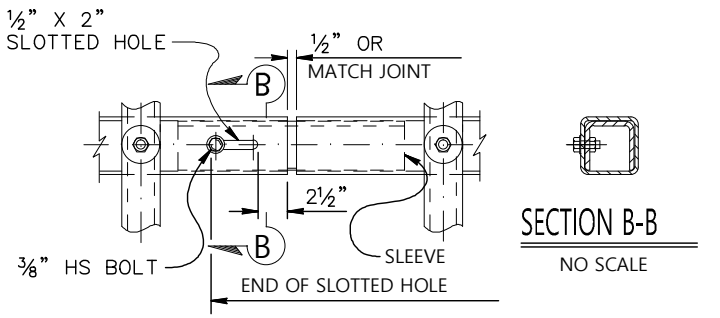
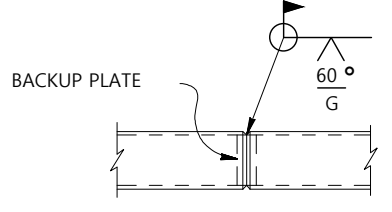
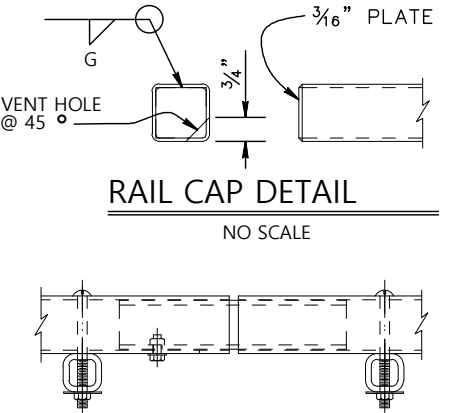
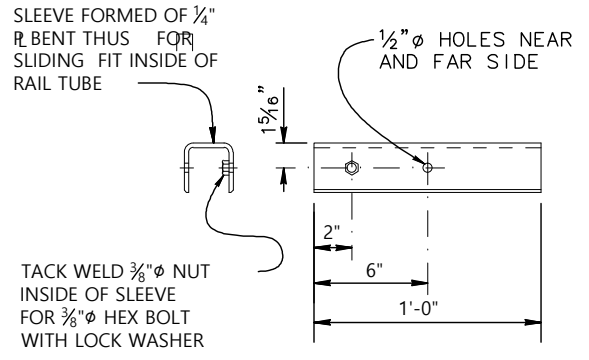
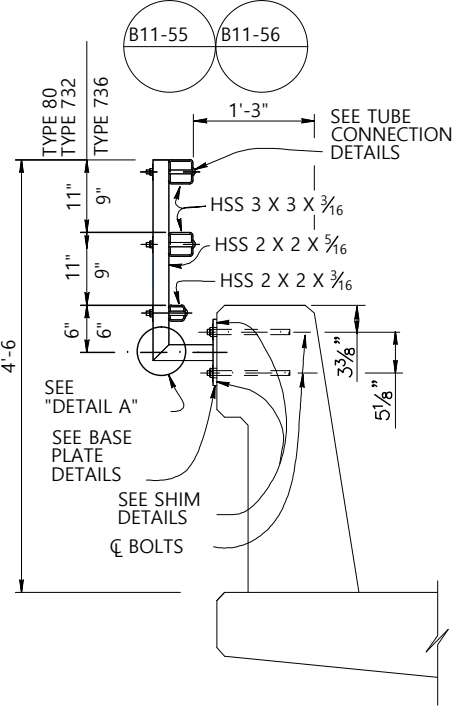
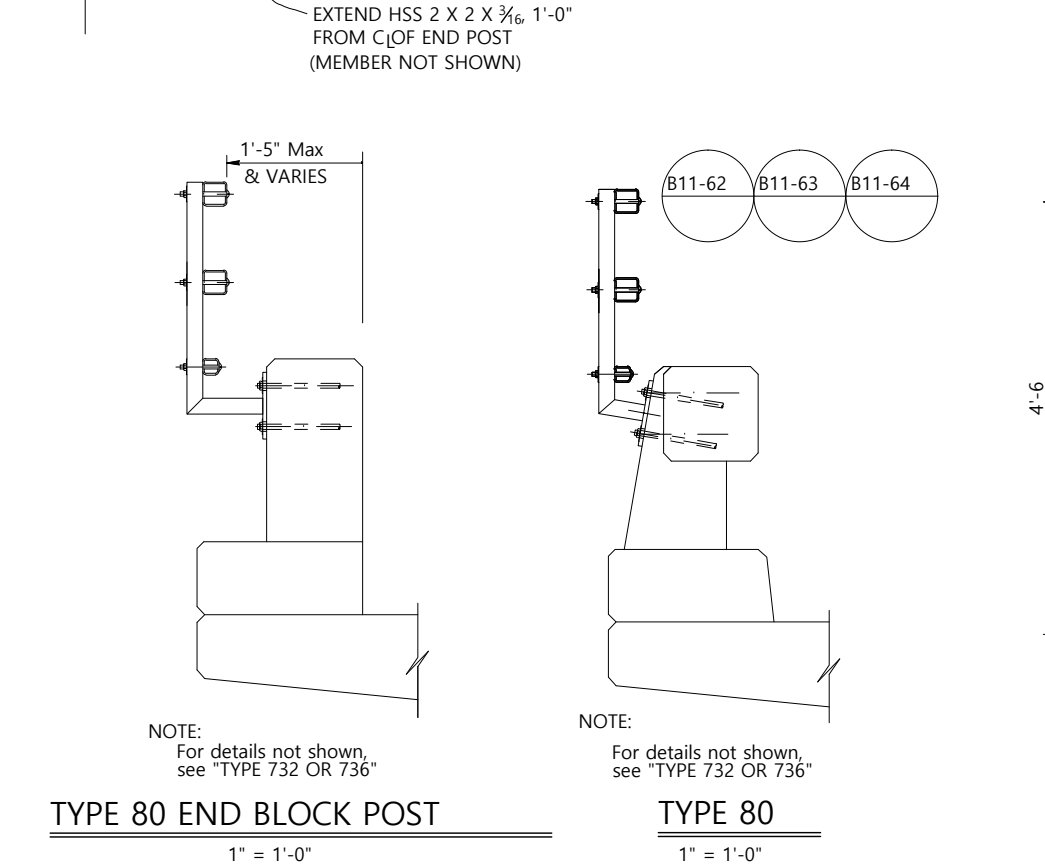

- NOTES:
1. Post must be normal to railing.
 2. Rail tubes must be shop bent or fabricated to fit horizontal curve when radius is less than 950'.
 3. Tube expansion joints must be located in the tubes spanning deck or wall joints. Increase joint width in tubes to match expansion joint width and increase sleeve length correspondingly.
 4. Top rail tube must be continuous over not less than two posts except a short post spacing is permitted near deck or wall joints, electroliers, or other rail discontinuities as noted.

NOTE:
For details not shown, see "TYPE 732 OR 736"

NOTE:
For details not shown, see "TYPE 732 OR 736"

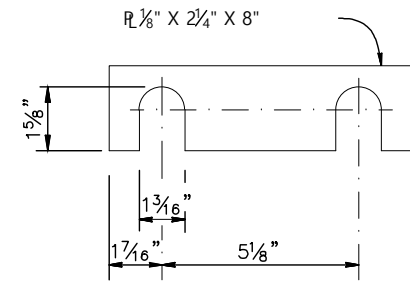
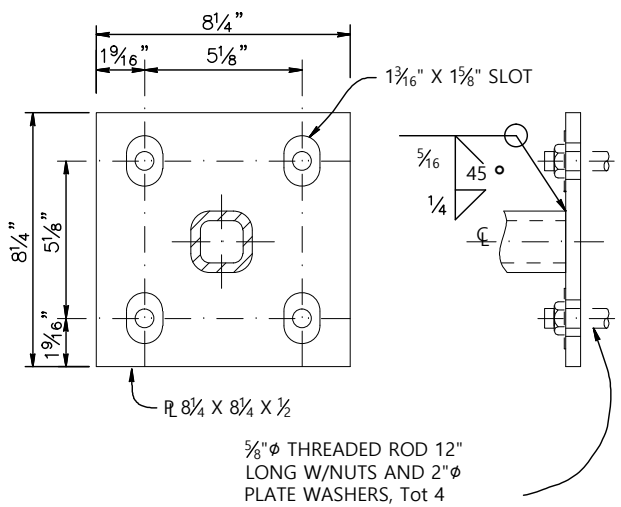
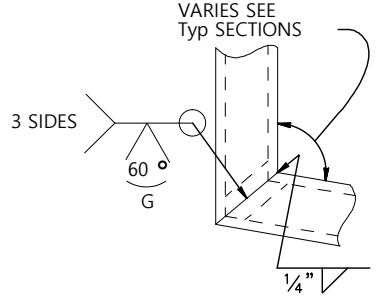
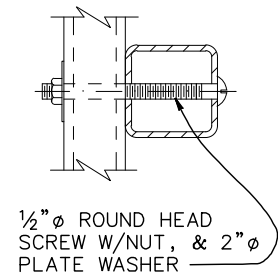

TUBE CONNECTION DETAIL

DETAIL A

BASE PLATE DETAIL

SHIM DETAILS

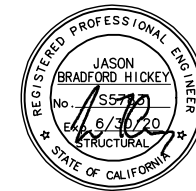

ROAD NAME: SHELTER COVE ROAD
 ROAD NO: C4A010
 MILE POST: 7.60
 PROJECT NO.: ER-32L0(234)
 CONTRACT NO.:
 DATE: NOVEMBER 2019

MARK THOMAS
 DESIGNED BY: MM
 DRAWN BY: AM
 REVIEWED BY: TP
 APPROVED BY: JH

COUNTY OF HUMBOLDT
 DEPARTMENT OF PUBLIC WORKS
SHELTER COVE ROAD STORM DAMAGE PROJECT
GENERAL PLAN

SHEET **22**
 OF
22

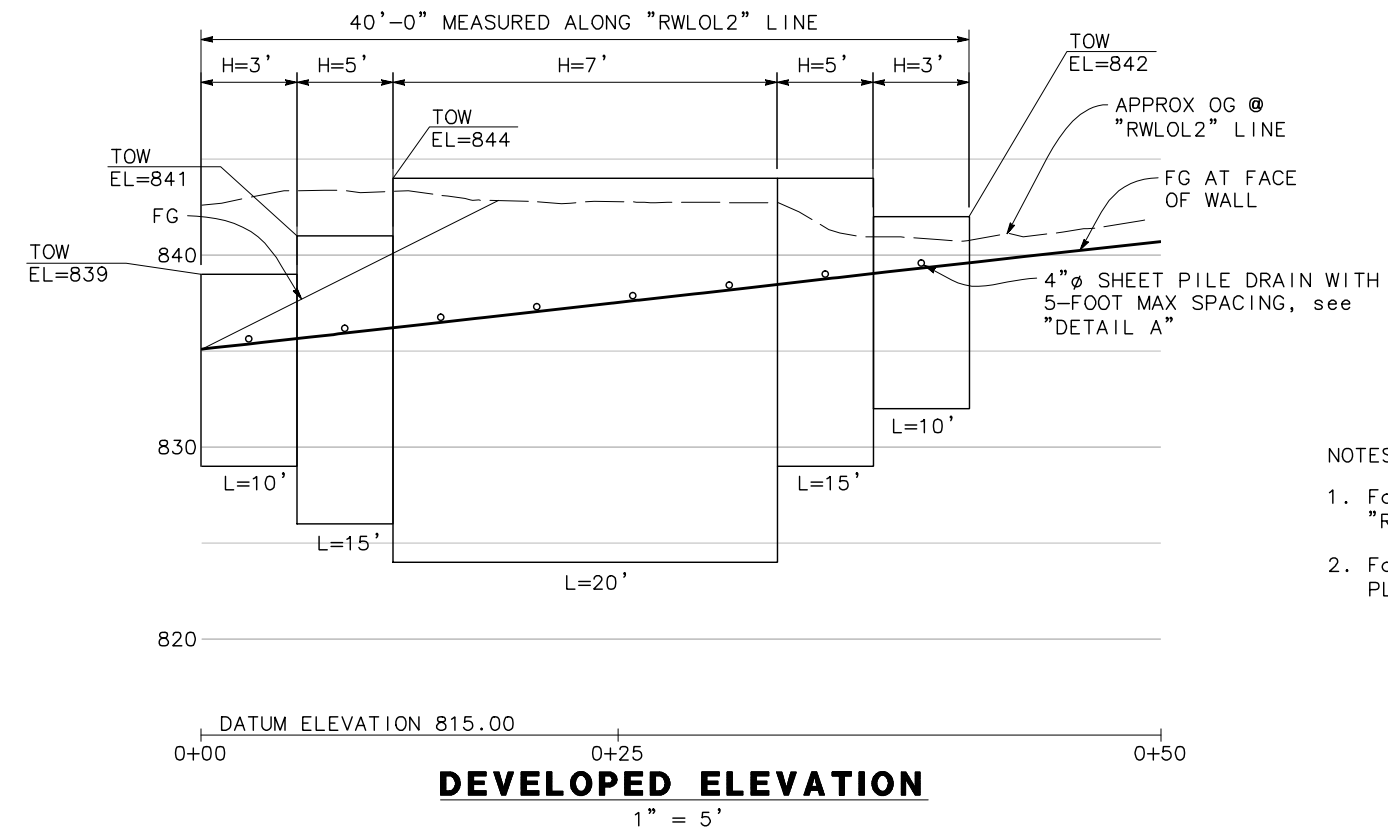

- NOTES:
1. For STORM DRAIN AND UNDERDRAIN, see "ROADWAY PLANS"
 2. For Utility Details, see "ROADWAY PLANS"

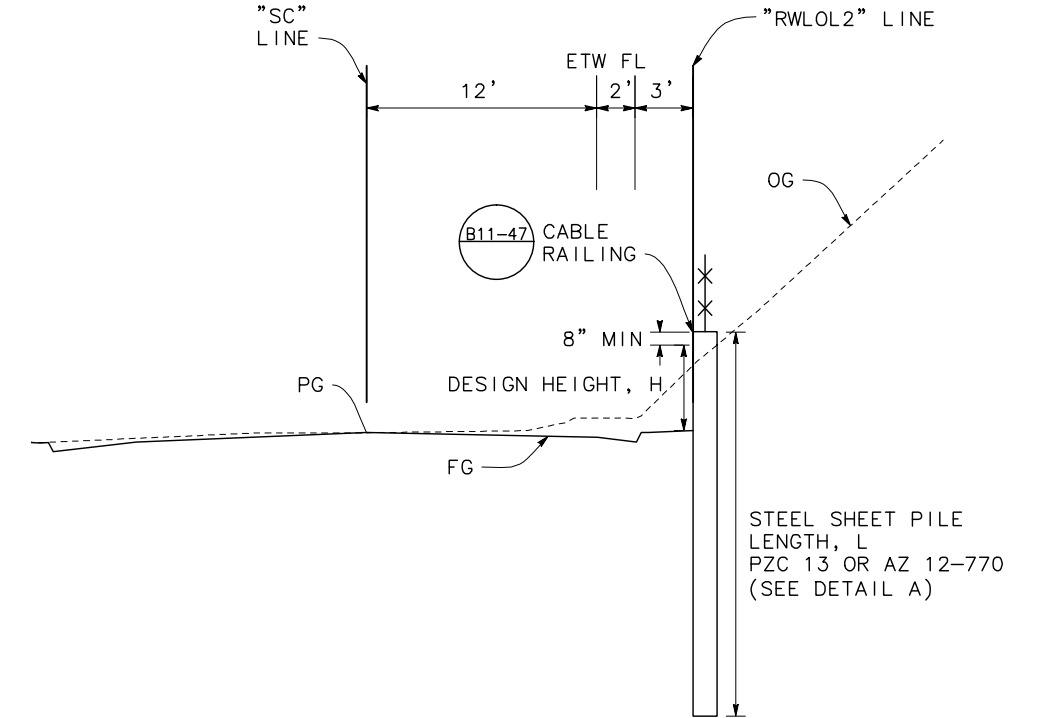

CURVE DATA				
No.	R	Δ	T	L
C2	650.00'	15°52'01"	90.58'	180.01'
C5	667.00'	4°17'42"	25.01'	50.00'

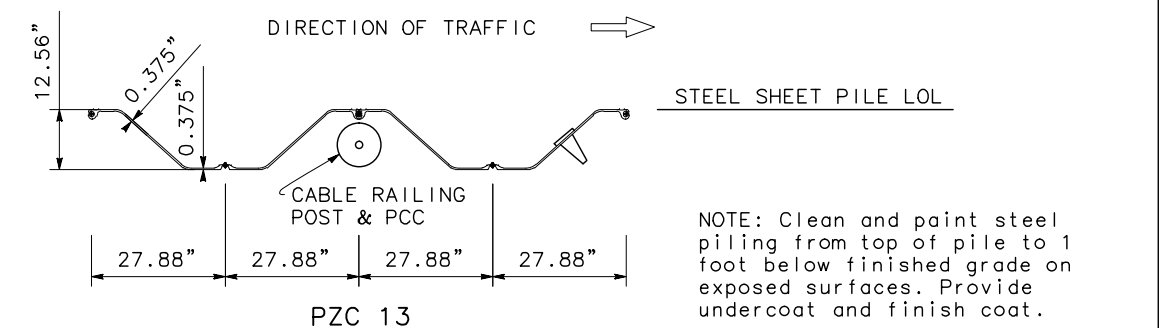
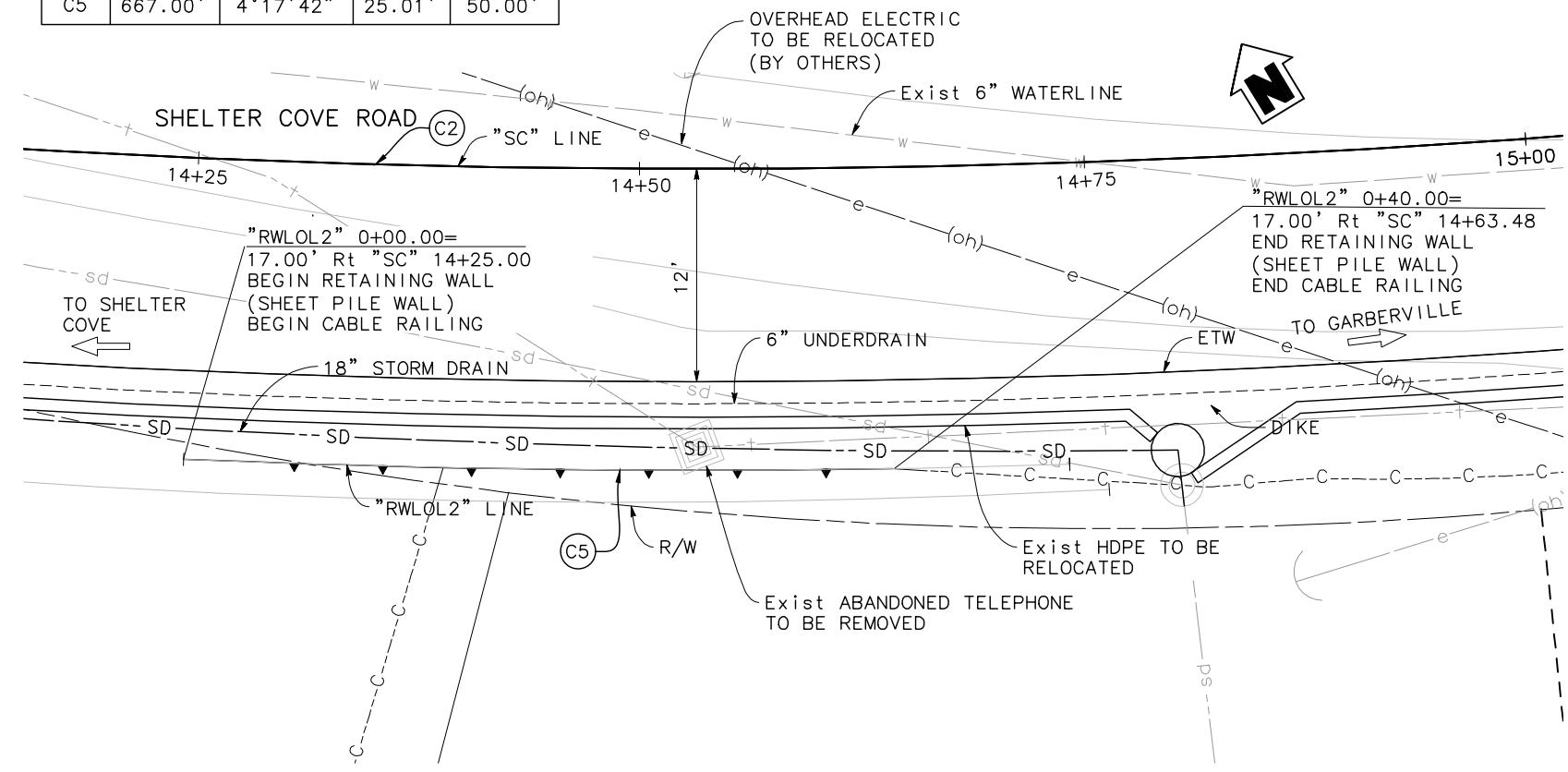

SHEET PILE WEIGHT	LB/FT ²	21.7
WALL WEIGHT PER SECTION	LB/FT	50.4
Wx (SECTION MODULUS)	IN ³ /FT	24.2

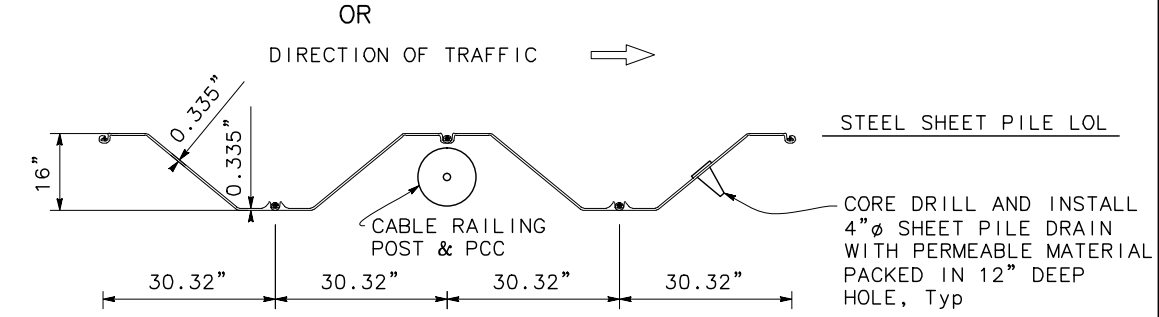

SHEET PILE WEIGHT	LB/FT ²	19.3
WALL WEIGHT PER SECTION	LB/FT	48.8
Wx (SECTION MODULUS)	IN ³ /FT	23.0

DETAIL A
 NTS

PLAN
 1" = 5'

TYPICAL SECTION
 1" = 5'