

Proof of Document Submittal



Date: 3 / 16 / 19

Agency: HCPBD

Attention Rodney Yandell

Project/ APN: 11543 APN 221-021-026

Project Name: MIB LLC

Documents Submitted:

Letter about Relocation Area

Diagrams of Relocation Area

Submitted By: Vanessa Valare

March 14, 2019

Dear Rodney Yandell,

This letter is to address the relocation of the cannabis cultivation site for the landowner of APN 221-021-026. The applicant submitted a 3-acre conversion plan for the previously graded flats, within the plan submitted, Timberland Resources identified a site (completely decommissioned cultivation site on the attached map), that was unsuitable for cultivation. Upon identification Timberland Resources included a restoration plan that my client began executing *before* the wet period set in.

I took this permit over in December 2018, and I have read through these materials. However, the materials do not include a plan to relocate the cannabis canopy area from the remediated area. I have assessed the property with the landowner and would like to recommend a relocation of his cultivation area to the existing cultivation area in the center portion of the parcel near the processing and worker facilities (POU#2). This site is environmentally superior due to its greater distance from watercourses, and easily meets the necessary Streamside Management Area setback requirements.

My client would also like to change the configuration of his cannabis. Historically POU#3 has been a mixed light greenhouse. My client would like to change this area to outdoor and cease all power needed to this cultivation area. He would like then for the entire 10,000 sq. ft. of mixed light canopy to be in the center area in the two greenhouses. This contains the power needed for the area and the power generated will mean my client will be able to achieve the 80% renewable energy requirements that are approaching.

I have advised my client to make no changes until you have approved the requested areas to cultivate in. At this time, it means my client will start the season without a substantial amount of his canopy, pending approval from this request. Please advise when my client can begin the renovation process, which entails specifically building up the two existing greenhouses to a larger size and removing the greenhouse as noted above for outdoor cultivation.

Please feel free to contact me with any additional questions.

Sincerely,

Vanessa Valare

etahumboldt@gmail.com

707.986.7815/760.613.6520

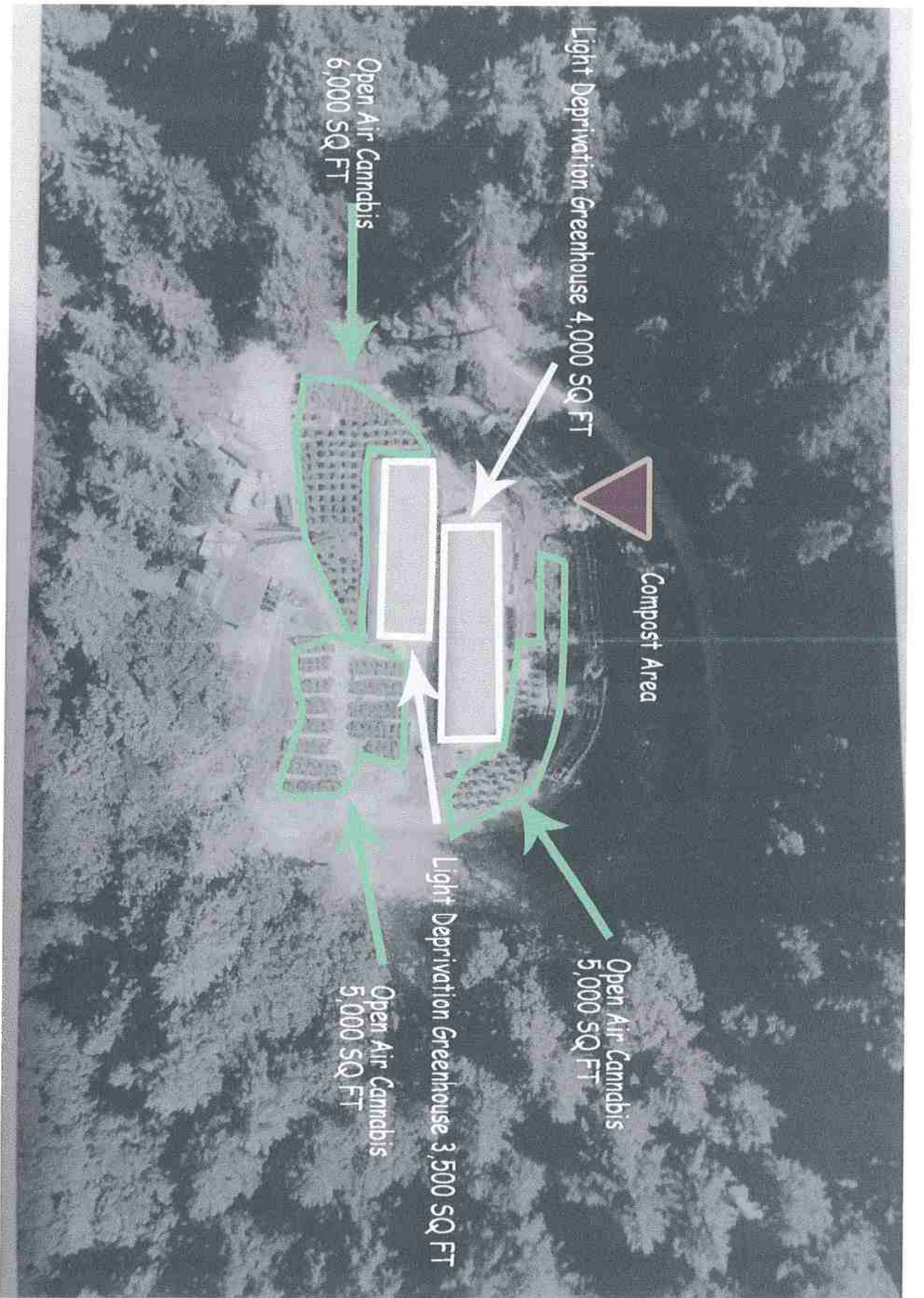

Outdoor Cultivation Area 23,250 sq ft

MI B

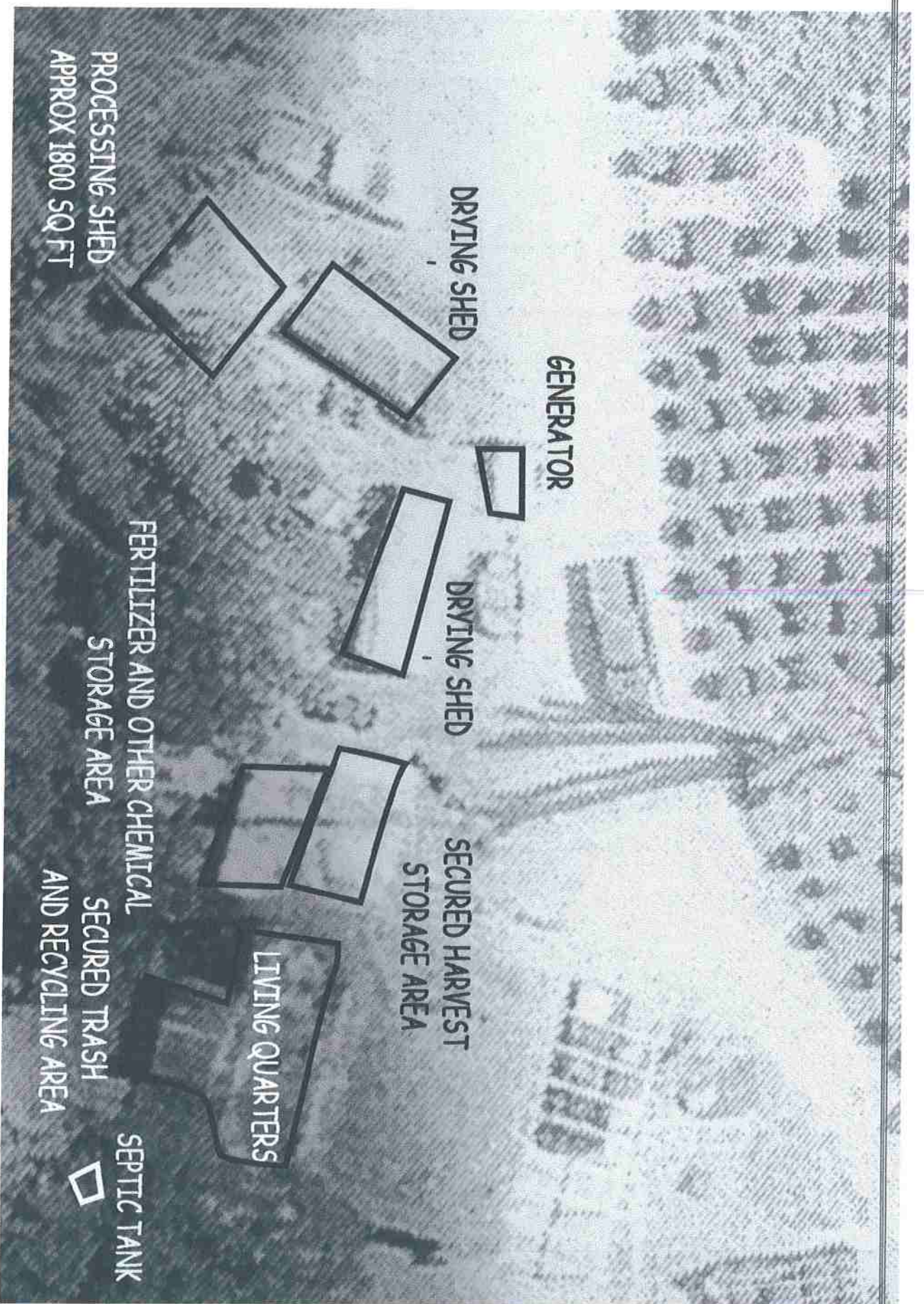

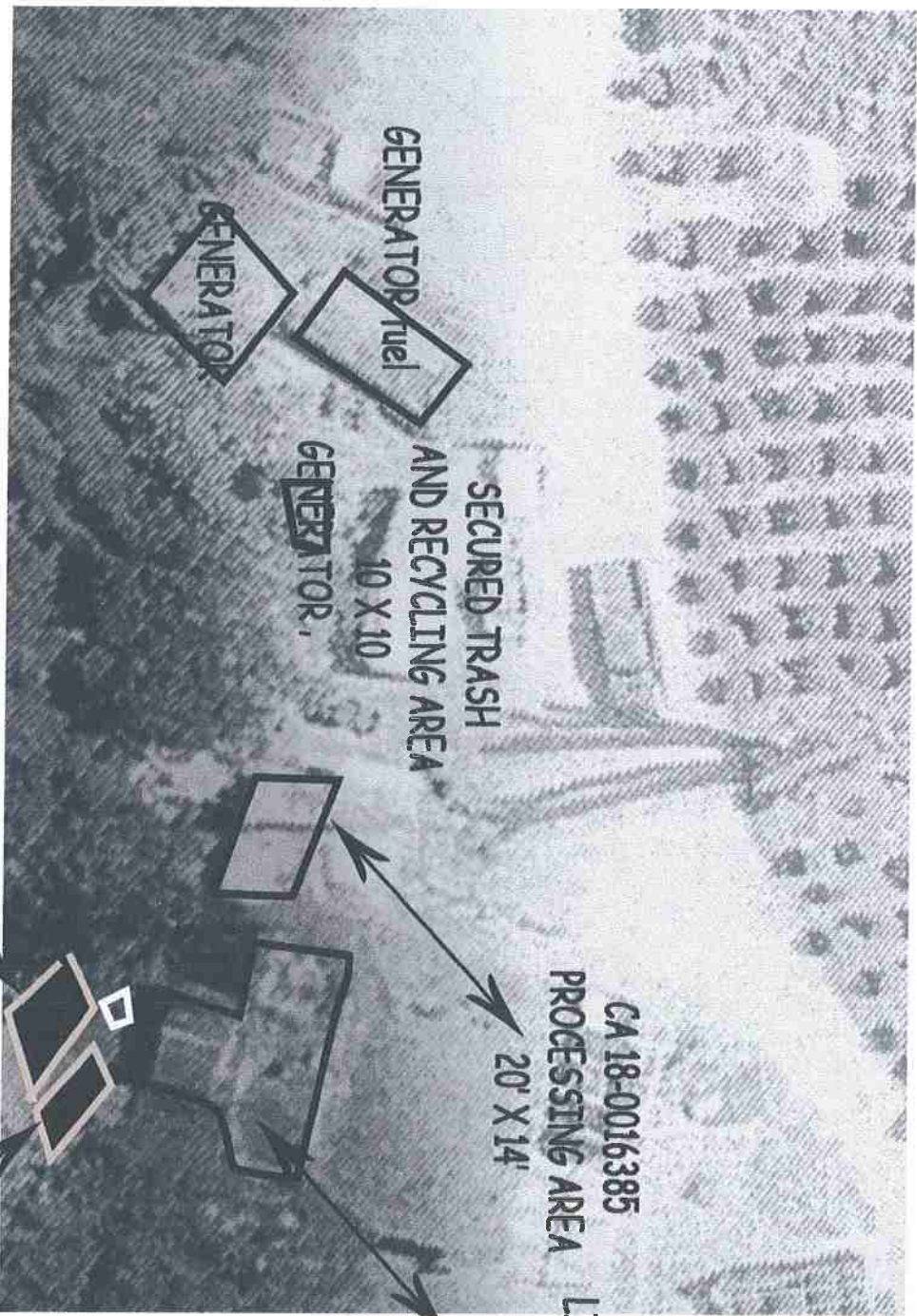

STORAGE AREA	
20' X 10'	40' X 10'

LE CANNABIS
COUNTY OF
JANNA LAND
THE EXISTING
FEET (S7)
THUS ARE
OF MIXED
USERS THE
CULTIVATION
CURING
OVERSEEN

PROBATION
ENTY
011

POS.
SECURITY
A

W/THIN

110
OF
PROVEN

Processing Area see last page of Diagrams

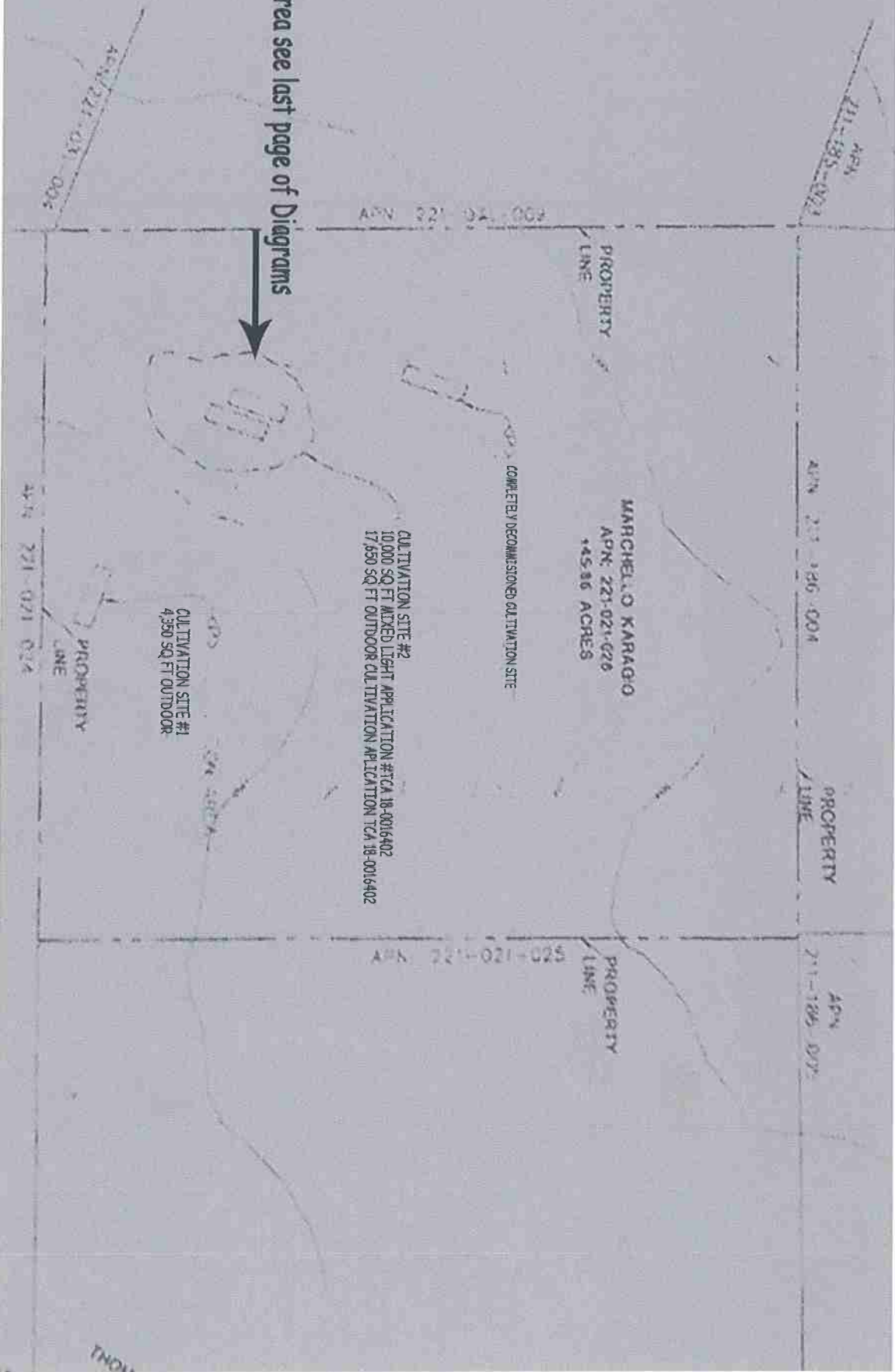

Cultivation Site 1



GREENHOUSE HAS NO POWER TO IT, GREENHOUSE BEING REMOVED FOR NEXT SEASON AND LONG TERM ONLY APPLICATION # TCA 0016385

Cultivation Site 1 OUTDOOR ONLY

4,350 sq ft

In 2019 this area long term flower without the greenhouse similar footprint

MTB

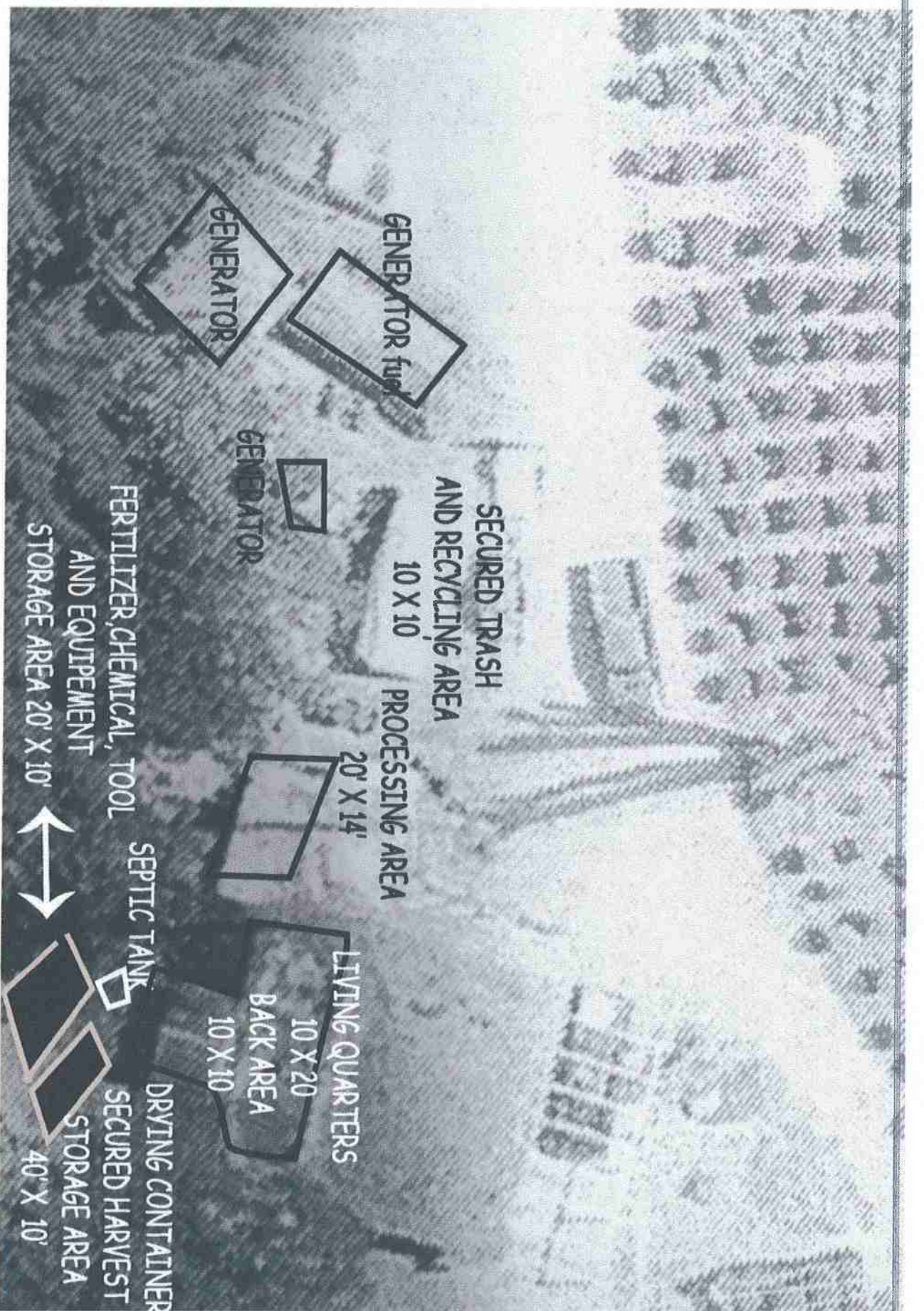

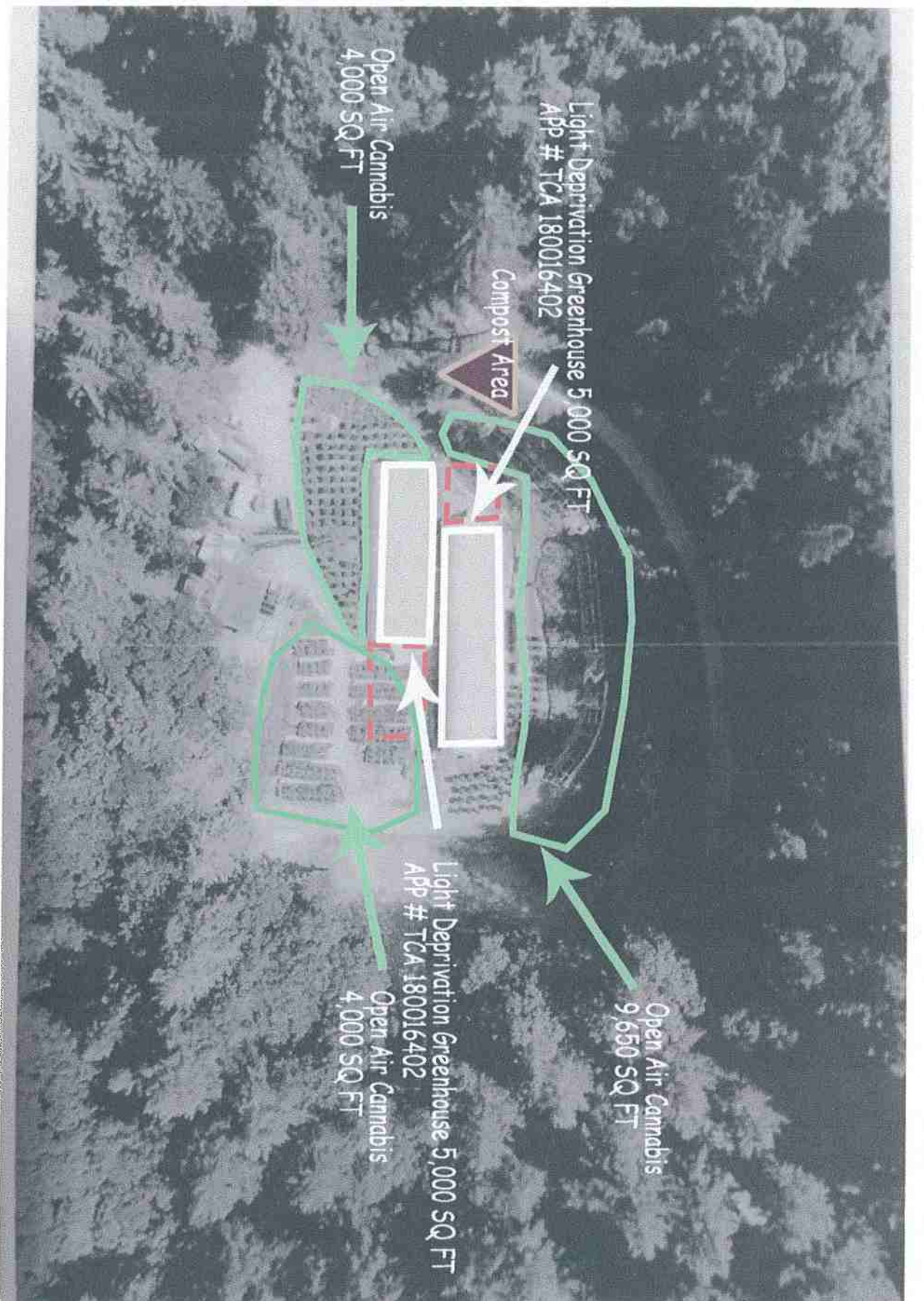

Outdoor Cultivation Area # 2 17,650 SQ FT GREENHOUSES ON DIFFERENT APPLICATION

MLB

LE CANNABIS
COUNTY OF
JANIA LAND
THE EXISTING
FEE (S)
THRU LOTS
OF MAED
LINES THE
CULTIVATION
CURING
DIVERSION

SHALL
TERRAIN
ENTY
OF
SOURCES
A
WITHIN
THE
PROVA

Processing Area see last page of Diagrams

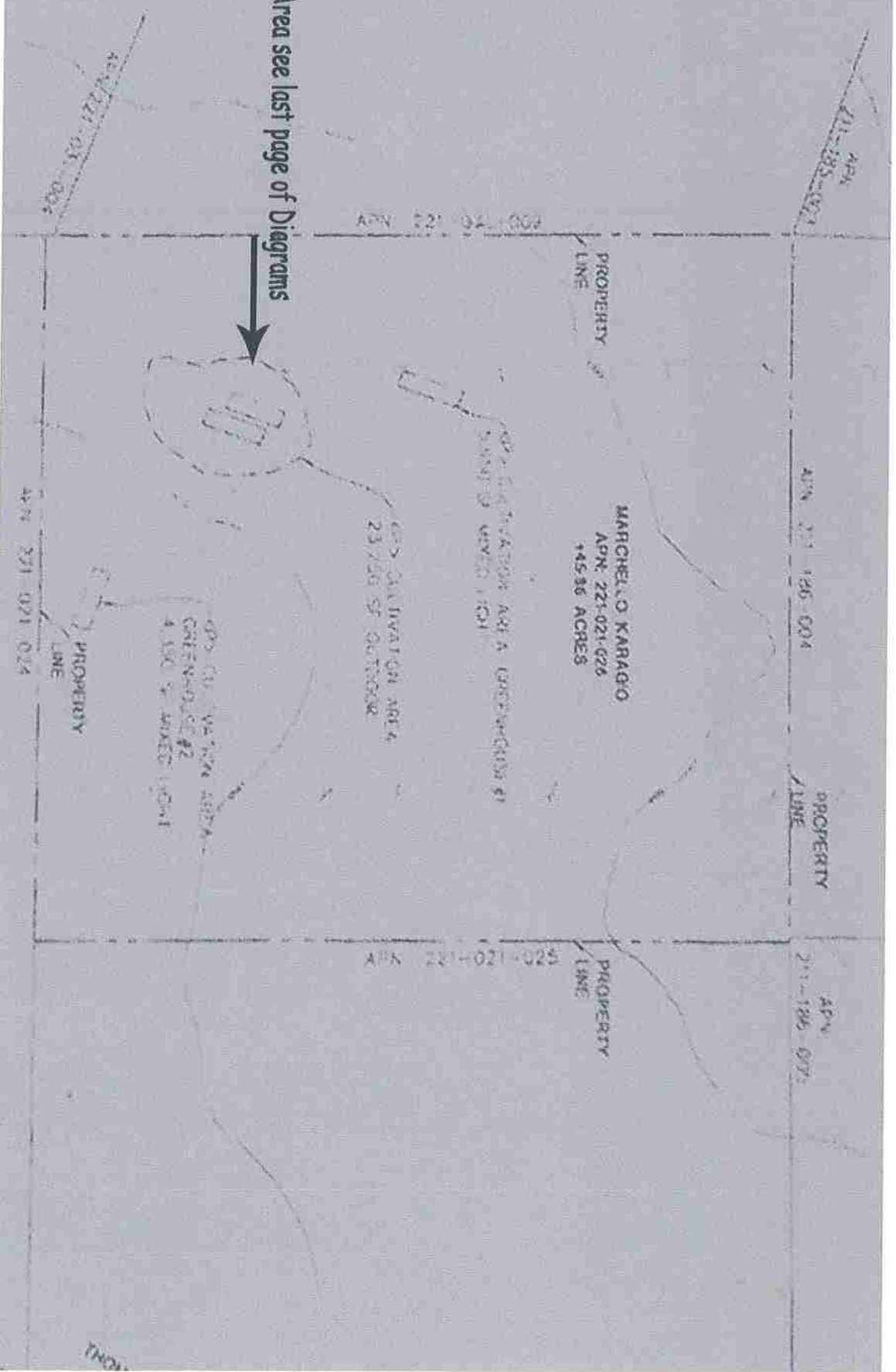

Cultivation Site 1



Cultivation Site 1 Mixed Light Green House 4,350 sq ft

MTB

Cultivation Site 2

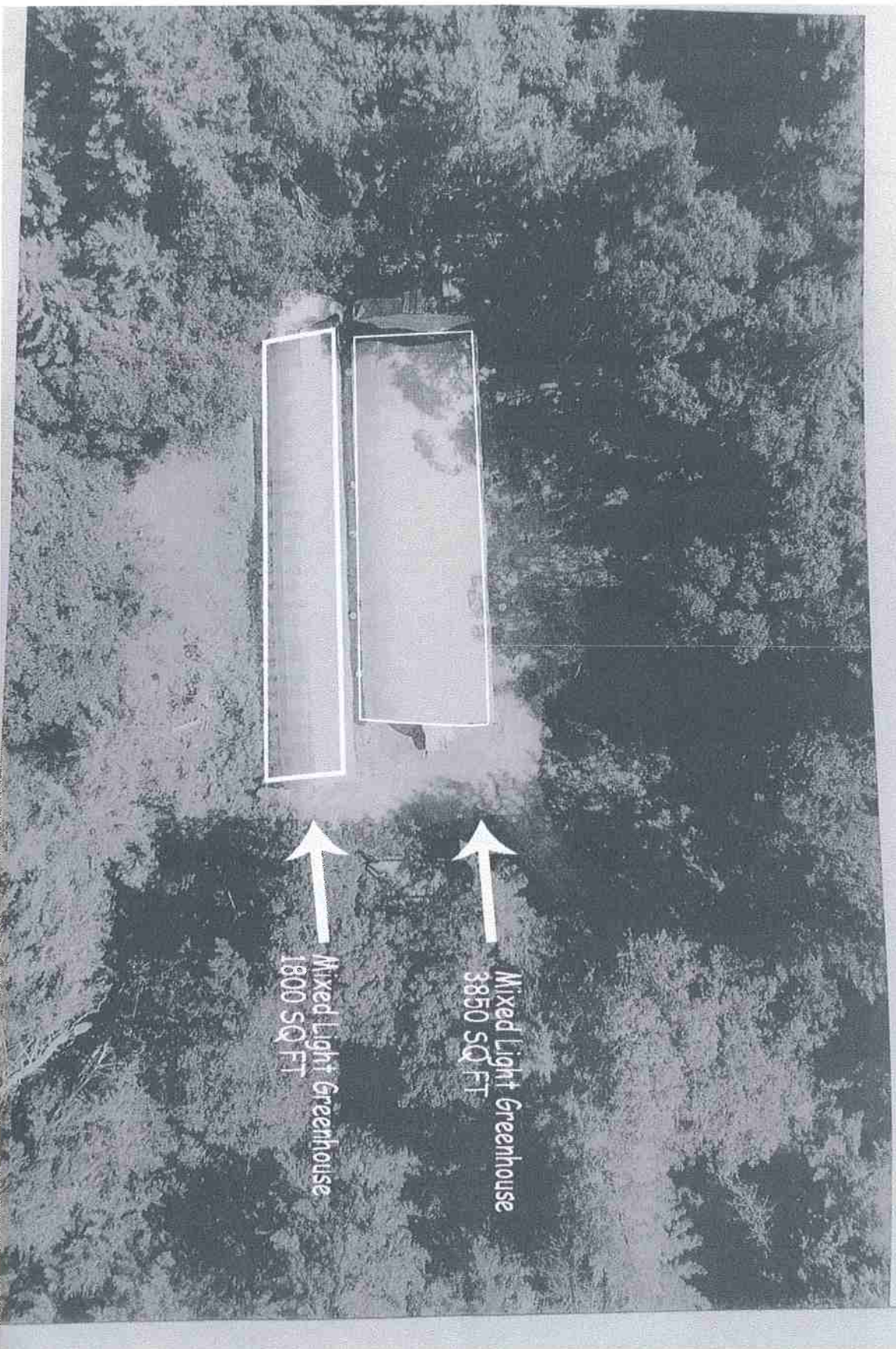

Cultivation Site 2 Mixed Light Green House 5,650 sq ft

MTB

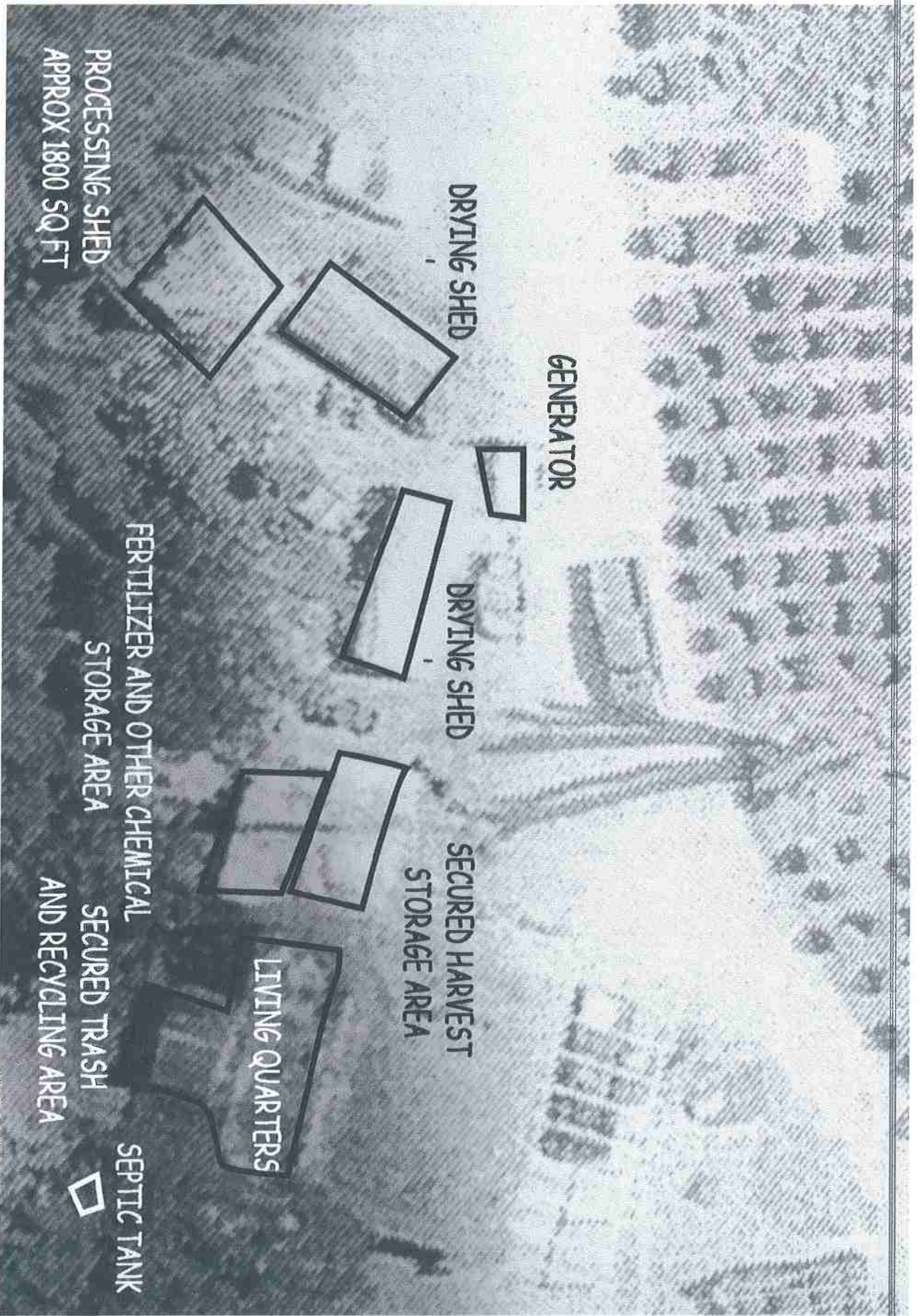

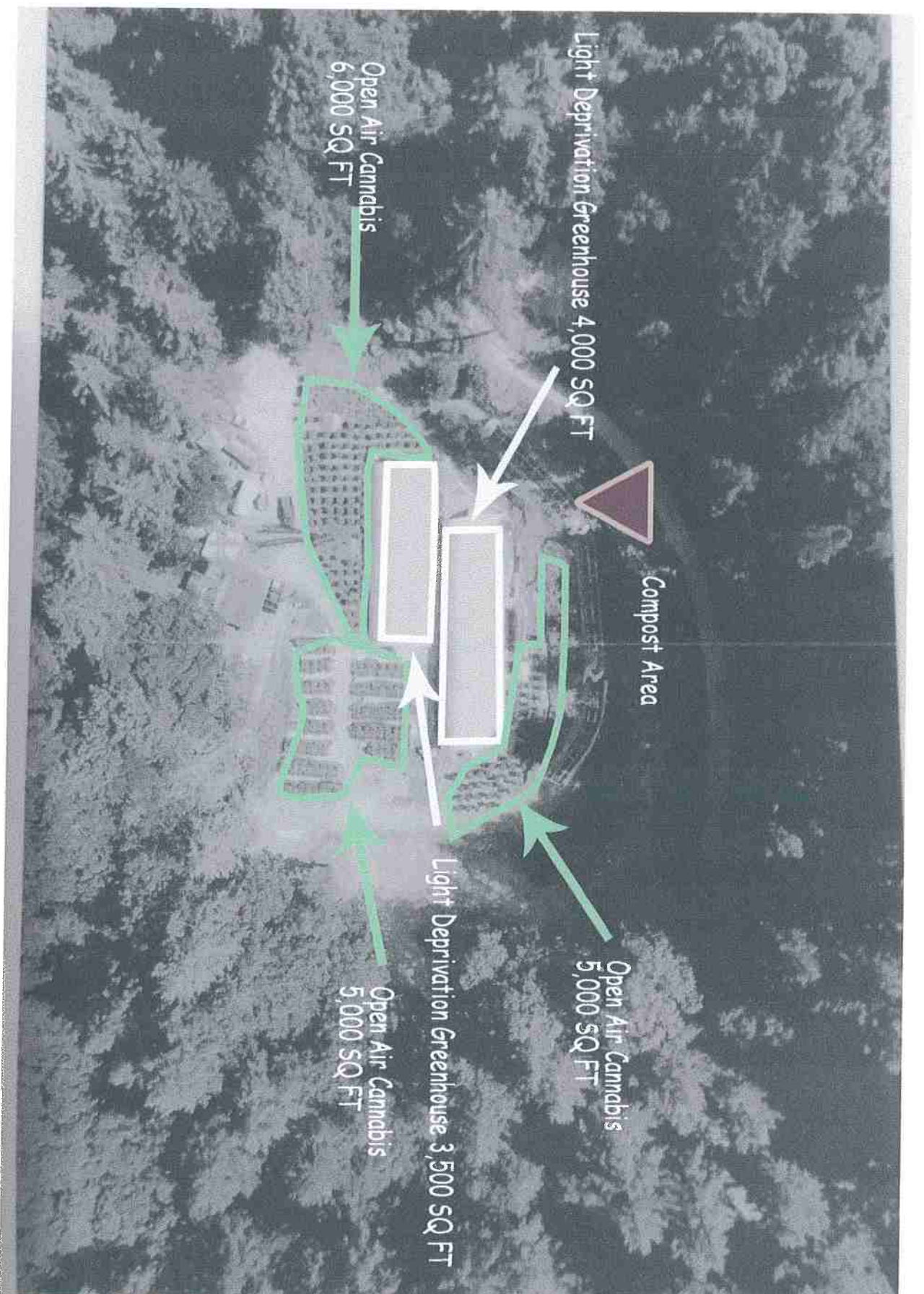

Outdoor Cultivation Area 23,250 sq ft

MI B