

**LOCATION MAP**

**PROPOSED PARKS  
FINAL MAP SUBDIVISION &  
EXTENSION  
MCKINLEYVILLE AREA  
PLN-2024-19037**

**APN: 510-193-022 & 510-193-023  
T07N R01E S31 HB&M (Arcata North)**

**Project Area =** 

**Coastal Zone Boundary** 

This map is intended for display purposes and should not be used for precise measurement or navigation. Data has not been completely checked for accuracy.



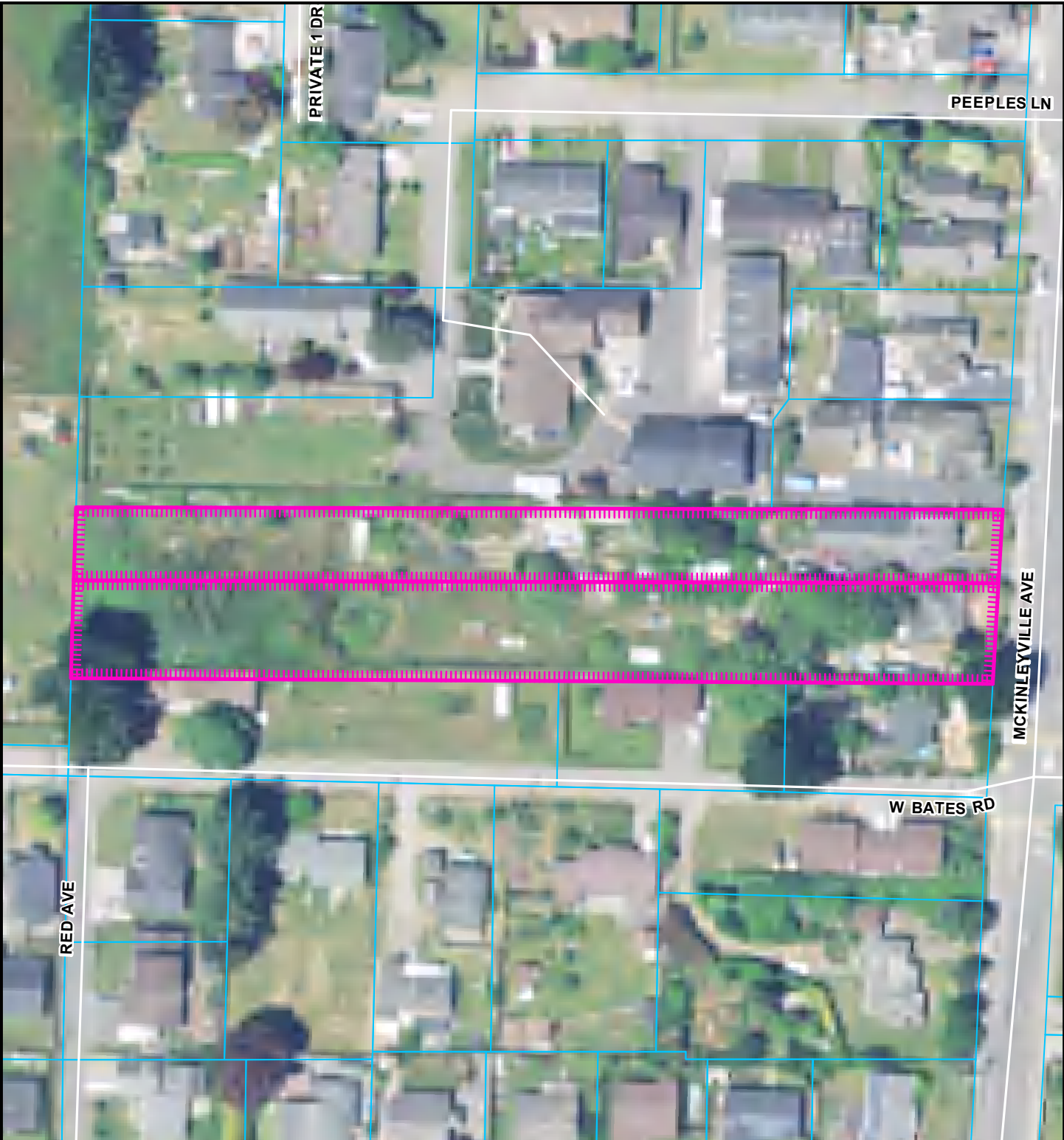

**AERIAL MAP**

**PROPOSED PARKS  
FINAL MAP SUBDIVISION &  
EXTENSION  
MCKINLEYVILLE AREA**

**PLN-2024-19037**

**APN: 510-193-022 & 510-193-023  
T07N R01E S31 HB&M (Arcata North)**



0 25 50 75 100 125  
Feet

**Project Area =** 

**Coastal Zone Boundary** 

This map is intended for display purposes and should not be used for precise measurement or navigation. Data has not been completely checked for accuracy.

**ASSESSOR'S PARCEL MAP**  
 1. THE MAP IS A PRELIMINARY MAP.  
 2. THE MAP IS NOT TO BE USED FOR CONVEYANCE.  
 3. THE MAP IS NOT TO BE USED FOR RECORDING PURPOSES.  
 4. THE MAP IS NOT TO BE USED FOR TAXATION PURPOSES.

PTN W1/4 SEC 31 T7N, R1E H.B.& M.

510-19

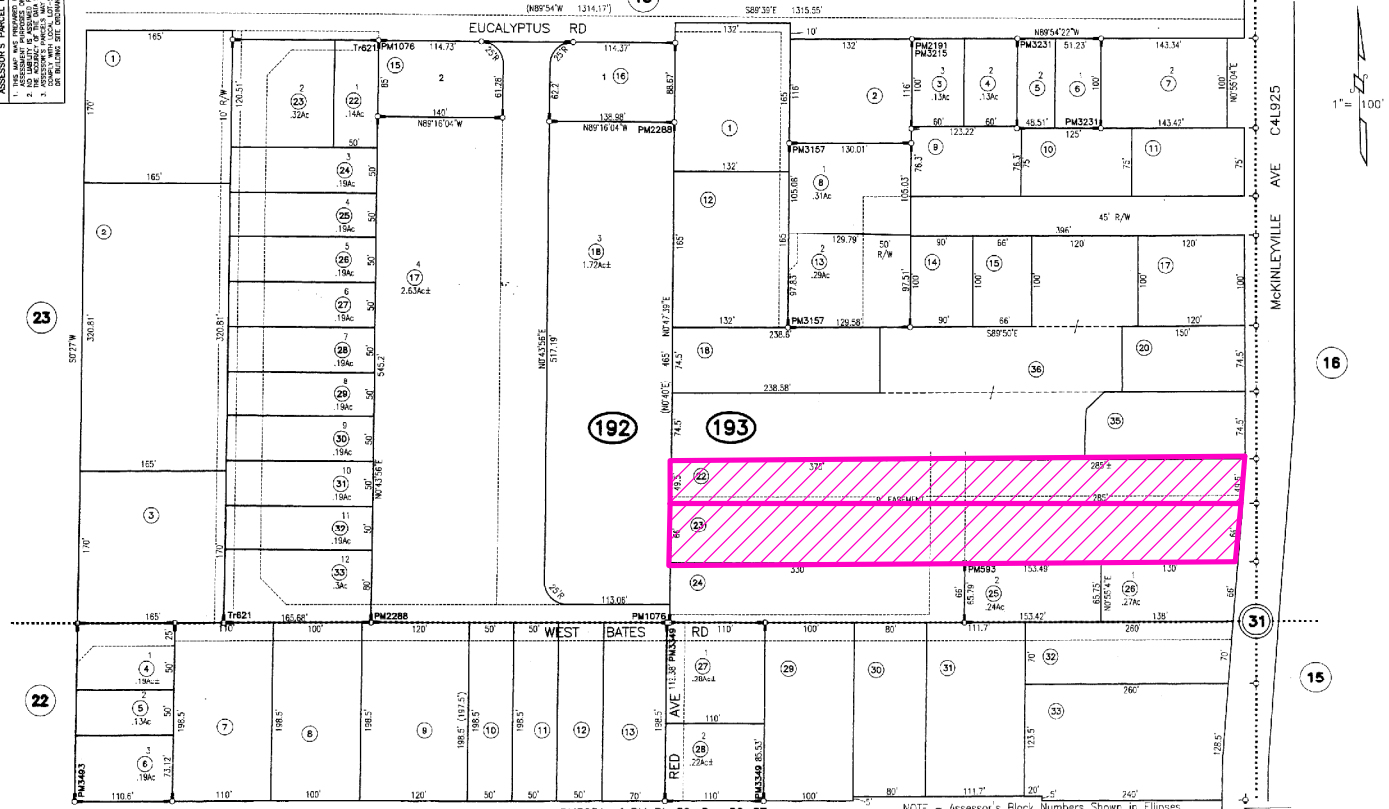

RS, Bk 10 of surveys, Pg 64  
 RS, Bk 14 of surveys, Pg 191  
 RS, Bk 15 of surveys, Pg 60  
 RS, Bk 20 of surveys, Pg 6  
 PMS93 of PM Bk 5, Pg 67  
 PM1076 of PM Bk 9, Pg 102  
 PM2191 of PM Bk 18, Pgs 68-69  
 PM2288 of PM Bk 20, Pgs 49-50  
 PM3157 of PM Bk 29, Pgs 98-99  
 PM3215 of PM Bk 30, Pgs 55-56  
 PM3231 of PM Bk 30, Pgs 86-87  
 PM3349 of PM Bk 32, Pgs 35-37  
 PM3493 of PM Bk 34, Pgs 51-52  
 RS, Bk 66 of surveys, Pg 69  
 Tr621, Bk 24 of MAPS, Pgs 112-115  
 "Jones Avenue Sub'd"

NOTE - Assessor's Block Numbers Shown in Ellipses  
 Assessor's Parcel Numbers Shown in Circles  
 Assessor's Map Bk. 510, Pg.19  
 County of Humboldt, CA.

**ASSESSOR PARCEL MAP**  
**PROPOSED PARKS**  
**FINAL MAP SUBDIVISION &**  
**EXTENSION**  
**MCKINLEYVILLE AREA**  
**PLN-2024-19037**

Project Area =

Coastal Zone Boundary

This map is intended for display purposes and should not be used for precise measurement or navigation. Data has not been completely checked for accuracy.

**APN: 510-193-022 & 510-193-023**  
**T07N R01E S31 HB&M (Arcata North)**

**MAP NOT TO SCALE**

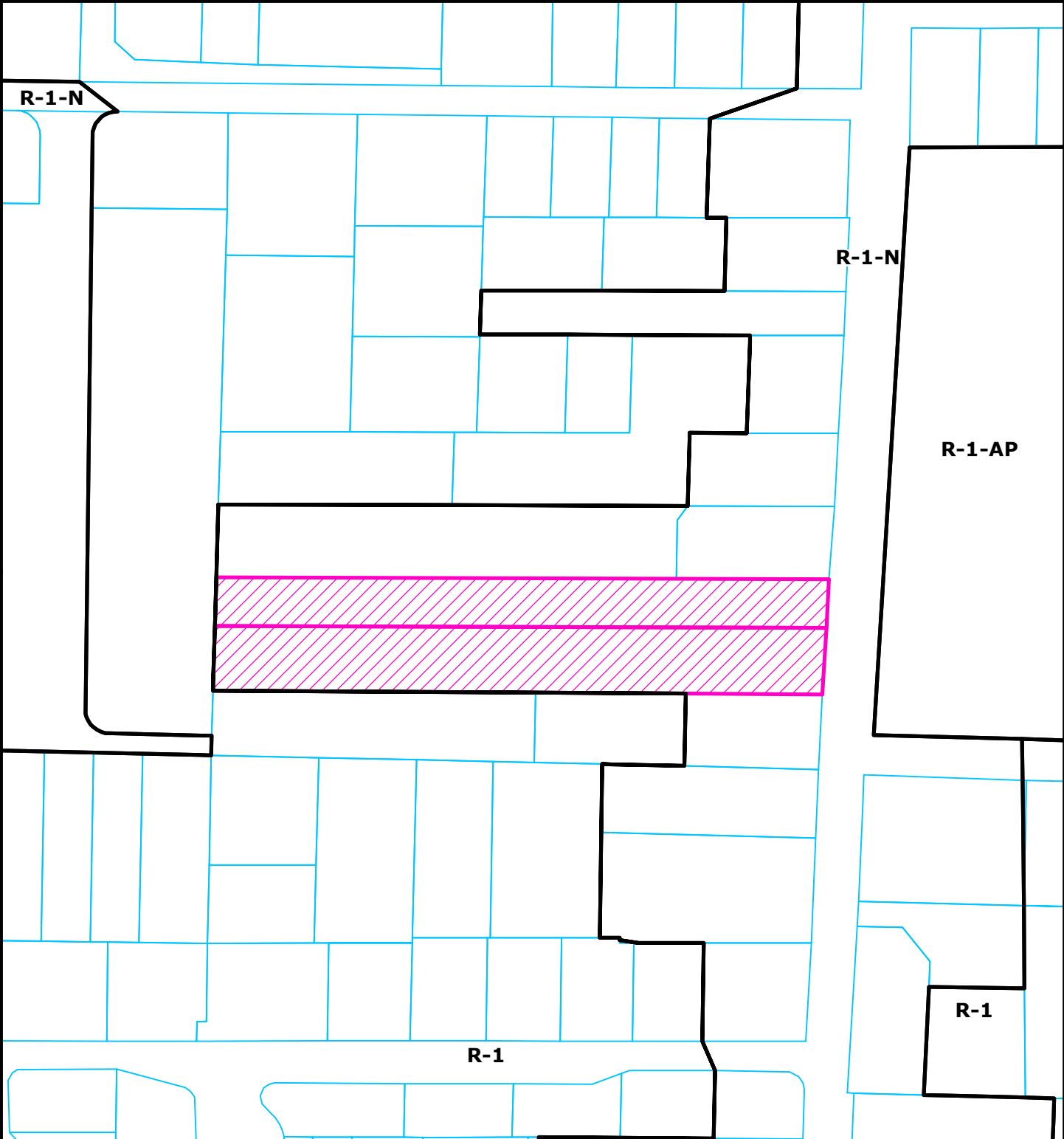

**ZONING MAP**

**PROPOSED PARKS  
FINAL MAP SUBDIVISION &  
EXTENSION  
MCKINLEYVILLE AREA**

**PLN-2024-19037**

**APN: 510-193-022 & 510-193-023  
T07N R01E S31 HB&M (Arcata North)**

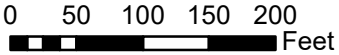

**Project Area =** 

**Coastal Zone Boundary** 

This map is intended for display purposes and should not be used for precise measurement or navigation. Data has not been completely checked for accuracy.

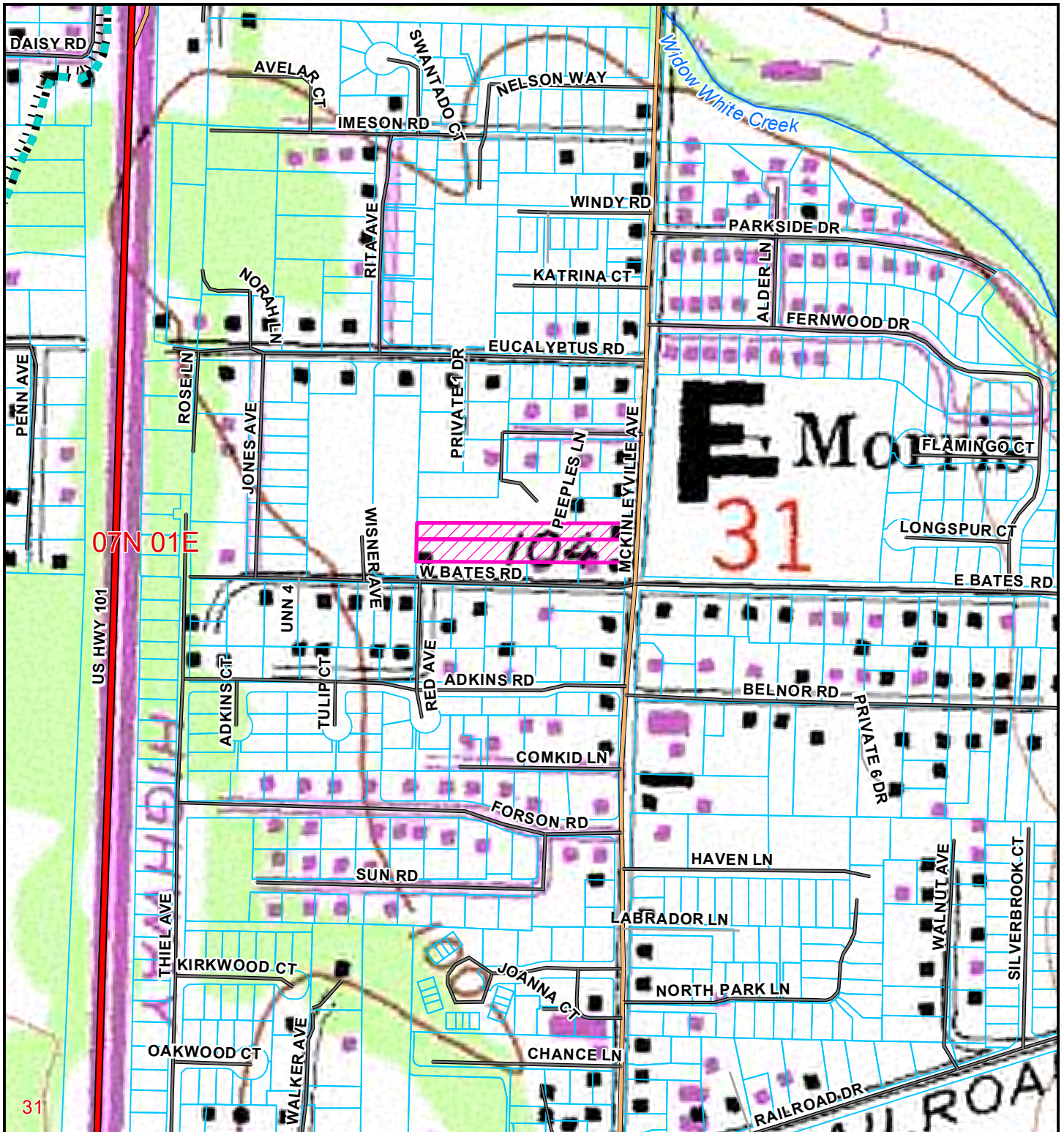

TOPO MAP

PROPOSED PARKS  
 FINAL MAP SUBDIVISION &  
 EXTENSION  
 MCKINLEYVILLE AREA  
 PLN-2024-19037

APN: 510-193-022 & 510-193-023  
 T07N R01E S31 HB&M (Arcata North)

Project Area = 

Coastal Zone Boundary 

This map is intended for display purposes and should not be used for precise measurement or navigation. Data has not been completely checked for accuracy.



0 125 250 375 500 Feet  
