

40' Wide Non-County Maintained
BOLIER AVENUE
 N1°47'53"W 199.94'
 5' RW EASEMENT PER 3 PM 111

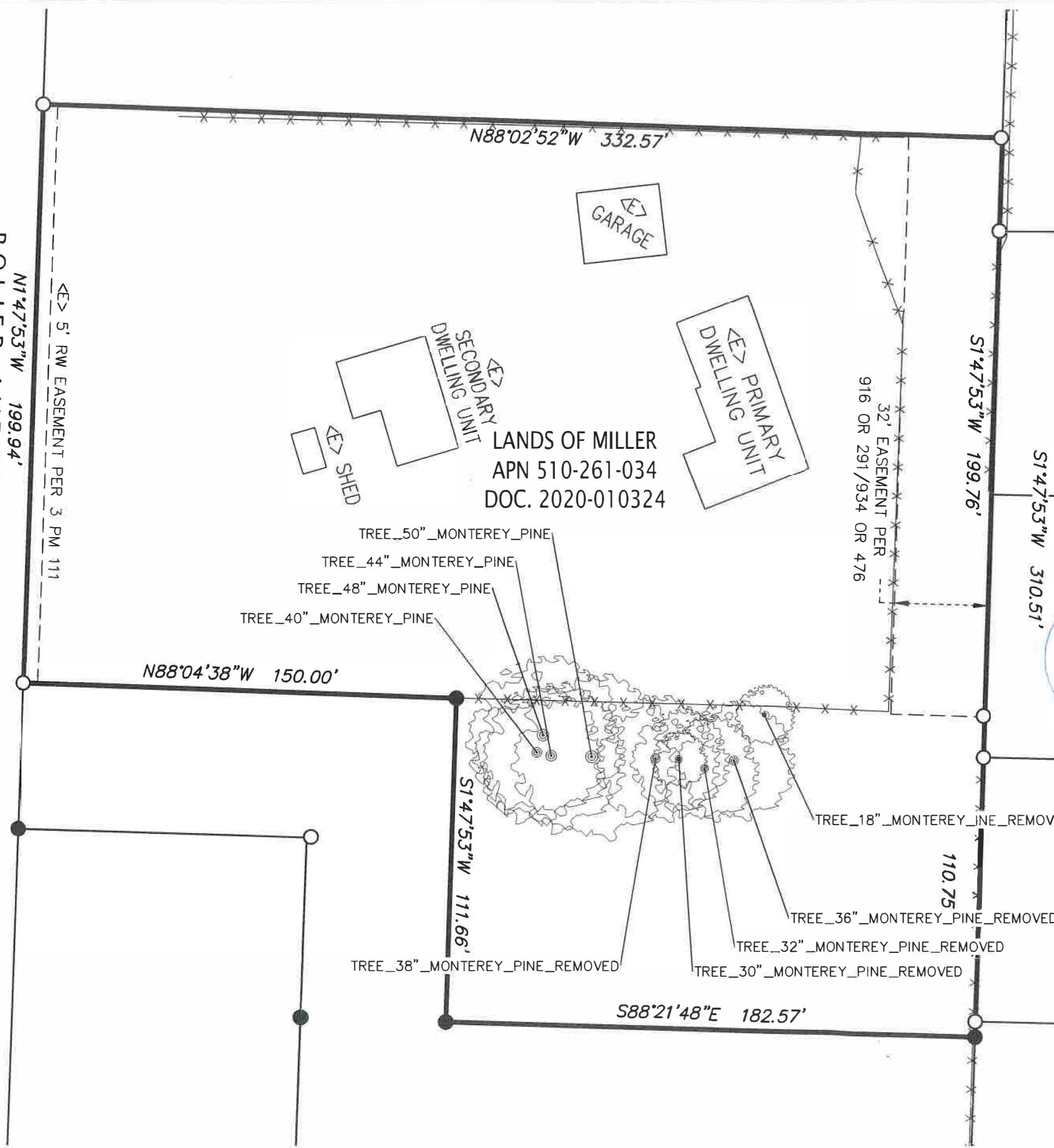

LEGEND

- (N74°15'19"W 98.70') RECORD BEARING AND DISTANCE
- N74°15'19"W 98.70' MEASURED BEARING AND DISTANCE
- 1" IRON PIPE STAMPED "LS 9339" PER BOOK 75 OF SURVEYS, PAGES 3-4
- MONUMENT FOUND, SEE 75 S FOR MORE INFORMATION
- ⊗ MONTEREY PINE TREE TO BE REMOVED
- ▬ BOUNDARY LINES OF LANDS OF MILLER
- ▬▬ ADJACENT BOUNDARY LINES
- - - - EXISTING EASEMENT
- ×××× EXISTING FENCE



NOTES:

1. This Plot Plan proposes an amendment of existing Coastal Development Permit (PLN-2019-15350) to include the removal of nine Monterey Pine trees. Five of the proposed trees have already been removed as shown on this Plot Plan and the other four are proposed for removal.
2. Data shown hereon is based on a field surveys performed by Points West Surveying in 2017-2020. Measured angles and distances shown hereon are in grid feet and decimals thereof.



TREE REMOVAL PLOT PLAN

for
BRADLEY & ALEXANDRA MILLER
 NW 1/4 NW 1/4 SECTION 31, T7N, R1E,
 HUMBOLDT MERIDIAN
 IN THE UNINCORPORATED AREA OF MCKINLEYVILLE,
 HUMBOLDT COUNTY, STATE OF CALIFORNIA
 Date: SEPTEMBER 2020

SCALE: 1" = 40' SHEET 1 OF 1

POINTS WEST SURVEYING CO.
 5201 Carlson Park Dr., Suite 3 - Arcata, CA 95521
 707·840·9510 · Phone 707·840·9542 · Fax