

LOCATION MAP

**PROPOSED J & J FAMILY LLC
 LOT LINE ADJUSTMENT,
 ZONE BOUNDARY ADJUSTMENT &
 CONDITIONAL USE PERMIT**

**EUREKA AREA
 PLN-2020-16400**

**APN: 015-111-006, -012, -013
 T5N R1W S25 HB&M (Eureka)**

Project Area = 

This map is intended for display purposes and should not be used for precise measurement or navigation. Data has not been completely checked for accuracy.



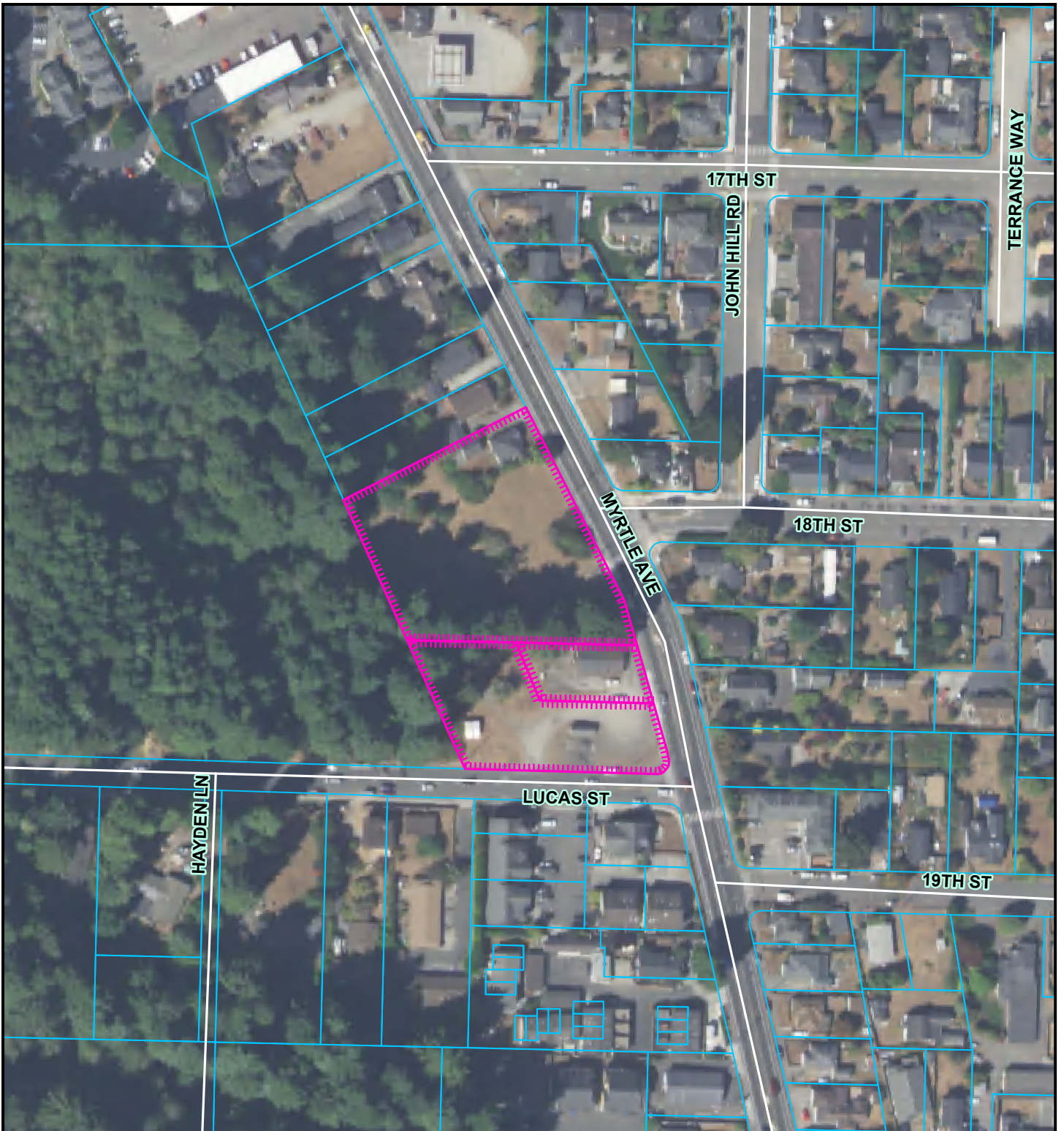

AERIAL MAP

**PROPOSED J & J FAMILY LLC
LOT LINE ADJUSTMENT,
ZONE BOUNDARY ADJUSTMENT &
CONDITIONAL USE PERMIT**

**EUREKA AREA
PLN-2020-16400**

**APN: 015-111-006, -012, -013
T5N R1W S25 HB&M (Eureka)**

Project Area = 

This map is intended for display purposes and should not be used for precise measurement or navigation. Data has not been completely checked for accuracy.



0 100 200
 Feet



ASSESSOR'S PARCEL MAP
 1. THIS MAP WAS PREPARED FOR ASSESSMENT PURPOSES ONLY.
 2. NO LIABILITY IS ASSUMED FOR THE ACCURACY OF THE DATA SHOWN.
 3. ASSESSOR'S PARCELS MAY NOT COMPLY WITH LOCAL LOT-SPLIT OR BUILDING SITE ORDINANCES.

NOTE - Assessor's Block Numbers Shown in Ellipses.
 Assessor's Parcel Numbers Shown in Small Circles.

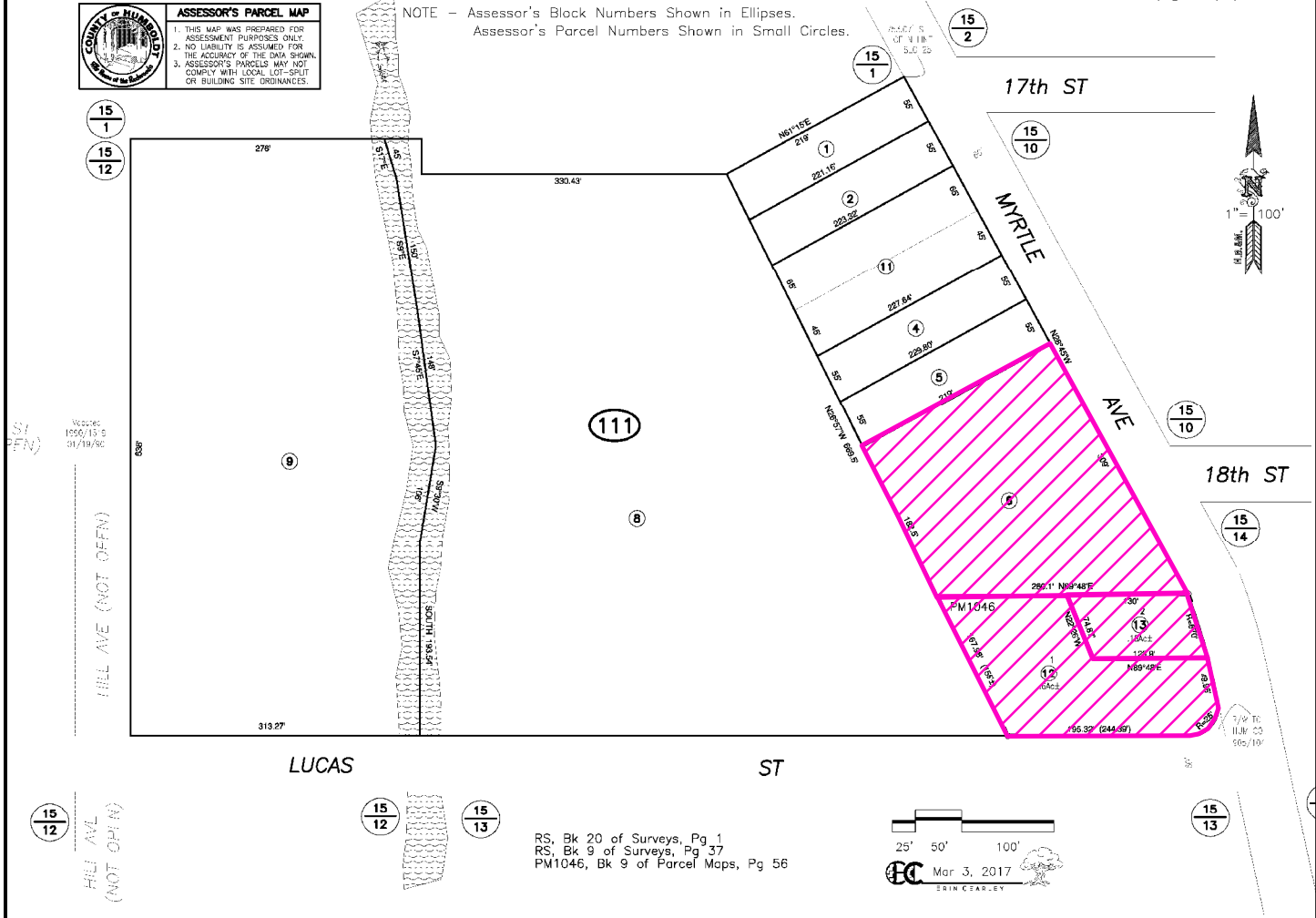

**ASSESSOR PARCEL MAP
 PROPOSED J & J FAMILY LLC
 LOT LINE ADJUSTMENT,
 ZONE BOUNDARY ADJUSTMENT &
 CONDITIONAL USE PERMIT
 EUREKA AREA
 PLN-2020-16400
 APN: 015-111-006, -012, -013
 T5N R1W S25 HB&M (Eureka)**

Project Area =

This map is intended for display purposes and should not be used for precise measurement or navigation. Data has not been completely checked for accuracy.

MAP NOT TO SCALE



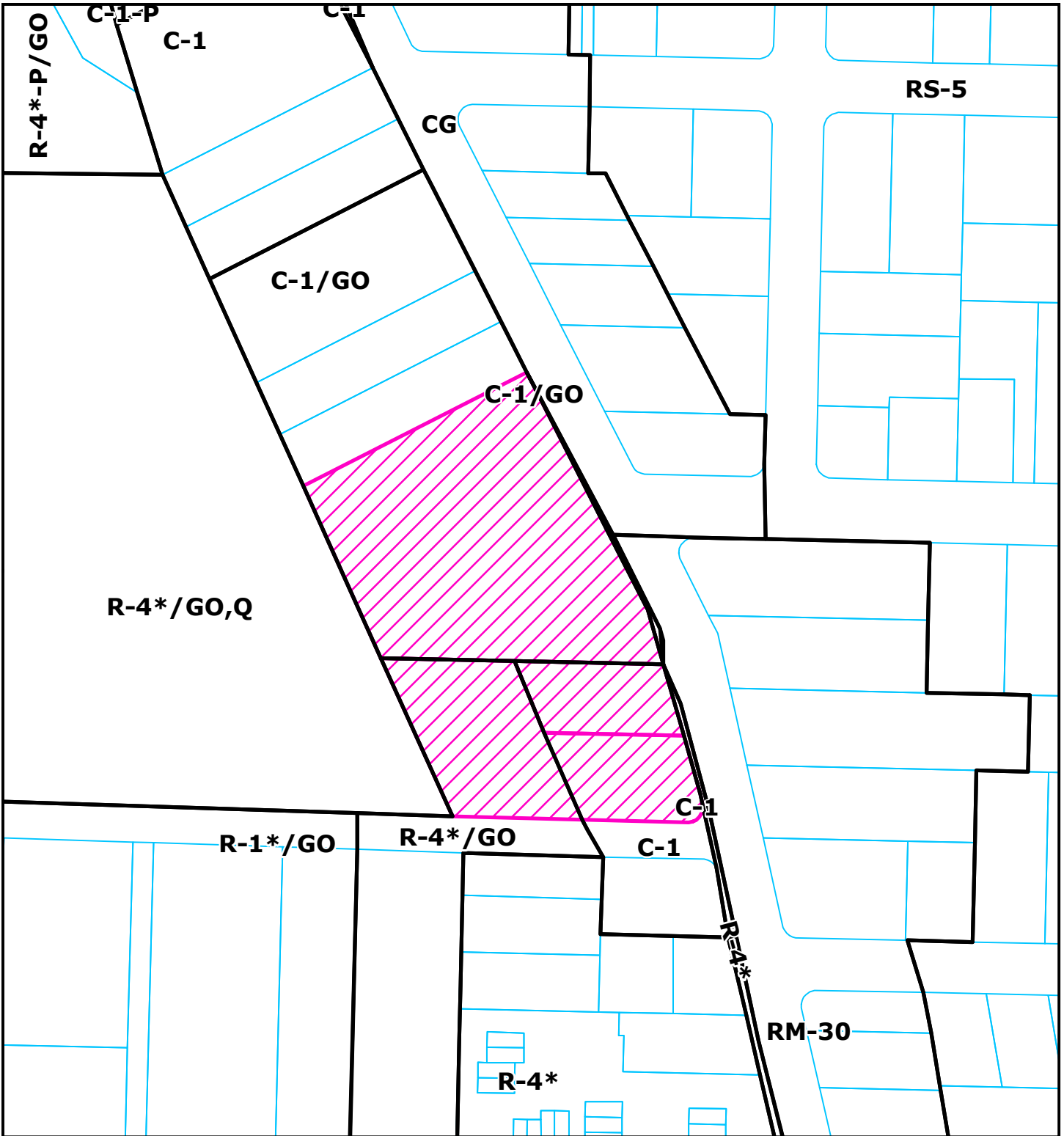

ZONING MAP

**PROPOSED J & J FAMILY LLC
 LOT LINE ADJUSTMENT,
 ZONE BOUNDARY ADJUSTMENT &
 CONDITIONAL USE PERMIT**

**EUREKA AREA
 PLN-2020-16400**

**APN: 015-111-006, -012, -013
 T5N R1W S25 HB&M (Eureka)**

Project Area = 

This map is intended for display purposes and should not be used for precise measurement or navigation. Data has not been completely checked for accuracy.



0 100
 Feet

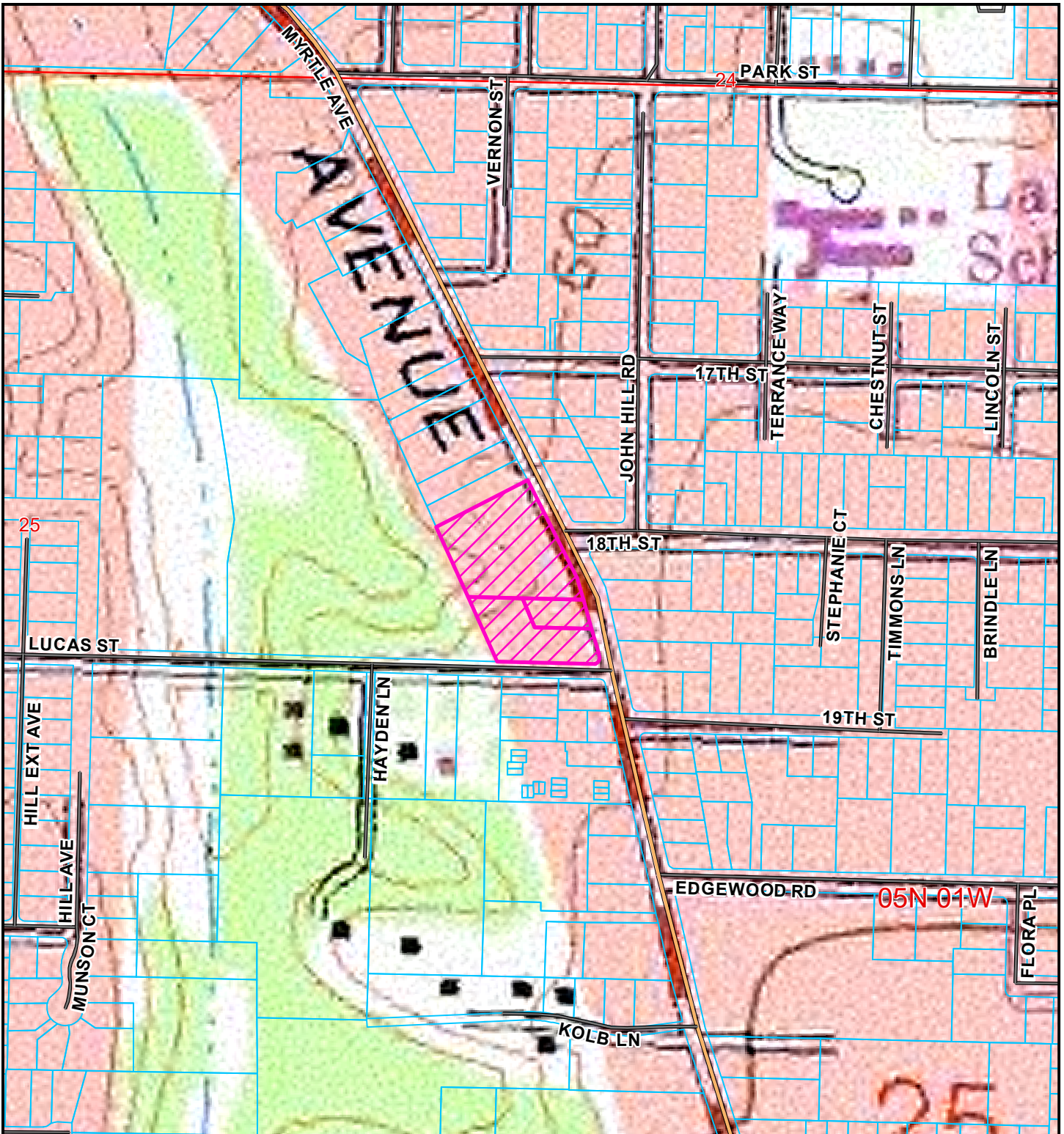

TOPO MAP

**PROPOSED J & J FAMILY LLC
LOT LINE ADJUSTMENT,
ZONE BOUNDARY ADJUSTMENT &
CONDITIONAL USE PERMIT**

**EUREKA AREA
PLN-2020-16400**

**APN: 015-111-006, -012, -013
T5N R1W S25 HB&M (Eureka)**

Project Area = 

This map is intended for display purposes and should not be used for precise measurement or navigation. Data has not been completely checked for accuracy.

