

EXHIBIT A



DEPARTMENT OF PUBLIC WORKS  
**C O U N T Y O F H U M B O L D T**  
MAILING ADDRESS: 1106 SECOND STREET, EUREKA, CA 95501-0579  
AREA CODE 707

ON-LINE  
WEB: CO.HUMBOLDT.CA.US

	PUBLIC WORKS BUILDING		
	SECOND & L ST., EUREKA		
	FAX 445-7409		
ADMINISTRATION	445-7491	NATURAL RESOURCES	445-7741
BUSINESS	445-7652	NATURAL RESOURCES PLANNING	267-9540
ENGINEERING	445-7377	PARKS	445-7651
FACILITY MANAGEMENT	445-7493	ROADS	445-7421

CLARK COMPLEX	
HARRIS & H ST., EUREKA	
FAX 445-7388	
LAND USE	445-7205

**LAND USE DIVISION INTEROFFICE MEMORANDUM**

**TO: Steve Lazar, Senior Planner**

**FROM: Kenneth Freed, Assistant Engineer** *KF*

**RE: SUBDIVISION REQUIREMENTS - IN THE MATTER OF THE VALADAO, APPLICATION # PLN-2021-17560 FMS, APN 510-381-021, FOR APPROVAL OF A TENTATIVE MAP, CONSISTING OF 2.47 ACRES INTO 17 LOTS**

**DATE: 01/09/2023**  
**10/25/2023 revised TM**

-----

*The following requirements and standards are applicable to this project and must be completed to the specifications and satisfaction of the Department of Public Works (Department) before the subdivision map may be filed with the County Recorder. If there has been a substantial change in the project since the last date shown above, an amended report must be obtained and used in lieu of this report. Prior to commencing the improvements indicated below, please contact the Subdivision Inspector at 445-7205 to schedule a pre-construction conference.*

**These recommendations are based on the revised tentative map prepared by Kelly-O’Hern dated April 2023, revised May 10, 2023 and received electronically by the Humboldt County Planning Division on September 29, 2023.**

NOTE: All correspondence (letters, memos, faxes, construction drawings, reports, studies, etc.) with this Department must include the Assessor Parcel Number (APN) shown above.

**READ THE ENTIRE REPORT BEFORE COMMENCING WORK ON THE PROJECT**

**1.0 MAPPING**

**1.1 EXPIRATION OF TENTATIVE MAP:** Applicant is advised to contact the Planning & Building Department to determine the expiration date of the tentative map and what time extension(s), if any, are applicable to the project. Applicant is responsible for the timely filing of time extension requests to the Planning & Building Department.

Applicant is responsible for completing all of the subdivision requirements prior to expiration of the tentative map. Applicant is advised to promptly address all of the subdivision requirements in order to avoid the tentative map expiring prior to completion of the subdivision requirements. Applicants are encouraged to contact a land development professional for advice on developing a realistic schedule for the processing of the project.

- 1.2 MAP TYPE:** Applicant must cause to be filed a subdivision map showing monumentation of all property corners to the satisfaction of this Department in compliance with Humboldt County Code Section 326-21. Subdivision map checking fees shall be paid in full at the time the subdivision map is submitted for checking. County Recorder fees shall be paid prior to submittal of the map to the County Recorder for filing. The subdivision map must be prepared by a Land Surveyor licensed by the State of California -or- by a Civil Engineer registered by the State of California who is authorized to practice land surveying.

All Department charges associated with this project must be paid in full prior to the subdivision map being submitted to the County Recorder for filing.

Applicant shall submit to this Department a “.pdf” scan of the subdivision map as filed by the County Recorder. [Reference: Government Code Section 66466(f)]

Prior to submitting the subdivision map to the County Surveyor for map check, applicant shall submit the subdivision map to the utility providers to provide input on necessary public utility easements. Copies of the responses from the utility providers shall be included with the first submittal of the subdivision map to the County Surveyor.

- 1.3 DEPOSIT:** Applicant shall be required to place a security deposit with this Department for inspection and administration fees as per Humboldt County Code Section 326-13 prior to review of the improvement plans, review of the subdivision map, or the construction of improvements, whichever occurs first.

- 1.4 EASEMENTS:** All easements that encumber or are appurtenant to the subdivision shall be shown graphically on the subdivision map. Those easements that do not have a metes and bounds description shall be noted on the subdivision map and shown as to their approximate location.

- 1.5 PRIVATE ROADS:** Pursuant to County Code Section 324-2(c)(3), the subdivision map shall show the lanes clearly labeled "Non-County Maintained Lane" or "Non-County Maintained Road". Pursuant to County Code Section 324-2(c)(5), the following note shall appear on the map or instrument of waiver, which shall read substantially as follows:

"If the private lane or lanes shown on this plan of subdivision, or any part thereof, are to be accepted by the County for the benefit of the lot owners on such lane rather than the benefits of the County generally, such private lane or lanes or parts thereof shall first be improved at the sole cost of the affected lot owner or owners, so as to comply with the specification as contained in the then applicable subdivision regulations relating to public streets."

- 1.6 DEDICATIONS:** The following shall be dedicated on the subdivision map, or other document as approved by this Department:

**(a) PUBLIC ROAD: PICKETT ROAD (County Road No. 4M030)**

Public Road: Applicant shall cause to be dedicated on the subdivision map to the County of Humboldt an easement for public road purposes lying within 25 feet of the center line of the County road. The applicant is only responsible to cause to be dedicated lands that are included within the boundary of the proposed subdivision.

Sidewalks: Applicant shall cause to be dedicated on the subdivision map to the County of Humboldt a 10 foot wide easement for public sidewalk purposes lying adjacent to the right of way of the County road. The applicant is only responsible to cause to be dedicated lands that are included within the boundary of the proposed subdivision. This easement may overlap a public utility easement.

PUE: Applicant shall cause to be dedicated to the County of Humboldt on the subdivision map a 10 foot wide public utility easement (PUE) adjacent to the right of way for the road or as otherwise approved by this Department. Additional PUEs shall be dedicated in a manner, width, and location approved by this Department.

**(b) PRIVATE ROAD: GWIN ROAD**

Access: Applicant shall cause to be dedicated on the subdivision map a non-exclusive easement for ingress, egress, and public utilities for the benefit of the lots within the subdivision in a manner approved by this Department. The easement shall be 40 feet in width. The applicant is only responsible to cause to be dedicated lands that are included within the boundary of the proposed subdivision.

PUE: Applicant shall cause to be dedicated to the County of Humboldt on the subdivision map a 10 foot wide public utility easement (PUE) adjacent to the right of way for the road or as otherwise approved by this Department. Additional PUEs shall be dedicated in a manner, width, and location approved by this Department.

The applicant shall cause to be dedicated to the County of Humboldt a PUE over the entire area of the access easement for the road.

Sidewalks: Applicant shall cause to be dedicated on the subdivision map a non-exclusive 10 foot wide easement for sidewalk purposes lying adjacent to the right of way of the access roads within the subdivision. Said easement shall be for the benefit of the parcels/lots within the subdivision and shall be dedicated in manner, width, and location as approved by this Department. This easement may overlap a public utility easement.

Irrevocable dedication: Applicant shall cause to be irrevocably dedicated on the subdivision map to the County of Humboldt any access, PUE, sidewalk, and/or slope easements created on the subdivision map. The dedication shall be made in a manner approved by this Department. The County will most likely reject this offer of dedication at this time.

(c) **PRIVATE ROAD: JACK ROAD**

Access: Applicant shall cause to be dedicated on the subdivision map a non-exclusive easement for ingress, egress, and public utilities for the benefit of the lots within the subdivision in a manner approved by this Department. The easement shall be 40 feet in width. The applicant is only responsible to cause to be dedicated lands that are included within the boundary of the proposed subdivision.

PUE: The applicant shall cause to be dedicated to the County of Humboldt a PUE over the entire area of the access easement for the road. Additional PUEs shall be dedicated in a manner, width, and location approved by this Department.

Sidewalks: Applicant shall cause to be dedicated on the subdivision map a non-exclusive sidewalk easements as necessary.

(d) **NEIGHBORHOOD BOX UNIT (NBU) MAILBOXES:** Prior to submittal of the subdivision map, provide a sign-off from the Post Office on the location of the neighborhood box unit. Applicant shall cause to be dedicated on the subdivision map additional sidewalk easements as necessary to accommodate the NBU.

**1.7 LINES OF OCCUPATION:** Applicant shall provide prospective buyers with notice of any fences that are not on the property lines.

**2.0 IMPROVEMENTS**

**2.1 CONSTRUCTION PLANS:** Pursuant to County Code §326-3, construction plans shall be submitted for any required road, drainage, landscaping, and pedestrian improvements. Construction plans must be prepared by a Civil Engineer registered by the State of California. Construction plans shall be on a sheet size of 22" x 34", unless approved otherwise by this Department. Construction of the improvements shall not commence until authorized by this Department. This Department will require the submittal of 1 full size (22" x 34") set and 1 reduced (11" x 17") set of the approved construction plans prior to start of work. (See County code Section 326-3)

The construction plans shall show the location of all proposed new utilities and any existing utilities within 10 feet of the improvements. The plans shall be signed as approved by the local fire response agency and public utility companies having any facilities within the subdivision prior to construction authorization by this Department.

Construction plans shall be tied into elevation datum approved by this Department. Projects located within McKinleyville Community Services District (MCSD) area shall be tied to MCSD elevation datum unless waived by this Department.

Unless otherwise waived by this Department, record drawing ("As-Built") plans shall be submitted for any road, drainage, landscaping, and pedestrian improvements that are constructed as part of this project. Record drawing plans must be prepared by a Civil Engineer registered by the State of California. Once approved by this Department, one (1) set of "wet stamped" record drawings on 22" x 34" mylar sheets shall be filed with this Department.

**2.2 CONSTRUCTION PERIOD:** Construction of improvements for this project will not be allowed to occur between October 15 and April 15 without permission of this Department.

**2.3 ADA FACILITIES:** All pedestrian facilities shall be ADA compliant. This includes, but is not limited to, providing curb ramps at intersections and sidewalks behind driveway aprons (or ADA compliant driveway aprons).

Fire hydrants, neighborhood box units for mail, utility poles (including down guys), streetlights, or other obstructions will not be allowed in sidewalks unless approved by this Department.

Applicant shall replace/retrofit to meet current standards any non-ADA compliant pedestrian improvements within the public right of way (or access easements that the subject property has a legal right to use) contiguous to the project.

**2.4 TRAFFIC CONTROL DEVICES & SIGNS:** Traffic control devices and signs may need to be placed as required and approved by this Department. All signs and striping on County maintained roads shall be installed by the County at the expense of the developer, unless otherwise approved by the Department.

- (a) A stop sign shall be installed on Jack Way at its intersection with Pickett Road. A stop sign shall be installed on Jack Way at its intersection with Gwin Road. When the road is paved, a "stop" pavement marking and limit line shall be installed.
- (b) Pursuant to County Code Section 324-2(c)(4), non-county maintained roads shall be posted with a sign of at least 2 square feet in size containing substantially the following words in 2" high black letters on a yellow background: "Not a County Maintained Road" or "Not a County Maintained Street". The sign shall be approved by the Department prior to installation. (last paragraph for private roads)
- (c) Fire hydrants shall be identified with a retroreflective blue colored raised pavement marker.
- (d) Additional signing and striping may be required by the Department upon review of the improvement plans. This includes, but is not limited to, centerline striping, two way left turn lane striping, bicycle lane striping, edge lines, dead end road signs, no outlet signs, speed limit signs, warning signs, etc....

**2.5 ACCESS ROADS:** The access road(s) serving the subdivision shall be constructed to the satisfaction of this Department as follows:

- (a) **Pickett Road (County Road No. 4M030)** shall be constructed having a typical section comprised of two 12 foot wide driving lanes, an 8 foot wide parking lane, a 5' wide landscape strip (4.5' wide useable) and 5' wide pedestrian sidewalk with Caltrans Type A2-6 portland cement concrete (PCC) curb and gutter fronting the subject parcel.

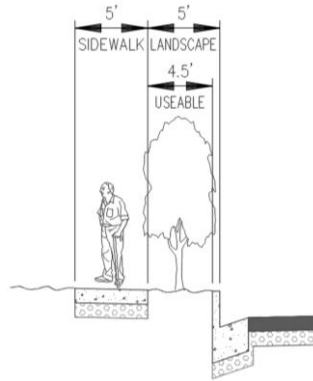

*Above: Typical section for widening Pickett Road*

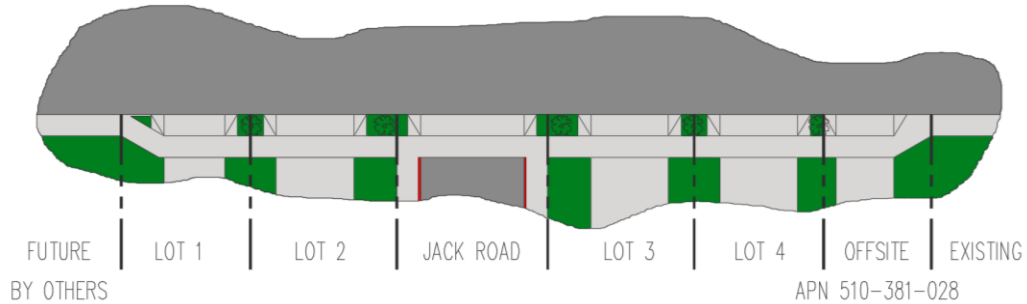

*Above: Plan view of Pickett Road widening and Jack Road intersection. Alternatively, driveways for Lot 1&2 and Lot 3&4 may be combined.*

- (b) **Pickett Road (County Road No. 4M030) OFFSITE:** construct in fill curb, gutter, sidewalk, and urban driveway No. 1 across the frontage of APN 510-381-028. (This was the former access to the subject property.)
- (c) **Gwin Road** shall be constructed having a typical section comprised of two 12 foot wide driving lanes, an 8 foot wide parking lane, a 5' wide landscape strip (4.5' wide useable) and 5' wide pedestrian sidewalk with Caltrans Type A2-6 portland cement concrete (PCC) curb and gutter fronting the subject parcel.

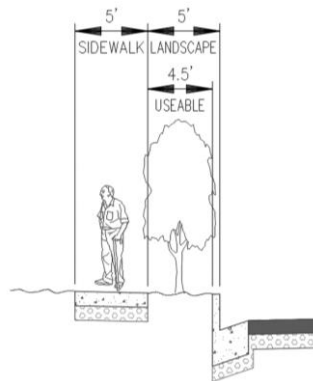

*Above: Typical section for widening Gwin Road*

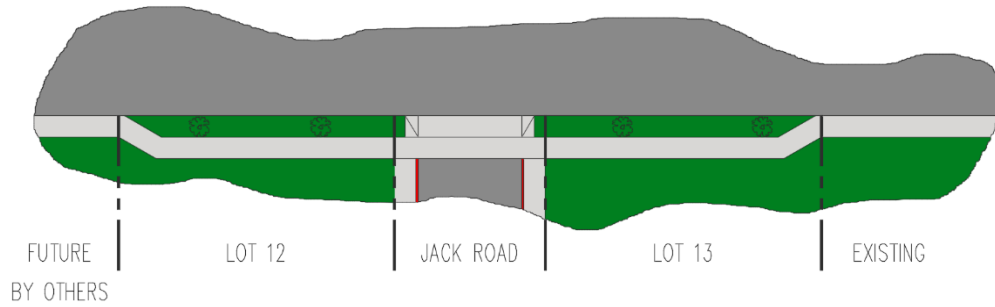

Above: Plan view of Gwin Road widening and Jack Road intersection

- (d) **Jack Way** shall be constructed 24' in width with a 3' wide concrete valley gutter in the center of the roadway. A 5' wide sidewalk shall be provided along both sides of the road. Where parking stalls are provided, the road shall have a 16' deep parking stall with Caltrans Type A1-6 curb and 7 foot wide sidewalk.

Parking stalls shall be a minimum of 9 feet wide in order to utilize a 24 foot wide roadway. A wider roadway is necessary if narrower parking stalls are desired.

At its intersection with Pickett Road and at its intersection with Gwin Road, construct Urban Dwy No. 1.

The road is not designed for on-street parallel parking. In all areas where perpendicular parking is not provided, the curb shall be painted red or otherwise posted for no parking.

Where perpendicular parking is provided, provide landscaped medians periodically, roughly at each lot line

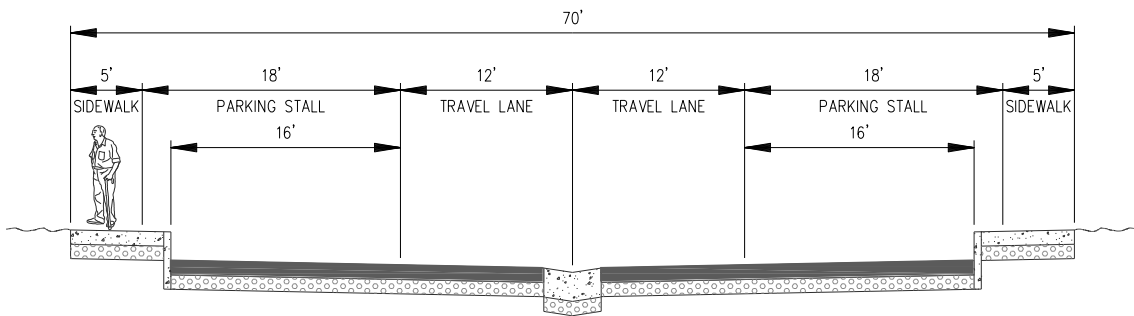

Above: Typical section for Jack Road

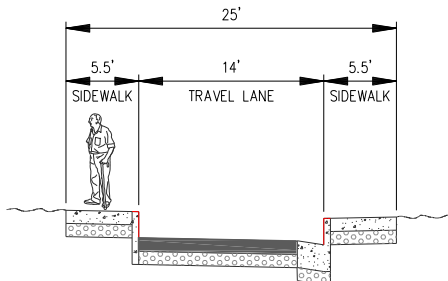

*Above: Typical section for Jack Road at Lot 8*

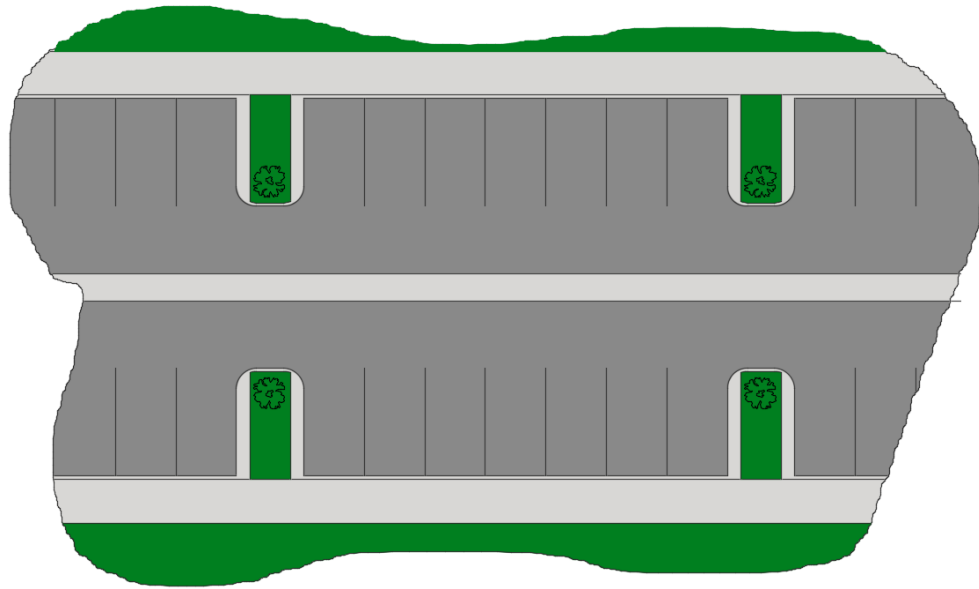

*Above: Diagram showing landscape medians where perpendicular parking is provided.*

- (e) Within the landscape strip, install one (1) street tree per lot. This requirement is based upon the recommendation of the Planning Commission.
- (f) The widening of Pickett Road and Gwin Road may require the reconstruction of the existing road to provide a uniform centerline grade compatible with the proposed curb grade. This is necessary in order to provide an adequate cross slope to the proposed gutter. Engineering plans showing existing and proposed conditions for both the centerline grade and roadway cross sections will be necessary to ensure proper drainage. In addition, existing utilities may need to be adjusted and/or relocated at the expense of the applicant.
- (g) Nothing is intended to prevent the applicant from constructing the improvements to a greater standard.
- (h) Nothing is intended to prevent this Department from approving alternate typical sections, structural sections, drainage systems, and road geometrics based upon sound engineering principals as contained in, but not limited to, the Humboldt County Roadway Design Manual, Caltrans Highway Design Manual, Caltrans Local Programs Manual, Caltrans Traffic Manual, California Manual on Uniform Traffic Control Devices (MUTCD), and AASHTO's A Policy of Geometric Design of Highways and Streets (AKA "The Green Book"). Engineering must not be in conflict with Humboldt County Code or County adopted guidelines and policies.
- (i) All road intersections shall conform to Humboldt County Code Section 341 regarding visibility.
- (j) The surface of the access road(s) shall conform to the *Structural Section* requirements within this document.



- 2.6 STRUCTURAL SECTION:** The access road(s) shall be constructed to a structural section recommended in the soils report and as approved by this Department.
- (a) **For paved road surfaces**, the structural section shall include a minimum of 0.2 feet of Caltrans Type A 1/2" hot mix ("asphalt") over 0.67 foot of Caltrans Class 2 aggregate base. If required by this Department, the structural section of all roads shall be determined by Caltrans R-Value method using a Traffic Index (T.I.) approved by this Department. Based upon soil conditions, this Department may also require a geotextile fabric to be placed on top of the sub grade.
- (b) When widening hot mix ("asphalt") roads, the widened road shall be paved with hot mix. A sawcut is required to ensure a uniform joint between the existing and new pavements. The location of the sawcut shall be approved by this Department based upon the condition of the existing road surface.
- Access roads and driveways may include decorative accent treatments such as, but not limited to, stamped concrete or decorative brick pavers. Decorative accent treatments must provide appropriate traction for pedestrians, bicycles, and vehicles. **Decorative access treatments are not permitted within the public right of way**, unless approved in writing by this Department.
- 2.7 UNKNOWN IMPROVEMENTS:** Other on-site and/or off-site improvements may be required which cannot be determined from the tentative map and/or preliminary improvement plans at this time. These improvements will be determined after more complete improvement plans and profiles have been submitted to the County for review.
- 2.8 UTILITIES:** The proposed improvements may require the undergrounding or relocation of existing facilities at the expense of the applicant. Undergrounding of existing facilities, relocation of existing facilities, or construction of new facilities shall be completed prior to constructing the structural section for the roadway.
- If any utilities are required to be installed as a condition of tentative map, the utility work shall be completed prior to constructing the structural section for the road. All laterals shall be extended onto each lot and marked in a manner that they will be easily located at the time of individual hookups. A letter of completion of all work from each involved utility company shall be submitted prior to constructing the roadway structural section. Any utilities that need to be relocated shall be done solely at the subdivider's expense.
- Applicant shall remove any abandoned utilities (natural gas, electrical, cable tv, etc.) within the public right of way fronting the subdivision or within the subdivision as directed by this Department.
- 2.9 PERMITS:** Pursuant to County Code §411-11 (a)&(b), an encroachment permit is required to be obtained prior to construction from this Department for all work within the right of way of a County maintained road.
- 2.10 NEIGHBORHOOD BOX UNIT (NBU) MAILBOXES:** When clustered mailboxes (neighborhood box units) are required by the Post Office, applicant shall obtain approval for the location of the mailbox unit from the Post Master. The pad for the mailbox unit shall be

constructed as part of the subdivision and shall be encompassed by a sidewalk easement or other easement, as approved by this Department. If the NBUs will not be installed by the Post Office, the subdivider shall install the NBUs as part of the subdivision.

**2.11 GATES:** Gates are not permitted on County right of way for public roads without authorization of the Board of Supervisors. Gates must not create a traffic hazard and must provide an appropriate turnaround in front of the gate. Existing gates shall be evaluated for conformance.

**2.12 COMPLETION OF SIDEWALK IMPROVEMENTS:** Sidewalk improvements on vacant lots may be deferred until such time as a building permit is pulled. Each building permit pulled will require that an ADA accessible sidewalk be constructed to connect the subject lot to the existing pedestrian network outside of the subdivision. Depending on the lot being built upon, this may include constructing sidewalk in front of numerous vacant lots within the subdivision. Sidewalk improvements must be completed prior to the “final” of the building permit. Any sidewalk damaged during construction will need to be replaced prior to the “final” of the building permit.

Sidewalks on lots with multiple road frontages can only defer the sidewalk frontage where the driveway is proposed.

### **3.0 DRAINAGE**

**3.1 DRAINAGE ISSUES:** Applicant shall be responsible to correct any involved drainage problems associated with the subdivision to the satisfaction of this Department.

**3.2 DRAINAGE REPORT:** Applicant must submit a complete hydraulic report and drainage plan regarding the subdivision for review and approval by this Department. The report and plan must be prepared by a Civil Engineer registered by the State of California. This may require the construction of drainage facilities on-site and/or off-site in a manner and location approved by this Department.

**3.3 STORM WATER QUALITY:** Applicant shall include within the project site the implementation of Best Management Practices (BMPs) to prevent storm water pollution. BMPs include, but are not limited to, stenciling drainage inlets.

A storm water filtration system shall be constructed to the satisfaction of this Department. A note shall be placed on the development plan indicating this.

**3.4 DETENTION FACILITIES:** Pursuant to McKinleyville Community Plan Policy 3310 (5) this project is required to construct detention facilities in a manner and location approved by this Department. In general, storm flows from the 100-year ( $Q_{100}$ ) storm shall be detained so as to release water from the site at a rate no greater than the predevelopment 2-year ( $Q_2$ ) storm flows. Contact this Department regarding any questions.

Applicant may construct individual facilities on each lot or may provide a consolidated facility to serve the entire subdivision.

**3.5 DRAINAGE FEES:** Applicant must conform to Humboldt County Code Section 328.1-16 regarding McKinleyville Drainage Area Fees.

- 3.6 LOW IMPACT DEVELOPMENT (LID):** The subdivision is required to comply with County Code Section 337-13. The applicant shall submit a Storm Water Information Sheet for review and approval by the County. The improvement plans must incorporate LID strategies for the entire subdivision, including roads, lots, and other areas.

At the time that the subdivision improvements are constructed, the LID elements related to an individual lot may be deferred until such time as the lot is developed. It is intended that any deferred LID strategies shown on the improvement plans for a lot are conceptual in nature and subject to adjustment/refinement at the time that the building permit is applied for. Any deferred LID improvements must be shown and identified on the Development Plan.

When there will be deferred LID improvements, a separate sheet in the improvement plans shall be provided for the LID concepts proposed for the individual lots. It is intended that this sheet will be attached to the development plan to facilitate issuance of a building permit at a later time.

Each lot in the subdivision is considered a regulated project.

#### **4.0 GRADING**

- 4.1 SOILS ENGINEERING REPORT:** Pursuant to Humboldt County Code Section 331-14 (E)(5), applicant shall provide a soils engineering report that addresses the entire subdivision. The report shall include sufficient detail to enable the Building Official to issue building permits for each lot within the subdivision.

Pursuant to Humboldt County Code Section 331-14 (H)(6)(b)(3), the Applicant shall file a copy of the soils engineering report with the Chief Building Official.

- 4.2 ENGINEERING GEOLOGY REPORT:** Pursuant to Humboldt County Code Section 331-14 (E)(6), applicant shall provide an engineering geology report that addresses the entire subdivision. The report shall include sufficient detail to enable the Building Official to issue building permits for each lot within the subdivision.

Pursuant to Humboldt County Code Section 331-14 (H)(6)(b)(3), the Applicant shall file a copy of the engineering geology report with the Chief Building Official.

- 4.3 GRADING PLAN:** Pursuant to Humboldt County Code Section 331-14 (H)(6)(b)(1), the applicant shall submit an engineered preliminary (rough) grading plan addressing the entire project construction area to this Department for review and approval. The purpose of the grading plan is to establish building pads that will drain to the roads (or other approved drainage course) without creating lot drainage from one lot to flow across the buildable area of adjacent lots.

- 4.4 GRADING CRITERIA:** Each lot shall have a building pad graded to a maximum of 2% per Humboldt County Code Section 331-14 (H)(3)(d), unless waived by this Department. Building pads shall be of a sufficient size to accommodate anticipated future structures.

The elevation of the building pad shall be established so that a driveway from the building pad to the back of sidewalk will have a minimum slope of 1% and a maximum slope of 16%.

If sidewalk is not required, then the driveway slope will be measured to the back of driveway apron.

- 4.5 CONSTRUCTION TIMING:** Grading within the subdivision or off-site rights of way shall **not** occur prior to approval of a grading plan by this Department. Construction of improvements or grading for this project will not be allowed to occur between October 15 and April 15 without permission of this Department.
- 4.6 DATUM:** Grading plans shall be tied into elevation datum approved by this Department. Projects located within McKinleyville Community Services District (MCSD) area shall be tied to MCSD elevation datum unless waived by this Department.
- 4.7 EROSION CONTROL:** Pursuant to Humboldt County Code Section 331-14 (H)(6)(d)(1) and 337-13(c), an erosion control plan (aka, sediment control plan, Storm Water Pollution Prevention Plan, etc.) addressing erosion from storm water runoff and wind shall accompany the grading plan.

For construction sites equal to or greater than one (1) acre of ground disturbance, a Notice of Intent (NOI) and permit registration documents are required to be filed with the State Water Quality Control Board. A copy of the State's receipt of the approved NOI shall be provided to this Department prior to the start of construction.

## **5.0 MAINTENANCE**

- 5.1 MAINTENANCE OF IMPROVEMENTS:** The improvements to be constructed as part of this subdivision will not be maintained by the County. Pursuant to Humboldt County Code Section 324-2 (b) regarding Private Lanes, the Applicant must provide a permanent maintenance plan acceptable to this Department for all improvements including, but not limited to, the following: roads, drainage systems (pipes, drainage inlets, detention basins), pedestrian facilities, and landscape areas. An engineer's estimate for the cost of yearly maintenance must be approved by this Department. Maintenance shall be provided by a maintenance association, district, or other means as approved by this Department. More than one maintenance plan may be required.

Based upon the tentative map, it appears that the following will need to be maintained by a maintenance plan:

- A maintenance plan for all facilities within the proposed subdivision.
- A maintenance plan for the non-county maintained road known as Jake Way.

If a maintenance association currently exists for the access road, applicant shall attempt to the satisfaction of this Department to annex the subdivision into the existing road maintenance association. That portion of this condition regarding road maintenance may be waived if the applicant provides evidence satisfactory to this Department that the subject property already belongs to a maintenance association for the access road(s).

A maintenance plan is not required for driveways, as driveways serve only one parcel. A maintenance plan is *optional* for roads that serve only two parcels. A maintenance plan is required for roads serving three or more parcels.

A maintenance plan for projects that contain consolidated detention facilities shall include, but is not limited to, the following:

- (a) A schedule for the periodic monitoring of the detention facilities. At a minimum, the detention facilities shall be monitored at least once each year between April 15 and October 15.
- (b) A system to monitor the basins in a timely manner after significant rain fall events.
- (c) Monitoring shall be done by a qualified professional as approved by this Department.
- (d) Monitoring shall include an annual written report identifying (1) the condition of the facilities; (2) the recommended maintenance needed for the facilities to function as originally constructed or as required by subsequent regulation; and (3) certification that the maintenance was completed to the satisfaction of a qualified professional. The report shall be submitted no later than October 31 of each year to this Department.
- (e) A financially secured procedure that will ensure that maintenance is identified and subsequently performed in a timely manner.
- (f) For infiltration basins, wet weather testing of the percolation rate of the basin consistent with Department of Environmental Health standards for determining the percolation rates for septic systems. Percolation rate testing shall be done every five (5) years.

**5.2 MAINTENANCE AGREEMENTS:** Any agreements regarding the maintenance of the detention facilities between the applicant and a public entity or Homeowners Association may be required to be approved by County Counsel and the County Risk Manager.

## **6.0 DEVELOPMENT PLAN**

<NONE>

## **7.0 LANDSCAPING**

<NONE>

**7.1 LANDSCAPING PLAN:** A landscape plan is required for all landscaping within the public right of way pursuant to Section 13 of the Appendix to Title III, Division 2, Humboldt County Code. The plans must show the proposed irrigation facilities. The plan shall be prepared by a landscape architect or other qualified professional as approved by this Department. Monument signs, if proposed, and landscaping shall be shown on the plan and shall conform with Humboldt County Code Section 341 regarding visibility. All work and materials shall be warranted for a minimum of 1 year from filing of the subdivision map, unless otherwise approved by this Department. The landscape plan shall be approved by this Department. It must include a minimum of the following:

- (a) List of species to be planted (common name and scientific name).
- (b) An irrigation system. All landscaping that is not drought tolerant shall be maintained by a permanent automatic irrigation system.
- (c) Planting and fertilization method

- (d) Maintenance Manual
- (e) Staking Method for trees
- (f) The plant types must be approved by this Department
- (g) Landscaping within the right of way shall consider appropriate screening for utilities and structures such as gas meters, electrical meters, telephone pedestal-mounted terminal boxes, surface mounted electrical transformers, etc.

**7.2 SPECIES:** A list of approved trees and shrubs shall be shown on the development plan as the only trees and shrubs permitted in the parkway area, unless otherwise approved by this Department. Utilize native species when appropriate.

**7.3 MAINTENANCE:** Landscaping along the frontage of public streets is the responsibility of the adjacent lot owner. Landscaping along the frontage of private roads is the responsibility of the road maintenance association for the private road or is the responsibility of the adjacent lot owner.

This Department **may** maintain landscaping along collector or arterial roads when permanent funding source is made available.

**7.4 LANDSCAPING GOALS:** When on-site landscaping is required, any unimproved county right of way contiguous with the property shall be incorporated into the landscaping plan. Any landscaping shown within the County right of way shall be in addition to any required landscaping areas and shall not be counted towards meeting a landscaping goal.

// END //



## EXHIBIT A

DEPARTMENT OF PUBLIC WORKS  
**C O U N T Y O F H U M B O L D T**  
MAILING ADDRESS: 1106 SECOND STREET, EUREKA, CA 95501-0579  
AREA CODE 707

ON-LINE  
WEB: CO.HUMBOLDT.CA.US

PUBLIC WORKS BUILDING  
SECOND & L ST., EUREKA  
FAX 445-7409

ADMINISTRATION	445-7491	NATURAL RESOURCES	445-7741
BUSINESS	445-7652	NATURAL RESOURCES PLANNING	267-9540
ENGINEERING	445-7377	PARKS	445-7651
FACILITY MANAGEMENT	445-7493	ROADS	445-7421

CLARK COMPLEX  
HARRIS & H ST., EUREKA  
FAX 445-7388

LAND USE 445-7205

---

---

### LAND USE DIVISION INTEROFFICE MEMORANDUM

---

---

**TO:** Desmond Johnston, Senior Planner

**FROM:** Robert W. Bronkall, Deputy Director

**DATE:** 01/09/2023

**RE:** VALADAO, APN 510-381-021, PLN-2021-17560 FMS

**PRELIMINARY SUBDIVISION REPORT:** A *preliminary report* was submitted in lieu of a *preliminary subdivision report* as specified in County Code Section 323-6(c).

**LID and STORM WATER DETENTION/RETENTION BASINS:** The project has limited pervious areas. The project will likely need to construct storm water retention basins under the driveway and parking areas. The project will most likely need to construct a bioretention facility to comply with LID requirements.

// END //