



165 South Fortuna Boulevard, Fortuna, CA 95540
707-725-1897 • fax 707-725-0972
trc@timberlandresource.com



January 29, 2016

Anna K. Lee
P.O. Box 235
Eureka, CA 95502-0235

As the Registered Professional Forester preparing a Conversion Exemption per 14CCR 1104.1 for Jason S. & Angela M. Kidd, I am required by the California Forest Practice Rules to notify all adjacent landowners of this proposed operation with the following information:

1. **TIMBER OWNER OF RECORD:** JASON S. & ANGELA M. KIDD

Address: 2100 GOLF COURSE ROAD

City: BAYSIDE State: CA Zip: 95524 Phone: 707-498-3351

2. **TIMBERLAND OWNER OF RECORD:** JASON S. & ANGELA M. KIDD

Address: 2100 GOLF COURSE ROAD

City: BAYSIDE State: CA Zip: 95524 Phone: 707-498-3351

3. **LICENSED TIMBER OPERATOR:** Walter Vance

Lic. No. A-9715

Address: 1035 Cousins Street #H

City: Eureka State: CA Zip: 95501 Phone: 707-496-0501

4. **REGISTERED PROFESSIONAL FORESTER PREPARING NOTICE:** Name Chris Carroll RPF Number 2628

Address Timberland Resource Consultants, 165 South Fortuna Blvd, Suite 4

City Fortuna State CA Zip 95540 Phone (707) 725-1897

5. **AGENCY OF HUMBOLDT COUNTY RESPONSIBLE FOR LAND USE CHANGES:** Humboldt County Planning Department

6. **PROJECT LOCATION:** Located ½ mile west of Berry Summit (HWY 299) in the NW ¼ of NE ¼ of Section 24, Township 6 North, Range 3 East, Humboldt County, HB&M. APN 316-174-10.

7. **TYPE OF CONVERSION:** This is a conversion from timberland to off-stream pond and agriculture and the maximum size of this conversion exemption is less than three acres.

Sincerely,



Chris Carroll, RPF #2628
Timberland Resource Consultants

RECEIVED

FEB -9 2016

COAST AREA OFFICE
RESOURCE MANAGEMENT

Less Than 3-acre Conversion Exemption NOTICE OF TIMBER OPERATIONS

Date of Posting of this Notice: December 15, 2015

A Conversion exemption that may be of interest to you will be submitted to the California Department of Forestry & Fire Protection. The California Department of Forestry & Fire Protection will be reviewing the proposed timber operation for compliance with various laws and rules. The following briefly describes the proposed conversion exemption and where and how to get more information. Questions about the proposed conversion exemption or laws and rules governing timber operations should be directed to:

California Department of Forestry and Fire Protection
Forest Practice Program
135 Ridgeway Avenue
Santa Rosa, CA 95402
(707) 576-2959

Information about the Conversion Exemption is as follows:

1. TIMBER OWNER OF RECORD: JASON S. & ANGELA M. KIDD
Address: 2100 GOLF COURSE ROAD
City: BAYSIDE State CA Zip 95524 Phone 707-498-3351
2. TIMBERLAND OWNER OF RECORD: JASON S. & ANGELA M. KIDD
Address: 2100 GOLF COURSE ROAD
City: BAYSIDE State CA Zip 95524 Phone 707-498-3351
3. LICENSED TIMBER OPERATOR(S): Walter Vance Lic. No. A-9715
Address 1035 Cousins Street #H
City: Eureka State CA Zip 95501 Phone 707-496-0501
4. REGISTERED PROFESSIONAL FORESTER PREPARING NOTICE: Name Chris Carroll RPF Number 2628
Address Timberland Resource Consultants, 165 South Fortuna Blvd, Suite 4
City Fortuna State CA Zip 95540 Phone (707) 725-1897
5. AGENCY OF HUMBOLDT COUNTY RESPONSIBLE FOR LAND USE CHANGES: Humboldt County Planning Department
6. PROJECT LOCATION: Located 1/4 mile west of Berry Summit (HWY 299) in the NW 1/4 of NE 1/4 of Section 24, Township 6 North, Range 3 East, Humboldt County, HB&M. APN 316-174-10.
7. TYPE OF CONVERSION: This is a conversion from timberland to off-stream pond and agriculture and the maximum size of this conversion exemption is less than three acres.

RECEIVED

FEB -9 2015

COAST AREA OFFICE
RESOURCE MANAGEMENT

Addendum 14CCR 1104.1(a)(2)(D) - Treatment of Logging Slash and Woody Debris.

1. Unless otherwise required, slash greater than one inch in diameter and greater than two feet long, and woody debris, except pine, shall receive full treatment no later than April 1 of the year following its creation, or within one year from the date of acceptance of the conversion exemption by the Director, whichever comes first.
2. All pine slash three inches and greater in diameter and longer than four feet must receive initial treatment if it is still on the parcel, within 7 days of its creation.
3. All pine woody debris longer than four feet must receive an initial treatment prior to full treatment.
4. Initial treatment shall include limbing woody debris and cutting slash and woody debris into lengths of less than four feet, and leaving the pieces exposed to solar radiation to aid in rapid drying.
5. Full treatment of all pine slash and woody debris must be completed by March 1 of the year following its creation, or within one year from the date of acceptance of the conversion exemption by the Director, whichever comes first.
6. Full slash and woody debris treatment may include any of the following:
 - a. Burying;
 - b. Chipping and spreading;
 - c. Piling and burning; or
 - d. Removing slash and woody debris from the site for treatment in compliance with (a)-(b). Slash and woody debris may not be burned by open outdoor fires except under permit from the appropriate fire protection agency, if required, the local air pollution control district or air quality management district. The burning must occur on the property where the slash and woody debris originated.
7. Slash and woody debris, except for pine, which is cut up for firewood shall be cut to lengths 24 inches or less and set aside for drying by April 1 of the year following its creation. Pine slash and woody debris which is cut up for firewood shall be cut to lengths 24 inches or less and set aside for drying within seven days of its creation.
8. Any treatment which involves burning of slash or woody debris shall comply with all state and local fire and air quality rules.

RECEIVED

FEB -9 2016

**COAST AREA OFFICE
RESOURCE MANAGEMENT**

Project Description

This Conversion Exemption proposes to convert timberland into agriculture and pond. Per the Humboldt County General Plan, the conversion exemption area is presently zoned Unclassified with an agricultural general plan designation. Agriculture is a principally permitted use on such zoned lands. The pond site is also being engineered by an engineer and permitted through a Humboldt County grading permit. Humboldt County's Grading and Open Space Ordinance applies to this project and the County has reviewed and signed off on this project. See attachment from County.

Addendum 14CCR 1104.1(a)(1)(E)(1-4)

The timberland owners have certified via their signatures, under penalty of perjury, that this is a one-time conversion to agriculture and pond. The timberland owners understand that a "Bona Fide Intention or bona fide intent" is a present, sincere intention of the applicant to conform with and successfully execute the conversion plan, as determined by the Director in accordance with provisions of Sec. 1105.2 (Ref.: Sec. 4623, PRC). The timberland owners, acting as an individual, acting as a member of a partnership, or acting as an officer or employee of a corporation or other legal entity, have not obtained an exemption pursuant to this section in the last five years.

Addendum 14CCR 1104.1(a)(2)(F)

There are no watercourses, ELZs, or WLPZs within the conversion exemption area. The conversion area is adjacent to Class II WLPZs and Class III ELZs, which have been measured and flagged by the RPF. For compliance with Humboldt County's Grading and Open Space Ordinance, a 100-foot SMA is required for the Class II watercourse and a 50-foot SMA for the Class III watercourse. Consequently, the conversion boundary is not located within 100 feet of a Class II watercourse or 50 feet of a Class III watercourse.

Addendum 14CCR 1104.1(a)(6)

The extent of the vegetation removal and site preparation required for the conversion;

Both proposed conversion sites consist of merchantable second growth Douglas-fir and tanoak, which will require timber harvesting and extensive site preparation. Both conversions sites will require extensive excavation and grading.

The suitability of soils, slope, aspect, and microclimate for the stated non-timber use;

The soils, slope, aspect, and microclimate are all suitable for the stated uses.

RECEIVED

FEB -9 2016

**COAST AREA OFFICE
RESOURCE MANAGEMENT**

5. The following are limitations or requirements for timber operations conducted under a Less Than Three Acre Conversion Exemption (Notice, Notice of Conversion Exemption, Conversion Exemption):
- A. Timber operations shall comply with all other applicable provisions of the Forest Practice Act and regulations, county general plans, zoning ordinances, and any implementing ordinances; copies of the state rules and regulations may be found on CAL FIRE's Web Page on the Internet at <http://www.fire.ca.gov>.
 - B. All timber operations shall be complete within one year from the date of acceptance by CAL FIRE.
 - C. All conversion activities shall be complete within two years from the date of acceptance by CAL FIRE unless under permit by local jurisdiction. Failure to complete the conversion requires compliance with stocking standards and stocking report requirements of the Forest Practice Act and Board of Forestry and Fire Protection regulations.
 - D. The timber operator shall remove or dispose of all slash or woody debris in accordance with 14 CCR § 1104.1(a)(2)(D)(1)-(9). The timberland owner may assume responsibility for the slash treatment, provided the landowner acknowledges in writing to CAL FIRE such responsibility at the time of submission of this notice. The specific requirements shall be included with the acknowledgement.
 - E. Timber operations may be conducted during the winter period. Tractor operations in the winter period are allowed under any of the conditions described in 14 CCR § 1104.1(a)(2)(E)1.-3.
 - F. No timber operations are allowed within a watercourse and lake protection zone unless specifically approved by local permit (e.g., county, city).
 - G. No timber operations shall be conducted until CAL FIRE's notice of acceptance is received and a valid copy of this notice and CAL FIRE's acceptance shall be kept on site during timber operations.
 - H. No sites of rare, threatened or endangered plants or animals or species of special concern shall be disturbed, threatened, or damaged.
 - I. No timber operations are allowed on significant historical or archeological sites.
 - J. Within one month of the completion of timber operations, including slash disposal, the timberland owner shall submit a work completion report to CAL FIRE.
 - K. A violation of the conversion exemption, including a conversion applied for in the name of someone other than the person or entity implementing the conversion in bona fide good faith, are violations of the Forest Practice Act and penalties may accrue up to ten thousand dollars (\$10,000) for each violation pursuant to Article 8 (commencing with Section 4601).

6. I, Karen Meynell, declare as the authorized designee of the County Board of Supervisors that this conversion exemption is in conformance with all county regulatory requirements, including public notice. (If the county has authorized a designee this item **MUST** be completed. If it has not, see item 7.)

SIGNATURE Karen Meynell Date 12/29/15

7. Registered Professional Forester preparing Notice: Chris Carroll Number 2628

Address: Timberland Resource Consultants, 165 South Fortuna Blvd, Suite 4

City Fortuna State CA Zip 95540 Phone 707-725-1897

I have, or my supervised designee has, (1) prepared this Notice of Conversion Exemption Timber Operations; (2) visited the site and flagged the boundaries of the conversion exemption, applicable WLPZs and equipment limitation zones; (3) prepared a Neighborhood Notice of Conversion Exemption according to 14 CCR § 1104.1(a)(3) to be mailed by the landowner to adjacent landowners; and (4) posted and dated a copy of the Neighborhood Notice of Conversion Exemption on the ownership, visible to the public, at least 5 days prior to the postmark date of submission of the Notice of Conversion Exemption. I certify that if the County Board of Supervisors has not designated a representative authorized to sign in item 6 that I, or my supervised designee, contacted the county and the Notice is in conformance with county regulations:

SIGNATURE of RPF Chris Carroll Date 2-9-2016

8. NOTICE SUBMITTER(S): JASON S. & ANGELA M. KIDD

RECEIVED
FEB -9 2016

Address: 2100 GOLF COURSE ROAD

City: BAYSIDE State: CA Zip: 95524 Phone: 707-498-3351

Submitter must be 1, 2, or 3 above, and must sign.

SIGNATURE Jason Kidd Date 2/3/16

SIGNATURE Angela Kidd Date 2/3/16

COAST AREA OFFICE
RESOURCE MANAGEMENT

FILE THIS NOTICE WITH THE CAL FIRE OFFICE BELOW FOR THE COUNTY IN WHICH THE OPERATION WILL OCCUR:

Forest Practice, CAL FIRE 135 Ridgway Avenue Santa Rosa, CA 95401	Forest Practice, CAL FIRE 6105 Airport Road Redding, CA 96002	Forest Practice, CAL FIRE 1234 East Shaw Avenue Fresno, CA 93710
Alameda, Colusa, Contra Costa, Del Norte, Humboldt, Lake, Marin, Mendocino, Napa, San Mateo, Santa Clara, Santa Cruz, Solano, Sonoma, western Trinity and Yolo Counties	Butte, Glenn, Lassen, Modoc, Nevada, Placer, Plumas, Shasta, Sierra, Siskiyou, Sutter, Tehama, eastern Trinity and Yuba Counties	Alpine, Amador, Calaveras, El Dorado, Fresno, Imperial, Inyo, Kern, Los Angeles, Madera, Mariposa, Merced, Mono, Monterey, Orange, Riverside, San Benito, San Bernardino, San Diego, San Luis Obispo, Santa Barbara, Stanislaus, Tuolumne, Tulare, and Ventura Counties

LESS THAN 3 AC. CONVERSION EXEMPTION

STATE OF CALIFORNIA
DEPARTMENT OF FORESTRY AND FIRE PROTECTION
NOTICE OF TIMBER OPERATIONS THAT ARE EXEMPT FROM
CONVERSION AND TIMBER HARVESTING PLAN REQUIREMENTS
RM-73 (1104.1a) (11/12)

FOR ADMIN. USE ONLY
Ex. # 1-16EX-033 HUM
Date of Receipt FEB 09 2016
Date Accepted FEB 10 2016
Date Expires Feb 9, 2017

VALID FOR ONE YEAR FROM DATE OF RECEIPT BY CAL FIRE
TIMBER OPERATIONS CANNOT START UNTIL VALID COPY
OF A NOTICE OF ACCEPTANCE IS RECEIVED FROM CAL FIRE

The Director of the Department of Forestry and Fire Protection (CAL FIRE) is hereby notified of timber operations under the requirements of 14 CCR § 1104.1(a): Harvesting of trees that is a single conversion to a non-timber growing use of timberland of less than three acres. (See 14 CCR § 1104.1(a) for a description of the conditions on the conduct of this type of timber operation and additional information that is required to be submitted.) Complete Items 1 through 8 on both pages of this notice.

1. TIMBER OWNER(S) OF RECORD: JASON S. & ANGELA M. KIDD

Address: 2100 GOLF COURSE ROAD

City: BAYSIDE State: CA Zip: 95524 Phone: 707-498-3351

TIMBER TAX EXEMPTION: Timber owners owe timber yield tax when they harvest trees unless the harvest is exempt (Revenue and Taxation Code sec. 38116). Some small or low value harvests may be exempt from timber yield tax: Timber removed from an operation whose value does not exceed \$3,000 within a quarter, according to BOE Harvest Value Schedules, Rule 1024. If you believe your harvest may qualify for this exemption, please complete Items A and B below. For timber yield tax information or for further assistance with these questions call the State Board of Equalization, 1-800-400-7115, or write: Timber Tax Section, MIC: 60, State Board of Equalization, P.O. Box 942879, Sacramento, California 94279-0060; or contact the BOE Web Page on the Internet at http://www.boe.ca.gov.

A. Circle the option that most closely estimates the total volume for this harvest, in thousands of board feet (mbf - Net Scribner short log):

Under 8 mbf 8-15 mbf 16-25 mbf Over 25 mbf

B. Estimate the species composition of the timber that will be removed during this harvest (numbers should sum to 100%):

Redwood _____%; Ponderosa/Sugar pine _____%; Douglas-fir 70%; Fir _____%;

Port-Orford Cedar _____%; Cedar (IC, WRC) _____%; Other conifer _____%; Other hardwood 30%

RECEIVED

FEB -9 2016

COAST AREA OFFICE
RESOURCE MANAGEMENT

2. TIMBERLAND OWNER(S) OF RECORD: JASON S. & ANGELA M. KIDD

Address: 2100 GOLF COURSE ROAD

City: BAYSIDE State: CA Zip: 95524 Phone: 707-498-3351

I certify, under penalty of perjury, that this is a one-time conversion to a non-timberland use and that there is a "bona fide intent" [14 CCR § 1100(b)] to convert to agriculture and a pond site. I also certify that as the timberland owner, I have not obtained an exemption pursuant to this section in the last five years.

SIGNATURE [Signature] Date 2/3/16

SIGNATURE [Signature] Date 2/3/16

3. LICENSED TIMBER OPERATOR(S): Walter Vance Lic. No. A-9715

Address: 1035 Cousins Street #H

City: Eureka State: CA Zip: 95501 Phone: 707-496-0501

SIGNATURE [Signature] Date 1-27-16

4. Designate the legal land description of the location of timberland conversion. A map showing the location of the timberland conversion MUST be attached. The map must show the ownership boundaries, the location of the timber operation, boundaries of the conversion, location and classification of all watercourses, and landing locations.

Section Township Range Base & Meridian County Acreage to be Converted Assessors Parcel Number
24 6N 3E Humboldt Humboldt 2.5 316-174-010



DEPARTMENT OF FORESTRY AND FIRE PROTECTION

135 Ridgway Ave.
Santa Rosa, CA 95401
Website: www.fire.ca.gov
(707) 576-2959



Date: February 10, 2016
Ref.: 1-16EX-033-HUM

JASON & ANGELA KIDD
2100 GOLF COURSE ROAD
BAY SIDE, CA 95524

Dear Mr. & Mrs. Kidd,

This is to acknowledge that your **Less Than 3 Acre Conversion Exemption** was accepted on **February 10, 2016**. It has been assigned the above listed Exemption number. All timber operations must be complete within one year. All conversion activities must be complete within two years, unless under permit by local jurisdiction.

*****Please read the enclosed notice regarding Listed Anadromous Salmonids, Slash Clean-up, Sudden Oak Death, Pitch Canker, and Operations between October 15 – May 1.*****

In addition, please note the requirement for submittal of the Timber Operations Work Completion and/or Stocking Report (blue form) upon completion of the project.

Compliance with all provisions of the Forest Practice Act, rules pursuant to Section 1104.1(a)--Title 14 of the California Code of Regulations, will be determined by future inspection(s).

If you have any questions you may contact your local CAL FIRE Forest Practice Inspector or me at (707) 576-2959.

Sincerely,

Jeremiah Steuterman
Forestry Assistant II

Enclosure

cc: Unit
Board of Equalization
RPF – Chris Carroll
LTO – Walter Vance
File
[ftp://thp.fire.ca.gov/THPLibrary/North Coast Region/](ftp://thp.fire.ca.gov/THPLibrary/North_Coast_Region/)

APN 316-174-10

Location Map

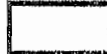
 **Property Boundary**

Map Scale 1" = 2,000'

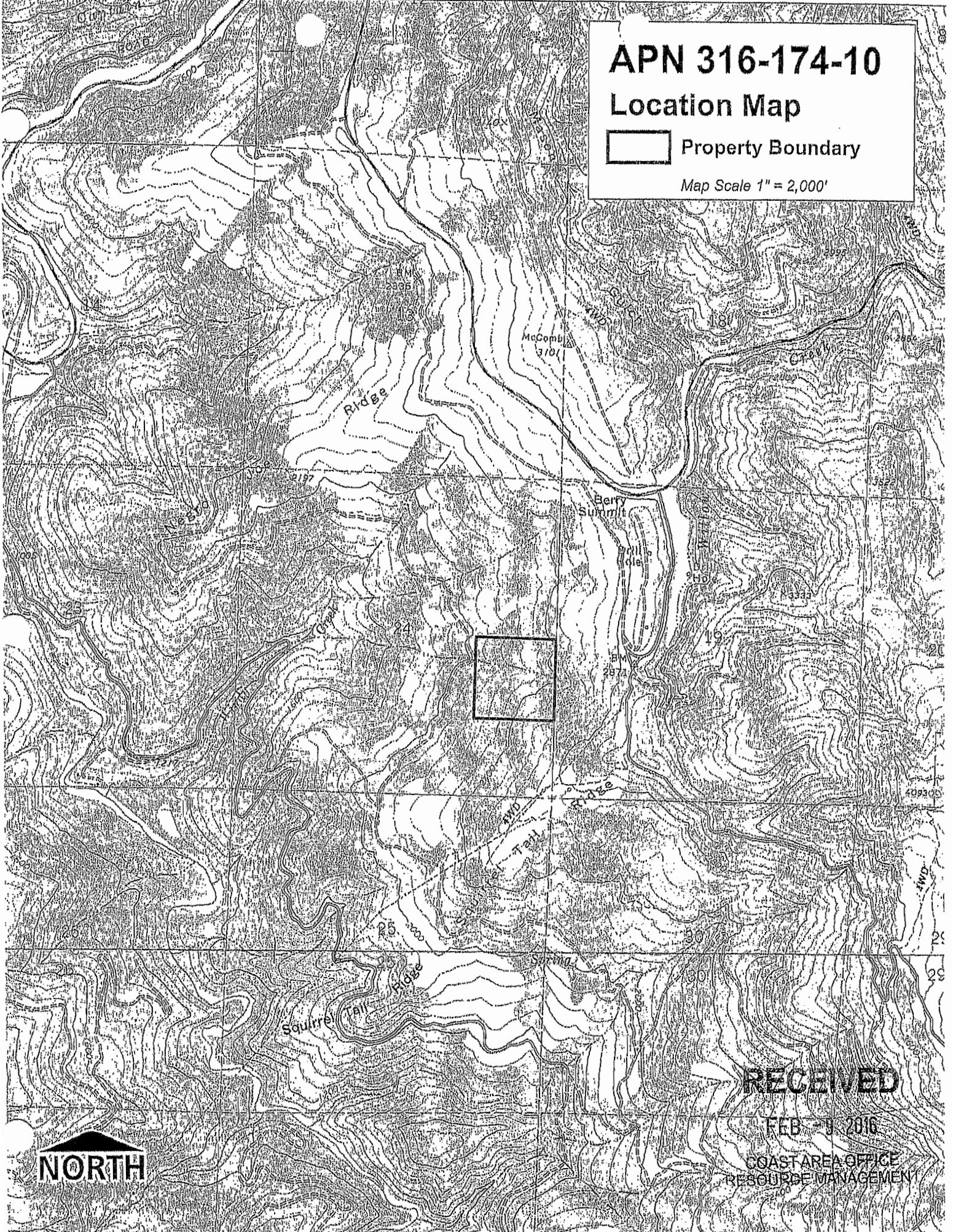

RECEIVED

FEB - 9 2016

COAST AREA OFFICE
RESOURCE MANAGEMENT



Additional Information

RECEIVED

FEB -9 2016

COAST AREA OFFICE
RESOURCE MANAGEMENT

APN 316-174-10 Conversion Map



Map Scale 1" = 200'

- | | | | |
|--|------------------------|--|-------------------------|
| | Property Boundary | | Class II Watercourse |
| | Conversion Boundary | | Residence |
| | Log Landing | | Agricultural Greenhouse |
| | Existing Seasonal Road | | Developed/Graded Area |
| | Permanent Rock Road | | |

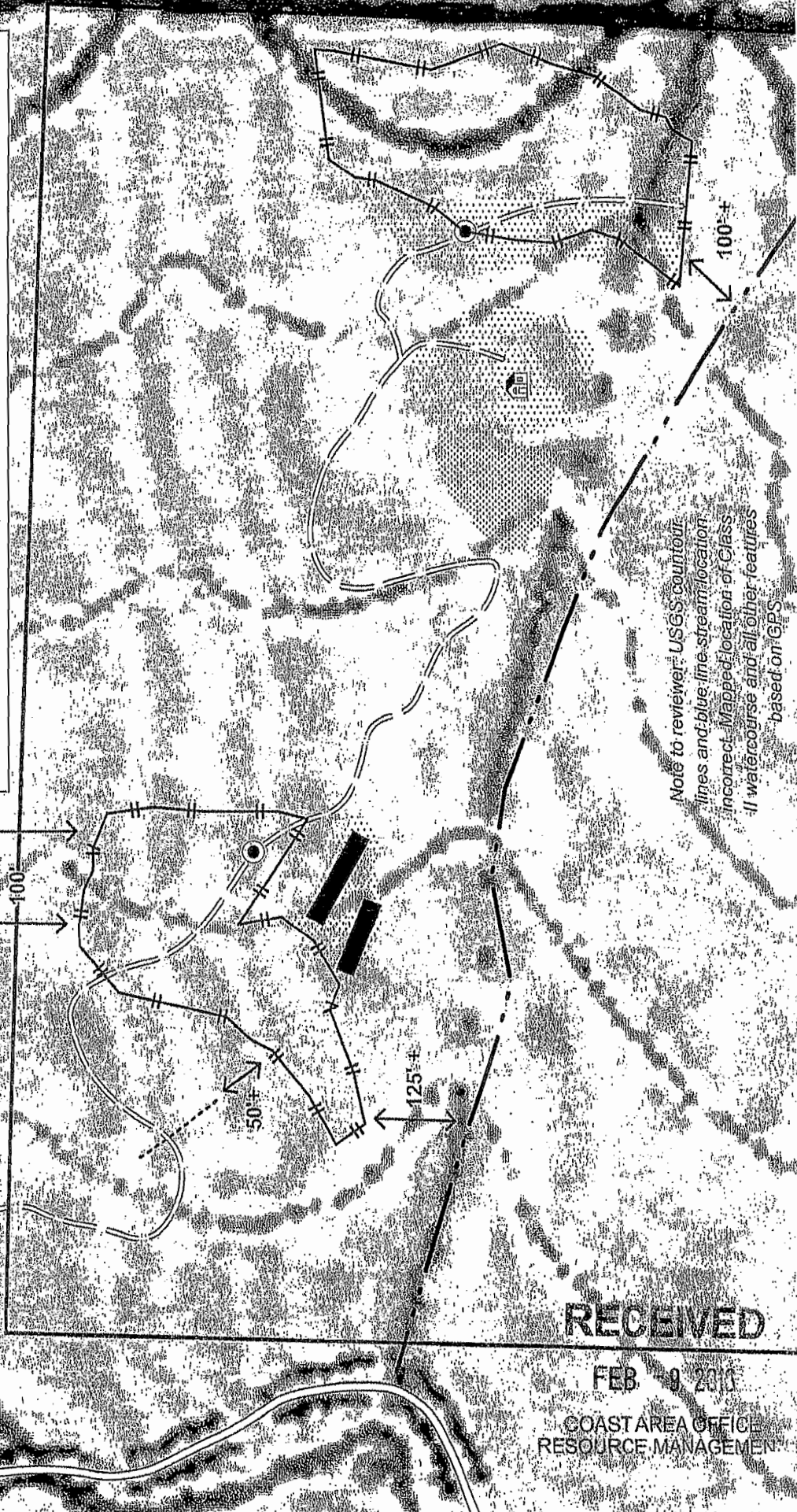

Note to reviewer: USGS contour lines and blue line stream location incorrect. Mapped location of Class II watercourse and all other features based on GPS.



RECEIVED

FEB 9 2010

COAST AREA OFFICE
RESOURCE MANAGEMENT

APN 316-174-10

Access Map

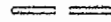
-  Property Boundary
-  Private Permanent Rocked Road
-  Seasonal Road

Map Scale 1" = 1,500'

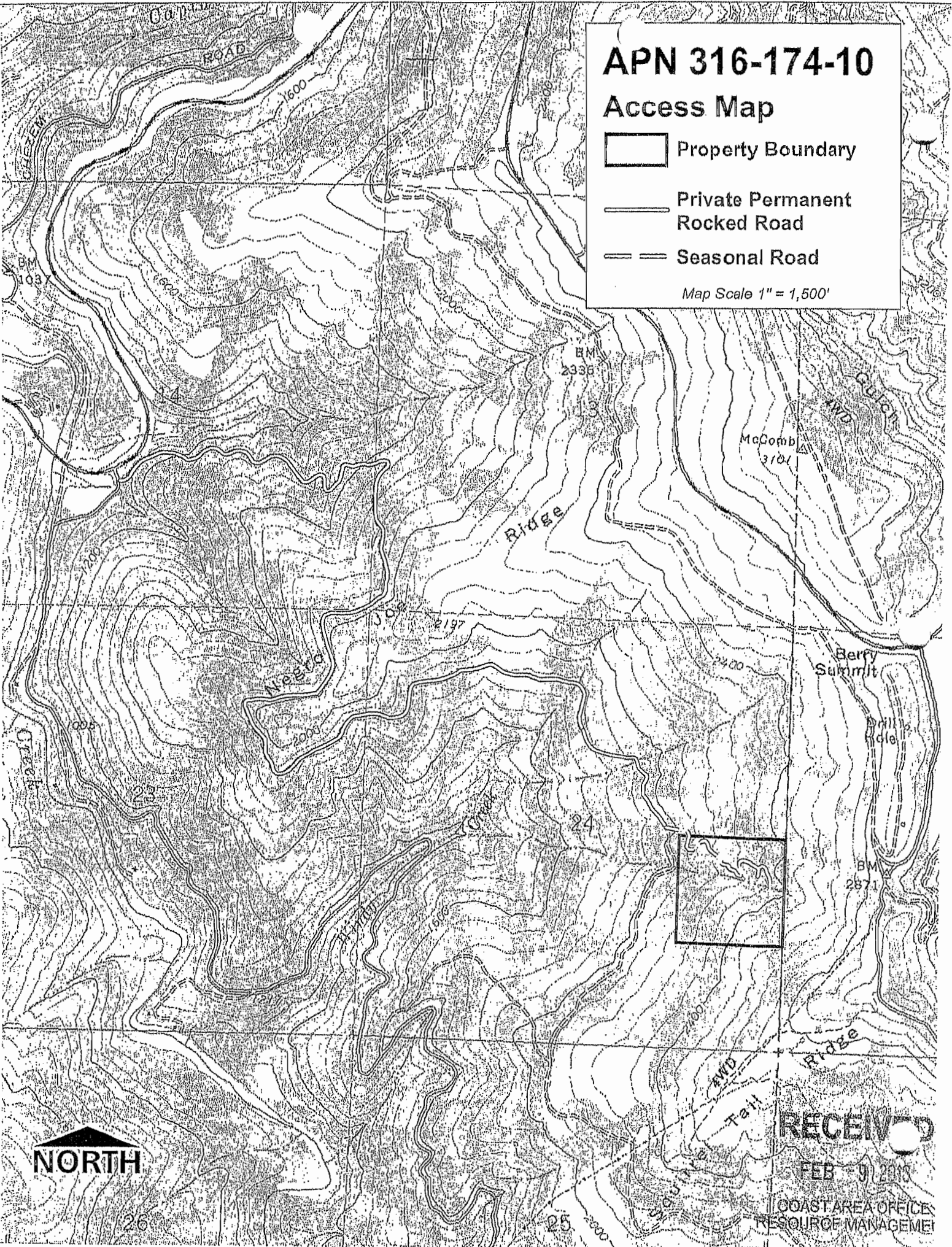

RECEIVED

FEB 9 2013

COAST AREA OFFICE
RESOURCE MANAGEMENT



165 South Fortuna Boulevard, Fortuna, CA 95540

707-725-1897 • fax 707-725-0972

trc@timberlandresource.com

January 29, 2016

Wiyot Tribe
1000 Wiyot Drive
Loleta, CA 95551

Dear Thomas Torma, Cultural Director/Tribal Historic Preservation Officer:

As the Registered Professional Forester preparing a Conversion Exemption per 14CCR 1104.1 for Jason S. & Angela M. Kidd, I am required by the California Forest Practice Rules to notify all Native Americans of this proposed operation with the following information:

1. TIMBER OWNER OF RECORD: JASON S. & ANGELA M. KIDD

Address 2100 GOLF COURSE ROAD

City BAYSIDE State CA Zip 95524 Phone 707-498-3351

2. TIMBERLAND OWNER OF RECORD: JASON S. & ANGELA M. KIDD

Address 2100 GOLF COURSE ROAD

City BAYSIDE State CA Zip 95524 Phone 707-498-3351

3. LICENSED TIMBER OPERATOR: Name: Walter Vance Lic. No A-9715

Address: 1035 Cousins Street #H

City: Eureka State: CA Zip: 95501 Phone: 707-496-0501

4. REGISTERED PROFESSIONAL FORESTER PREPARING NOTICE: Name Chris Carroll RPF Number 2628

Address Timberland Resource Consultants, 165 South Fortuna Blvd, Suite 4

City Fortuna State CA Zip 95540 Phone (707) 725-1897

5. AGENCY OF HUMBOLDT COUNTY RESPONSIBLE FOR LAND USE CHANGES: Humboldt County Planning Department

6. PROJECT LOCATION: Located ½ mile west of Berry Summit (HWY 299) in the NW ¼ of NE ¼ of Section 24, Township 6 North, Range 3 East, Humboldt County, HB&M. APN 316-174-10.

7. TYPE OF CONVERSION: This is a conversion from timberland to off-stream pond and agriculture and the maximum size of this conversion exemption is less than three acres.

Sincerely,



Chris Carroll, RPF #2628
Timberland Resource Consultants

RECEIVED

FEB -9 2016

**COAST AREA OFFICE
RESOURCE MANAGEMENT**



165 South Fortuna Boulevard, Fortuna, CA 95540
707-725-1897 • fax 707-725-0972
trc@timberlandresource.com

January 29, 2016

Wailaki Tribe
P.O. Box 1284
Redway CA 95560

Dear Louis Hoaglin Sr., Chairperson:

As the Registered Professional Forester preparing a Conversion Exemption per 14CCR 1104.1 for Jason S. & Angela M. Kidd, I am required by the California Forest Practice Rules to notify all Native Americans of this proposed operation with the following information:

1. TIMBER OWNER OF RECORD: JASON S. & ANGELA M. KIDD
Address 2100 GOLF COURSE ROAD
City BAYSIDE State CA Zip 95524 Phone 707-498-3351
2. TIMBERLAND OWNER OF RECORD: JASON S. & ANGELA M. KIDD
Address 2100 GOLF COURSE ROAD
City BAYSIDE State CA Zip 95524 Phone 707-498-3351
3. LICENSED TIMBER OPERATOR: Name: Walter Vance Lic. No A-9715
Address: 1035 Cousins Street #H
City: Eureka State: CA Zip: 95501 Phone: 707-496-0501
4. REGISTERED PROFESSIONAL FORESTER PREPARING NOTICE: Name Chris Carroll RPF Number 2628
Address Timberland Resource Consultants, 165 South Fortuna Blvd, Suite 4
City Fortuna State CA Zip 95540 Phone (707) 725-1897
5. AGENCY OF HUMBOLDT COUNTY RESPONSIBLE FOR LAND USE CHANGES: Humboldt County Planning Department
6. PROJECT LOCATION: Located 1/2 mile west of Berry Summit (HWY 299) in the NW 1/4 of NE 1/4 of Section 24, Township 6 North, Range 3 East, Humboldt County, HB&M. APN 316-174-10.
7. TYPE OF CONVERSION: This is a conversion from timberland to off-stream pond and agriculture and the maximum size of this conversion exemption is less than three acres.

Sincerely,



Chris Carroll, RPF #2628
Timberland Resource Consultants

RECEIVED

FEB -9 2016

COAST AREA OFFICE
RESOURCE MANAGEMEME



165 South Fortuna Boulevard, Fortuna, CA 95540
707-725-1897 • fax 707-725-0972
trc@timberlandresource.com

January 29, 2016

Bear River Band of Rohnerville Rancheria
266 Kiesner Road
Loleta, CA 95551

Dear Erica Cooper, Tribal Historic Preservation Officer:

As the Registered Professional Forester preparing a Conversion Exemption per 14CCR 1104.1 for Jason S. & Angela M. Kidd, I am required by the California Forest Practice Rules to notify all Native Americans of this proposed operation with the following information:

1. TIMBER OWNER OF RECORD: JASON S. & ANGELA M. KIDD
Address 2100 GOLF COURSE ROAD
City BAYSIDE State CA Zip 95524 Phone 707-498-3351
2. TIMBERLAND OWNER OF RECORD: JASON S. & ANGELA M. KIDD
Address 2100 GOLF COURSE ROAD
City BAYSIDE State CA Zip 95524 Phone 707-498-3351
3. LICENSED TIMBER OPERATOR: Name: Walter Vance Lic. No: A-9715
Address: 1035 Cousins Street #H
City: Eureka State: CA Zip: 95501 Phone: 707-496-0501
4. REGISTERED PROFESSIONAL FORESTER PREPARING NOTICE: Name Chris Carroll RPF Number 2628
Address Timberland Resource Consultants, 165 South Fortuna Blvd, Suite 4
City Fortuna State CA Zip 95540 Phone (707) 725-1897
5. AGENCY OF HUMBOLDT COUNTY RESPONSIBLE FOR LAND USE CHANGES: Humboldt County Planning Department
6. PROJECT LOCATION: Located 1/2 mile west of Berry Summit (HWY 299) in the NW 1/4 of NE 1/4 of Section 24, Township 6 North, Range 3 East, Humboldt County, HB&M, APN 316-174-10.
7. TYPE OF CONVERSION: This is a conversion from timberland to off-stream pond and agriculture and the maximum size of this conversion exemption is less than three acres.

Sincerely,



Chris Carroll, RPF #2628
Timberland Resource Consultants

RECEIVED

FEB -9 2016

COAST AREA OFFICE
RESOURCE MANAGEMENT



165 South Fortuna Boulevard, Fortuna, CA 95540
707-725-1897 • fax 707-725-0972
trc@timberlandresource.com

January 29, 2016

Native American Heritage Commission
1550 Harbor Blvd., Room 100
West Sacramento, CA 95691

Dear Native American Heritage Commission:

As the Registered Professional Forester preparing a Conversion Exemption per 14CCR 1104.1 for Jason S. & Angela M. Kidd, I am required by the California Forest Practice Rules to notify all Native Americans of this proposed operation with the following information:

1. TIMBER OWNER OF RECORD: JASON S. & ANGELA M. KIDD
Address: 2100 GOLF COURSE ROAD
City: BAYSIDE State: CA Zip: 95524 Phone: 707-498-3351
2. TIMBERLAND OWNER OF RECORD: JASON S. & ANGELA M. KIDD
Address: 2100 GOLF COURSE ROAD
City: BAYSIDE State: CA Zip: 95524 Phone: 707-498-3351
3. LICENSED TIMBER OPERATOR: Walter Vance Lic. No. A-9715
Address: 1035 Cousins Street #H
City: Eureka State: CA Zip: 95501 Phone: 707-496-0501
4. REGISTERED PROFESSIONAL FORESTER PREPARING NOTICE: Name Chris Carroll RPF Number 2628
Address Timberland Resource Consultants, 165 South Fortuna Blvd, Suite 4
City Fortuna State CA Zip 95540 Phone (707) 725-1897
5. AGENCY OF HUMBOLDT COUNTY RESPONSIBLE FOR LAND USE CHANGES: Humboldt County Planning Department
6. PROJECT LOCATION: Located 1/2 mile west of Berry Summit (HWY 299) in the NW 1/4 of NE 1/4 of Section 24, Township 6 North, Range 3 East, Humboldt County, HB&M. APN 316-174-10.
7. TYPE OF CONVERSION: This is a conversion from timberland to off-stream pond and agriculture and the maximum size of this conversion exemption is less than three acres.

Sincerely,



Chris Carroll, RPF #2628
Timberland Resource Consultants

RECEIVED

FEB -9 2016

COAST AREA OFFICE
RESOURCE MANAGEMENT



165 South Fortuna Boulevard, Fortuna, CA 95540
707-725-1897 • fax 707-725-0972
trc@timberlandresource.com

January 29, 2016

Round Valley Indian Tribes of the Round Valley Reservation
77826 Covelo Road
Covelo, CA 95428

Dear Stephanie Britton, Natural Resources:

As the Registered Professional Forester preparing a Conversion Exemption per 14CCR 1104.1 for Jason S. & Angela M. Kidd, I am required by the California Forest Practice Rules to notify all Native Americans of this proposed operation with the following information:

1. TIMBER OWNER OF RECORD: JASON S. & ANGELA M. KIDD
Address 2100 GOLF COURSE ROAD
City BAYSIDE State CA Zip 95524 Phone 707-498-3351
2. TIMBERLAND OWNER OF RECORD: JASON S. & ANGELA M. KIDD
Address 2100 GOLF COURSE ROAD
City BAYSIDE State CA Zip 95524 Phone 707-498-3351
3. LICENSED TIMBER OPERATOR: Name: Walter Vance Lic. No A-9715
Address: 1035 Cousins Street #H
City: Eureka State CA: Zip: 95501 Phone: 707-496-0501
4. REGISTERED PROFESSIONAL FORESTER PREPARING NOTICE: Name Chris Carroll: RPF Number 2628
Address Timberland Resource Consultants, 165 South Fortuna Blvd, Suite 4
City Fortuna State CA Zip 95540 Phone (707) 725-1897
5. AGENCY OF HUMBOLDT COUNTY RESPONSIBLE FOR LAND USE CHANGES: Humboldt County Planning Department
6. PROJECT LOCATION: Located ½ mile west of Berry Summit (HWY 299) in the NW ¼ of NE ¼ of Section 24, Township 6 North, Range 3 East, Humboldt County, HB&M. APN 316-174-10.
7. TYPE OF CONVERSION: This is a conversion from timberland to off-stream pond and agriculture and the maximum size of this conversion exemption is less than three acres.

Sincerely,



Chris Carroll, RPF #2628
Timberland Resource Consultants

RECEIVED

FEB -9 2016

COAST AREA OFFICE
RESOURCE MANAGEMENT



165 South Fortuna Boulevard, Fortuna, CA 95540
707-725-1897 • fax 707-725-0972
trc@timberlandresource.com

January 29, 2016

InterTribal Sinkiyone Wilderness Council
P. O. Box 1523
Ukiah, CA 95482

Dear Hawk Rosales, Executive Director:

As the Registered Professional Forester preparing a Conversion Exemption per 14CCR 1104.1 for Jason S. & Angela M. Kidd, I am required by the California Forest Practice Rules to notify all Native Americans of this proposed operation with the following information:

1. TIMBER OWNER OF RECORD: JASON S. & ANGELA M. KIDD
Address 2100 GOLF COURSE ROAD
City BAYSIDE State CA Zip 95524 Phone 707-498-3351
2. TIMBERLAND OWNER OF RECORD: JASON S. & ANGELA M. KIDD
Address 2100 GOLF COURSE ROAD
City BAYSIDE State CA Zip 95524 Phone 707-498-3351
3. LICENSED TIMBER OPERATOR: Name: Walter Vance Lic. No A-9715
Address: 1035 Cousins Street #H
City: Eureka State: CA Zip: 95501 Phone: 707-496-0501
4. REGISTERED PROFESSIONAL FORESTER PREPARING NOTICE: Name Chris Carroll RPF Number 2628
Address Timberland Resource Consultants, 165 South Fortuna Blvd, Suite 4
City Fortuna State CA Zip 95540 Phone (707) 725-1897
5. AGENCY OF HUMBOLDT COUNTY RESPONSIBLE FOR LAND USE CHANGES: Humboldt County Planning Department
6. PROJECT LOCATION: Located 1/2 mile west of Berry Summit (HWY 299) in the NW 1/4 of NE 1/4 of Section 24, Township 6 North, Range 3 East, Humboldt County, HB&M. APN 316-174-10.
7. TYPE OF CONVERSION: This is a conversion from timberland to off-stream pond and agriculture and the maximum size of this conversion exemption is less than three acres.

Sincerely,



Chris Carroll, RPF #2628
Timberland Resource Consultants

RECEIVED

FEB -9 2016

COAST AREA OFFICE
RESOURCE MANAGEMEN



165 South Fortuna Boulevard, Fortuna, CA 95540
707-725-1897 • fax 707-725-0972
trc@timberlandresource.com

January 29, 2016

Ronald & Heidi Beauchamp Tr.
73 Jessica Lane
Eureka, 95503

As the Registered Professional Forester preparing a Conversion Exemption per 14CCR 1104.1 for Jason S. & Angela M. Kidd, I am required by the California Forest Practice Rules to notify all adjacent landowners of this proposed operation with the following information:

1. TIMBER OWNER OF RECORD: JASON S. & ANGELA M. KIDD
Address 2100 GOLF COURSE ROAD
City BAYSIDE State CA Zip 95524 Phone 707-498-3351
2. TIMBERLAND OWNER OF RECORD: JASON S. & ANGELA M. KIDD
Address 2100 GOLF COURSE ROAD
City BAYSIDE State CA Zip 95524 Phone 707-498-3351
3. LICENSED TIMBER OPERATOR: Name: Walter Vance Lic. No A-9715
Address: 1035 Cousins Street #H
City: Eureka State: CA Zip: 95501 Phone: 707-496-0501
4. REGISTERED PROFESSIONAL FORESTER PREPARING NOTICE: Name Chris Carroll RPF Number 2628
Address Timberland Resource Consultants, 165 South Fortuna Blvd, Suite 4
City Fortuna State CA Zip 95540 Phone (707) 725-1897
5. AGENCY OF HUMBOLDT COUNTY RESPONSIBLE FOR LAND USE CHANGES: Humboldt County Planning Department
6. PROJECT LOCATION: Located 1/2 mile west of Berry Summit (HWY 299) in the NW 1/4 of NE 1/4 of Section 24, Township 6 North, Range 3 East, Humboldt County, HB&M. APN 316-174-10.
7. TYPE OF CONVERSION: This is a conversion from timberland to off-stream pond and agriculture and the maximum size of this conversion exemption is less than three acres.

Sincerely,



Chris Carroll, RPF #2628
Timberland Resource Consultants

RECEIVED

FEB - 9 2016

**COAST AREA OFFICE
RESOURCE MANAGEMENT**



165 South Fortuna Boulevard, Fortuna, CA 95540
707-725-1897 • fax 707-725-0972
trc@timberlandresource.com

January 29, 2016

David D. Doepke
P.O. Box 5060
Arcata, CA 95518-5060

As the Registered Professional Forester preparing a Conversion Exemption per 14CCR 1104.1 for Jason S. & Angela M. Kidd, I am required by the California Forest Practice Rules to notify all adjacent landowners of this proposed operation with the following information:

1. TIMBER OWNER OF RECORD: JASON S. & ANGELA M. KIDD

Address 2100 GOLF COURSE ROAD

City BAYSIDE

State CA

Zip 95524

Phone 707-498-3351

2. TIMBERLAND OWNER OF RECORD: JASON S. & ANGELA M. KIDD

Address 2100 GOLF COURSE ROAD

City BAYSIDE

State CA

Zip 95524

Phone 707-498-3351

3. LICENSED TIMBER OPERATOR: Name: Walter Vance

Lic. No A-9715

Address: 1035 Cousins Street #H

City: Eureka

State: CA

Zip: 95501

Phone: 707-496-0501

4. REGISTERED PROFESSIONAL FORESTER PREPARING NOTICE: Name Chris Carroll RPF Number 2628

Address Timberland Resource Consultants, 165 South Fortuna Blvd, Suite 4

City Fortuna

State CA

Zip 95540

Phone (707) 725-1897

5. AGENCY OF HUMBOLDT COUNTY RESPONSIBLE FOR LAND USE CHANGES: Humboldt County Planning Department

6. PROJECT LOCATION: Located 1/2 mile west of Berry Summit (HWY 299) in the NW 1/4 of NE 1/4 of Section 24, Township 6 North, Range 3 East, Humboldt County, HB&M. APN 316-174-10.

7. TYPE OF CONVERSION: This is a conversion from timberland to off-stream pond and agriculture and the maximum size of this conversion exemption is less than three acres.

Sincerely,



Chris Carroll, RPF #2628
Timberland Resource Consultants

RECEIVED

FEB -9 2016

COAST AREA OFFICE
RESOURCE MANAGEMENT

Less Than 3-acre Conversion Exemption NOTICE OF TIMBER OPERATIONS

Date of Posting of this Notice: December 15, 2015

A Conversion exemption that may be of interest to you will be submitted to the California Department of Forestry & Fire Protection. The California Department of Forestry & Fire Protection will be reviewing the proposed timber operation for compliance with various laws and rules. The following briefly describes the proposed conversion exemption and where and how to get more information. Questions about the proposed conversion exemption or laws and rules governing timber operations should be directed to:

California Department of Forestry and Fire Protection
Forest Practice Program
135 Ridgeway Avenue
Santa Rosa, CA 95402
(707) 576-2959

Information about the Conversion Exemption is as follows:

1. TIMBER OWNER OF RECORD: JASON S. & ANGELA M. KIDD
Address: 2100 GOLF COURSE ROAD
City: BAYSIDE State CA Zip 95524 Phone 707-498-3351
2. TIMBERLAND OWNER OF RECORD: JASON S. & ANGELA M. KIDD
Address: 2100 GOLF COURSE ROAD
City: BAYSIDE State CA Zip 95524 Phone 707-498-3351
3. LICENSED TIMBER OPERATOR(S): Walter Vance Lic. No. A-9715
Address 1035 Cousins Street #H
City: Eureka State CA Zip 95501 Phone 707-496-0501
4. REGISTERED PROFESSIONAL FORESTER PREPARING NOTICE: Name Chris Carroll RPF Number 2628
Address Timberland Resource Consultants, 165 South Fortuna Blvd, Suite 4
City Fortuna State CA Zip 95540 Phone (707) 725-1897
5. AGENCY OF HUMBOLDT COUNTY RESPONSIBLE FOR LAND USE CHANGES: Humboldt County Planning Department
6. PROJECT LOCATION: Located 1/2 mile west of Berry Summit (HWY 299) in the NW 1/4 of NE 1/4 of Section 24, Township 6 North, Range 3 East, Humboldt County, HB&M, APN 316-174-10.
7. TYPE OF CONVERSION: This is a conversion from timberland to off-stream pond and agriculture and the maximum size of this conversion exemption is less than three acres.

RECEIVED

FEB -9 2015

COAST AREA OFFICE
RESOURCE MANAGEMENT

Addendum 14CCR 1104.1(a)(2)(D) - Treatment of Logging Slash and Woody Debris.

1. Unless otherwise required, slash greater than one inch in diameter and greater than two feet long, and woody debris, except pine, shall receive full treatment no later than April 1 of the year following its creation, or within one year from the date of acceptance of the conversion exemption by the Director, whichever comes first.
2. All pine slash three inches and greater in diameter and longer than four feet must receive initial treatment if it is still on the parcel, within 7 days of its creation.
3. All pine woody debris longer than four feet must receive an initial treatment prior to full treatment.
4. Initial treatment shall include limbing woody debris and cutting slash and woody debris into lengths of less than four feet, and leaving the pieces exposed to solar radiation to aid in rapid drying.
5. Full treatment of all pine slash and woody debris must be completed by March 1 of the year following its creation, or within one year from the date of acceptance of the conversion exemption by the Director, whichever comes first.
6. Full slash and woody debris treatment may include any of the following:
 - a. Burying;
 - b. Chipping and spreading;
 - c. Piling and burning; or
 - d. Removing slash and woody debris from the site for treatment in compliance with (a)-(b). Slash and woody debris may not be burned by open outdoor fires except under permit from the appropriate fire protection agency, if required, the local air pollution control district or air quality management district. The burning must occur on the property where the slash and woody debris originated.
7. Slash and woody debris, except for pine, which is cut up for firewood shall be cut to lengths 24 inches or less and set aside for drying by April 1 of the year following its creation. Pine slash and woody debris which is cut up for firewood shall be cut to lengths 24 inches or less and set aside for drying within seven days of its creation.
8. Any treatment which involves burning of slash or woody debris shall comply with all state and local fire and air quality rules.

RECEIVED

FEB -9 2016

**COAST AREA OFFICE
RESOURCE MANAGEMENT**

Project Description

This Conversion Exemption proposes to convert timberland into agriculture and pond. Per the Humboldt County General Plan, the conversion exemption area is presently zoned Unclassified with an agricultural general plan designation. Agriculture is a principally permitted use on such zoned lands. The pond site is also being engineered by an engineer and permitted through a Humboldt County grading permit. Humboldt County's Grading and Open Space Ordinance applies to this project and the County has reviewed and signed off on this project. See attachment from County.

Addendum 14CCR 1104.1(a)(1)(E)(1-4)

The timberland owners have certified via their signatures, under penalty of perjury, that this is a one-time conversion to agriculture and pond. The timberland owners understand that a "Bona Fide Intention or bona fide intent" is a present, sincere intention of the applicant to conform with and successfully execute the conversion plan, as determined by the Director in accordance with provisions of Sec. 1105.2 (Ref.: Sec. 4623, PRC). The timberland owners, acting as an individual, acting as a member of a partnership, or acting as an officer or employee of a corporation or other legal entity, have not obtained an exemption pursuant to this section in the last five years.

Addendum 14CCR 1104.1(a)(2)(F)

There are no watercourses, ELZs, or WLPZs within the conversion exemption area. The conversion area is adjacent to Class II WLPZs and Class III ELZs, which have been measured and flagged by the RPF. For compliance with Humboldt County's Grading and Open Space Ordinance, a 100-foot SMA is required for the Class II watercourse and a 50-foot SMA for the Class III watercourse. Consequently, the conversion boundary is not located within 100 feet of a Class II watercourse or 50 feet of a Class III watercourse.

Addendum 14CCR 1104.1(a)(6)

The extent of the vegetation removal and site preparation required for the conversion;

Both proposed conversion sites consist of merchantable second growth Douglas-fir and tanoak, which will require timber harvesting and extensive site preparation. Both conversions sites will require extensive excavation and grading.

The suitability of soils, slope, aspect, and microclimate for the stated non-timber use;

The soils, slope, aspect, and microclimate are all suitable for the stated uses.

RECEIVED

FEB -9 2016

COAST AREA OFFICE
RESOURCE MANAGEMENT

5. The following are limitations or requirements for timber operations conducted under a Less Than Three Acre Conversion Exemption (Notice, Notice of Conversion Exemption, Conversion Exemption):
- A. Timber operations shall comply with all other applicable provisions of the Forest Practice Act and regulations, county general plans, zoning ordinances, and any implementing ordinances; copies of the state rules and regulations may be found on CAL FIRE's Web Page on the Internet at <http://www.fire.ca.gov>.
 - B. All timber operations shall be complete within one year from the date of acceptance by CAL FIRE.
 - C. All conversion activities shall be complete within two years from the date of acceptance by CAL FIRE unless under permit by local jurisdiction. Failure to complete the conversion requires compliance with stocking standards and stocking report requirements of the Forest Practice Act and Board of Forestry and Fire Protection regulations.
 - D. The timber operator shall remove or dispose of all slash or woody debris in accordance with 14 CCR § 1104.1(a)(2)(D)(1)-(9). The timberland owner may assume responsibility for the slash treatment, provided the landowner acknowledges in writing to CAL FIRE such responsibility at the time of submission of this notice. The specific requirements shall be included with the acknowledgement.
 - E. Timber operations may be conducted during the winter period. Tractor operations in the winter period are allowed under any of the conditions described in 14 CCR § 1104.1(a)(2)(E)1.-3.
 - F. No timber operations are allowed within a watercourse and lake protection zone unless specifically approved by local permit (e.g., county, city).
 - G. No timber operations shall be conducted until CAL FIRE's notice of acceptance is received and a valid copy of this notice and CAL FIRE's acceptance shall be kept on site during timber operations.
 - H. No sites of rare, threatened or endangered plants or animals or species of special concern shall be disturbed, threatened, or damaged.
 - I. No timber operations are allowed on significant historical or archeological sites.
 - J. Within one month of the completion of timber operations, including slash disposal, the timberland owner shall submit a work completion report to CAL FIRE.
 - K. A violation of the conversion exemption, including a conversion applied for in the name of someone other than the person or entity implementing the conversion in bona fide good faith, are violations of the Forest Practice Act and penalties may accrue up to ten thousand dollars (\$10,000) for each violation pursuant to Article 8 (commencing with Section 4601).

6. I, Karen Meynell, declare as the authorized designee of the County Board of Supervisors that this conversion exemption is in conformance with all county regulatory requirements, including public notice. (If the county has authorized a designee this item MUST be completed. If it has not, see item 7.)

SIGNATURE Karen Meynell Date 12/29/15

7. Registered Professional Forester preparing Notice: Chris Carroll Number 2628

Address: Timberland Resource Consultants, 165 South Fortuna Blvd, Suite 4

City Fortuna State CA Zip 95540 Phone 707-725-1897

I have, or my supervised designee has, (1) prepared this Notice of Conversion Exemption Timber Operations; (2) visited the site and flagged the boundaries of the conversion exemption, applicable WLPZs and equipment limitation zones; (3) prepared a Neighborhood Notice of Conversion Exemption according to 14 CCR § 1104.1(a)(3) to be mailed by the landowner to adjacent landowners; and (4) posted and dated a copy of the Neighborhood Notice of Conversion Exemption on the ownership, visible to the public, at least 5 days prior to the postmark date of submission of the Notice of Conversion Exemption. I certify that if the County Board of Supervisors has not designated a representative authorized to sign in item 6 that I, or my supervised designee, contacted the county and the Notice is in conformance with county regulations:

SIGNATURE of RPF Chris Carroll Date 2-9-2016

RECEIVED
FEB -9 2016

8. NOTICE SUBMITTER(S): JASON S. & ANGELA M. KIDD

Address: 2100 GOLF COURSE ROAD

City: BAYSIDE State: CA Zip: 95524 Phone: 707-498-3351

Submitter must be 1, 2, or 3 above, and must sign.

SIGNATURE Jason Kidd Date 2/3/16
SIGNATURE Angela Kidd Date 2/3/16

COAST AREA OFFICE
RESOURCE MANAGEMENT

FILE THIS NOTICE WITH THE CAL FIRE OFFICE BELOW FOR THE COUNTY IN WHICH THE OPERATION WILL OCCUR:

Forest Practice, CAL FIRE 135 Rldgway Avenue Santa Rosa, CA 95401	Forest Practice, CAL FIRE 6105 Airport Road Redding, CA 96002	Forest Practice, CAL FIRE 1234 East Shaw Avenue Fresno, CA 93710
Alameda, Colusa, Contra Costa, Del Norte, Humboldt, Lake, Marin, Mendocino, Napa, San Mateo, Santa Clara, Santa Cruz, Solano, Sonoma, western Trinity and Yolo Counties	Butte, Glenn, Lassen, Modoc, Nevada, Placer, Plumas, Shasta, Sierra, Siskiyou, Sutter, Tehama, eastern Trinity and Yuba Counties	Alpine, Amador, Calaveras, El Dorado, Fresno, Imperial, Inyo, Kern, Los Angeles, Madera, Mariposa, Merced, Mono, Monterey, Orange, Riverside, San Benito, San Bernardino, San Diego, San Luis Obispo, Santa Barbara, Stanislaus, Tuolumne, Tulare, and Ventura Counties

LESS THAN 3 ACRE CONVERSION EXEMPTION

STATE OF CALIFORNIA
DEPARTMENT OF FORESTRY AND FIRE PROTECTION
NOTICE OF TIMBER OPERATIONS THAT ARE EXEMPT FROM
CONVERSION AND TIMBER HARVESTING PLAN REQUIREMENTS
RM-73 (1104.1a) (11/12)

VALID FOR ONE YEAR FROM DATE OF RECEIPT BY CAL FIRE
TIMBER OPERATIONS CANNOT START UNTIL VALID COPY
OF A NOTICE OF ACCEPTANCE IS RECEIVED FROM CAL FIRE

The Director of the Department of Forestry and Fire Protection (CAL FIRE) is hereby notified of timber
operations under the requirements of 14 CCR § 1104.1(a): Harvesting of trees that is a single conversion to a non-timber growing use of timberland of less than
three acres. (See 14 CCR § 1104.1(a) for a description of the conditions on the conduct of this type of timber operation and additional information that is
required to be submitted.) Complete items 1 through 8 on both pages of this notice.

FOR ADMIN. USE ONLY
Ex. # 1-16EX-033 HUM
Date of Receipt FEB 09 2016
Date Accepted FEB 10 2016
Date Expires Feb 9, 2017

1. TIMBER OWNER(S) OF RECORD: JASON S. & ANGELA M. KIDD

Address: 2100 GOLF COURSE ROAD

City: BAYSIDE State: CA Zip: 95524 Phone: 707-498-3351

TIMBER TAX EXEMPTION: Timber owners owe timber yield tax when they harvest trees unless the harvest is exempt (Revenue and Taxation Code sec.
38116). Some small or low value harvests may be exempt from timber yield tax: Timber removed from an operation whose value does not exceed \$3,000
within a quarter, according to BOE Harvest Value Schedules, Rule 1024. If you believe your harvest may qualify for this exemption, please complete items
A and B below. For timber yield tax information or for further assistance with these questions call the State Board of Equalization, 1-800-400-
7115, or write: Timber Tax Section, MIC: 60, State Board of Equalization, P.O. Box 942879, Sacramento, California 94279-0060; or contact the BOE Web
Page on the Internet at http://www.boe.ca.gov.

A. Circle the option that most closely estimates the total volume for this harvest, in thousands of board feet (mbf - Net Scribner short log):

Under 8 mbf 8-15 mbf 16-25 mbf Over 25 mbf

B. Estimate the species composition of the timber that will be removed during this harvest (numbers should sum to 100%):

Redwood _____%; Ponderosa/Sugar pine _____%; Douglas-fir 70%; Fir _____%;

Port-Orford Cedar _____%; Cedar (IC, WRC) _____%; Other conifer _____%; Other hardwood 30%

RECEIVED

2. TIMBERLAND OWNER(S) OF RECORD: JASON S. & ANGELA M. KIDD

Address: 2100 GOLF COURSE ROAD

City: BAYSIDE State: CA Zip: 95524 Phone: 707-498-3351

I certify, under penalty of perjury, that this is a one-time conversion to a non-timberland use and that there is a "bona fide intent" [14 CCR §
1100(b)] to convert to agriculture and a pond site. I also certify that as the timberland owner, I have not obtained an exemption pursuant to this
section in the last five years.

SIGNATURE Jason Kidd Date 2/3/16

SIGNATURE Angela Kidd Date 2/3/16

3. LICENSED TIMBER OPERATOR(S): Walter Vance Lic. No. A-9715

Address: 1035 Cousins Street #H

City: Eureka State: CA Zip: 95501 Phone: 707-496-0501

SIGNATURE Walter Vance Date 1-27-16

4. Designate the legal land description of the location of timberland conversion. A map showing the location of the timberland conversion MUST be attached.
The map must show the ownership boundaries, the location of the timber operation, boundaries of the conversion, location and classification of all
watercourses, and landing locations.

Section Township Range Base & Meridian County Acreage to be Converted Assessors Parcel Number
24 6N 3E Humboldt Humboldt 2.5 316-174-010

)

(

(

)

)



DEPARTMENT OF FORESTRY AND FIRE PROTECTION

135 Ridgway Ave.
Santa Rosa, CA 95401
Website: www.fire.ca.gov
(707) 576-2959



Date: February 10, 2016
Ref.: 1-16EX-033-HUM



JASON & ANGELA KIDD
2100 GOLF COURSE ROAD
BAY SIDE, CA 95524

Dear Mr. & Mrs. Kidd,

This is to acknowledge that your **Less Than 3 Acre Conversion Exemption** was accepted on **February 10, 2016**. It has been assigned the above listed Exemption number. All timber operations must be complete within one year. All conversion activities must be complete within two years, unless under permit by local jurisdiction.

*****Please read the enclosed notice regarding Listed Anadromous Salmonids, Slash Clean-up, Sudden Oak Death, Pitch Canker, and Operations between October 15 – May 1.*****

In addition, please note the requirement for submittal of the Timber Operations Work Completion and/or Stocking Report (blue form) upon completion of the project.

Compliance with all provisions of the Forest Practice Act, rules pursuant to Section 1104.1(a)--Title 14 of the California Code of Regulations, will be determined by future inspection(s).

If you have any questions you may contact your local CAL FIRE Forest Practice Inspector or me at (707) 576-2959.

Sincerely,

Jeremiah Steuterman
Forestry Assistant II

Enclosure

cc: Unit
Board of Equalization
RPF – Chris Carroll
LTO – Walter Vance
File
<ftp://thp.fire.ca.gov/THPLibrary/North Coast Region/>

APN 316-174-10 Location Map

 Property Boundary

Map Scale 1" = 2,000'

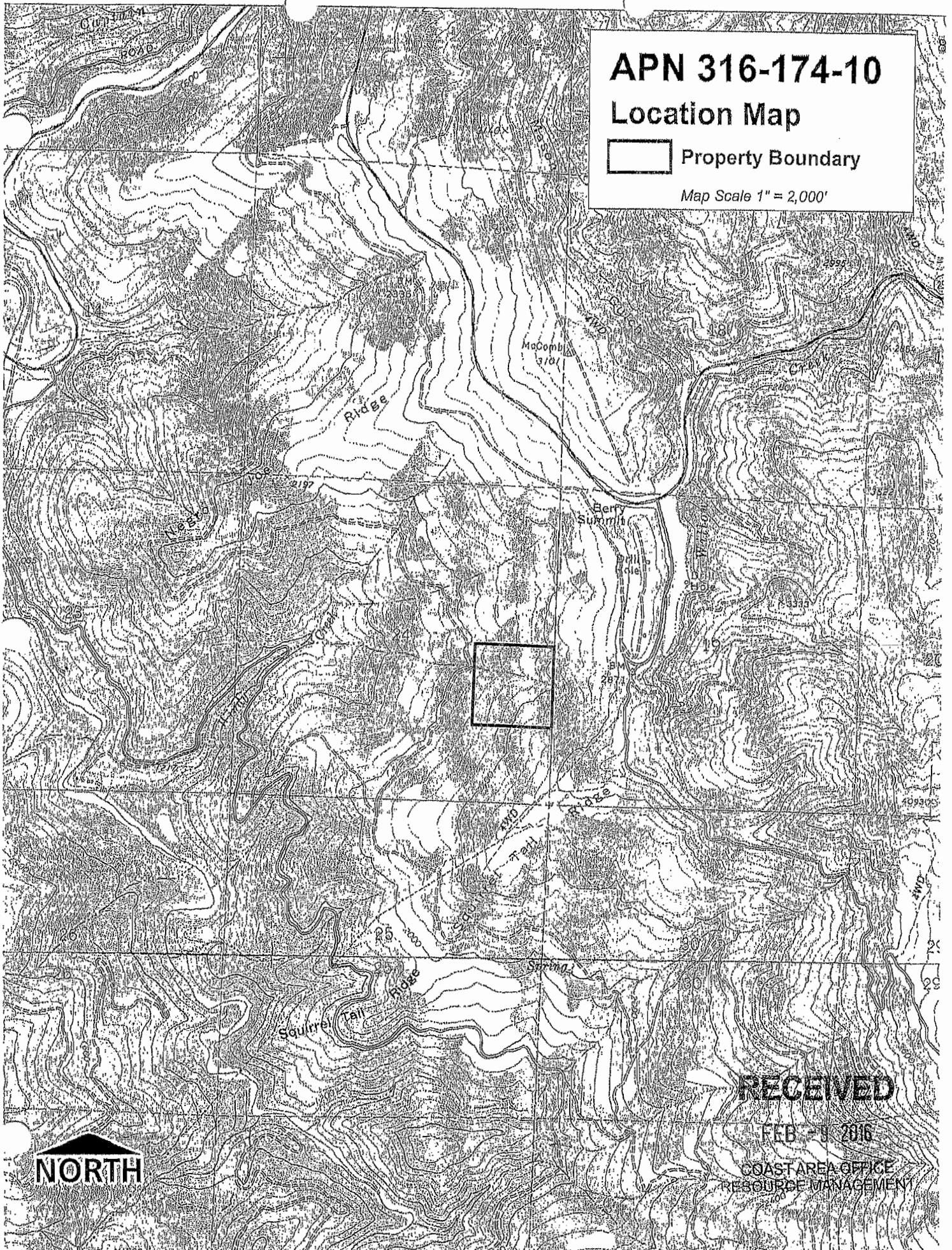

NORTH

RECEIVED

FEB - 9 2016

COAST AREA OFFICE
RESOURCE MANAGEMENT

Additional Information

RECEIVED

FEB -9 2016

COAST AREA OFFICE
RESOURCE MANAGEMENT

APN 316-174-10 Conversion Map



Map Scale 1" = 200'

- | | | | |
|--|------------------------|--|-------------------------|
| | Property Boundary | | Class II Watercourse |
| | Conversion Boundary | | Residence |
| | Log Landing | | Agricultural Greenhouse |
| | Existing Seasonal Road | | Developed/Graded Area |
| | Permanent Rock Road | | |

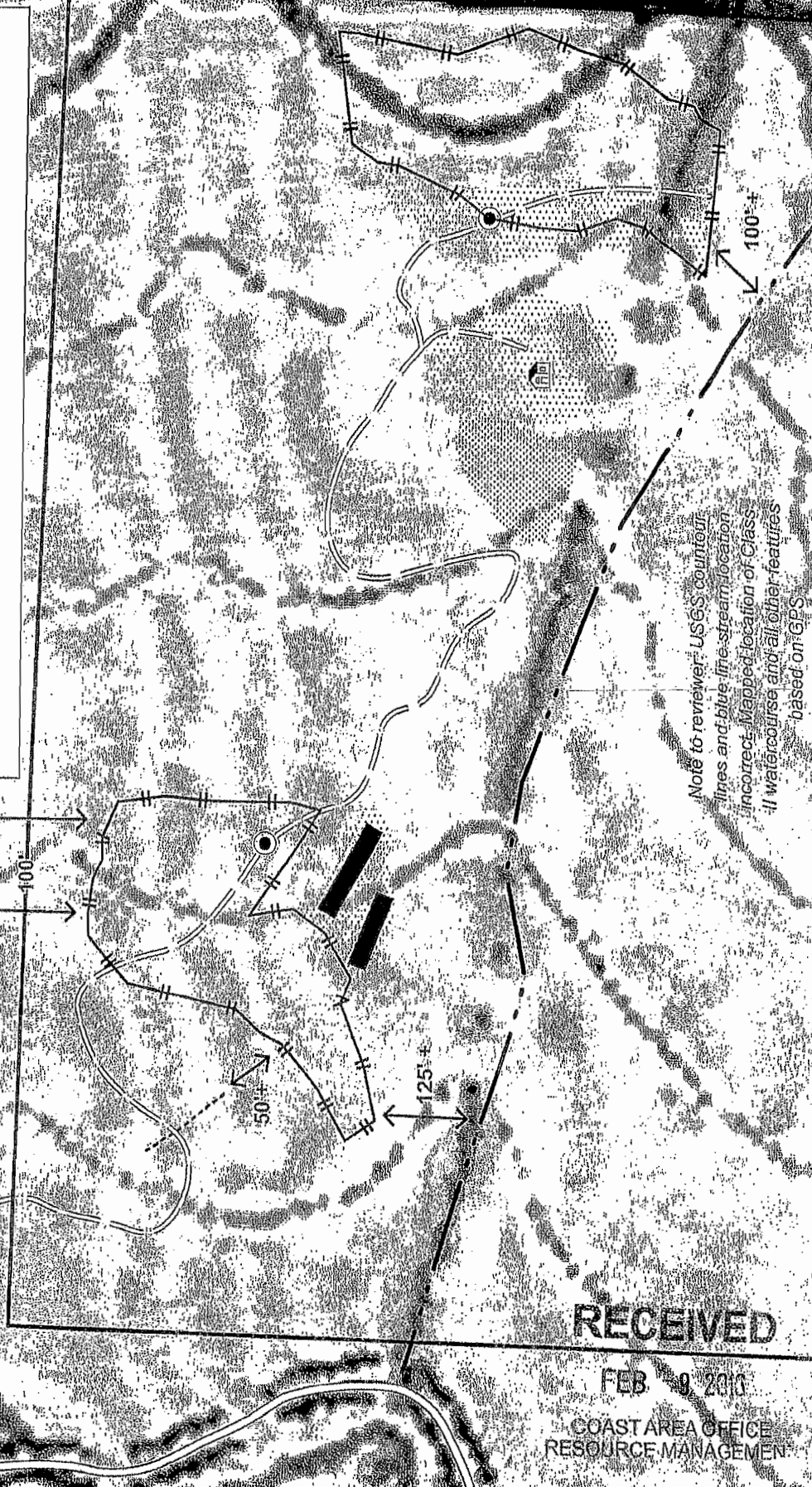

RECEIVED

FEB 9 2010

COAST AREA OFFICE
RESOURCE MANAGEMENT

APN 316-174-10

Access Map

 Property Boundary

 Private Permanent
Rocked Road

 Seasonal Road

Map Scale 1" = 1,500'

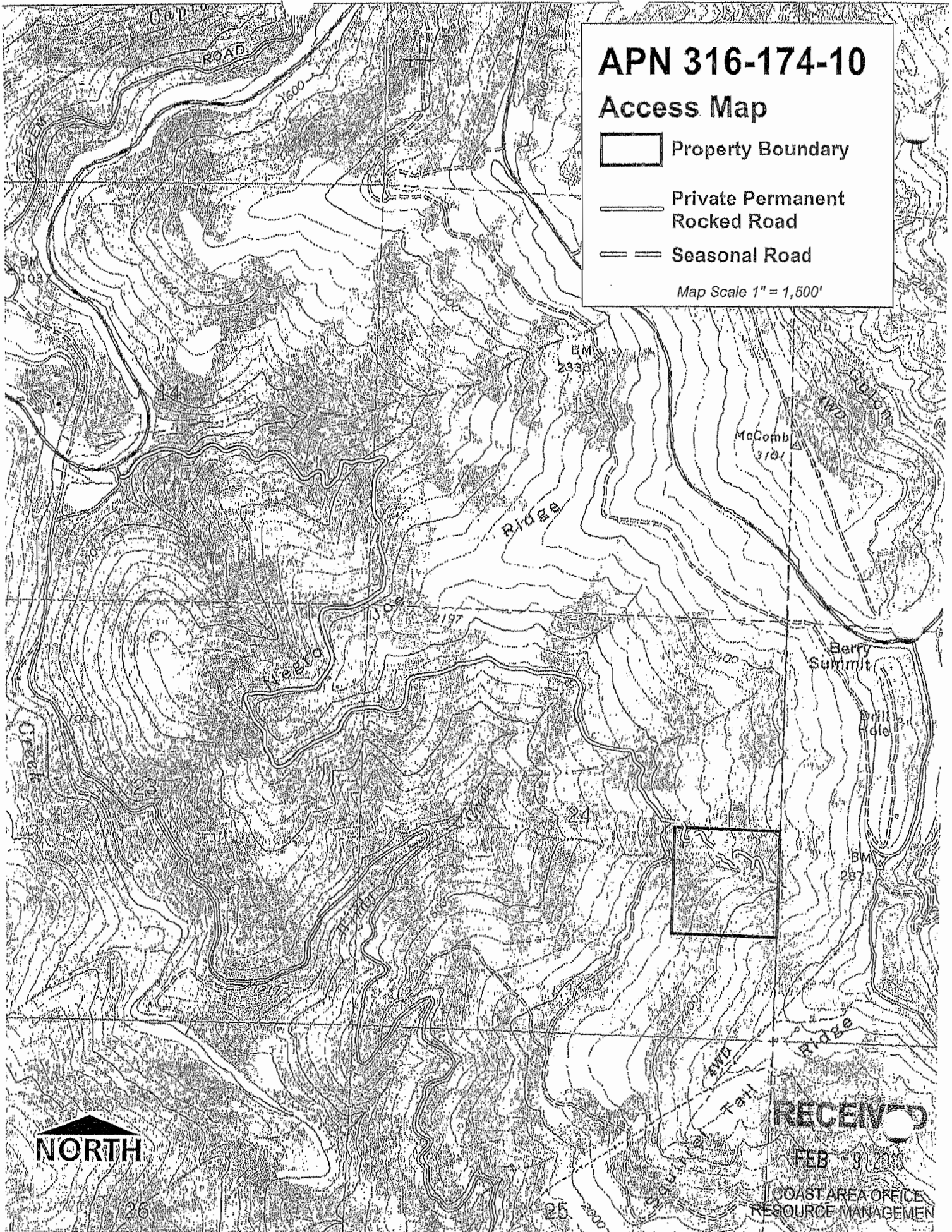

NORTH

RECEIVED
FEB 9 2006
COAST AREA OFFICE
RESOURCE MANAGEMENT



165 South Fortuna Boulevard, Fortuna, CA 95540
707-725-1897 • fax 707-725-0972
trc@timberlandresource.com

January 29, 2016

Wlyot Tribe
1000 Wlyot Drive
Loleta, CA 95551

Dear Thomas Torma, Cultural Director/Tribal Historic Preservation Officer:

As the Registered Professional Forester preparing a Conversion Exemption per 14CCR 1104.1 for Jason S. & Angela M. Kidd, I am required by the California Forest Practice Rules to notify all Native Americans of this proposed operation with the following information:

1. TIMBER OWNER OF RECORD: JASON S. & ANGELA M. KIDD

Address 2100 GOLF COURSE ROAD

City BAYSIDE State CA Zip 95524 Phone 707-498-3351

2. TIMBERLAND OWNER OF RECORD: JASON S. & ANGELA M. KIDD

Address 2100 GOLF COURSE ROAD

City BAYSIDE State CA Zip 95524 Phone 707-498-3351

3. LICENSED TIMBER OPERATOR: Name: Walter Vance Lic. No A-9715

Address: 1035 Cousins Street #H

City: Eureka State: CA Zip: 95501 Phone: 707-496-0501

4. REGISTERED PROFESSIONAL FORESTER PREPARING NOTICE: Name Chris Carroll RPF Number 2628

Address Timberland Resource Consultants, 165 South Fortuna Blvd, Suite 4

City Fortuna State CA Zip 95540 Phone (707) 725-1897

5. AGENCY OF HUMBOLDT COUNTY RESPONSIBLE FOR LAND USE CHANGES: Humboldt County Planning Department

6. PROJECT LOCATION: Located 1/2 mile west of Berry Summit (HWY 299) in the NW 1/4 of NE 1/4 of Section 24, Township 6 North, Range 3 East, Humboldt County, HB&M, APN 316-174-10.

7. TYPE OF CONVERSION: This is a conversion from timberland to off-stream pond and agriculture and the maximum size of this conversion exemption is less than three acres.

Sincerely,



Chris Carroll, RPF #2628
Timberland Resource Consultants

RECEIVED

FEB -9 2016

**COAST AREA OFFICE
RESOURCE MANAGEMENT**



165 South Fortuna Boulevard, Fortuna, CA 95540
707-725-1897 • fax 707-725-0972
trc@timberlandresource.com

January 29, 2016

Wailaki Tribe
P.O. Box 1284
Redway CA 95560

Dear Louis Hoaglin Sr., Chairperson:

As the Registered Professional Forester preparing a Conversion Exemption per 14CCR 1104.1 for Jason S. & Angela M. Kidd, I am required by the California Forest Practice Rules to notify all Native Americans of this proposed operation with the following information:

1. TIMBER OWNER OF RECORD: JASON S. & ANGELA M. KIDD
Address 2100 GOLF COURSE ROAD
City BAYSIDE State CA Zip 95524 Phone 707-498-3351
2. TIMBERLAND OWNER OF RECORD: JASON S. & ANGELA M. KIDD
Address 2100 GOLF COURSE ROAD
City BAYSIDE State CA Zip 95524 Phone 707-498-3351
3. LICENSED TIMBER OPERATOR: Name: Walter Vance Lic. No A-9715
Address: 1035 Cousins Street #H
City: Eureka State: CA Zip: 95501 Phone: 707-496-0501
4. REGISTERED PROFESSIONAL FORESTER PREPARING NOTICE: Name Chris Carroll RPF Number 2628
Address Timberland Resource Consultants, 165 South Fortuna Blvd, Suite 4
City Fortuna State CA Zip 95540 Phone (707) 725-1897
5. AGENCY OF HUMBOLDT COUNTY RESPONSIBLE FOR LAND USE CHANGES: Humboldt County Planning Department
6. PROJECT LOCATION: Located ½ mile west of Berry Summit (HWY 299) in the NW ¼ of NE ¼ of Section 24, Township 6 North, Range 3 East, Humboldt County, HB&M. APN 316-174-10.
7. TYPE OF CONVERSION: This is a conversion from timberland to off-stream pond and agriculture and the maximum size of this conversion exemption is less than three acres.

Sincerely,



Chris Carroll, RPF #2628
Timberland Resource Consultants

RECEIVED

FEB -9 2016

COAST AREA OFFICE
RESOURCE MANAGEMENT



165 South Fortuna Boulevard, Fortuna, CA 95540
707-725-1897 • fax 707-725-0972
trc@timberlandresource.com

January 29, 2016

Bear River Band of Rohnerville Rancheria
266 Klesner Road
Loleta, CA 95551

Dear Erica Cooper, Tribal Historic Preservation Officer:

As the Registered Professional Forester preparing a Conversion Exemption per 14CCR 1104.1 for Jason S. & Angela M. Kidd, I am required by the California Forest Practice Rules to notify all Native Americans of this proposed operation with the following information:

1. TIMBER OWNER OF RECORD: JASON S. & ANGELA M. KIDD

Address 2100 GOLF COURSE ROAD

City BAYSIDE

State CA

Zip 95524

Phone 707-496-3351

2. TIMBERLAND OWNER OF RECORD: JASON S. & ANGELA M. KIDD

Address 2100 GOLF COURSE ROAD

City BAYSIDE

State CA

Zip 95524

Phone 707-496-3351

3. LICENSED TIMBER OPERATOR: Name: Walter Vance Lic. No. A-9715

Address: 1035 Cousins Street #H

City: Eureka

State: CA

Zip: 95501

Phone: 707-496-0501

4. REGISTERED PROFESSIONAL FORESTER PREPARING NOTICE: Name Chris Carroll RPF Number 2628

Address Timberland Resource Consultants, 165 South Fortuna Blvd, Suite 4

City Fortuna

State CA

Zip 95540

Phone (707) 725-1897

5. AGENCY OF HUMBOLDT COUNTY RESPONSIBLE FOR LAND USE CHANGES: Humboldt County Planning Department

6. PROJECT LOCATION: Located ½ mile west of Berry Summit (HWY 299) in the NW ¼ of NE ¼ of Section 24, Township 6 North, Range 3 East, Humboldt County, HB&M. APN 316-174-10.

7. TYPE OF CONVERSION: This is a conversion from timberland to off-stream pond and agriculture and the maximum size of this conversion exemption is less than three acres.

Sincerely,



Chris Carroll, RPF #2628
Timberland Resource Consultants

RECEIVED

FEB -9 2016

COAST AREA OFFICE
RESOURCE MANAGEMENT



165 South Fortuna Boulevard, Fortuna, CA 95540
707-725-1897 • fax 707-725-0972
trc@timberlandresource.com

January 29, 2016

Native American Heritage Commission
1550 Harbor Blvd., Room 100
West Sacramento, CA 95691

Dear Native American Heritage Commission:

As the Registered Professional Forester preparing a Conversion Exemption per 14CCR 1104.1 for Jason S. & Angela M. Kidd, I am required by the California Forest Practice Rules to notify all Native Americans of this proposed operation with the following information:

1. TIMBER OWNER OF RECORD: JASON S. & ANGELA M. KIDD
Address: 2100 GOLF COURSE ROAD
City: BAYSIDE State: CA Zip: 95524 Phone: 707-498-3351
2. TIMBERLAND OWNER OF RECORD: JASON S. & ANGELA M. KIDD
Address: 2100 GOLF COURSE ROAD
City: BAYSIDE State: CA Zip: 95524 Phone: 707-498-3351
3. LICENSED TIMBER OPERATOR: Walter Vance Lic. No. A-9715
Address: 1035 Cousins Street #H
City: Eureka State: CA Zip: 95501 Phone: 707-496-0501
4. REGISTERED PROFESSIONAL FORESTER PREPARING NOTICE: Name Chris Carroll RPF Number 2628
Address Timberland Resource Consultants, 165 South Fortuna Blvd, Suite 4
City Fortuna State CA Zip 95540 Phone (707) 725-1897
5. AGENCY OF HUMBOLDT COUNTY RESPONSIBLE FOR LAND USE CHANGES: Humboldt County Planning Department
6. PROJECT LOCATION: Located ½ mile west of Berry Summit (HWY 299) in the NW ¼ of NE ¼ of Section 24, Township 6 North, Range 3 East, Humboldt County, HB&M. APN 316-174-10.
7. TYPE OF CONVERSION: This is a conversion from timberland to off-stream pond and agriculture and the maximum size of this conversion exemption is less than three acres.

Sincerely,



Chris Carroll, RPF #2628
Timberland Resource Consultants

RECEIVED

FEB -9 2016

COAST AREA OFFICE
RESOURCE MANAGEMENT



165 South Fortuna Boulevard, Fortuna, CA 95540
707-725-1897 • fax 707-725-0972
trc@timberlandresource.com

January 29, 2016

Round Valley Indian Tribes of the Round Valley Reservation
77826 Covelo Road
Covelo, CA 95428

Dear Stephanie Britton, Natural Resources:

As the Registered Professional Forester preparing a Conversion Exemption per 14CCR 1104.1 for Jason S. & Angela M. Kidd, I am required by the California Forest Practice Rules to notify all Native Americans of this proposed operation with the following information:

1. TIMBER OWNER OF RECORD: JASON S. & ANGELA M. KIDD

Address 2100 GOLF COURSE ROAD

City BAYSIDE

State CA

Zip 95524

Phone 707-498-3351

2. TIMBERLAND OWNER OF RECORD: JASON S. & ANGELA M. KIDD

Address 2100 GOLF COURSE ROAD

City BAYSIDE

State CA

Zip 95524

Phone 707-498-3351

3. LICENSED TIMBER OPERATOR: Name: Walter Vance Lic. No A-9715

Address: 1035 Cousins Street #H

City: Eureka

State CA

Zip: 95501

Phone: 707-496-0501

4. REGISTERED PROFESSIONAL FORESTER PREPARING NOTICE: Name Chris Carroll RPF Number 2628

Address Timberland Resource Consultants, 165 South Fortuna Blvd, Suite 4

City Fortuna

State CA

Zip 95540

Phone (707) 725-1897

5. AGENCY OF HUMBOLDT COUNTY RESPONSIBLE FOR LAND USE CHANGES: Humboldt County Planning Department

6. PROJECT LOCATION: Located 1/2 mile west of Berry Summit (HWY 299) in the NW 1/4 of NE 1/4 of Section 24, Township 6 North, Range 3 East, Humboldt County, HB&M. APN 316-174-10.

7. TYPE OF CONVERSION: This is a conversion from timberland to off-stream pond and agriculture and the maximum size of this conversion exemption is less than three acres.

Sincerely,



Chris Carroll, RPF #2628
Timberland Resource Consultants

RECEIVED

FEB -9 2016

**COAST AREA OFFICE
RESOURCE MANAGEMENT**



165 South Fortuna Boulevard, Fortuna, CA 95540
707-725-1897 • fax 707-725-0972
trc@timberlandresource.com

January 29, 2016

InterTribal Sinkiyone Wilderness Council
P. O. Box 1523
Ukiah, CA 95482

Dear Hawk Rosales, Executive Director:

As the Registered Professional Forester preparing a Conversion Exemption per 14CCR 1104.1 for Jason S. & Angela M. Kidd, I am required by the California Forest Practice Rules to notify all Native Americans of this proposed operation with the following information:

1. TIMBER OWNER OF RECORD: JASON S. & ANGELA M. KIDD
Address 2100 GOLF COURSE ROAD
City BAYSIDE State CA Zip 95524 Phone 707-498-3351
2. TIMBERLAND OWNER OF RECORD: JASON S. & ANGELA M. KIDD
Address 2100 GOLF COURSE ROAD
City BAYSIDE State CA Zip 95524 Phone 707-498-3351
3. LICENSED TIMBER OPERATOR: Name: Walter Vance Lic. No A-9715
Address: 1035 Cousins Street #H
City: Eureka State: CA Zip: 95501 Phone: 707-496-0501
4. REGISTERED PROFESSIONAL FORESTER PREPARING NOTICE: Name Chris Carroll RPF Number 2628
Address Timberland Resource Consultants, 165 South Fortuna Blvd, Suite 4
City Fortuna State CA Zip 95540 Phone (707) 725-1897
5. AGENCY OF HUMBOLDT COUNTY RESPONSIBLE FOR LAND USE CHANGES: Humboldt County Planning Department
6. PROJECT LOCATION: Located ½ mile west of Berry Summit (HWY 299) in the NW ¼ of NE ¼ of Section 24, Township 6 North, Range 3 East, Humboldt County, HB&M. APN 316-174-10.
7. TYPE OF CONVERSION: This is a conversion from timberland to off-stream pond and agriculture and the maximum size of this conversion exemption is less than three acres.

Sincerely,



Chris Carroll, RPF #2628
Timberland Resource Consultants

RECEIVED

FEB -9 2016

COAST AREA OFFICE
RESOURCE MANAGEMEME



165 South Fortuna Boulevard, Fortuna, CA 95540
707-725-1897 • fax 707-725-0972
tre@timberlandresource.com

January 29, 2016

Ronald & Heidi Beauchamp Tr.
73 Jessica Lane
Eureka, 95503

As the Registered Professional Forester preparing a Conversion Exemption per 14CCR 1104.1 for Jason S. & Angela M. Kidd, I am required by the California Forest Practice Rules to notify all adjacent landowners of this proposed operation with the following information:

1. TIMBER OWNER OF RECORD: JASON S. & ANGELA M. KIDD

Address 2100 GOLF COURSE ROAD

City BAYSIDE State CA Zip 95524 Phone 707-498-3351

2. TIMBERLAND OWNER OF RECORD: JASON S. & ANGELA M. KIDD

Address 2100 GOLF COURSE ROAD

City BAYSIDE State CA Zip 95524 Phone 707-498-3351

3. LICENSED TIMBER OPERATOR: Name: Walter Vance Lic. No A-9715

Address: 1035 Cousins Street #H

City: Eureka State: CA Zip: 95501 Phone: 707-496-0501

4. REGISTERED PROFESSIONAL FORESTER PREPARING NOTICE: Name Chris Carroll RPF Number 2628

Address Timberland Resource Consultants, 165 South Fortuna Blvd, Suite 4

City Fortuna State CA Zip 95540 Phone (707) 725-1897

5. AGENCY OF HUMBOLDT COUNTY RESPONSIBLE FOR LAND USE CHANGES: Humboldt County Planning Department

6. PROJECT LOCATION: Located 1/2 mile west of Berry Summit (HWY 299) in the NW 1/4 of NE 1/4 of Section 24, Township 6 North, Range 3 East, Humboldt County, HB&M. APN 316-174-10.

7. TYPE OF CONVERSION: This is a conversion from timberland to off-stream pond and agriculture and the maximum size of this conversion exemption is less than three acres.

Sincerely,



Chris Carroll, RPF #2628
Timberland Resource Consultants

RECEIVED

FEB -9 2016

COAST AREA OFFICE
RESOURCE MANAGEMENT



165 South Fortuna Boulevard, Fortuna, CA 95540
707-725-1897 • fax 707-725-0972
trc@timberlandresource.com

January 29, 2016

David D. Doepke
P.O. Box 5060
Arcata, CA 95518-5060

As the Registered Professional Forester preparing a Conversion Exemption per 14CCR 1104.1 for Jason S. & Angela M. Kidd, I am required by the California Forest Practice Rules to notify all adjacent landowners of this proposed operation with the following information:

1. TIMBER OWNER OF RECORD: JASON S. & ANGELA M. KIDD

Address 2100 GOLF COURSE ROAD

City BAYSIDE State CA Zip 95524 Phone 707-498-3351

2. TIMBERLAND OWNER OF RECORD: JASON S. & ANGELA M. KIDD

Address 2100 GOLF COURSE ROAD

City BAYSIDE State CA Zip 95524 Phone 707-498-3351

3. LICENSED TIMBER OPERATOR: Name: Walter Vance Lic. No A-9715

Address: 1035 Cousins Street #H

City: Eureka State: CA Zip: 95501 Phone: 707-496-0501

4. REGISTERED PROFESSIONAL FORESTER PREPARING NOTICE: Name Chris Carroll RPF Number 2628

Address Timberland Resource Consultants, 165 South Fortuna Blvd, Suite 4

City Fortuna State CA Zip 95540 Phone (707) 725-1897

5. AGENCY OF HUMBOLDT COUNTY RESPONSIBLE FOR LAND USE CHANGES: Humboldt County Planning Department

6. PROJECT LOCATION: Located 1/2 mile west of Berry Summit (HWY 299) in the NW 1/4 of NE 1/4 of Section 24, Township 6 North, Range 3 East, Humboldt County, HB&M. APN 316-174-10.

7. TYPE OF CONVERSION: This is a conversion from timberland to off-stream pond and agriculture and the maximum size of this conversion exemption is less than three acres.

Sincerely,



Chris Carroll, RPF #2628
Timberland Resource Consultants

RECEIVED

FEB - 9 2016

COAST AREA OFFICE
RESOURCE MANAGEMENT



165 South Fortuna Boulevard, Fortuna, CA 95540
707-725-1897 • fax 707-725-0972
trc@timberlandresource.com



January 29, 2016

Anna K. Lee
P.O. Box 235
Eureka, CA 95502-0235

As the Registered Professional Forester preparing a Conversion Exemption per 14CCR 1104.1 for Jason S. & Angela M. Kidd, I am required by the California Forest Practice Rules to notify all adjacent landowners of this proposed operation with the following information:

1. TIMBER OWNER OF RECORD: JASON S. & ANGELA M. KIDD
Address: 2100 GOLF COURSE ROAD
City: BAYSIDE State: CA Zip: 95524 Phone: 707-498-3351
2. TIMBERLAND OWNER OF RECORD: JASON S. & ANGELA M. KIDD
Address: 2100 GOLF COURSE ROAD
City: BAYSIDE State: CA Zip: 95524 Phone: 707-498-3351
3. LICENSED TIMBER OPERATOR: Walter Vance Lic. No. A-9715
Address: 1035 Cousins Street #H
City: Eureka State: CA Zip: 95501 Phone: 707-496-0501
4. REGISTERED PROFESSIONAL FORESTER PREPARING NOTICE: Name Chris Carroll RPF Number 2628
Address Timberland Resource Consultants, 165 South Fortuna Blvd, Suite 4
City Fortuna State CA Zip 95540 Phone (707) 725-1897
5. AGENCY OF HUMBOLDT COUNTY RESPONSIBLE FOR LAND USE CHANGES: Humboldt County Planning Department
6. PROJECT LOCATION: Located 1/2 mile west of Berry Summit (HWY 299) in the NW 1/4 of NE 1/4 of Section 24, Township 6 North, Range 3 East, Humboldt County, HB&M. APN 316-174-10.
7. TYPE OF CONVERSION: This is a conversion from timberland to off-stream pond and agriculture and the maximum size of this conversion exemption is less than three acres.

Sincerely,



Chris Carroll, RPF #2628
Timberland Resource Consultants

RECEIVED

FEB -9 2016

COAST AREA OFFICE
RESOURCE MANAGEMENT

Less Than 3-acre Conversion Exemption NOTICE OF TIMBER OPERATIONS

Date of Posting of this Notice: December 15, 2015

A Conversion exemption that may be of interest to you will be submitted to the California Department of Forestry & Fire Protection. The California Department of Forestry & Fire Protection will be reviewing the proposed timber operation for compliance with various laws and rules. The following briefly describes the proposed conversion exemption and where and how to get more information. Questions about the proposed conversion exemption or laws and rules governing timber operations should be directed to:

California Department of Forestry and Fire Protection
Forest Practice Program
135 Ridgeway Avenue
Santa Rosa, CA 95402
(707) 576-2959

Information about the Conversion Exemption is as follows:

1. TIMBER OWNER OF RECORD: JASON S. & ANGELA M. KIDD
Address: 2100 GOLF COURSE ROAD
City: BAYSIDE State CA Zip 95524 Phone 707-498-3351
2. TIMBERLAND OWNER OF RECORD: JASON S. & ANGELA M. KIDD
Address: 2100 GOLF COURSE ROAD
City: BAYSIDE State CA Zip 95524 Phone 707-498-3351
3. LICENSED TIMBER OPERATOR(S): Walter Vance Lic. No. A-9715
Address 1035 Cousins Street #H
City: Eureka State CA Zip 95501 Phone 707-496-0501
4. REGISTERED PROFESSIONAL FORESTER PREPARING NOTICE: Name Chris Carroll RPF Number 2628
Address Timberland Resource Consultants, 165 South Fortuna Blvd, Suite 4
City Fortuna State CA Zip 95540 Phone (707) 725-1897
5. AGENCY OF HUMBOLDT COUNTY RESPONSIBLE FOR LAND USE CHANGES: Humboldt County Planning Department
6. PROJECT LOCATION: Located 1/2 mile west of Berry Summit (HWY 299) in the NW 1/4 of NE 1/4 of Section 24, Township 6 North, Range 3 East, Humboldt County, HB&M. APN 316-174-10.
7. TYPE OF CONVERSION: This is a conversion from timberland to off-stream pond and agriculture and the maximum size of this conversion exemption is less than three acres.

RECEIVED

FEB -9 2015

COAST AREA OFFICE
RESOURCE MANAGEMENT

Addendum 14CCR 1104.1(a)(2)(D) - Treatment of Logging Slash and Woody Debris.

1. Unless otherwise required, slash greater than one inch in diameter and greater than two feet long, and woody debris, except pine, shall receive full treatment no later than April 1 of the year following its creation, or within one year from the date of acceptance of the conversion exemption by the Director, whichever comes first.
2. All pine slash three inches and greater in diameter and longer than four feet must receive initial treatment if it is still on the parcel, within 7 days of its creation.
3. All pine woody debris longer than four feet must receive an initial treatment prior to full treatment.
4. Initial treatment shall include limbing woody debris and cutting slash and woody debris into lengths of less than four feet, and leaving the pieces exposed to solar radiation to aid in rapid drying.
5. Full treatment of all pine slash and woody debris must be completed by March 1 of the year following its creation, or within one year from the date of acceptance of the conversion exemption by the Director, whichever comes first.
6. Full slash and woody debris treatment may include any of the following:
 - a. Burying;
 - b. Chipping and spreading;
 - c. Piling and burning; or
 - d. Removing slash and woody debris from the site for treatment in compliance with (a)-(b). Slash and woody debris may not be burned by open outdoor fires except under permit from the appropriate fire protection agency, if required, the local air pollution control district or air quality management district. The burning must occur on the property where the slash and woody debris originated.
7. Slash and woody debris, except for pine, which is cut up for firewood shall be cut to lengths 24 inches or less and set aside for drying by April 1 of the year following its creation. Pine slash and woody debris which is cut up for firewood shall be cut to lengths 24 inches or less and set aside for drying within seven days of its creation.
8. Any treatment which involves burning of slash or woody debris shall comply with all state and local fire and air quality rules.

RECEIVED

FEB -9 2016

**COAST AREA OFFICE
RESOURCE MANAGEMENT**

Project Description

This Conversion Exemption proposes to convert timberland into agriculture and pond. Per the Humboldt County General Plan, the conversion exemption area is presently zoned Unclassified with an agricultural general plan designation. Agriculture is a principally permitted use on such zoned lands. The pond site is also being engineered by an engineer and permitted through a Humboldt County grading permit. Humboldt County's Grading and Open Space Ordinance applies to this project and the County has reviewed and signed off on this project. See attachment from County.

Addendum 14CCR 1104.1(a)(1)(E)(1-4)

The timberland owners have certified via their signatures, under penalty of perjury, that this is a one-time conversion to agriculture and pond. The timberland owners understand that a "Bona Fide Intention or bona fide Intent" is a present, sincere intention of the applicant to conform with and successfully execute the conversion plan, as determined by the Director in accordance with provisions of Sec. 1105.2 (Ref.: Sec. 4623, PRC). The timberland owners, acting as an individual, acting as a member of a partnership, or acting as an officer or employee of a corporation or other legal entity, have not obtained an exemption pursuant to this section in the last five years.

Addendum 14CCR 1104.1(a)(2)(F)

There are no watercourses, ELZs, or WLPZs within the conversion exemption area. The conversion area is adjacent to Class II WLPZs and Class III ELZs, which have been measured and flagged by the RPF. For compliance with Humboldt County's Grading and Open Space Ordinance, a 100-foot SMA is required for the Class II watercourse and a 50-foot SMA for the Class III watercourse. Consequently, the conversion boundary is not located within 100 feet of a Class II watercourse or 50 feet of a Class III watercourse.

Addendum 14CCR 1104.1(a)(6)

The extent of the vegetation removal and site preparation required for the conversion;

Both proposed conversion sites consist of merchantable second growth Douglas-fir and tanoak, which will require timber harvesting and extensive site preparation. Both conversions sites will require extensive excavation and grading.

The suitability of soils, slope, aspect, and microclimate for the stated non-timber use;

The soils, slope, aspect, and microclimate are all suitable for the stated uses.

RECEIVED

FEB -9 2016

COAST AREA OFFICE
RESOURCE MANAGEMENT

5. The following are limitations or requirements for timber operations conducted under a Less Than Three Acre Conversion Exemption (Notice, Notice of Conversion Exemption, Conversion Exemption):
- A. Timber operations shall comply with all other applicable provisions of the Forest Practice Act and regulations, county general plans, zoning ordinances, and any implementing ordinances; copies of the state rules and regulations may be found on CAL FIRE's Web Page on the Internet at <http://www.fire.ca.gov>.
 - B. All timber operations shall be complete within one year from the date of acceptance by CAL FIRE.
 - C. All conversion activities shall be complete within two years from the date of acceptance by CAL FIRE unless under permit by local jurisdiction. Failure to complete the conversion requires compliance with stocking standards and stocking report requirements of the Forest Practice Act and Board of Forestry and Fire Protection regulations.
 - D. The timber operator shall remove or dispose of all slash or woody debris in accordance with 14 CCR § 1104.1(a)(2)(D)(1)-(9). The timberland owner may assume responsibility for the slash treatment, provided the landowner acknowledges in writing to CAL FIRE such responsibility at the time of submission of this notice. The specific requirements shall be included with the acknowledgement.
 - E. Timber operations may be conducted during the winter period. Tractor operations in the winter period are allowed under any of the conditions described in 14 CCR § 1104.1(a)(2)(E)1-3.
 - F. No timber operations are allowed within a watercourse and lake protection zone unless specifically approved by local permit (e.g., county, city).
 - G. No timber operations shall be conducted until CAL FIRE's notice of acceptance is received and a valid copy of this notice and CAL FIRE's acceptance shall be kept on site during timber operations.
 - H. No sites of rare, threatened or endangered plants or animals or species of special concern shall be disturbed, threatened, or damaged.
 - I. No timber operations are allowed on significant historical or archeological sites.
 - J. Within one month of the completion of timber operations, including slash disposal, the timberland owner shall submit a work completion report to CAL FIRE.
 - K. A violation of the conversion exemption, including a conversion applied for in the name of someone other than the person or entity implementing the conversion in bona fide good faith, are violations of the Forest Practice Act and penalties may accrue up to ten thousand dollars (\$10,000) for each violation pursuant to Article 8 (commencing with Section 4601).

6. I, Karen Meynell, declare as the authorized designee of the County Board of Supervisors that this conversion exemption is in conformance with all county regulatory requirements, including public notice. (If the county has authorized a designee this item MUST be completed. If it has not, see item 7.)

SIGNATURE Karen Meynell Date 12/29/15

7. Registered Professional Forester preparing Notice: Chris Carroll Number 2628

Address: Timberland Resource Consultants, 165 South Fortuna Blvd, Suite 4

City Fortuna State CA Zip 95540 Phone 707-725-1897

I have, or my supervised designee has, (1) prepared this Notice of Conversion Exemption Timber Operations; (2) visited the site and flagged the boundaries of the conversion exemption, applicable WLPZs and equipment limitation zones; (3) prepared a Neighborhood Notice of Conversion Exemption according to 14 CCR § 1104.1(a)(3) to be mailed by the landowner to adjacent landowners; and (4) posted and dated a copy of the Neighborhood Notice of Conversion Exemption on the ownership, visible to the public, at least 5 days prior to the postmark date of submission of the Notice of Conversion Exemption. I certify that if the County Board of Supervisors has not designated a representative authorized to sign in item 6 that I, or my supervised designee, contacted the county and the Notice is in conformance with county regulations:

SIGNATURE of RPF Chris Carroll Date 2-9-2016

8. NOTICE SUBMITTER(S): JASON S. & ANGELA M. KIDD

RECEIVED

Address: 2100 GOLF COURSE ROAD

FEB - 9 2016

City: BAYSIDE State: CA Zip: 95524 Phone: 707-498-3351

COAST AREA OFFICE
RESOURCE MANAGEMENT

Submitter must be 1, 2, or 3 above, and must sign.

SIGNATURE Jason Kidd Date 2/3/16

SIGNATURE Angela Kidd Date 2/3/16

FILE THIS NOTICE WITH THE CAL FIRE OFFICE BELOW FOR THE COUNTY IN WHICH THE OPERATION WILL OCCUR:

Forest Practice, CAL FIRE 135 Ridgway Avenue Santa Rosa, CA 95401	Forest Practice, CAL FIRE 6105 Airport Road Redding, CA 96002	Forest Practice, CAL FIRE 1234 East Shaw Avenue Fresno, CA 93710
Alameda, Colusa, Contra Costa, Del Norte, Humboldt, Lake, Marin, Mendocino, Napa, San Mateo, Santa Clara, Santa Cruz, Solano, Sonoma, western Trinity and Yolo Counties	Butte, Glenn, Lassen, Modoc, Nevada, Placer, Plumas, Shasta, Sierra, Siskiyou, Sutter, Tehama, eastern Trinity and Yuba Counties	Alpine, Amador, Calaveras, El Dorado, Fresno, Imperial, Inyo, Kern, Los Angeles, Madera, Mariposa, Merced, Mono, Monterey, Orange, Riverside, San Benito, San Bernardino, San Diego, San Luis Obispo, Santa Barbara, Stanislaus, Tuolumne, Tulare, and Ventura Counties

LESS THAN 3 ACRE CONVERSION EXEMPTION

STATE OF CALIFORNIA
DEPARTMENT OF FORESTRY AND FIRE PROTECTION
NOTICE OF TIMBER OPERATIONS THAT ARE EXEMPT FROM
CONVERSION AND TIMBER HARVESTING PLAN REQUIREMENTS
RM-73 (1104.1a) (11/12)

FOR ADMIN. USE ONLY

Ex. # 1-16EX-033 HUM
Date of Receipt FEB 09 2016
Date Accepted FEB 10 2016
Date Expires Feb 9, 2017

VALID FOR ONE YEAR FROM DATE OF RECEIPT BY CAL FIRE
TIMBER OPERATIONS CANNOT START UNTIL VALID COPY
OF A NOTICE OF ACCEPTANCE IS RECEIVED FROM CAL FIRE

The Director of the Department of Forestry and Fire Protection (CAL FIRE) is hereby notified of timber
operations under the requirements of 14 CCR § 1104.1(a): Harvesting of trees that is a single conversion to a non-timber growing use of timberland of less than
three acres. (See 14 CCR § 1104.1(a) for a description of the conditions on the conduct of this type of timber operation and additional information that is
required to be submitted.) Complete items 1 through 8 on both pages of this notice.

1. TIMBER OWNER(S) OF RECORD: JASON S. & ANGELA M. KIDD

Address: 2100 GOLF COURSE ROAD

City: BAYSIDE State: CA Zip: 95524 Phone: 707-498-3351

TIMBER TAX EXEMPTION: Timber owners owe timber yield tax when they harvest trees unless the harvest is exempt (Revenue and Taxation Code sec.
38116). Some small or low value harvests may be exempt from timber yield tax: Timber removed from an operation whose value does not exceed \$3,000
within a quarter, according to BOE Harvest Value Schedules, Rule 1024. If you believe your harvest may qualify for this exemption, please complete items
A and B below. For timber yield tax information or for further assistance with these questions call the State Board of Equalization, 1-800-400-
7115, or write: Timber Tax Section, MIC: 60, State Board of Equalization, P.O. Box 942879, Sacramento, California 94279-0060; or contact the BOE Web
Page on the Internet at http://www.boe.ca.gov.

A. Circle the option that most closely estimates the total volume for this harvest, in thousands of board feet (mbf - Net Scribner short log):

Under 8 mbf 8-15 mbf 16-25 mbf Over 25 mbf

B. Estimate the species composition of the timber that will be removed during this harvest (numbers should sum to 100%):

Redwood _____%; Ponderosa/Sugar pine _____%; Douglas-fir 70%; Fir _____%;

Port-Orford Cedar _____%; Cedar (IC, WRC) _____%; Other conifer _____%; Other hardwood 30%

RECEIVED

2. TIMBERLAND OWNER(S) OF RECORD: JASON S. & ANGELA M. KIDD

FEB -9 2016

Address: 2100 GOLF COURSE ROAD

City: BAYSIDE State: CA Zip: 95524 Phone: 707-498-3351

COAST AREA OFFICE
RESOURCE MANAGEMENT

I certify, under penalty of perjury, that this is a one-time conversion to a non-timberland use and that there is a "bona fide intent" [14 CCR §
1100(b)] to convert to agriculture and a pond site. I also certify that as the timberland owner, I have not obtained an exemption pursuant to this
section in the last five years.

SIGNATURE Jason Kidd Date 2/3/16

SIGNATURE Angela Kidd Date 2/3/16

3. LICENSED TIMBER OPERATOR(S): Walter Vance Lic. No. A-9715

Address: 1035 Cousins Street #H

City: Eureka State: CA Zip: 95501 Phone: 707-496-0501

SIGNATURE Walter Vance Date 1-27-16

4. Designate the legal land description of the location of timberland conversion. A map showing the location of the timberland conversion MUST be attached.
The map must show the ownership boundaries, the location of the timber operation, boundaries of the conversion, location and classification of all
watercourses, and landing locations.

Section Township Range Base & Meridian County Acreage to be Converted Assessors Parcel Number
24 6N 3E Humboldt Humboldt 2.5 316-174-010



DEPARTMENT OF FORESTRY AND FIRE PROTECTION

135 Ridgway Ave.
Santa Rosa, CA 95401
Website: www.fire.ca.gov
(707) 576-2959



Date: February 10, 2016
Ref.: 1-16EX-033-HUM

JASON & ANGELA KIDD
2100 GOLF COURSE ROAD
BAY SIDE, CA 95524

Dear Mr. & Mrs. Kidd,

This is to acknowledge that your **Less Than 3 Acre Conversion Exemption** was accepted on **February 10, 2016**. It has been assigned the above listed Exemption number. All timber operations must be complete within one year. All conversion activities must be complete within two years, unless under permit by local jurisdiction.

*****Please read the enclosed notice regarding Listed Anadromous Salmonids, Slash Clean-up, Sudden Oak Death, Pitch Canker, and Operations between October 15 – May 1.*****

In addition, please note the requirement for submittal of the Timber Operations Work Completion and/or Stocking Report (blue form) upon completion of the project.

Compliance with all provisions of the Forest Practice Act, rules pursuant to Section 1104.1(a)--Title 14 of the California Code of Regulations, will be determined by future inspection(s).

If you have any questions you may contact your local CAL FIRE Forest Practice Inspector or me at (707) 576-2959.

Sincerely,

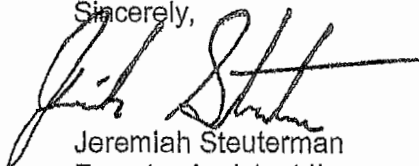

Jeremiah Steuterman
Forestry Assistant II

Enclosure

cc: Unit
Board of Equalization
RPF -- Chris Carroll
LTO -- Walter Vance
File
[ftp://thp.fire.ca.gov/THPLibrary/North Coast Reglon/](ftp://thp.fire.ca.gov/THPLibrary/North_Coast_Reglon/)

APN 316-174-10 Location Map

 Property Boundary

Map Scale 1" = 2,000'

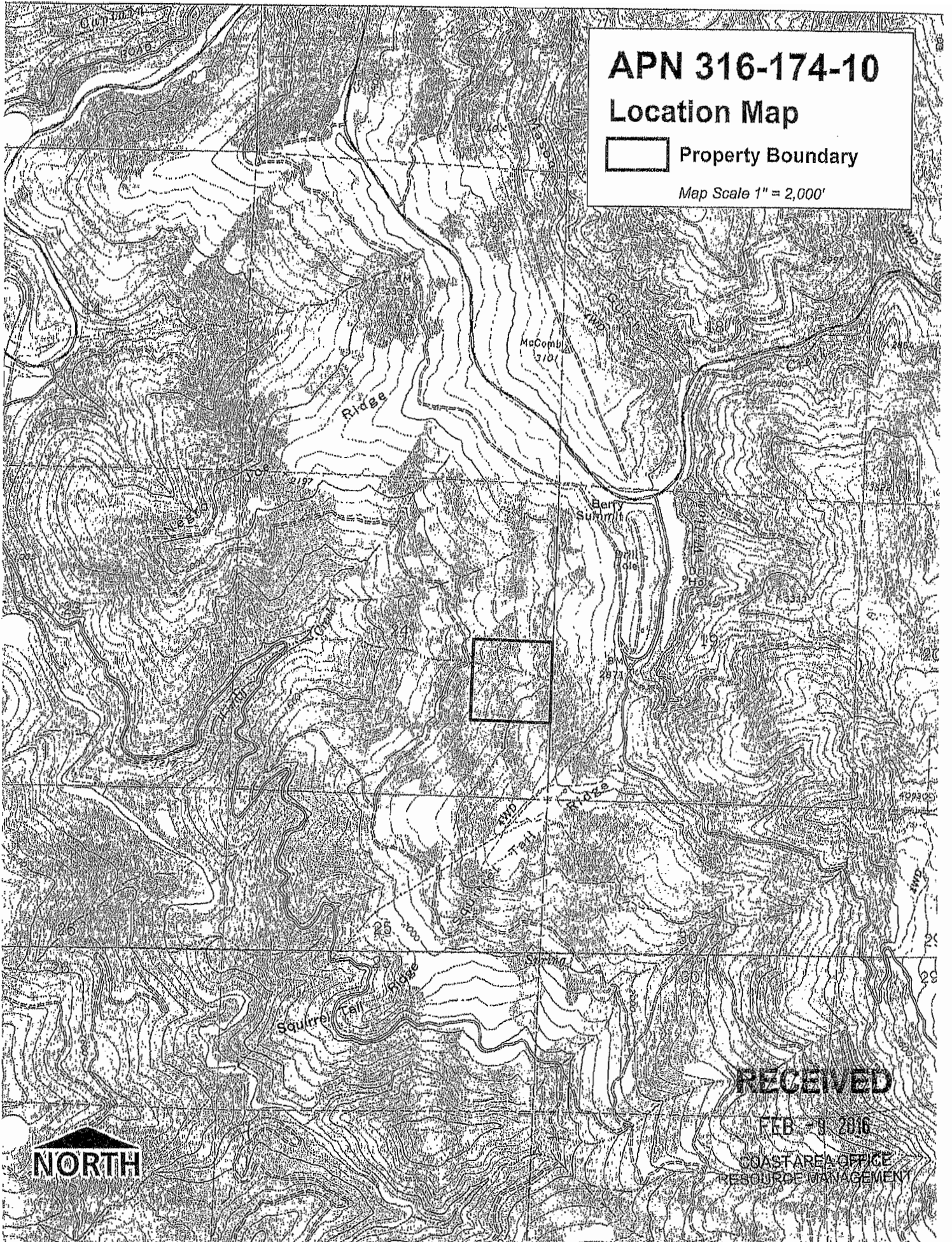

RECEIVED

FEB -9 2016

COAST AREA OFFICE
RESOURCE MANAGEMENT

NORTH

Additional Information

RECEIVED

FEB -9 2016

COAST AREA OFFICE
RESOURCE MANAGEMENT

APN 316-174-10 Conversion Map



Map Scale 1" = 200'

- | | | | |
|--|------------------------|--|-------------------------|
| | Property Boundary | | Class II Watercourse |
| | Conversion Boundary | | Residence |
| | Log Landing | | Agricultural Greenhouse |
| | Existing Seasonal Road | | Developed/Graded Area |
| | Permanent Rock Road | | |

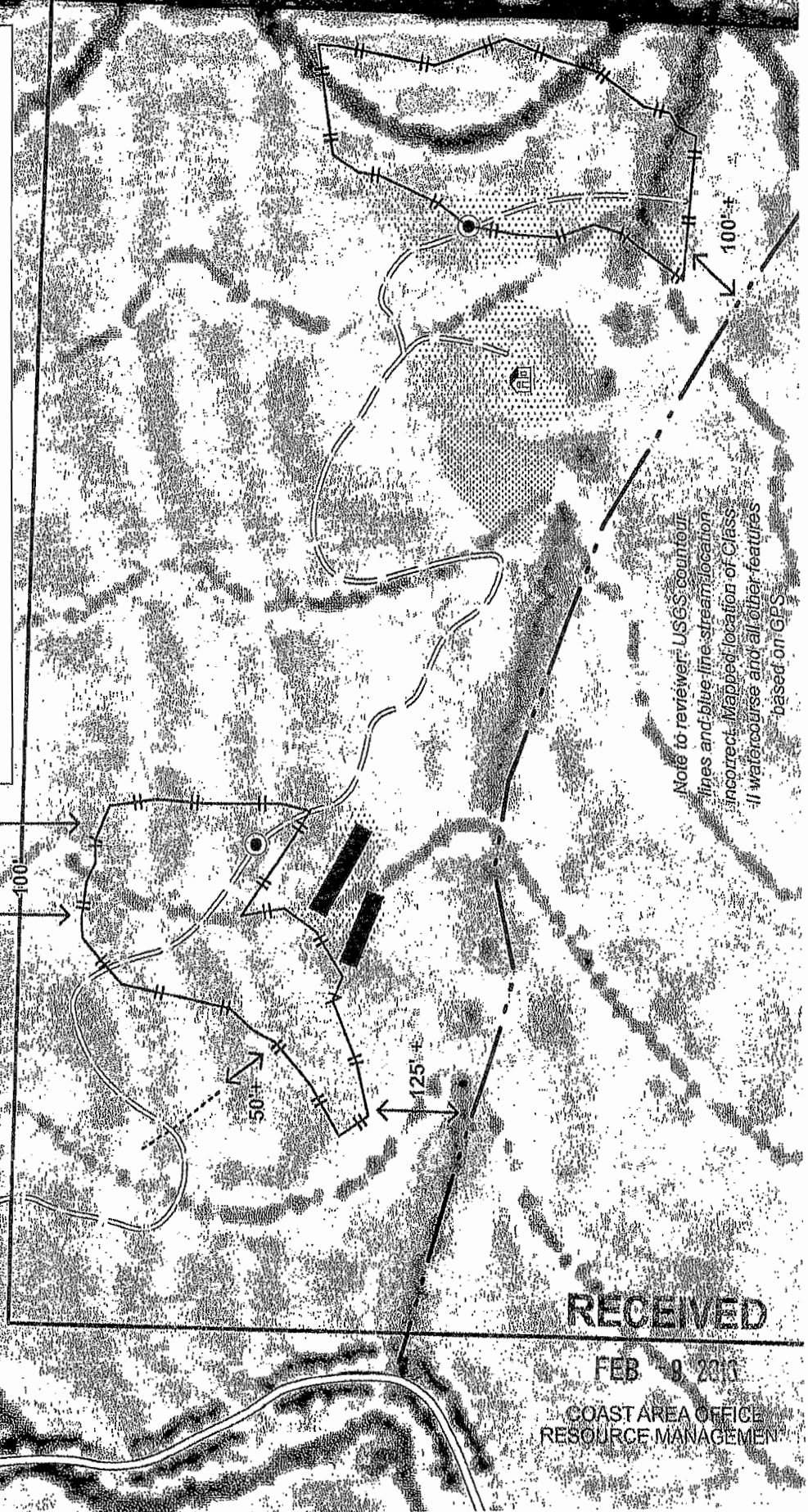



RECEIVED

FEB 9 2010

COAST AREA OFFICE
RESOURCE MANAGEMENT

APN 316-174-10

Access Map

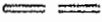
-  Property Boundary
-  Private Permanent Rocked Road
-  Seasonal Road

Map Scale 1" = 1,500'

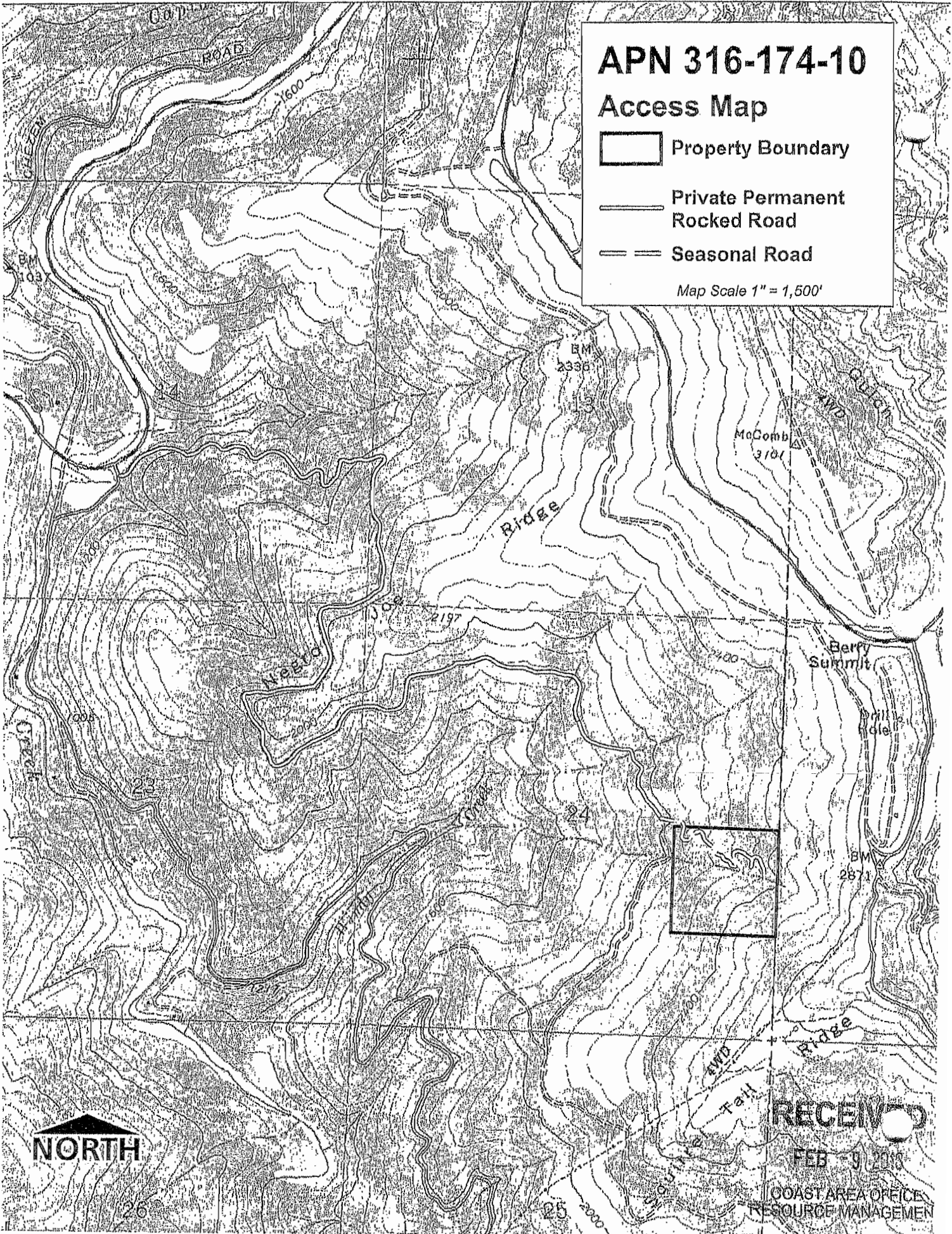

NORTH

RECEIVED

FEB 9 2010

COAST AREA OFFICE
RESOURCE MANAGEMENT



165 South Fortuna Boulevard, Fortuna, CA 95540
707-725-1897 • fax 707-725-0972
trc@timberlandresource.com

January 29, 2016

Wiyot Tribe
1000 Wiyot Drive
Loleta, CA 95551

Dear Thomas Torma, Cultural Director/Tribal Historic Preservation Officer:

As the Registered Professional Forester preparing a Conversion Exemption per 14CCR 1104.1 for Jason S. & Angela M. Kidd, I am required by the California Forest Practice Rules to notify all Native Americans of this proposed operation with the following information:

1. TIMBER OWNER OF RECORD: JASON S. & ANGELA M. KIDD
Address 2100 GOLF COURSE ROAD
City BAYSIDE State CA Zip 95524 Phone 707-498-3351
2. TIMBERLAND OWNER OF RECORD: JASON S. & ANGELA M. KIDD
Address 2100 GOLF COURSE ROAD
City BAYSIDE State CA Zip 95524 Phone 707-498-3351
3. LICENSED TIMBER OPERATOR: Name: Walter Vance Lic. No. A-9715
Address: 1036 Cousins Street #H
City: Eureka State: CA Zip: 95501 Phone: 707-496-0501
4. REGISTERED PROFESSIONAL FORESTER PREPARING NOTICE: Name Chris Carroll RPF Number 2628
Address Timberland Resource Consultants, 165 South Fortuna Blvd, Suite 4
City Fortuna State CA Zip 95540 Phone (707) 725-1897
5. AGENCY OF HUMBOLDT COUNTY RESPONSIBLE FOR LAND USE CHANGES: Humboldt County Planning Department
6. PROJECT LOCATION: Located 1/2 mile west of Berry Summit (HWY 299) in the NW 1/4 of NE 1/4 of Section 24, Township 6 North, Range 3 East, Humboldt County, HB&M, APN 316-174-10.
7. TYPE OF CONVERSION: This is a conversion from timberland to off-stream pond and agriculture and the maximum size of this conversion exemption is less than three acres.

Sincerely,



Chris Carroll, RPF #2628
Timberland Resource Consultants

RECEIVED

FEB -9 2016

COAST AREA OFFICE
RESOURCE MANAGEMENT



165 South Fortuna Boulevard, Fortuna, CA 95540
707-725-1897 • fax 707-725-0972
trc@timberlandresource.com

January 29, 2016

Wailaki Tribe
P.O. Box 1284
Redway CA 95560

Dear Louis Hoaglin Sr., Chairperson:

As the Registered Professional Forester preparing a Conversion Exemption per 14CCR 1104.1 for Jason S. & Angela M. Kidd, I am required by the California Forest Practice Rules to notify all Native Americans of this proposed operation with the following information:

1. TIMBER OWNER OF RECORD: JASON S. & ANGELA M. KIDD
Address 2100 GOLF COURSE ROAD
City BAYSIDE State CA Zip 95524 Phone 707-498-3351
2. TIMBERLAND OWNER OF RECORD: JASON S. & ANGELA M. KIDD
Address 2100 GOLF COURSE ROAD
City BAYSIDE State CA Zip 95524 Phone 707-498-3351
3. LICENSED TIMBER OPERATOR: Name: Walter Vance Lic. No A-9715
Address: 1035 Cousins Street #H
City: Eureka State: CA Zip: 95501 Phone: 707-496-0501
4. REGISTERED PROFESSIONAL FORESTER PREPARING NOTICE: Name Chris Carroll RPF Number 2628
Address Timberland Resource Consultants, 165 South Fortuna Blvd, Suite 4
City Fortuna State CA Zip 95540 Phone (707) 725-1897
5. AGENCY OF HUMBOLDT COUNTY RESPONSIBLE FOR LAND USE CHANGES: Humboldt County Planning Department
6. PROJECT LOCATION: Located ½ mile west of Berry Summit (HWY 299) in the NW ¼ of NE ¼ of Section 24, Township 6 North, Range 3 East, Humboldt County, HB&M. APN 316-174-10.
7. TYPE OF CONVERSION: This is a conversion from timberland to off-stream pond and agriculture and the maximum size of this conversion exemption is less than three acres.

Sincerely,



Chris Carroll, RPF #2628
Timberland Resource Consultants

RECEIVED

FEB -9 2016

COAST AREA OFFICE
RESOURCE MANAGEMEN



165 South Fortuna Boulevard, Fortuna, CA 95540
707-725-1897 • fax 707-725-0972
trc@timberlandresource.com

January 29, 2016

Bear River Band of Rohnerville Rancheria
266 Klesner Road
Loleta, CA 95551

Dear Erica Cooper, Tribal Historic Preservation Officer:

As the Registered Professional Forester preparing a Conversion Exemption per 14CCR 1104.1 for Jason S. & Angela M. Kidd, I am required by the California Forest Practice Rules to notify all Native Americans of this proposed operation with the following information:

1. TIMBER OWNER OF RECORD: JASON S. & ANGELA M. KIDD
Address 2100 GOLF COURSE ROAD
City BAYSIDE State CA Zip 95524 Phone 707-498-3351
2. TIMBERLAND OWNER OF RECORD: JASON S. & ANGELA M. KIDD
Address 2100 GOLF COURSE ROAD
City BAYSIDE State CA Zip 95524 Phone 707-498-3351
3. LICENSED TIMBER OPERATOR: Name: Walter Vance Lic. No A-9715
Address: 1035 Cousins Street #H
City: Eureka State: CA Zip: 95501 Phone: 707-496-0501
4. REGISTERED PROFESSIONAL FORESTER PREPARING NOTICE: Name Chris Carroll RPF Number 2628
Address Timberland Resource Consultants, 165 South Fortuna Blvd, Suite 4
City Fortuna State CA Zip 95540 Phone (707) 725-1897
5. AGENCY OF HUMBOLDT COUNTY RESPONSIBLE FOR LAND USE CHANGES: Humboldt County Planning Department
6. PROJECT LOCATION: Located ½ mile west of Berry Summit (HWY 299) in the NW ¼ of NE ¼ of Section 24, Township 6 North, Range 3 East, Humboldt County, HB&M, APN 316-174-10.
7. TYPE OF CONVERSION: This is a conversion from timberland to off-stream pond and agriculture and the maximum size of this conversion exemption is less than three acres.

Sincerely,



Chris Carroll, RPF #2628
Timberland Resource Consultants

RECEIVED

FEB -9 2016

COAST AREA OFFICE
RESOURCE MANAGEMENT



165 South Fortuna Boulevard, Fortuna, CA 95540
707-725-1897 • fax 707-725-0972
trc@timberlandresource.com

January 29, 2016

Native American Heritage Commission
1550 Harbor Blvd., Room 100
West Sacramento, CA 95691

Dear Native American Heritage Commission:

As the Registered Professional Forester preparing a Conversion Exemption per 14CCR 1104.1 for Jason S. & Angela M. Kidd, I am required by the California Forest Practice Rules to notify all Native Americans of this proposed operation with the following information:

1. TIMBER OWNER OF RECORD: JASON S. & ANGELA M. KIDD
Address: 2100 GOLF COURSE ROAD
City: BAYSIDE State: CA Zip: 95524 Phone: 707-496-3351
2. TIMBERLAND OWNER OF RECORD: JASON S. & ANGELA M. KIDD
Address: 2100 GOLF COURSE ROAD
City: BAYSIDE State: CA Zip: 95524 Phone: 707-496-3351
3. LICENSED TIMBER OPERATOR: Walter Vance Lic. No. A-9715
Address: 1035 Cousins Street #H
City: Eureka State: CA Zip: 95501 Phone: 707-496-0501
4. REGISTERED PROFESSIONAL FORESTER PREPARING NOTICE: Name Chris Carroll RPF Number 2628
Address Timberland Resource Consultants, 165 South Fortuna Blvd, Suite 4
City Fortuna State CA Zip 95540 Phone (707) 725-1897
5. AGENCY OF HUMBOLDT COUNTY RESPONSIBLE FOR LAND USE CHANGES: Humboldt County Planning Department
6. PROJECT LOCATION: Located 1/2 mile west of Berry Summit (HWY 299) in the NW 1/4 of NE 1/4 of Section 24, Township 6 North, Range 3 East, Humboldt County, HB&M, APN 316-174-10.
7. TYPE OF CONVERSION: This is a conversion from timberland to off-stream pond and agriculture and the maximum size of this conversion exemption is less than three acres.

Sincerely,



Chris Carroll, RPF #2628
Timberland Resource Consultants

RECEIVED

FEB -9 2016

COAST AREA OFFICE
RESOURCE MANAGEMENT



165 South Fortuna Boulevard, Fortuna, CA 95540
707-725-1897 • fax 707-725-0972
trc@timberlandresource.com

January 29, 2016

Round Valley Indian Tribes of the Round Valley Reservation
77826 Covelo Road
Covelo, CA 95428

Dear Stephanie Britton, Natural Resources:

As the Registered Professional Forester preparing a Conversion Exemption per 14CCR 1104.1 for Jason S. & Angela M. Kidd, I am required by the California Forest Practice Rules to notify all Native Americans of this proposed operation with the following information:

1. TIMBER OWNER OF RECORD: JASON S. & ANGELA M. KIDD

Address 2100 GOLF COURSE ROAD

City BAYSIDE State CA Zip 95524 Phone 707-498-3351

2. TIMBERLAND OWNER OF RECORD: JASON S. & ANGELA M. KIDD

Address 2100 GOLF COURSE ROAD

City BAYSIDE State CA Zip 95524 Phone 707-498-3351

3. LICENSED TIMBER OPERATOR: Name: Walter Vance Lic. No A-9715

Address: 1035 Cousins Street #H

City: Eureka State CA: Zip: 95501 Phone: 707-496-0501

4. REGISTERED PROFESSIONAL FORESTER PREPARING NOTICE: Name Chris Carroll RPF Number 2628

Address Timberland Resource Consultants, 165 South Fortuna Blvd, Suite 4

City Fortuna State CA Zip 95540 Phone (707) 725-1897

5. AGENCY OF HUMBOLDT COUNTY RESPONSIBLE FOR LAND USE CHANGES: Humboldt County Planning Department

6. PROJECT LOCATION: Located 1/2 mile west of Berry Summit (HWY 299) in the NW 1/4 of NE 1/4 of Section 24, Township 6 North, Range 3 East, Humboldt County, HB&M. APN 316-174-10.

7. TYPE OF CONVERSION: This is a conversion from timberland to off-stream pond and agriculture and the maximum size of this conversion exemption is less than three acres.

Sincerely,



Chris Carroll, RPF #2628
Timberland Resource Consultants

RECEIVED

FEB -9 2016

COAST AREA OFFICE
RESOURCE MANAGEMENT



165 South Fortuna Boulevard, Fortuna, CA 95540
707-725-1897 * fax 707-725-0972
trc@timberlandresource.com

January 29, 2016

InterTribal Sinkiyone Wilderness Council
P. O. Box 1523
Ukiah, CA 95482

Dear Hawk Rosales, Executive Director:

As the Registered Professional Forester preparing a Conversion Exemption per 14CCR 1104.1 for Jason S. & Angela M. Kidd, I am required by the California Forest Practice Rules to notify all Native Americans of this proposed operation with the following information:

1. **TIMBER OWNER OF RECORD: JASON S. & ANGELA M. KIDD**
Address 2100 GOLF COURSE ROAD
City BAYSIDE State CA Zip 95524 Phone 707-498-3351
2. **TIMBERLAND OWNER OF RECORD: JASON S. & ANGELA M. KIDD**
Address 2100 GOLF COURSE ROAD
City BAYSIDE State CA Zip 95524 Phone 707-498-3351
3. **LICENSED TIMBER OPERATOR: Name: Walter Vance Lic. No A-9715**
Address: 1035 Cousins Street #H
City: Eureka State: CA Zip: 95501 Phone: 707-496-0501
4. **REGISTERED PROFESSIONAL FORESTER PREPARING NOTICE: Name Chris Carroll RPF Number 2628**
Address Timberland Resource Consultants, 165 South Fortuna Blvd, Suite 4
City Fortuna State CA Zip 95540 Phone (707) 725-1897
5. **AGENCY OF HUMBOLDT COUNTY RESPONSIBLE FOR LAND USE CHANGES: Humboldt County Planning Department**
6. **PROJECT LOCATION: Located 1/2 mile west of Berry Summit (HWY 299) in the NW 1/4 of NE 1/4 of Section 24, Township 6 North, Range 3 East, Humboldt County, HB&M, APN 316-174-10.**
7. **TYPE OF CONVERSION: This is a conversion from timberland to off-stream pond and agriculture and the maximum size of this conversion exemption is less than three acres.**

Sincerely,



Chris Carroll, RPF #2628
Timberland Resource Consultants

RECEIVED

FEB -9 2016

COAST AREA OFFICE
RESOURCE MANAGEMEME



165 South Fortuna Boulevard, Fortuna, CA 95540
707-725-1897 • fax 707-725-0972
trc@timberlandresource.com

January 29, 2016

Ronald & Heidi Beauchamp Tr.
73 Jessica Lane
Eureka, 95503

As the Registered Professional Forester preparing a Conversion Exemption per 14CCR 1104.1 for Jason S. & Angela M. Kidd, I am required by the California Forest Practice Rules to notify all adjacent landowners of this proposed operation with the following information:

1. TIMBER OWNER OF RECORD: JASON S. & ANGELA M. KIDD
Address 2100 GOLF COURSE ROAD
City BAYSIDE State CA Zip 95524 Phone 707-498-3351
2. TIMBERLAND OWNER OF RECORD: JASON S. & ANGELA M. KIDD
Address 2100 GOLF COURSE ROAD
City BAYSIDE State CA Zip 95524 Phone 707-498-3351
3. LICENSED TIMBER OPERATOR: Name: Walter Vance Lic. No A-9715
Address: 1035 Cousins Street #H
City: Eureka State: CA Zip: 95501 Phone: 707-496-0501
4. REGISTERED PROFESSIONAL FORESTER PREPARING NOTICE: Name Chris Carroll RPF Number 2628
Address Timberland Resource Consultants, 165 South Fortuna Blvd, Suite 4
City Fortuna State CA Zip 95540 Phone (707) 725-1897
5. AGENCY OF HUMBOLDT COUNTY RESPONSIBLE FOR LAND USE CHANGES: Humboldt County Planning Department
6. PROJECT LOCATION: Located 1/2 mile west of Berry Summit (HWY 299) in the NW 1/4 of NE 1/4 of Section 24, Township 6 North, Range 3 East, Humboldt County, HB&M, APN 316-174-10.
7. TYPE OF CONVERSION: This is a conversion from timberland to off-stream pond and agriculture and the maximum size of this conversion exemption is less than three acres.

Sincerely,



Chris Carroll, RPF #2628
Timberland Resource Consultants

RECEIVED

FEB -9 2016

COAST AREA OFFICE
RESOURCE MANAGEMENT



165 South Fortuna Boulevard, Fortuna, CA 95540

707-725-1897 • fax 707-725-0972

trc@timberlandresource.com

January 29, 2016

David D. Doepke
P.O. Box 5060
Arcata, CA 95518-5060

As the Registered Professional Forester preparing a Conversion Exemption per 14CCR 1104.1 for Jason S. & Angela M. Kidd, I am required by the California Forest Practice Rules to notify all adjacent landowners of this proposed operation with the following information:

1. TIMBER OWNER OF RECORD: JASON S. & ANGELA M. KIDD

Address 2100 GOLF COURSE ROAD

City BAYSIDE

State CA

Zip 95524

Phone 707-498-3351

2. TIMBERLAND OWNER OF RECORD: JASON S. & ANGELA M. KIDD

Address 2100 GOLF COURSE ROAD

City BAYSIDE

State CA

Zip 95524

Phone 707-498-3351

3. LICENSED TIMBER OPERATOR: Name: Walter Vance

Lic. No A-9715

Address: 1035 Cousins Street #H

City: Eureka

State: CA

Zip: 95501

Phone: 707-496-0501

4. REGISTERED PROFESSIONAL FORESTER PREPARING NOTICE: Name Chris Carroll RPF Number 2628

Address Timberland Resource Consultants, 165 South Fortuna Blvd, Suite 4

City Fortuna

State CA

Zip 95540

Phone (707) 725-1897

5. AGENCY OF HUMBOLDT COUNTY RESPONSIBLE FOR LAND USE CHANGES: Humboldt County Planning Department

6. PROJECT LOCATION: Located 1/2 mile west of Berry Summit (HWY 299) in the NW 1/4 of NE 1/4 of Section 24, Township 6 North, Range 3 East, Humboldt County, HE&M. APN 316-174-10.

7. TYPE OF CONVERSION: This is a conversion from timberland to off-stream pond and agriculture and the maximum size of this conversion exemption is less than three acres.

Sincerely,



Chris Carroll, RPF #2628
Timberland Resource Consultants

RECEIVED

FEB -9 2016

COAST AREA OFFICE
RESOURCE MANAGEMENT