

State of California  
**Well Completion Report**  
 Form DWR 188 Submitted 3/25/2021  
 WCR2021-003886

Owner's Well Number W2216 Date Work Began 03/19/2021 Date Work Ended 03/24/2021  
 Local Permit Agency Humboldt County Department of Health & Human Services - Land Use Program  
 Secondary Permit Agency \_\_\_\_\_ Permit Number 20/21-0668 Permit Date 01/14/2020

**Well Owner (must remain confidential pursuant to Water Code 13752)**

Name DAVID HULL  
 Mailing Address P.O. BOX 129  
 City BLOCKS State CA Zip 95514

**Planned Use and Activity**

Activity New Well  
 Planned Use Water Supply Irrigation - Agriculture

**Well Location**

Address 2021 Sunset Ridge RD APN 217-381-007  
 City Blocksburg Zip 95514 County Humboldt Township \_\_\_\_\_  
 Latitude 40 16 29.6759 N Longitude -123 39 24.4079 W Range \_\_\_\_\_  
 Deg. Min. Sec. Deg. Min. Sec. Section \_\_\_\_\_  
 Dec. Lat. 40.27491 Dec. Long. -123.65678 Baseline Meridian \_\_\_\_\_  
 Vertical Datum \_\_\_\_\_ Horizontal Datum WGS84 Ground Surface Elevation \_\_\_\_\_  
 Location Accuracy \_\_\_\_\_ Location Determination Method \_\_\_\_\_ Elevation Accuracy \_\_\_\_\_  
 Elevation Determination Method \_\_\_\_\_

**Borehole Information**

Orientation Vertical Specify \_\_\_\_\_  
 Drilling Method Other - Under-Ream Drilling Fluid Air  
Down Hole Hammer  
 Total Depth of Boring 200 Feet  
 Total Depth of Completed Well 200 Feet

**Water Level and Yield of Completed Well**

Depth to first water 26 (Feet below surface)  
 Depth to Static \_\_\_\_\_  
 Water Level 20 (Feet) Date Measured 03/24/2021  
 Estimated Yield\* 40 (GPM) Test Type Air Lift  
 Test Length 4 (Hours) Total Drawdown 174 (feet)  
 \*May not be representative of a well's long term yield.

**Geologic Log - Free Form**

Depth from Surface Feet to Feet	Description
0   3	TOP SOIL
3   10	BROWN SANDSTONE
10   52	LOOSE HARD SHALE SANDSTONE MIX
52   81	SOFT SHALE
81   178	BLUE SANDSTONE WITH LAYERS OF SHALE
178   200	SHALE



### Casings

Casing #	Depth from Surface Feet to Feet		Casing Type	Material	Casings Specifications	Wall Thickness (inches)	Outside Diameter (inches)	Screen Type	Slot Size if any (inches)	Description
1	0	30	Blank	Low Carbon Steel	Grade: ASTM A53	0.188	6			
1	30	180	Screen	Low Carbon Steel	Grade: ASTM A53	0.188	6	Milled Slots	0.05	
1	180	190	Screen	Low Carbon Steel	Grade: ASTM A53	0.25	6	Milled Slots	0.05	
1	190	200	Blank	Low Carbon Steel	Grade: ASTM A53	0.25	6			

### Annular Material

Depth from Surface Feet to Feet		Fill	Fill Type Details	Filter Pack Size	Description
0	20	Bentonite	Other Bentonite		Sanitary Seal
20	200	Filter Pack	Other Gravel Pack	3/8 inch	Pea Gravel

#### Other Observations:

### Borehole Specifications

Depth from Surface Feet to Feet		Borehole Diameter (inches)
0	200	10

### Certification Statement

I, the undersigned, certify that this report is complete and accurate to the best of my knowledge and belief

Name FISCH DRILLING  
Person, Firm or Corporation

3150 JOHNSON ROAD HYDESVILLE CA 95547  
Address City State Zip

Signed  03/25/2021 683865  
*electronic signature received* Date Signed C-57 License Number

C-57 Licensed Water Well Contractor Date Signed C-57 License Number

### Attachments

Location Map.pdf - Location Map
---------------------------------

### DWR Use Only

CSG #	State Well Number	Site Code	Local Well Number
		N	W
Latitude Deg/Min/Sec			Longitude Deg/Min/Sec
TRS:			
APN:			



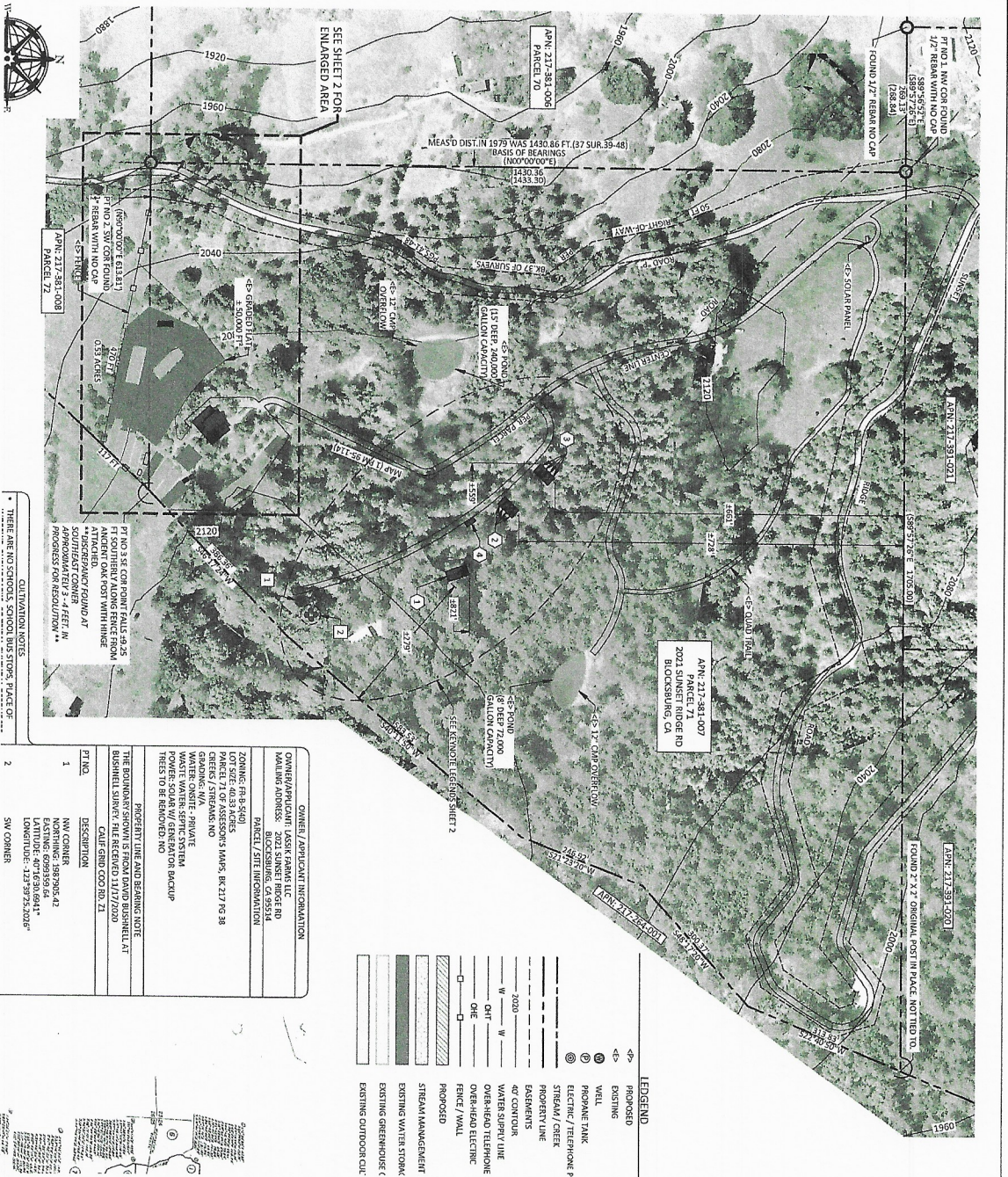

SEE SHEET 2 FOR ENLARGED AREA

MEAS'D DIST. IN 1979 WAS 1430.86 FT. (B7 SUR. 39-48) BASIS OF BEARINGS (KIP) (1979) 1430.36 (1433.30)

APN: 217-381-006 PARCEL 70  
APN: 217-381-008 PARCEL 72  
APN: 217-381-007 PARCEL 71  
APN: 217-381-001  
APN: 217-381-002  
APN: 217-381-003

FOUND 127 REBAR NO CAP  
FOUND 127 REBAR NO CAP  
FOUND 127 REBAR NO CAP  
FOUND 127 REBAR NO CAP  
FOUND 127 REBAR NO CAP

FOUND 127 REBAR NO CAP  
FOUND 127 REBAR NO CAP  
FOUND 127 REBAR NO CAP  
FOUND 127 REBAR NO CAP  
FOUND 127 REBAR NO CAP

FOUND 127 REBAR NO CAP  
FOUND 127 REBAR NO CAP  
FOUND 127 REBAR NO CAP  
FOUND 127 REBAR NO CAP  
FOUND 127 REBAR NO CAP

FOUND 127 REBAR NO CAP  
FOUND 127 REBAR NO CAP  
FOUND 127 REBAR NO CAP  
FOUND 127 REBAR NO CAP  
FOUND 127 REBAR NO CAP

FOUND 127 REBAR NO CAP  
FOUND 127 REBAR NO CAP  
FOUND 127 REBAR NO CAP  
FOUND 127 REBAR NO CAP  
FOUND 127 REBAR NO CAP

**LEGEND**

- PROPOSED
- DISTING
- WELL
- PROMOTE TANK
- ELECTRIC/PHONE P
- STRIP/VA/ CREE
- PROPERTY LINE
- AD CONTIGUA
- WATER SUPPLY LINE
- OVERHEAD TELEPHONE
- OVERHEAD ELECTRIC
- FENCE / WALL
- PROPOSED
- STREAM MANAGEMENT
- EXISTING WATER STORAGE
- EXISTING GREENHOUSE
- EXISTING OUTDOOR CUR

OWNER / APPLICANT INFORMATION	
OWNER/APPPLICANT	LARRY PARKER LLC
PARCEL ADDRESS	2021 SUNSET RIDGE RD BLOOMSBURG, CA 95514
PARCEL / SITE INFORMATION	
ZONING	RB-8(4)
LOT SIZE	4.033 ACRES
PERMITTED USE	COMMERCIAL CANNABIS CULTIVATION
GREYS / STREAMS	NO
GRADING	NO
WASTE WATER	SEWAGE
POWER	SOLAR W/ GENERATOR BACKUP
THEAS	TO BE REMOVED
PROPERTY LINE AND BEARING NOTE	
THE BOUNDARY SHOWN IS FROM DAVID BUSHNELL AT BUSHNELL SURVEY. HE RECEIVED 11/17/2020	
DATE	GRID COORD. RB, Z1
PT. NO. DESCRIPTION	
1	NW CORNER
	NORTHING: 1987905.42
	EASTING: 6093939.64
	LONGITUDE: 40° 38' 30.941"
	LONGITUDE: 121° 59' 52.025"
2	SW CORNER



THESE ARE NOT TO SCALE. SCALE: 1"=50'

SEE SHEET 2 FOR ENLARGED AREA

**LEGEND**

- PROPOSED
- DISTING
- WELL
- PROMOTE TANK
- ELECTRIC/PHONE P
- STRIP/VA/ CREE
- PROPERTY LINE
- AD CONTIGUA
- WATER SUPPLY LINE
- OVERHEAD TELEPHONE
- OVERHEAD ELECTRIC
- FENCE / WALL
- PROPOSED
- STREAM MANAGEMENT
- EXISTING WATER STORAGE
- EXISTING GREENHOUSE
- EXISTING OUTDOOR CUR

OWNER / APPLICANT INFORMATION	
OWNER/APPPLICANT	LARRY PARKER LLC
PARCEL ADDRESS	2021 SUNSET RIDGE RD BLOOMSBURG, CA 95514
PARCEL / SITE INFORMATION	
ZONING	RB-8(4)
LOT SIZE	4.033 ACRES
PERMITTED USE	COMMERCIAL CANNABIS CULTIVATION
GREYS / STREAMS	NO
GRADING	NO
WASTE WATER	SEWAGE
POWER	SOLAR W/ GENERATOR BACKUP
THEAS	TO BE REMOVED
PROPERTY LINE AND BEARING NOTE	
THE BOUNDARY SHOWN IS FROM DAVID BUSHNELL AT BUSHNELL SURVEY. HE RECEIVED 11/17/2020	
DATE	GRID COORD. RB, Z1
PT. NO. DESCRIPTION	
1	NW CORNER
	NORTHING: 1987905.42
	EASTING: 6093939.64
	LONGITUDE: 40° 38' 30.941"
	LONGITUDE: 121° 59' 52.025"
2	SW CORNER



THESE ARE NOT TO SCALE. SCALE: 1"=50'

SEE SHEET 2 FOR ENLARGED AREA



**From:** chris@fischdrilling.com  
**Sent:** Thursday, March 25, 2021 2:17 PM  
**To:** waterwells@fischdrilling.com  
**Subject:** FW: OSWCR: Thank you for submitting Well Completion Report WCR2021-003886

Thank you,

Chris Fisch  
Fisch Drilling

**From:** OSWCR-NoReply@water.ca.gov <OSWCR-NoReply@water.ca.gov>  
**Sent:** Thursday, March 25, 2021 2:12 PM  
**To:** chris@fischdrilling.com  
**Subject:** OSWCR: Thank you for submitting Well Completion Report WCR2021-003886

**\*\*\*\*\*Please do not reply to this e-mail message\*\*\*\*\***

Thank you for submitting your Well Completion Report - A New Production or Monitoring Well, **WCR2021-003886**, using the Online System for Well Completion Reports (OSWCR). The Department of Water Resources will review it for completeness. You will be notified if additional information is required. If you have any questions, please call your local DWR Region Office WCR contact.

DWR Northern Region Office  
April Scholzen  
(530)529-7368  
April.Scholzen@water.ca.gov

To view this record, log in to OSWCR, or use the following link:  
[https://civicnet.resources.ca.gov/DWR\\_WELLS/urlrouting.ashx?type=1000&Module=WellCompletion&capID1=21CAP&capID2=00000&capID3=0036W&agencyCode=DWR\\_WELLS](https://civicnet.resources.ca.gov/DWR_WELLS/urlrouting.ashx?type=1000&Module=WellCompletion&capID1=21CAP&capID2=00000&capID3=0036W&agencyCode=DWR_WELLS)

Licensed Contractor: FISCH DRILLING License Number: 683865  
Well Owner: DAVID HULL  
Well Owner Address: P.O. BOX 129 BLOCKS CA 95514

Well Address: 2021 Sunset Ridge RD, Blocksburg, CA 95514 County: Humboldt Parcel: 217-381-007  
Latitude/Longitude: 40.27491°N, -123.65678°W  
Submitted: 03/25/2021  
Record Status: Submitted