

Attachment No. 2 - Record of Survey

SURVEY NOTE

This subdivision was platted by M.E. Smith and filed in 1914. Sheet 1 of the subdivision layout shows only 3 monuments identified as found or set. There were undoubtedly others set by him for identification of subdivision lots. Mr. Smith and his daughter showed at least 2 of these to my father and myself in the 1950's in the area north of Driver Road. It is my opinion that the 5 points shown hereon by a black solid circle were set by Smith. (See note by Mr. Blackett) and are so accepted by this survey. I have extended control from the south and east and have left the found discrepancies as shown. I gave all E-M lines record dimension from the east since there have been no monuments identified as Smith's south of the north line of lot 20. It seems impractical to move other monuments lines south of the found monument at the NE corner of lot 20 by proportioning in the 0.65 ft. difference. Therefore, leave all of the discrepancy in the west line of lot 20.

- Legend**
- Set 1/2" dia. gal. in and County marks monument
 - Fe monument by original Surveyor - Smith in Maps, pg. 6
 - Monument set by me on previous surveys. See 30 45 37
 - () Distance proportioned
 - Set 1/2" dia. gal. in plug No. L5 2020
 - △ Set reference point as noted

I, WILBUR RICKETT, R.C.E. 5965, AFFIRM THAT IN JULY, 1944 NORMAN R. SMITH, AT THE SITE, IDENTIFIED TO ME THE MOST WESTERLY CORNER OF LOT V, MOONSTONE BEACH, SHOWN ON THIS MAP AS MONUMENT (A) TO BE HIS ORIGINAL CORNER. USING THIS MONUMENT (A) AS A STARTING POINT, HE SET MONUMENT (B), SHOWN ON THIS MAP AS A STARTING POINT, TO SURVEY PORTIONS THAT HAD BEEN AGREED TO BY WILLIAM L. THOMPSON AND ALBERT THOMPSON AS CORNERS OF WHAT BECAME THE DESCRIPTION IN HUMBOLDT COUNTY IN BOOK 272 OF DEEDS, PAGE 148, RECORDS HUMBOLDT COUNTY.

DATED: AUGUST 20, 1979

Wilbur Rickett
WILBUR RICKETT R.C.E. 5965

RECORD OF SURVEY FOR THE COUNTY OF HUMBOLDT

IN SEC. 31 T. 9 N. R. 1 E., 44 M.
APRIL 1979 SCALE 1" = 60'

SURVEYORS CERTIFICATE

This map correctly represents a survey made by me or under my direction in conformance with the requirements of the Land Surveyors Act of the request of The Department of Public Works in February, 1979.



Fig. 17' in. W. of original
100' Sec. 31, 45 31

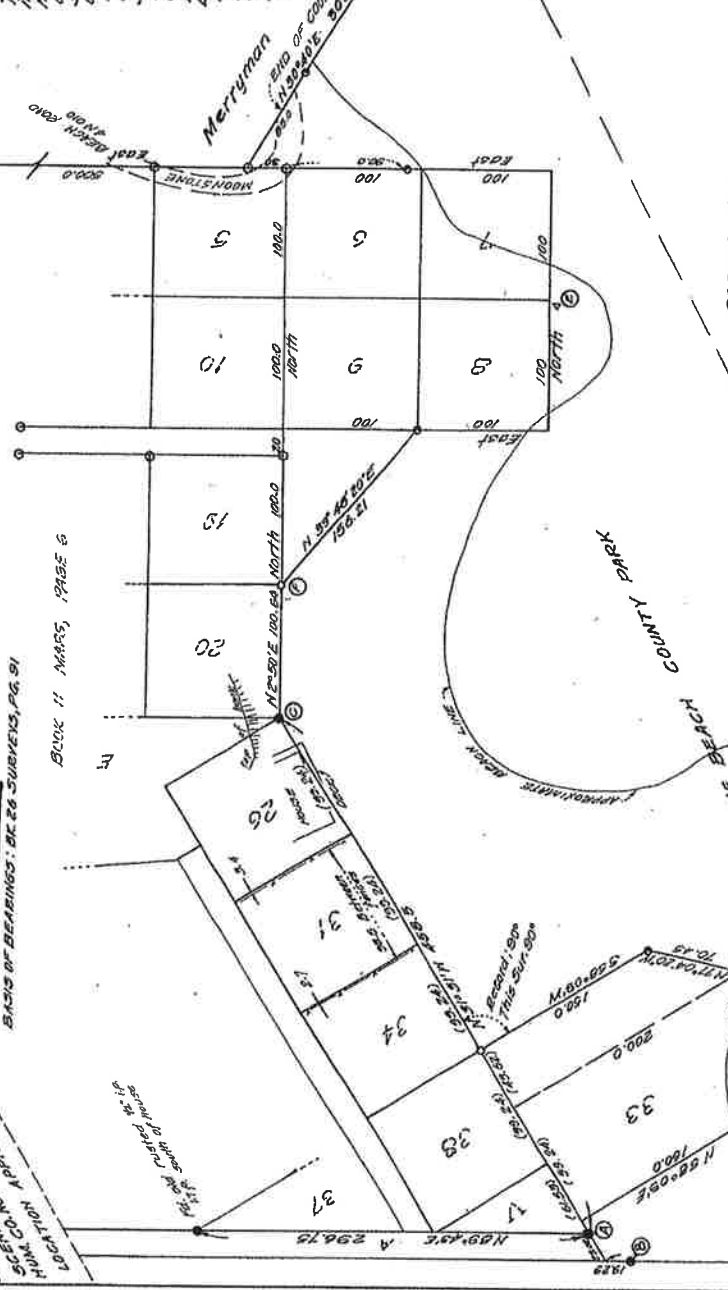

CORNER NOTES

- A. Fe 1/2" dia. inside garage. No id. (see survey note)
- B. Fe 1/2" dia. w/ wood post marked. Sec. 5965 (see note)
- C. Fe very rusted 1 1/2" dia. rod. Scribbled a 37' ground flr. "H.B.T." b/c. 5 1/2" x 2 1/2" b/c. 5 1/2" x 2 1/2"
- D. Marked a 24" ground flr. "H.B.T." b/c. 5 1/2" x 2 1/2"
- E. Set 1/2" dia. nail and L5 tag on top of rock point for reference. Tree corner is 12.3' S and 0.8' E of this point.
- F. 12" dia. in group of 5 marked "H.B.T." b/c. 5 1/2" x 2 1/2"

COUNTY SURVEYORS CERTIFICATE

This map has been examined for conformance with the requirements of the Land Surveyors Act of this State of California, 1979.



BOOK 11, MAPS, PAGE 6

BOOK OF BEARINGS: BC 26 SURVEYS, PG. 91

LOCATION: KING CREEK & DRIVER ROAD, HUMBOLDT COUNTY, CALIFORNIA

COUNTY RECORDER'S CERTIFICATE
Filed this 25th day of November, 1979 at 8:32 A.M. in Book 37 of Surveys, Page 33, at the request of the Public Works Dept. of Humboldt County, California.
By: *James Jackson*
COUNTY RECORDER

By: *Deputy Rec. Moke*
REC. MOKE