Hohman & Associates
FORESTRY CONSULTANTS
P.O. Box 733, Hydesville, CA 95547 . (707) 768-3743 . (707) 768-3747 fax

Sordal Wetland Delineation

RECEIVED
JAN 22 2019
Humboldt County
Planning & Building Svcs.

9/19/2018

Iris Koski and Kelsey McDonald delineated wetlands on the Sordal property on 9/17/2018. Biologist Iris Koski has completed wetland delineation training and is experienced with wetland delineation. Botanist/Biologist Kelsey McDonald assisted with plant identification and delineation.

A wetland was delineated in the pasture on the 001 parcel surrounding the spring and ponds (WD-3). The wetland vegetation was primarily characterized by penny royal (*Mentha pulegium*), and both wetland soils and hydrology were present at the site. The nearby cultivation site D is suitably placed, approximately 170 feet south of the wetland, and with over 50-foot buffers between the Class III intermittent streams to the northwest and southeast.

Several other sites were also investigated on 9/17/18. The spring box and lined pond area on parcel 007 did not contain dominant wetland vegetation. The wet area on parcel 007 near road point 12 contained a mix of wetland and upland vegetation, and appeared to show seasonal wetland hydrology with cracked bare soil, sediment deposits, and a visible drainage pattern (WD-1). No new construction is currently planned in this area. If any construction were to occur in or near the wet areas on parcel 007, a full wetland delineation with soil samples would be required.

On parcel 008, a small herbaceous wetland was delineated adjacent to the Class IV ditch and a gravel mining site (WD-2). The small flat was dominated by pennyroyal (*Mentha pulegium*), and showed evidence of wetland hydrology with drainage patterns, oxidized rhizospheres, and surface cracks in the soil.

Please see the attached map showing delineated wetlands and other wet areas. Additional wetland delineation is recommended if the client plans to develop any additional areas adjacent to springs, seeps, or wetland vegetation.

Please contact us if you have any questions.

Sincerely,

Kelsey McDonald
Botanist/Biologist

Iris Koski
Biologist

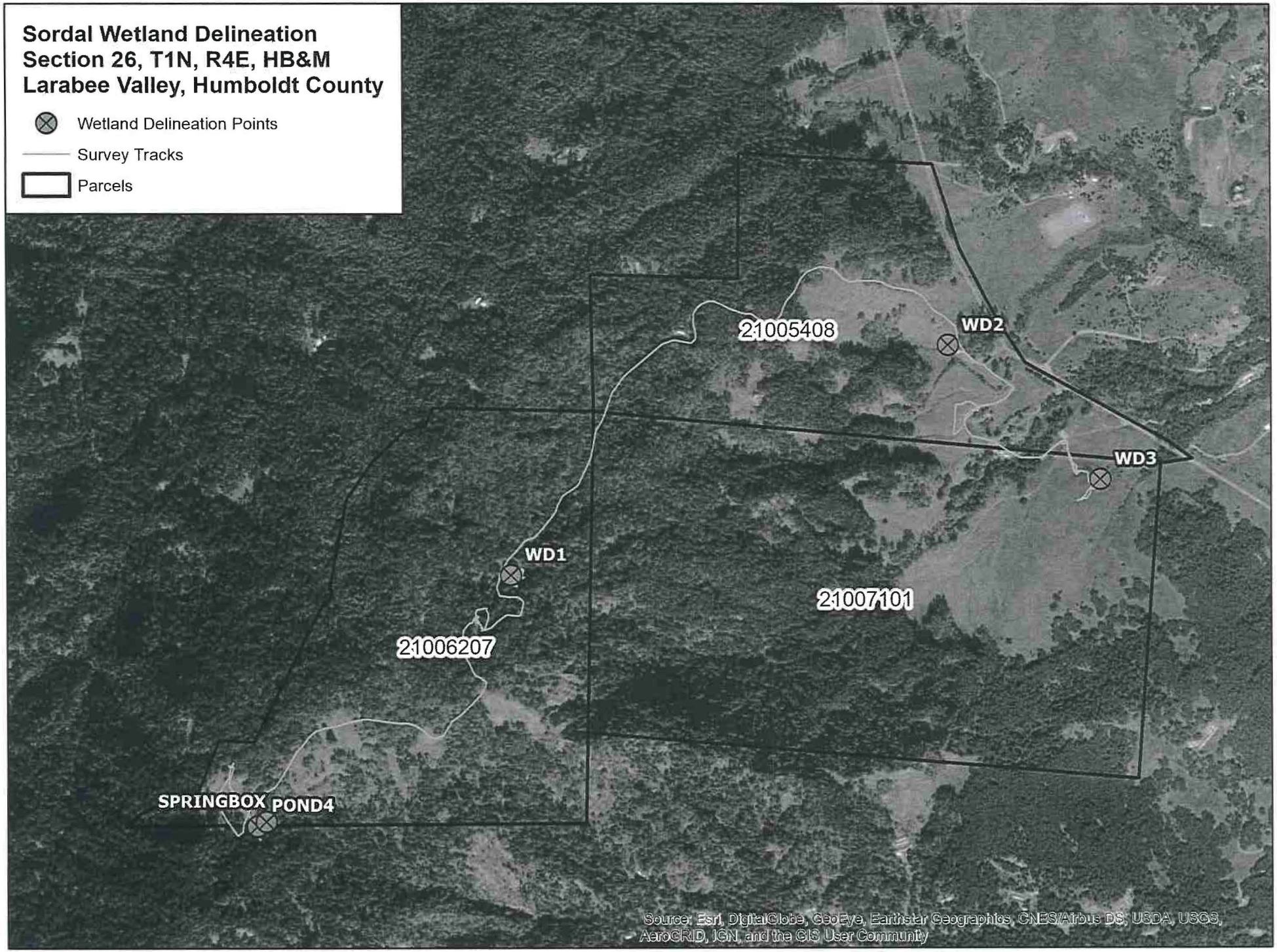
Sordal Wetland Delineation
Section 26, T1N, R4E, HB&M
Larabee Valley, Humboldt County
Wetland Delineation Points
Survey Tracks
Parcels
21005408
WD2
WD3
WD1
21007101
21006207
SPRINGBOX
POND4
Source: Esri, DigitalGlobe, GeoEye, Earthstar Geographics, CNES/Airbus DS, USDA, USGS, AeroGRID, IGN, and the GIS User Community

Photo 1. WD-3 on Parcel 001.

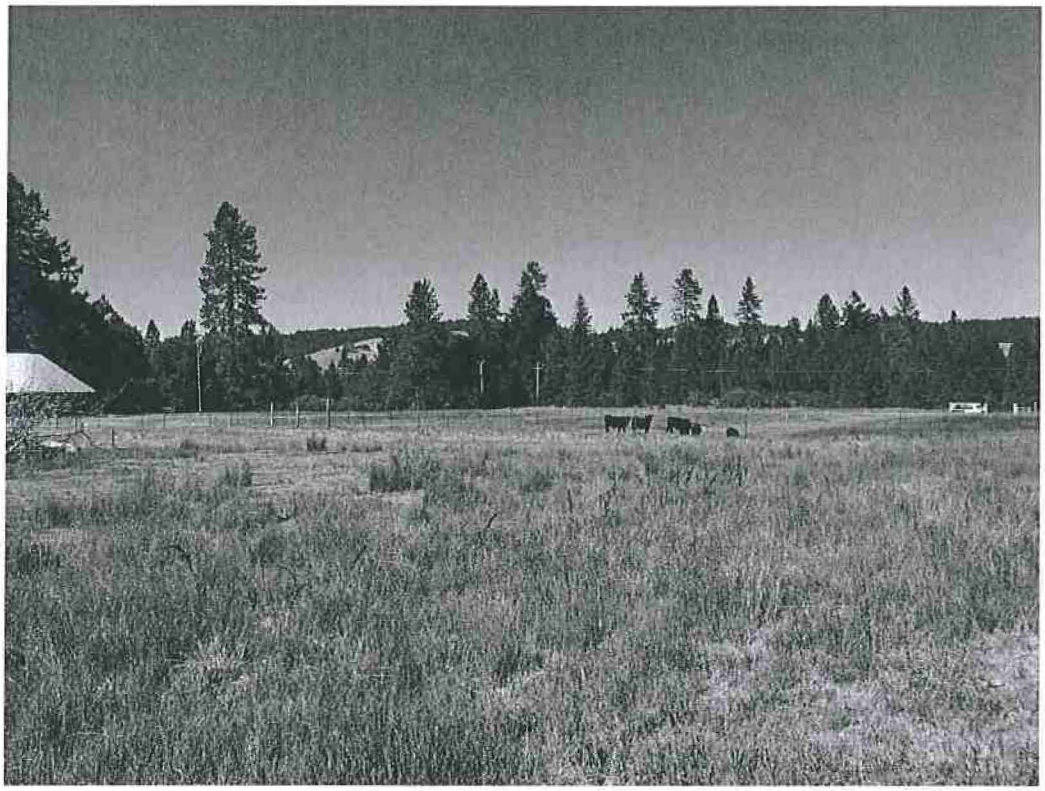

Photo 2. Wet Point on Parcel 007 near Road Point 12

Photo 3. Cracked soil indicative of wetland hydrology on Parcel 008, WD-3.

WETLAND DETERMINATION DATA FORM – Western Mountains, Valleys, and Coast Region

Project/Site: Sordal WD-1 City/County: Larabee Valley, Humboldt Sampling Date: 9/17/18

Applicant/Owner: Sordal CCT parcel State: CA Sampling Point: WD-1

Investigator(s): Iris Kosk, Kelsey McDonald Section, Township, Range: _____

Landform (hillslope, terrace, etc.): _____ Local relief (concave, convex, none): concave Slope (%): 10

Subregion (LRR): _____ Lat: _____ Long: _____ Datum: _____

Soil Map Unit Name: _____ NWI classification: _____

Are climatic / hydrologic conditions on the site typical for this time of year? Yes ____ No ✓ (If no, explain in Remarks.)

Are Vegetation ✓, Soil ✓, or Hydrology ✓ significantly disturbed? Are "Normal Circumstances" present? Yes ____ No ____

Are Vegetation ____, Soil ____, or Hydrology ____ naturally problematic? (If needed, explain any answers in Remarks.)

SUMMARY OF FINDINGS – Attach site map showing sampling point locations, transects, important features, etc.

Hydrophytic Vegetation Present?	Yes ✓	No ____	Is the Sampled Area within a Wetland? Yes ✓ No ____
Hydric Soil Present?	Yes ✓	No ____	
Wetland Hydrology Present?	Yes ✓	No ____	

Remarks: Dry season, appears to be a seasonal wetland

VEGETATION – Use scientific names of plants.

Tree Stratum (Plot size: ____)	Absolute % Cover	Dominant Species?	Indicator Status
1. Pseudotsuga menziesii	5		Upl
2. Acer macrophyllum	5		FACU
3. Quercus kellogii	1		Upl
4. Notholithocarpus densiflorus	1		Upl
	12 = Total Cover		
Sapling/Shrub Stratum (Plot size: ____)			
1. Arctostaphylos manzanita	5		Upl
2.			
3. Symphoricarpos albus	20	Y	FACU
4. Sambucus nigra	2		FAC
5. Ribes roezlii	1		
	23 = Total Cover		
Herb Stratum (Plot size: ____)			
1. Juncus patens	20	Y	FACW
2. Bromus diandrus	10		
3. Sonchus asper	3		FACU
4. Cynosurus echinatus	10		
5. Festuca arundinacea (syn)	10		FAC
6. Pteridium aquilinum	5		FACU
7. Stachys rigida	2		FACW
8. Carex cf subfusca	10		FAC
9. Holcus lanatus	10		FAC
10. Elymus glaucus	10		FACU
11. Dactylis glomerata	10		FACU
	100 = Total Cover		
Woody Vine Stratum (Plot size: ____)			
1. Rubus leucodermis	5		FACU
2.			
	5 = Total Cover		

% Bare Ground in Herb Stratum 2

Dominance Test worksheet:

Number of Dominant Species That Are OBL, FACW, or FAC: 1 (A)

Total Number of Dominant Species Across All Strata: 2 (B)

Percent of Dominant Species That Are OBL, FACW, or FAC: 50 (A/B)

Prevalence Index worksheet:

Total % Cover of:		Multiply by:
OBL species	0	x 1 = 0
FACW species	22	x 2 = 44
FAC species	32	x 3 = 64
FACU species	58	x 4 = 232
UPL species	12	x 5 = 60
Column Totals:	124 (A)	400 (B)

Prevalence Index = B/A = 3.23

Hydrophytic Vegetation Indicators:

- ○ 1 - Rapid Test for Hydrophytic Vegetation
- ○ 2 - Dominance Test is >50%
- ○ 3 - Prevalence Index is ≤3.0[1]
- ___ 4 - Morphological Adaptations[1] (Provide supporting data in Remarks or on a separate sheet)
- ○ 5 - Wetland Non-Vascular Plants[1]
- ___ Problematic Hydrophytic Vegetation[1] (Explain)

[1]Indicators of hydric soil and wetland hydrology must be present, unless disturbed or problematic.

Hydrophytic Vegetation Present? Yes ____ No ✓

Remarks:

SOIL

Sampling Point: _____

Profile Description: (Describe to the depth needed to document the indicator or confirm the absence of indicators.)

Depth (inches)	Matrix Color (moist)	Matrix %	Redox Features Color (moist)	Redox Features %	Type[1]	Loc[2]	Texture	Remarks

[1]Type: C=Concentration, D=Depletion, RM=Reduced Matrix, CS=Covered or Coated Sand Grains. [2]Location: PL=Pore Lining, M=Matrix.

Hydric Soil Indicators: (Applicable to all LRRs, unless otherwise noted.)

- ___ Histosol (A1)
- ___ Histic Epipedon (A2)
- ___ Black Histic (A3)
- ___ Hydrogen Sulfide (A4)
- ___ Depleted Below Dark Surface (A11)
- ___ Thick Dark Surface (A12)
- ___ Sandy Mucky Mineral (S1)
- ___ Sandy Gleyed Matrix (S4)
- ___ Sandy Redox (S5)
- ___ Stripped Matrix (S6)
- ___ Loamy Mucky Mineral (F1) **(except MLRA 1)**
- ___ Loamy Gleyed Matrix (F2)
- ___ Depleted Matrix (F3)
- ___ Redox Dark Surface (F6)
- ___ Depleted Dark Surface (F7)
- ___ Redox Depressions (F8)

Indicators for Problematic Hydric Soils[3]:

- ___ 2 cm Muck (A10)
- ___ Red Parent Material (TF2)
- ___ Very Shallow Dark Surface (TF12)
- ___ Other (Explain in Remarks)

[3]Indicators of hydrophytic vegetation and wetland hydrology must be present, unless disturbed or problematic.

Restrictive Layer (if present):

Type: _____

Depth (inches): _____

Hydric Soil Present? **Yes** _____ **No** _____

Remarks:

HYDROLOGY

Wetland Hydrology Indicators:

Primary Indicators (minimum of one required; check all that apply)

- ___ Surface Water (A1)
- ___ High Water Table (A2)
- ___ Saturation (A3)
- ___ Water Marks (B1)
- ✓ Sediment Deposits (B2)
- ___ Drift Deposits (B3)
- ___ Algal Mat or Crust (B4)
- ___ Iron Deposits (B5)
- ✓ Surface Soil Cracks (B6)
- ___ Inundation Visible on Aerial Imagery (B7)
- ___ Sparsely Vegetated Concave Surface (B8)
- ___ Water-Stained Leaves (B9) **(except MLRA 1, 2, 4A, and 4B)**
- ___ Salt Crust (B11)
- ___ Aquatic Invertebrates (B13)
- ___ Hydrogen Sulfide Odor (C1)
- ___ Oxidized Rhizospheres along Living Roots (C3)
- ___ Presence of Reduced Iron (C4)
- ___ Recent Iron Reduction in Tilled Soils (C6)
- ___ Stunted or Stressed Plants (D1) **(LRR A)**
- ___ Other (Explain in Remarks)

Secondary Indicators (2 or more required)

- ___ Water-Stained Leaves (B9) **(MLRA 1, 2, 4A, and 4B)**
- ✓ Drainage Patterns (B10)
- ___ Dry-Season Water Table (C2)
- ___ Saturation Visible on Aerial Imagery (C9)
- ___ Geomorphic Position (D2)
- ___ Shallow Aquitard (D3)
- ___ FAC-Neutral Test (D5)
- ___ Raised Ant Mounds (D6) **(LRR A)**
- ___ Frost-Heave Hummocks (D7)

Field Observations:

Surface Water Present? Yes _____ No ✓ Depth (inches): _____

Water Table Present? Yes _____ No ✓ Depth (inches): _____

Saturation Present? (includes capillary fringe) Yes _____ No ✓ Depth (inches): _____

Wetland Hydrology Present? **Yes** _____ **No** _____

Describe Recorded Data (stream gauge, monitoring well, aerial photos, previous inspections), if available:

Remarks:

WETLAND DETERMINATION DATA FORM – Western Mountains, Valleys, and Coast Region

Project/Site: Sordal WD-2 City/County: Larabee Valley, Humboldt Sampling Date: 9/17/19

Applicant/Owner: Sordal 008 parcel State: CA Sampling Point: WD-2

Investigator(s): Iris Koski, Kelsey McDonald Section, Township, Range: _____

Landform (hillslope, terrace, etc.): _____ Local relief (concave, convex, none): Concave Slope (%): <2

Subregion (LRR): _____ Lat: _____ Long: _____ Datum: _____

Soil Map Unit Name: _____ NWI classification: _____

Are climatic / hydrologic conditions on the site typical for this time of year? Yes ____ No ____ (If no, explain in Remarks.)

Are Vegetation ✓, Soil ✓, or Hydrology ✓ significantly disturbed? Are "Normal Circumstances" present? Yes ____ No ____

Are Vegetation ____, Soil ____, or Hydrology ____ naturally problematic? (If needed, explain any answers in Remarks.)

SUMMARY OF FINDINGS – Attach site map showing sampling point locations, transects, important features, etc.

Hydrophytic Vegetation Present?	Yes ✓	No ____	**Is the Sampled Area within a Wetland?** Yes ✓ No ____
Hydric Soil Present?	Yes ____	No ____	
Wetland Hydrology Present?	Yes ✓	No ____	

Remarks: Dry season, seasonally wet. Compacted soil from grazing, road

VEGETATION – Use scientific names of plants.

Tree Stratum (Plot size: ____)	Absolute % Cover	Dominant Species?	Indicator Status
1. None			
2.			
3.			
4.			
	0 = Total Cover		
Sapling/Shrub Stratum (Plot size: ____)			
1. None			
2.			
3.			
4.			
5.			
	0 = Total Cover		
Herb Stratum (Plot size: ____)			
1. Mentha pulegium	35	Y	OBL
2. Festuca idahoensis	20	Y	FACU
3. Rumex acetosella	2		FACU
4. Trifolium sp	10		
5. Nanthoma californica	5		FAC
6. Luzula comosa	1		FAC
7. Agrostis americanus	10		OBL
8. [illegible] minor	1		FAC
9. Hypochaeris radicata	2		FACU
10.			
11.			
	86 = Total Cover		
Woody Vine Stratum (Plot size: ____)			
1.			
2.			
	100 = Total Cover		

% Bare Ground in Herb Stratum 14

Dominance Test worksheet:

Number of Dominant Species That Are OBL, FACW, or FAC: 1 (A)

Total Number of Dominant Species Across All Strata: 2 (B)

Percent of Dominant Species That Are OBL, FACW, or FAC: 50 (A/B)

Prevalence Index worksheet:

Total % Cover of:		Multiply by:	
OBL species	45	x 1 =	37
FACW species	0	x 2 =	0
FAC species	7	x 3 =	21
FACU species	20	x 4 =	80
UPL species	0	x 5 =	0
Column Totals:	72 (A)		138 (B)

Prevalence Index = B/A = 1.92

Hydrophytic Vegetation Indicators:

N 1 - Rapid Test for Hydrophytic Vegetation

N 2 - Dominance Test is >50%

✓ 3 - Prevalence Index is ≤3.0[1]

✓ 4 - Morphological Adaptations[1] (Provide supporting data in Remarks or on a separate sheet)

N 5 - Wetland Non-Vascular Plants[1]

✓ Problematic Hydrophytic Vegetation[1] (Explain)

[1]Indicators of hydric soil and wetland hydrology must be present, unless disturbed or problematic.

Hydrophytic Vegetation Present? Yes ✓ No ____

Remarks:

SOIL

Sampling Point: _____

Profile Description: (Describe to the depth needed to document the indicator or confirm the absence of indicators.)

Depth (inches)	Matrix Color (moist)	Matrix %	Redox Features Color (moist)	Redox %	Type[1]	Loc[2]	Texture	Remarks
3				5				

[1]Type: C=Concentration, D=Depletion, RM=Reduced Matrix, CS=Covered or Coated Sand Grains. [2]Location: PL=Pore Lining, M=Matrix.

Hydric Soil Indicators: (Applicable to all LRRs, unless otherwise noted.)

- ___ Histosol (A1)
- ___ Histic Epipedon (A2)
- ___ Black Histic (A3)
- ___ Hydrogen Sulfide (A4)
- ___ Depleted Below Dark Surface (A11)
- ___ Thick Dark Surface (A12)
- ___ Sandy Mucky Mineral (S1)
- ___ Sandy Gleyed Matrix (S4)
- ___ Sandy Redox (S5)
- ___ Stripped Matrix (S6)
- ___ Loamy Mucky Mineral (F1) **(except MLRA 1)**
- ___ Loamy Gleyed Matrix (F2)
- ___ Depleted Matrix (F3)
- ___ Redox Dark Surface (F6)
- ___ Depleted Dark Surface (F7)
- ___ Redox Depressions (F8)

Indicators for Problematic Hydric Soils[3]:

- ___ 2 cm Muck (A10)
- ___ Red Parent Material (TF2)
- ___ Very Shallow Dark Surface (TF12)
- ___ Other (Explain in Remarks)

[3]Indicators of hydrophytic vegetation and wetland hydrology must be present, unless disturbed or problematic.

Restrictive Layer (if present):

Type: _____

Depth (inches): _____

Hydric Soil Present? Yes _____ No _____

Remarks:

HYDROLOGY

Wetland Hydrology Indicators:

Primary Indicators (minimum of one required; check all that apply)

- ___ Surface Water (A1)
- ___ High Water Table (A2)
- ___ Saturation (A3)
- ___ Water Marks (B1)
- ✓ Sediment Deposits (B2)
- ___ Drift Deposits (B3)
- ___ Algal Mat or Crust (B4)
- ___ Iron Deposits (B5)
- ✓ Surface Soil Cracks (B6)
- ___ Inundation Visible on Aerial Imagery (B7)
- ___ Sparsely Vegetated Concave Surface (B8)
- ___ Water-Stained Leaves (B9) **(except MLRA 1, 2, 4A, and 4B)**
- ___ Salt Crust (B11)
- ___ Aquatic Invertebrates (B13)
- ___ Hydrogen Sulfide Odor (C1)
- ✓ Oxidized Rhizospheres along Living Roots (C3)
- ✓ Presence of Reduced Iron (C4)
- ___ Recent Iron Reduction in Tilled Soils (C6)
- ___ Stunted or Stressed Plants (D1) **(LRR A)**
- ___ Other (Explain in Remarks)

Secondary Indicators (2 or more required)

- ___ Water-Stained Leaves (B9) **(MLRA 1, 2, 4A, and 4B)**
- ✓ Drainage Patterns (B10)
- ___ Dry-Season Water Table (C2)
- ___ Saturation Visible on Aerial Imagery (C9)
- ✓ Geomorphic Position (D2)
- ___ Shallow Aquitard (D3)
- ___ FAC-Neutral Test (D5)
- ___ Raised Ant Mounds (D6) **(LRR A)**
- ___ Frost-Heave Hummocks (D7)

Field Observations:

Surface Water Present? Yes _____ No ✓ Depth (inches): _____

Water Table Present? Yes _____ No ✓ Depth (inches): _____

Saturation Present? (includes capillary fringe) Yes _____ No ✓ Depth (inches): _____

Wetland Hydrology Present? Yes ✓ No _____

Describe Recorded Data (stream gauge, monitoring well, aerial photos, previous inspections), if available:

Remarks:

WETLAND DETERMINATION DATA FORM – Western Mountains, Valleys, and Coast Region

Project/Site: SORDAL - SITE D WD-3 City/County: Larabee Valley, Humboldt Sampling Date: 9/17/18

Applicant/Owner: Sordal COI parcel State: CA Sampling Point: WD-3

Investigator(s): Iris Kosk, Kelsey Mr. Donil Section, Township, Range: _____

Landform (hillslope, terrace, etc.): _____ Local relief (concave, convex, none): Concave Slope (%): 2

Subregion (LRR): _____ Lat: _____ Long: _____ Datum: _____

Soil Map Unit Name: _____ NWI classification: _____

Are climatic / hydrologic conditions on the site typical for this time of year? Yes ____ No ✓ (If no, explain in Remarks.)

Are Vegetation ✓, Soil ✓, or Hydrology ____ significantly disturbed? Are "Normal Circumstances" present? Yes ____ No ____

Are Vegetation ____, Soil ____, or Hydrology ____ naturally problematic? (If needed, explain any answers in Remarks.)

SUMMARY OF FINDINGS – Attach site map showing sampling point locations, transects, important features, etc.

Hydrophytic Vegetation Present?	Yes ✓	No ____	Is the Sampled Area within a Wetland? Yes ✓ No ____
Hydric Soil Present?	Yes ✓	No ____	
Wetland Hydrology Present?	Yes ✓	No ____	

Remarks: Heavily grazed. Dry season.

VEGETATION – Use scientific names of plants.

Tree Stratum (Plot size: ____)	Absolute % Cover	Dominant Species?	Indicator Status
1.			
2.			
3.			
4.			
	____ = Total Cover		

Sapling/Shrub Stratum (Plot size: ____)	Absolute % Cover	Dominant Species?	Indicator Status
1. Rosa rubiginosa	1		UPL
2. Rubus armeniacus	1		FAC
3.			
4.			
5.			
	2 = Total Cover		

Herb Stratum (Plot size: ____)	Absolute % Cover	Dominant Species?	Indicator Status
1. Mentha pulegium	35	Y	OBL
2. Juncus patens	5		FACW
3. Juncus effusus	10		FACW
4. Juncus punctatus brown headed rush	5		FACW
5. Rumex crispus	1		FAC
6. Hypericum anagalloides	3		OBL
7. Scirpus microcarpus	1		OBL
8. Lactuca saxatilis	10		FACU
9. Anthoxanthum odoratum	5		FACU
10. Vulpia bromoides	10		FAC
11. Cirsium vulgare	2		FACU
Cynodon dactylon	8		FACU
	95 = Total Cover		

Woody Vine Stratum (Plot size: ____)	Absolute % Cover	Dominant Species?	Indicator Status
1.			
2.			
	____ = Total Cover		

% Bare Ground in Herb Stratum 5

Dominance Test worksheet:

Number of Dominant Species That Are OBL, FACW, or FAC: 1 (A)

Total Number of Dominant Species Across All Strata: 1 (B)

Percent of Dominant Species That Are OBL, FACW, or FAC: 100 (A/B)

Prevalence Index worksheet:

Total % Cover of:		Multiply by:
OBL species	39	x 1 = 39
FACW species	20	x 2 = 40
FAC species	1	x 3 = 3
FACU species	25	x 4 = 100
UPL species		x 5 =
Column Totals:	95 (A)	217 (B)

Prevalence Index = B/A = 2.23

Hydrophytic Vegetation Indicators:

✓ 1 - Rapid Test for Hydrophytic Vegetation

✓ 2 - Dominance Test is >50%

✓ 3 - Prevalence Index is ≤3.0[1]

✓ 4 - Morphological Adaptations[1] (Provide supporting data in Remarks or on a separate sheet)

✓ 5 - Wetland Non-Vascular Plants[1]

___ Problematic Hydrophytic Vegetation[1] (Explain)

[1]Indicators of hydric soil and wetland hydrology must be present, unless disturbed or problematic.

Hydrophytic Vegetation Present? Yes ✓ No ____

Remarks:

SOIL

Sampling Point: _____

Profile Description: (Describe to the depth needed to document the indicator or confirm the absence of indicators.)

Depth (inches)	Matrix Color (moist)	Matrix %	Redox Features Color (moist)	Redox %	Type[1]	Loc[2]	Texture	Remarks
4	10YR5/2	95%		5%				

[1]Type: C=Concentration, D=Depletion, RM=Reduced Matrix, CS=Covered or Coated Sand Grains. [2]Location: PL=Pore Lining, M=Matrix.

Hydric Soil Indicators: (Applicable to all LRRs, unless otherwise noted.)

- ___ Histosol (A1)
- ___ Histic Epipedon (A2)
- ___ Black Histic (A3)
- ___ Hydrogen Sulfide (A4)
- ___ Depleted Below Dark Surface (A11)
- ___ Thick Dark Surface (A12)
- ___ Sandy Mucky Mineral (S1)
- ___ Sandy Gleyed Matrix (S4)
- ___ Sandy Redox (S5)
- ___ Stripped Matrix (S6)
- ___ Loamy Mucky Mineral (F1) **(except MLRA 1)**
- ___ Loamy Gleyed Matrix (F2)
- ___ Depleted Matrix (F3)
- ___ Redox Dark Surface (F6)
- ___ Depleted Dark Surface (F7)
- ___ Redox Depressions (F8)

Indicators for Problematic Hydric Soils[3]:

- ___ 2 cm Muck (A10)
- ___ Red Parent Material (TF2)
- ___ Very Shallow Dark Surface (TF12)
- ___ Other (Explain in Remarks)

[3]Indicators of hydrophytic vegetation and wetland hydrology must be present, unless disturbed or problematic.

Restrictive Layer (if present):

Type: _____

Depth (inches): _____

Hydric Soil Present? Yes ✓ No ___

Remarks:

HYDROLOGY

Wetland Hydrology Indicators:

Primary Indicators (minimum of one required; check all that apply)

- ✓ Surface Water (A1)
- ✓ High Water Table (A2)
- ✓ Saturation (A3)
- ___ Water Marks (B1)
- ___ Sediment Deposits (B2)
- ___ Drift Deposits (B3)
- ___ Algal Mat or Crust (B4)
- ✓ Iron Deposits (B5)
- ✓ Surface Soil Cracks (B6)
- ✓ Inundation Visible on Aerial Imagery (B7)
- ___ Sparsely Vegetated Concave Surface (B8)
- ___ Water-Stained Leaves (B9) **(except MLRA 1, 2, 4A, and 4B)**
- ___ Salt Crust (B11)
- ___ Aquatic Invertebrates (B13)
- ___ Hydrogen Sulfide Odor (C1)
- ✓ Oxidized Rhizospheres along Living Roots (C3)
- ___ Presence of Reduced Iron (C4)
- ___ Recent Iron Reduction in Tilled Soils (C6)
- ___ Stunted or Stressed Plants (D1) **(LRR A)**
- ___ Other (Explain in Remarks)

Secondary Indicators (2 or more required)

- ___ Water-Stained Leaves (B9) **(MLRA 1, 2, 4A, and 4B)**
- ✓ Drainage Patterns (B10)
- ___ Dry-Season Water Table (C2)
- ✓ Saturation Visible on Aerial Imagery (C9)
- ___ Geomorphic Position (D2)
- ___ Shallow Aquitard (D3)
- ___ FAC-Neutral Test (D5)
- ___ Raised Ant Mounds (D6) **(LRR A)**
- ___ Frost-Heave Hummocks (D7)

Field Observations:

Surface Water Present? Yes ✓ No ___ Depth (inches): 0

Water Table Present? Yes ✓ No ___ Depth (inches): ___

Saturation Present? (includes capillary fringe) Yes ✓ No ___ Depth (inches): ___

Wetland Hydrology Present? Yes ✓ No ___

Describe Recorded Data (stream gauge, monitoring well, aerial photos, previous inspections), if available:

Remarks: