

State of California
Well Completion Report
 Form DWR 188 Submitted 9/9/2020
 WCR2020-012637

Owner's Well Number _____ Date Work Began 09/03/2020 Date Work Ended 09/08/2020
 Local Permit Agency Humboldt County Department of Health & Human Services - Land Use Program
 Secondary Permit Agency _____ Permit Number 19/20-0803 Permit Date 05/07/2020

Well Owner (must remain confidential pursuant to Water Code 13752)		Planned Use and Activity
Name <u>Kevin Spurlock</u>	Activity <u>New Well</u>	
Mailing Address <u>P.O. Box 278</u>	Planned Use <u>Water Supply Domestic</u>	
City <u>Hydesville</u> State <u>CA</u> Zip <u>95547</u>		

Well Location	
Address <u>0 Butte Creek RD</u>	APN <u>210-074-008</u>
City <u>Bridgeville</u> Zip <u>95526</u> County <u>Humboldt</u>	Township <u>01 N</u>
Latitude <u>40</u> <u>24</u> <u>50.4216</u> N Longitude <u>-123</u> <u>41</u> <u>7.1484</u> W	Range <u>04 E</u>
Deg. Min. Sec. Deg. Min. Sec.	Section <u>35</u>
Dec. Lat. <u>40.414006</u> Dec. Long. <u>-123.685319</u>	Baseline Meridian <u>Humboldt</u>
Vertical Datum _____ Horizontal Datum <u>WGS84</u>	Ground Surface Elevation _____
Location Accuracy _____ Location Determination Method _____	Elevation Accuracy _____
	Elevation Determination Method _____

Borehole Information	Water Level and Yield of Completed Well
Orientation <u>Vertical</u> Specify _____	Depth to first water <u>154</u> (Feet below surface)
Drilling Method <u>Direct Rotary</u> Drilling Fluid <u>Air</u>	Depth to Static _____
Total Depth of Boring <u>240</u> Feet	Water Level <u>150</u> (Feet) Date Measured <u>09/08/2020</u>
Total Depth of Completed Well <u>240</u> Feet	Estimated Yield* <u>5</u> (GPM) Test Type <u>Air Lift</u>
	Test Length <u>4</u> (Hours) Total Drawdown <u>90</u> (feet)
	*May not be representative of a well's long term yield.

Geologic Log - Free Form		
Depth from Surface Feet to Feet		Description
0	2	top soil
2	48	brown sandstone
48	115	sandstone shale mix
115	141	soft shale
141	240	blue sandstone basalt mix

Casings	
---------	--

Annular Material	
------------------	--

Depth from Surface	Fill	Fill Type Details	Filter Pack Size	Description
--------------------	------	-------------------	------------------	-------------

Other Observations:

Borehole Specifications

© 2006 The Authors
Journal compilation © 2006 Blackwell Publishing Ltd

Certification Statement

Name _____ FISCH DRILLING _____

Person, Firm or Corporation

Address	City	State	Zip
---------	------	-------	-----

C-57 Licensed Water Well Contractor	Date Signed	C-57 License Number
-------------------------------------	-------------	---------------------

Date Signed _____

License Nu

Attachments

Downloaded from <http://ajph.org/> on November 10, 2014

DWR Use Only

			N				W
--	--	--	---	--	--	--	---

TRS: _____

APN: _____

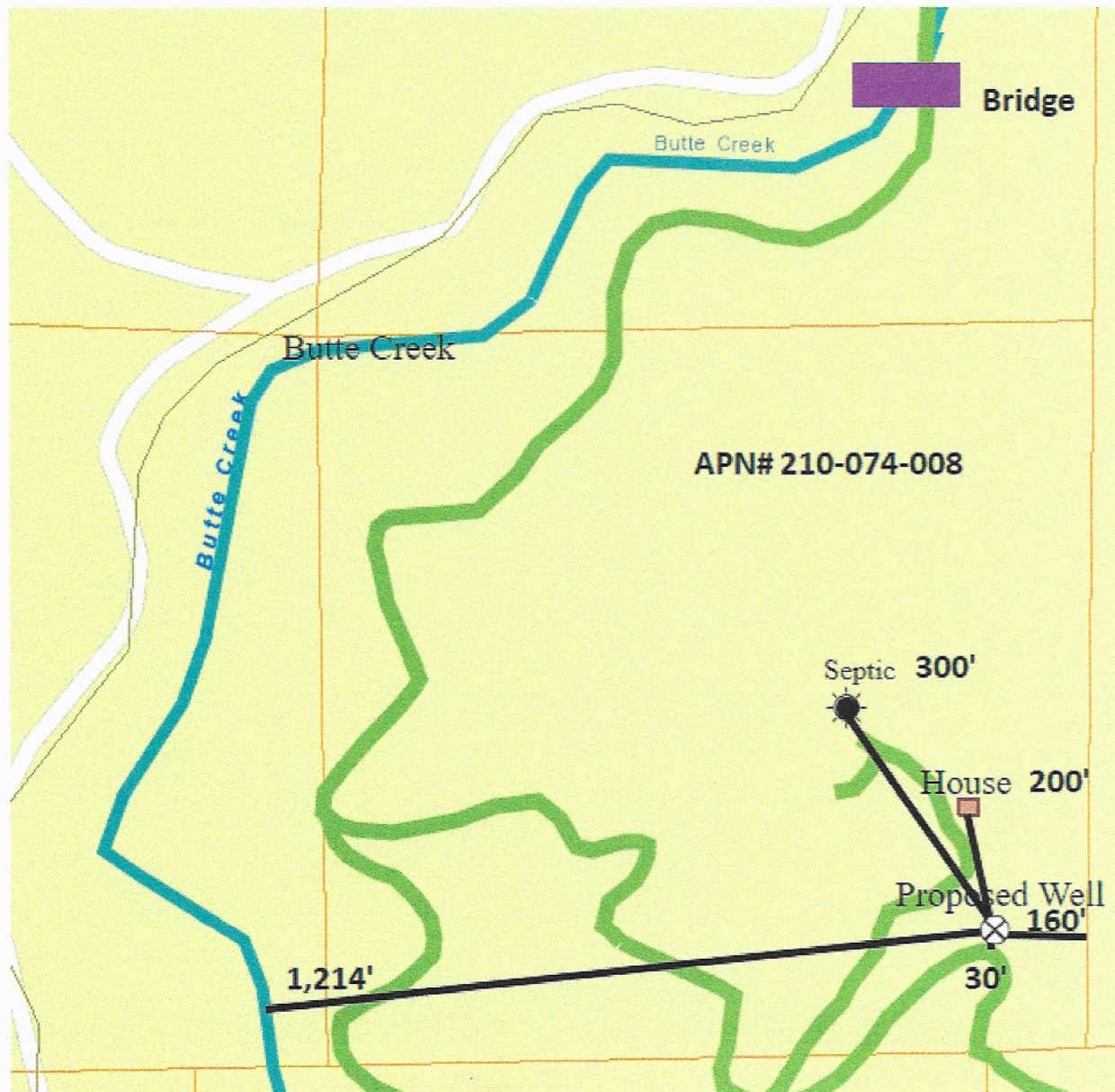

Kevin Spurlock 707-599-8052
Off Butte Creek Rd
Bridgeville, CA 95526
APN# 210-074-008

Off Hwy 36 turn Rt at MM 34.46. go 2.2 Miles (Hidden Valley Rd to Butte Creek Rd) to gate on Left (just past 2nd concrete culvert). Meet you there.

From: chris@fischdrilling.com
Sent: Wednesday, September 9, 2020 10:26 AM
To: lacy@fischdrilling.com
Subject: FW: OSWCR: Thank you for submitting Well Completion Report WCR2020-012637

Thank you,

Chris Fisch
Fisch Drilling

From: OSWCR-NoReply@water.ca.gov <OSWCR-NoReply@water.ca.gov>
Sent: Wednesday, September 9, 2020 10:25 AM
To: chris@fischdrilling.com
Subject: OSWCR: Thank you for submitting Well Completion Report WCR2020-012637

*******Please do not reply to this e-mail message*******

Thank you for submitting your Well Completion Report - A New Production or Monitoring Well, **WCR2020-012637**, using the Online System for Well Completion Reports (OSWCR). The Department of Water Resources will review it for completeness. You will be notified if additional information is required. If you have any questions, please call your local DWR Region Office WCR contact.

DWR Northern Region Office
April Scholzen
(530)529-7368
April.Scholzen@water.ca.gov

To view this record, log in to OSWCR, or use the following link:
https://civicnet.resources.ca.gov/DWR_WELLS/urlrouting.ashx?type=1000&Module=WellCompletion&capID1=20CAP&capID2=00000&capID3=00AE7&agencyCode=DWR_WELLS

Licensed Contractor: FISCH DRILLING License Number: 683865
Well Owner: Kevin Spurlock
Well Owner Address: P.O. Box 278 Hydesville CA 95547

Well Address: 0 Butte Creek RD, Bridgeville, CA 95526 County: Humboldt Parcel: 210-074-008
Latitude/Longitude: 40.414006°N, -123.685319°W
Submitted: 09/09/2020
Record Status: Submitted