

Magick Mountain Organics

Salmon Creek, LLC

HUMBOLDT COUNTY

APN: 221-061-034

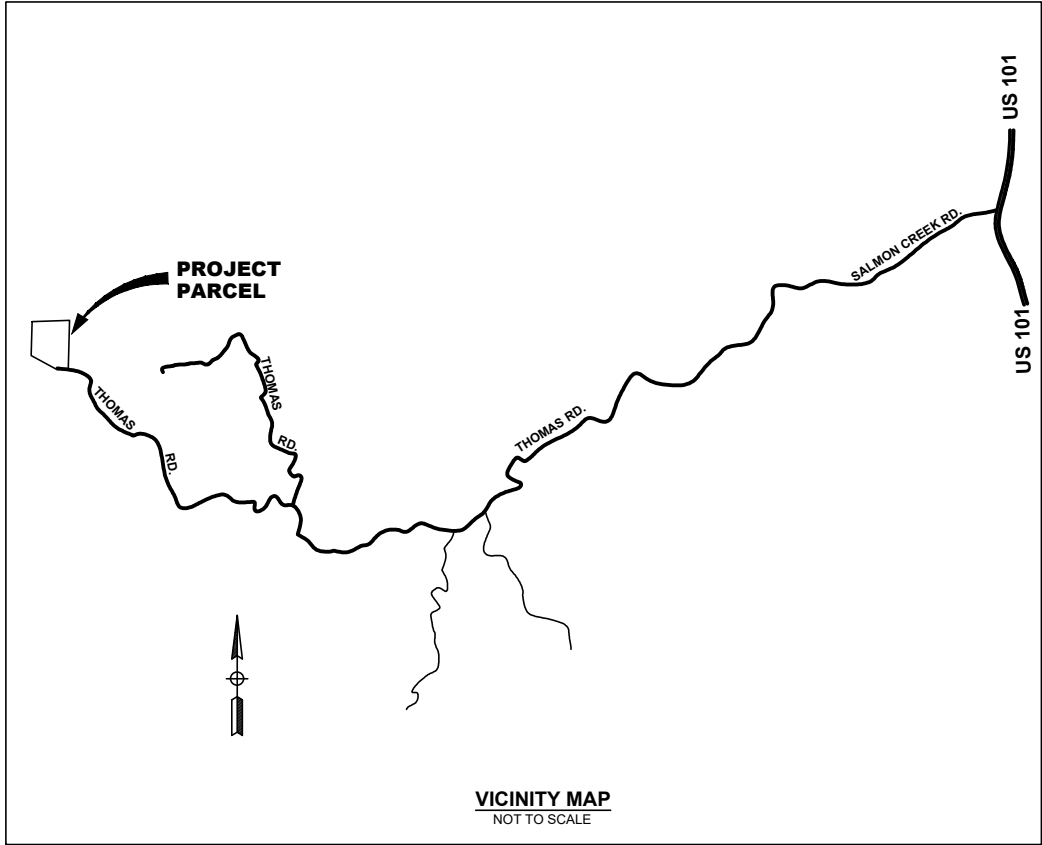

NOTES:

1. ALL LOCATIONS ARE APPROXIMATE. NO SURVEY WAS CONDUCTED FOR THIS PROJECT.
2. PROPERTY LINES ARE APPROXIMATE.
3. CONTOURS SHOWN HEREON ARE FROM NOAA 2018-2019 WILDFIRE SHAPE FILES.
4. IMAGE SHOWN HEREON IS FROM BING.
5. NO TREES WILL BE REMOVED FOR THIS PROJECT.
6. NO SCHOOLS, BUS STOPS, PLACES OF WORSHIP, PUBLIC PARKS WITHIN 600' OF CULTIVATION SITE. NO TRIBAL RESOURCES OR OFF-SITE RESIDENCES WITHIN 300'.

OWNER INFORMATION:

OWNER: Just Crav Ventures, LLC

SITE INFORMATION:

48.78 ACRES
SRA: YES
ZONE: U

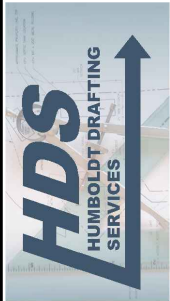
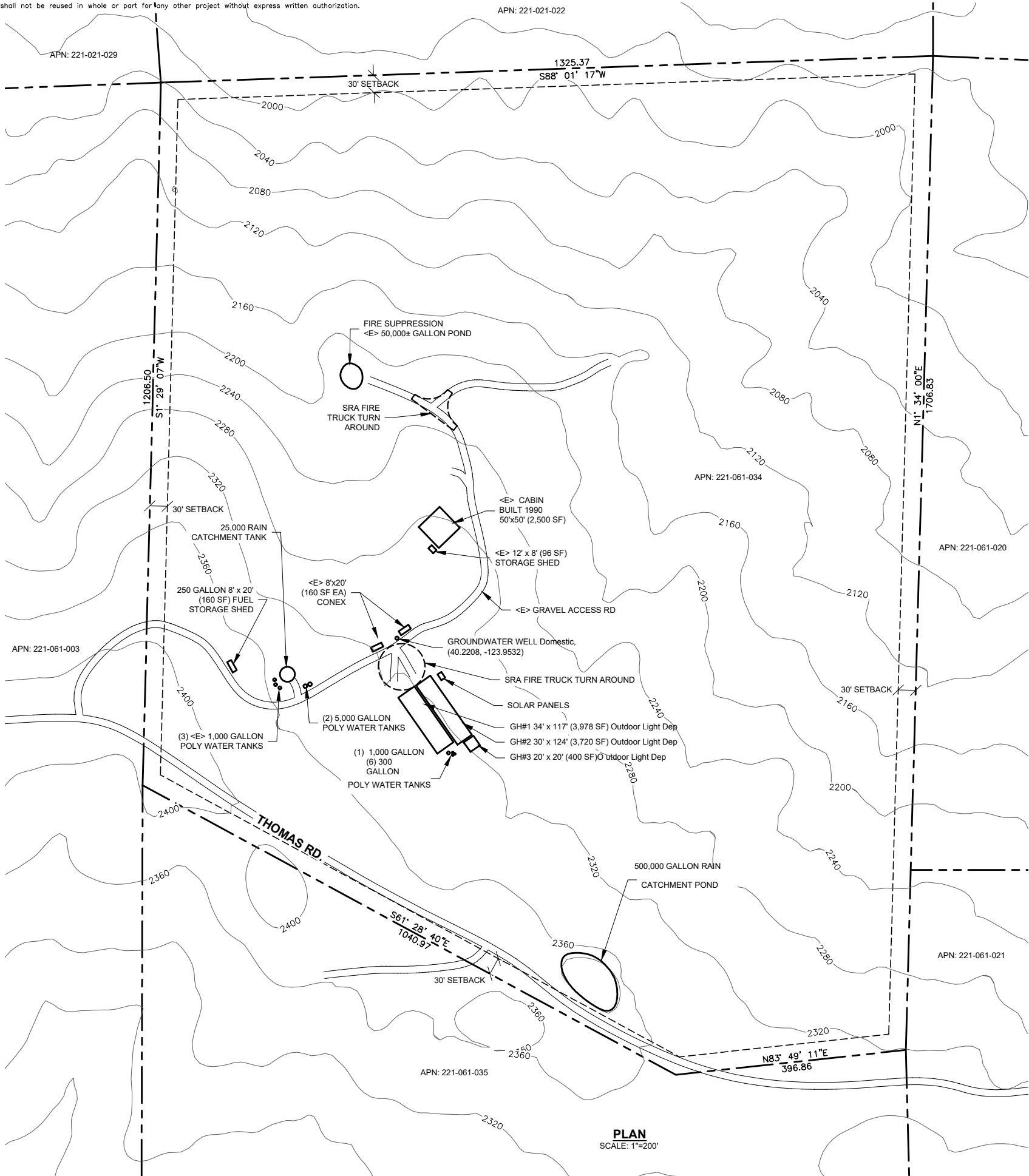
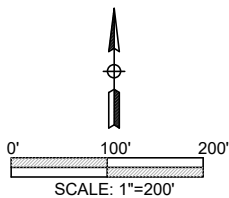

(707) 401-1558 humboldtdraftingservices@gmail.com

NO.	HISTORY / REVISION	BY	CHK.	DATE

THOMAS RD, MIRANDA, CA

PLOT PLAN

APN: 221-061-034

DRAWN	JDB
CHECK	LD
APPROVED	LD
DATE	3/4/2022
JOB NUMBER	3.4.2022
SHEET	G0.1