

GARBERVILLE D.H.H.S. ADA MODIFICATIONS

727 CEDAR STREET

GARBERVILLE, CA 95542

PROJECT MANAGEMENT

ALAMEIDA
ARCHITECTURE

CONSTRUCTION MANAGEMENT

555 S. MAIN STREET, SUITE 2
SEBASTOPOL, CA 95472
(707) 824-1219
WWW.ALAMEIDA.COM



PROJECT
GARBERVILLE DHHS
ADA
MODIFICATIONS

727 CEDAR STREET
GARBERVILLE, CA 95542

VICINITY MAP

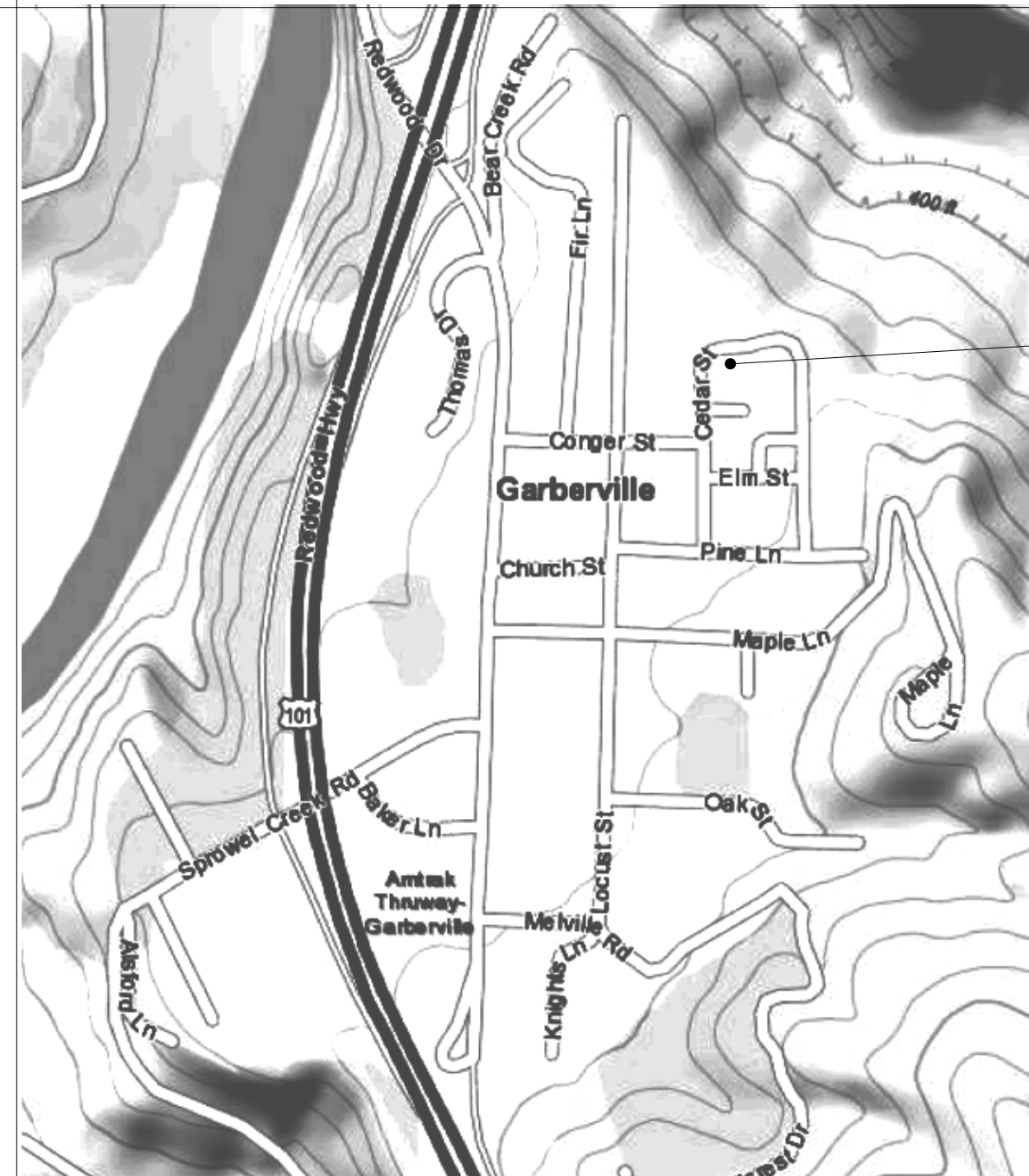

PROJECT SITE
727 CEDAR
GARBERVILLE, CA



NORTH

PROJECT DESCRIPTION

SCOPE INCLUDES:

BASE BID:

ADA ACCESSIBILITY SITE AND INTERIOR IMPROVEMENTS INCLUDING VAN ACCESSIBLE PARKING, PATH OF TRAVEL AND ACCESSIBLE RESTROOM.

BID ALTERNATE: LANDSCAPING TREES AND SHRUBS.

DEFERRED APPROVAL

1. NONE

APPLICABLE CODES

PARTIAL LIST OF APPLICABLE CODES
2019 California Administrative Code (CAC), Part 1, Title 24 CCR* 2019 California Building Code (CBC), Part 2, Title 24 CCR (2018 International Building Code, Vol. 1 & 2. and 2019 California amendments
2019 California Electrical Code (CEC), Part 3, Title 24 CCR
(2017 National Electrical Code and 2019 California Amendments)
2019 California Mechanical Code (CMC), Part 4, Title 24 CCR
(2018 IAPMO Uniform Mechanical Code and 2019 California amendments)
2019 California Plumbing Code (CPC), Part 5, Title 24 CCR
(2018 IAPMO Uniform Plumbing Code and 2019 California amendments)
2019 California Energy Code (CEC), Part 6, Title 24 CCR
2019 California Fire Code (CFC), Part 9, Title 24 CCR
(2018 International Fire Code and 2019 California Amendments)
2019 California Existing Building Code (CEBC), Part 10, Title 24 CCR
(2018 International Existing Building Code and 2019 California Amendments)
2019 California Green Building Standards Code (CALGreen), Part 11, Title 24 CCR
2019 California Referenced Standards Code, Part 12, Title 24 CCR
Title 19 CCR, Public Safety, State Fire Marshal Regulations
2016 ASME A17.1/CSA B44-13 Safety Code for Elevators and Escalators

PARTIAL LIST OF APPLICABLE STANDARDS

2010 ADA Standards for Accessibility
NFPA 13 Standard for the Installation of Sprinkler Systems (CA amended) 2016 Edition
NFPA 14 Standard for the Installation of Standpipe and Hose Systems 2016 Edition
NFPA 17 Standard for Dry Chemical Extinguishing Systems 2016 Edition
NFPA 17A Standard for Wet Chemical Extinguishing Systems 2016 Edition
NFPA 20 Standard for the Installation of Stationary Pumps for Fire Protection 2016 Edition
NFPA 22 Standard for Water Tanks for Private Fire Protection 2016 Edition
NFPA 24 Standard for the Installation of Private Fire Service Mains and Their Appurtenances 2019 Edition
NFPA 72 National Fire Alarm and Signaling Code (CA amended); 2019 Edition
NFPA 80 Standard for Fire Doors and Other Opening Protectives 2019 Edition
NFPA 2001 Standard on Clean Agent Fire Extinguishing Systems 2018 Edition
UL 300 Standard for Fire Testing of Fire Extinguishing Systems for Protection of Commercial Cooking Equipment 2019 (R2010)
UL 464 Audible Signaling Devices for Fire Alarm and Signaling Systems, Including Accessories 2016 Edition
UL 521 Standard for Heat Detectors for Fire Protective Signaling Systems 1999 Edition
UL 1971 Standard for Signaling Devices for the Hearing Impaired 2002 Edition
ICC 300 Standard for Bleachers, Folding and Telescopic Seating, and Grandstands 2017 Edition
For a complete list of applicable NFPA standards refer to 2016 CBC (SFM) Chapter 35 and California Fire Code Chapter 80.
See California Building Code, Chapter 35, for State of California amendments to the NFPA Standards.

GENERAL NOTES

1. ALL WORK CONFORM TO APPLICABLE CODES, REGULATIONS, LAWS AND ORDINANCES AS REQUIRED AND BY THE CODES AND REGULATIONS LISTED IN THESE CONSTRUCTION DOCUMENTS AND MANUALS.
2. VERIFY ALL DIMENSIONS IN THE FIELD. NOTIFY THE ARCHITECT OF ANY DISCREPANCY AND OBTAIN CLARIFICATION BEFORE PROCEEDING WITH THE AFFECTED WORK. FOLLOW NUMERICAL DIMENSIONS; DO NOT SCALE. USE DATUM POINTS TO START DIMENSION STRING LAYOUT.
3. FLOOR PLAN DIMENSIONS SHOWN ARE TO FACE OF FINISH OR CENTERLINE OF COLUMNS, UNLESS OTHERWISE NOTED. SEE SYMBOLS.
4. BEFORE BEGINNING WORK AT THE SITE, WHERE POSSIBLE AND THROUGHOUT THE COURSE OF WORK, INSPECT AND VERIFY THE LOCATION AND CONDITION OF ITEMS AFFECTED BY THE WORK UNDER THIS CONTRACT AND REPORT DISCREPANCIES TO ARCHITECT BEFORE DOING THE WORK RELATED TO THAT BEING INSPECTED.
5. THE ARCHITECTURAL DRAWINGS SHOW PRINCIPAL AREAS WHERE WORK MUST BE ACCOMPLISHED UNDER THIS CONTRACT. INCIDENTAL WORK MAY ALSO BE NECESSARY IN AREAS NOT SHOWN ON THE ARCHITECTURAL DRAWINGS DUE TO CHANGES AFFECTING EXISTING MECHANICAL, ELECTRICAL PLUMBING OR OTHER SYSTEMS. SUCH INCIDENTAL WORK IS ALSO PART OF THIS CONTRACT.
6. DO NOT DRILL OR CUT EXISTING JOISTS, BEAMS, COLUMNS OR OTHER STRUCTURAL ELEMENTS UNLESS SPECIFICALLY INDICATED.
7. PREPARE, SUBMIT AND RECEIVE APPROVAL OF SLEEVE AND OPENING DRAWINGS BEFORE LOCATING SLEEVES AND OPENINGS IN FIRE-RATED CONSTRUCTION AND BEFORE CUTTING FIRE-RATED CONSTRUCTION.
8. WHERE "MATCH EXISTING" IS INDICATED, NEW CONSTRUCTION OF FINISHES AS APPROPRIATE TO THE NOTE, SHALL MATCH ADJACENT CONSTRUCTION AND FINISHES.
9. FIRE BLOCKING SHALL BE PROVIDED IN ALL CONCEALED SPACES, WALL CAVITIES INCLUDED, ACCORDING TO I.B.C. SECTION 708.2.1

DIRECTORY

OWNER

HUMBOLDT COUNTY
825 5TH STREET, ROOM 112
EUREKA, CA 95501
707-476-2388
CONTACT: TRAVIS SMITH
CAO PROJECT MANAGER

ARCHITECT

ALAMEIDA ARCHITECTURE
555 SOUTH MAIN STREET, SUITE 2
SEBASTOPOL, CALIFORNIA 95472
(707) 824-1219 FAX (707) 824-2670

DRAWING INDEX

A-0 COVER SHEET
A-1 SITE PLAN - DEMOLITION
A-1.1 SITE IMPROVEMENTS
A-2 FLOOR PLAN
A-4 INTERIOR ELEVATIONS
A-5 ACC SITE DETAILS
A-6 ACC DETAILS
A-7 CONCRETE & ASPHALT DETAILS
A-8 EXTERIOR PAINTING
EC-1 EROSION CONTROL PLAN
L-1 LANDSCAPE PLAN

No.	Description	Date

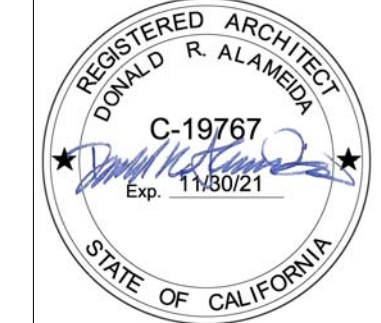

COVER SHEET

Project number	Project Number
Date	5/24/21
Drawn by	Author
Checked by	Checker
A-0	
Scale	

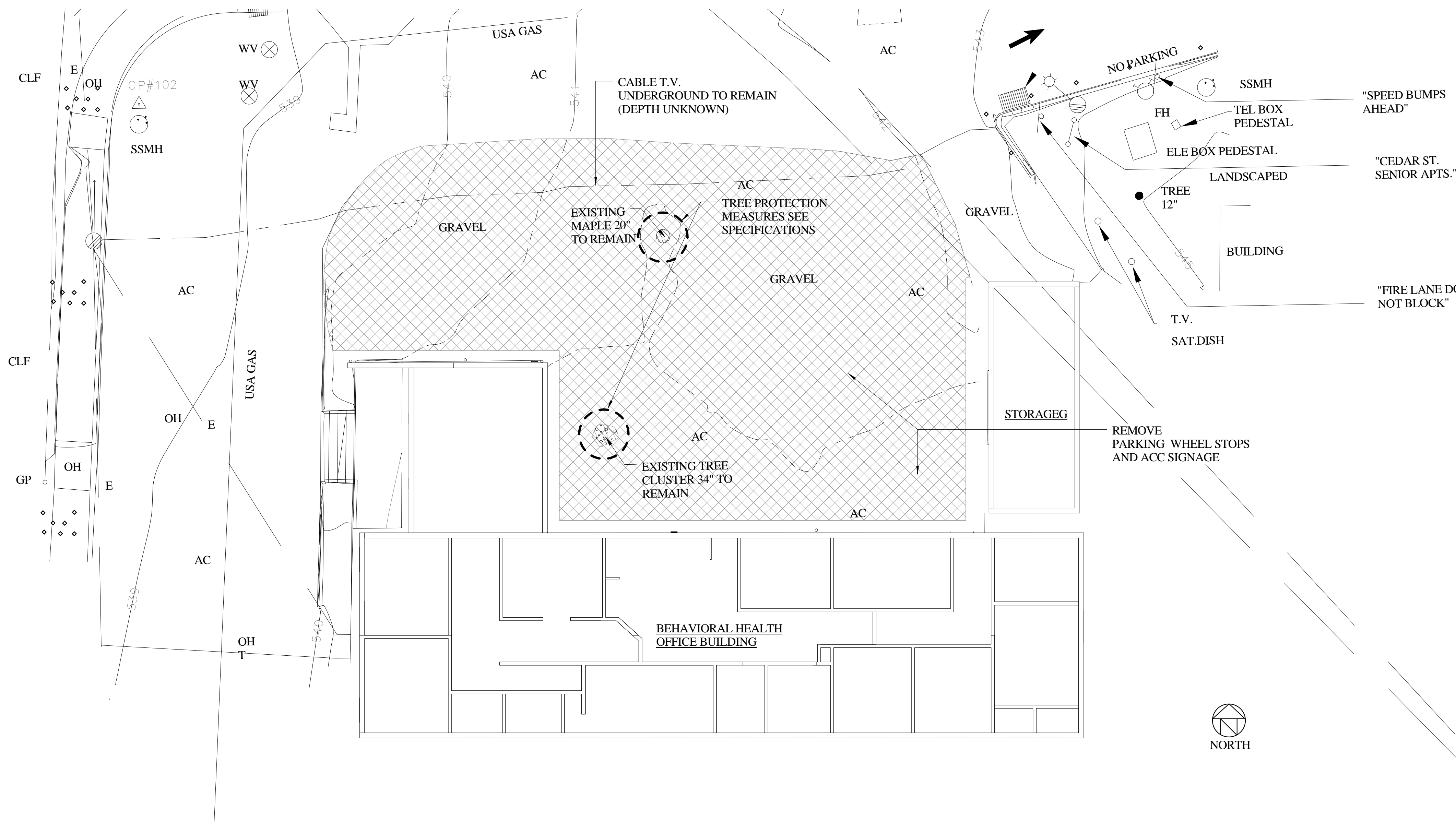

1 SITE PLAN - DEMOLITION
A-1 1/8" = 1'-0"

GENERAL DEMOLITION NOTES:

1. DEMOLITION DRAWINGS ARE SCHEMATIC, REMOVE ALL WORK AS INDICATED AND AS NECESSARY TO COMPLETE NEW CONSTRUCTION. REFER TO ARCHITECTURAL AND LANDSCAPE DRAWINGS FOR ADDITIONAL DEMOLITION.
- OWNER TO REMOVE FURNITURE, STORED MATERIAL AND MOVABLE EQUIPMENT FROM BUILDING PRIOR TO DEMOLITION.
- CONTRACTOR TO NOTIFY UNDERGROUND SERVICES ALERT (USA) (800) 642-2444 AND OTHER APPROPRIATE ENTITIES AT LEAST 48 HOURS IN ADVANCE.. CONTRACTOR NOT TO COMMENCE WITH DEMOLITION OR EXCAVATION PRIOR TO ALL UTILITIES BEING IDENTIFIED AND MARKED ON SITE.
- PRIOR TO DEMOLITION REFER TO HAZARDOUS MATERIAL SURVEY AND ABATEMENT DOCUMENTATION PROVIDED BY THE OWNER. COORDINATE WORK WITH HAZARDOUS MATERIAL CONTRACTOR AS DIRECTED BY OWNER, SEE SPECIFICATIONS GENERAL CONDITIONS FOR FURTHER INFORMATION REGARDING DISCOVERY OF HAZARDOUS MATERIALS DURING DEMOLITION OPERATION.
- VERIFY EXISTING CONDITIONS AND INVERT ELEVATIONS AT UNDERGROUND UTILITIES, INCLUDING BUT NOT LIMITED TO ELECTRICAL, COMMUNICATIONS, SEWER, STORM DRAIN, PLUMBING AND IRRIGATION PRIOR TO COMMENCING WORK. COORDINATE ANY UTILITIES THAT EXIST IN AREA OF WORK WITH OWNER AND ARCHITECT PRIOR TO REMOVAL AND OR ALTERATION. CAP ALL UTILITIES THAT ARE TO BE ABANDONED.
- PLANS PREPARED FROM ALL KNOWN INFORMATION PROVIDED BY THE OWNER AND SURVEYOR. EXISTING OR CONCEALED CONDITIONS MAY EXIST. NOTIFY ARCHITECT OF ANY DECREPANCIES OR UNDOCUMENTED UTILITIES.
- CONTRACTOR RESPONSIBLE FOR ALL SHORING, BRACING AND SUPPORTS TO PROTECT ADJACENT AREAS FROM DISPLACEMENT OR SETTLEMENT.
- ALL DEMOLISHED MATERIAL IS THE PROPERTY OF THE CONTRACTOR AND TO BE REMOVED IN A LEGAL MANNER. PRIOR TO DEMOLITION OWNER TO INDICATE ANY ITEMS TO BE SALVAGED AND DELIVERED BY CONTRACTOR TO THE OWNER.
- CONTRACTOR TO COMPLY WITH ALL LOCAL, STATE AND FEDERAL ORDINANCES AND LAWS DICTATING ACCEPTABLE NOISE, ODOR, DUST AND DEBRIS MITIGATING MEASURES AND MINIMIZE IMPACT TO ADJACENT BUILDINGS, SITE AND ROADWAYS.

DEMOLITION LEGEND

 REMOVE GRAVEL/AC AND TOP SOIL FOR REGRADING

PROJECT MANAGEMENT

ALAMEIDA ARCHITECTURE

CONSTRUCTION MANAGEMENT

555 S. MAIN STREET, SUITE 2
 SEBASTOPOL, CA 95472
 (707) 824-1219
 WWW.ALAMEIDA.COM



PROJECT
**GARBERVILLE DHHS
 ADA
 MODIFICATIONS**

727 CEDAR STREET
 GARBERVILLE, CA 95542

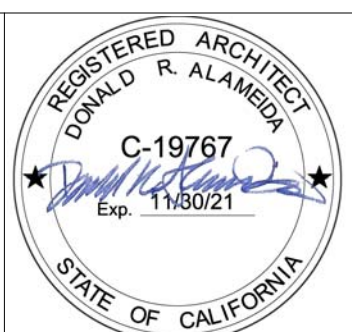

No.	Description	Date

**SITE PLAN -
 DEMOLITION**

Project number	Project Number
Date	5/24/21
Drawn by	Author
Checked by	Checker

A-1

Scale 1/8" = 1'-0"

9/2/2021 1:16:31 PM

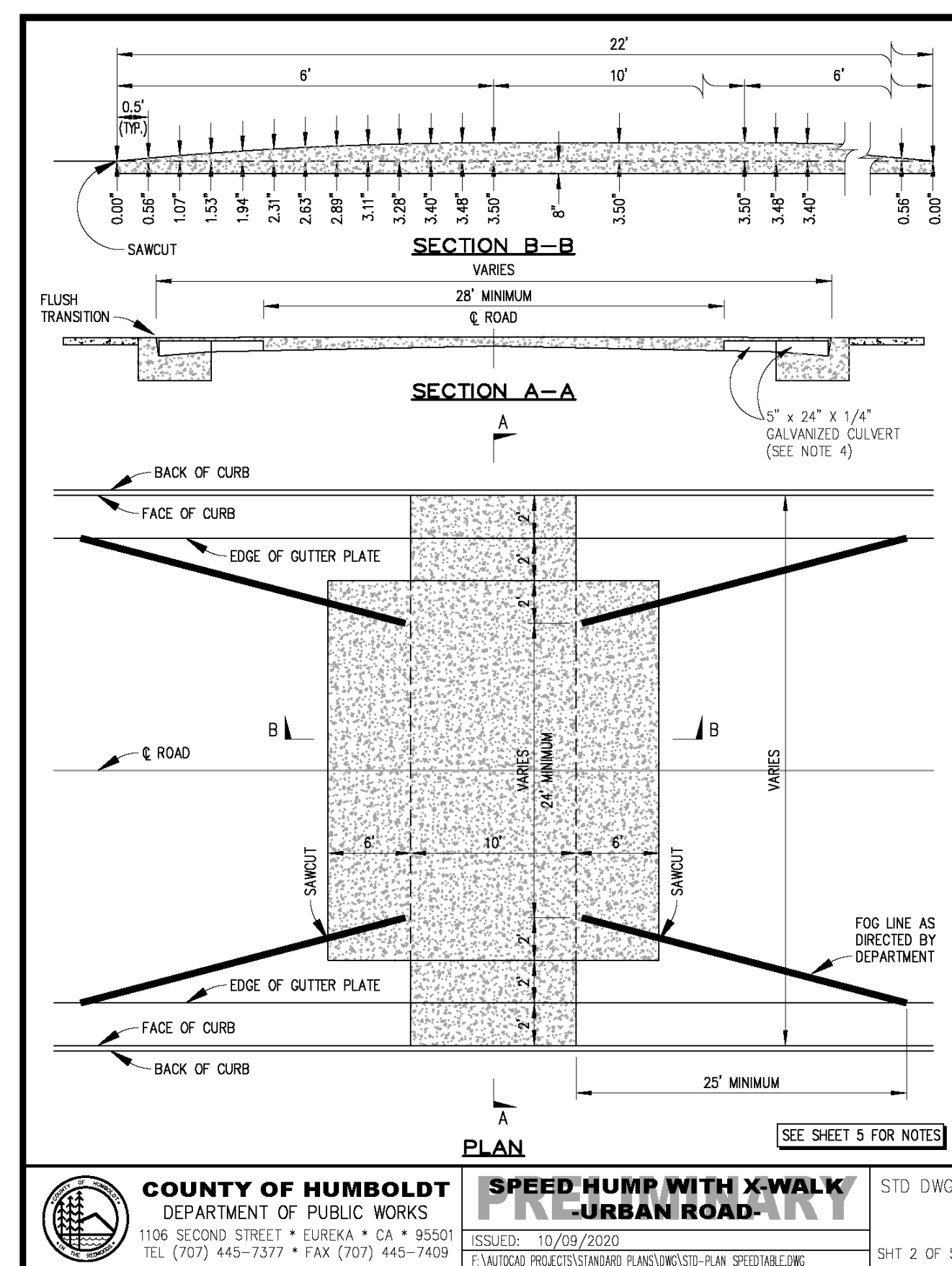

COUNTY OF HUMBOLDT
DEPARTMENT OF PUBLIC WORKS
1106 SECOND STREET • EUREKA • CA • 95501
TEL. (707) 445-7377 • FAX (707) 445-7409

SPEED HUMP WITH X-WALK - PRE-URBAN ROAD
ISSUED: 10/09/2020
E:\VAUTOCAD PROJECTS\STANDARD PLANS\WCS\STD-PLAN SPEEDHUMPT.DWG

STD DWG
SHT 2 OF 5

3 CROSSWALK DETAIL
A-1.1 N.T.S.

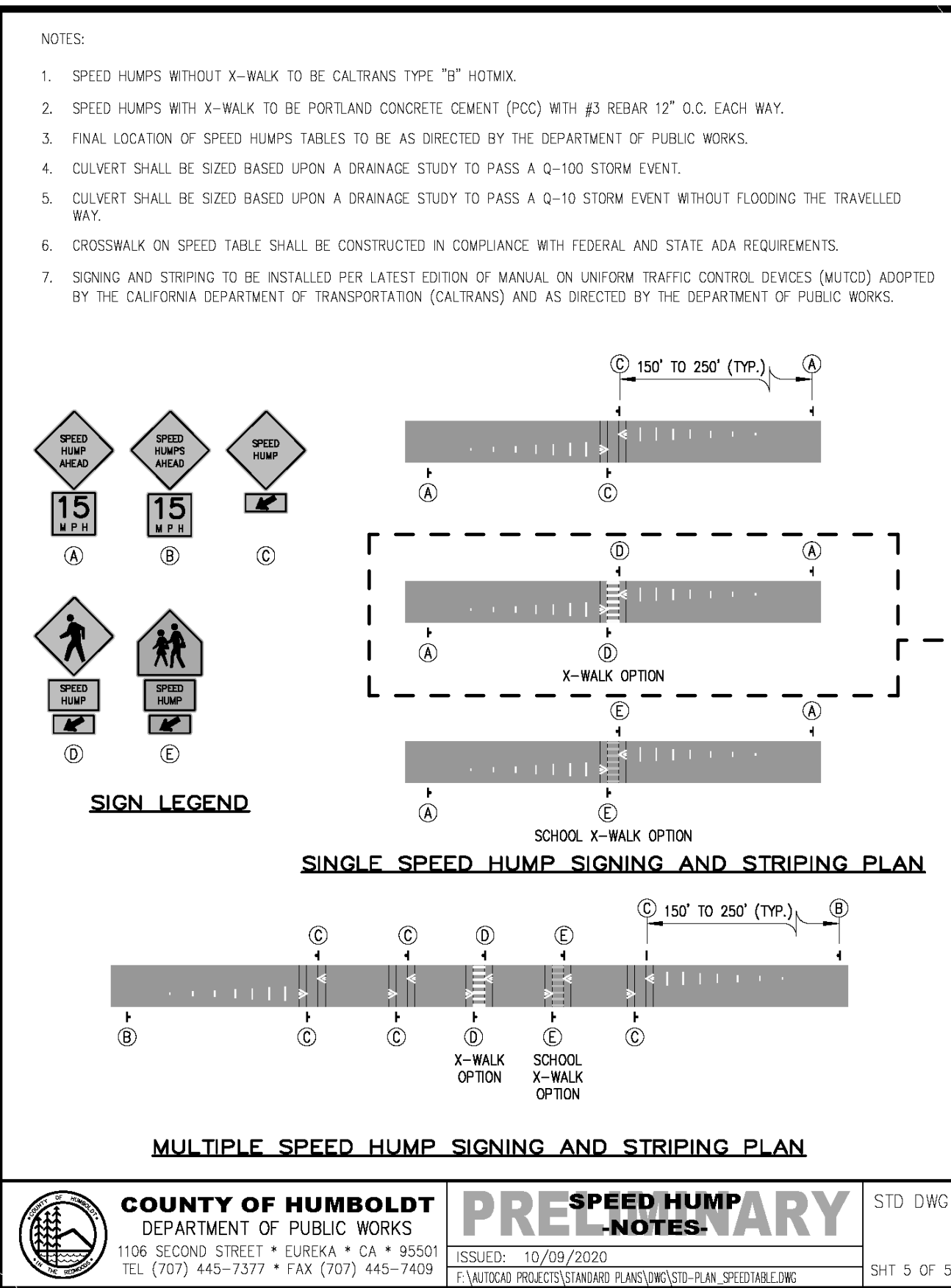

COUNTY OF HUMBOLDT
DEPARTMENT OF PUBLIC WORKS
1106 SECOND STREET • EUREKA • CA • 95501
TEL. (707) 445-7377 • FAX (707) 445-7409

SPEED HUMP - NOTES
ISSUED: 10/09/2020
E:\VAUTOCAD PROJECTS\STANDARD PLANS\WCS\STD-PLAN SPEEDHUMPT.DWG

STD DWG
SHT 5 OF 5

4 SPEED HUMP @ CROSSWALK
A-1.1 12" = 1'-0"

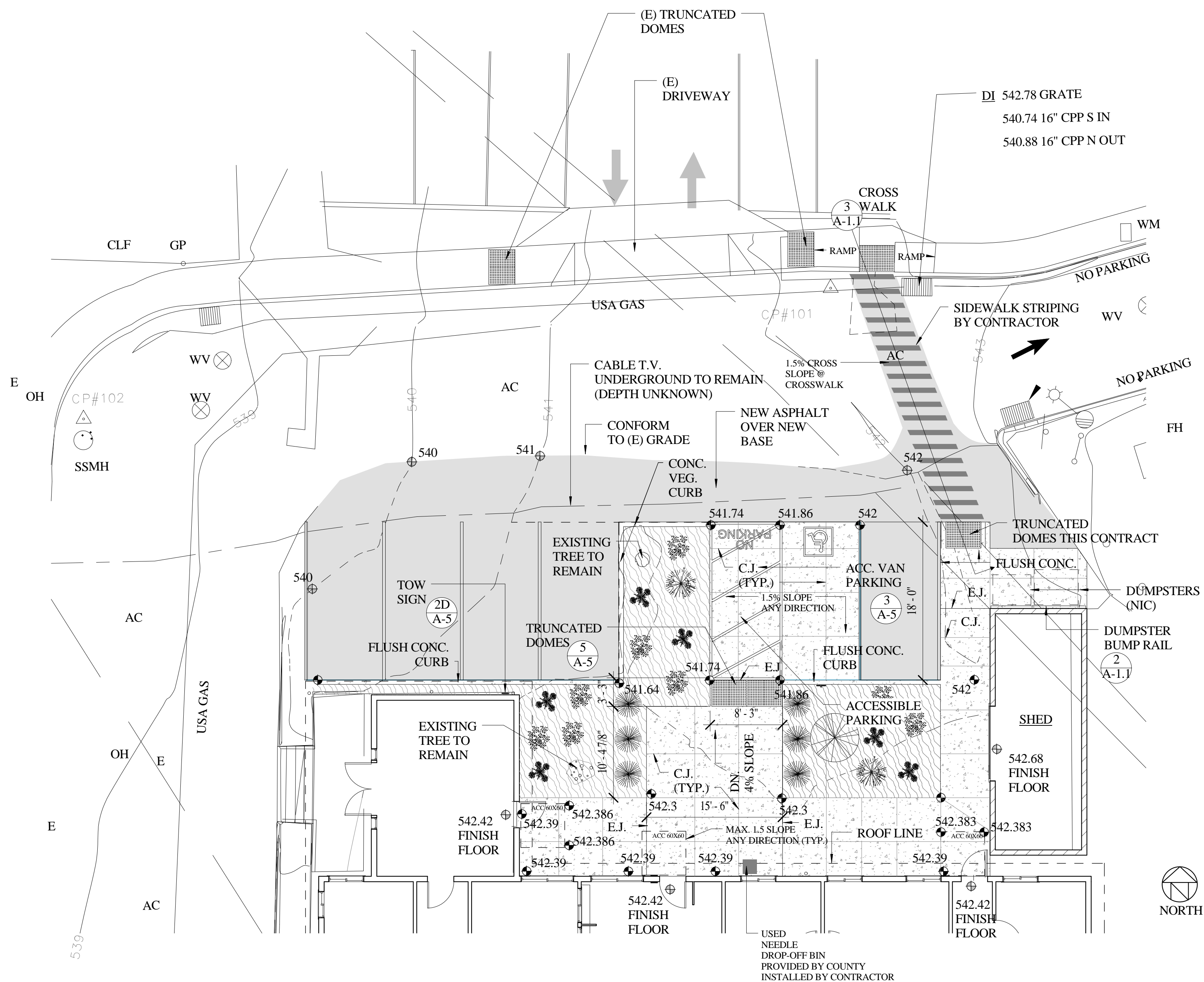

1 SITE PLAN - IMPROVEMENTS
A-1.1 1/8" = 1'-0"

LEGEND

- ⊕ EXISTING ELEVATION POINT
- ⊙ NEW ELEVATION POINT
- ◻ SIGN
- NEW CONCRETE
- NEW ASPHALT
- NEW LANDSCAPING

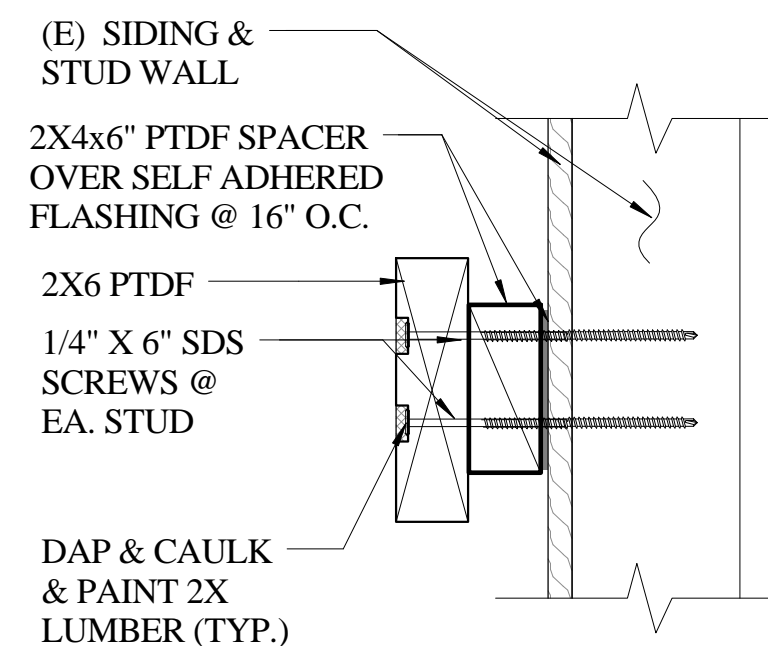

2 DUMPSTER RAIL
A-1.1 3" = 1'-0"

PROJECT MANAGEMENT
ALAMEIDA
ARCHITECTURE
CONSTRUCTION MANAGEMENT
555 S. MAIN STREET, SUITE 2
SEBASTOPOL, CA 95472
(707) 824-1219
WWW.ALAMEIDA.COM



PROJECT
GARBERVILLE DHHS
ADA
MODIFICATIONS
727 CEDAR STREET
GARBERVILLE, CA 95542

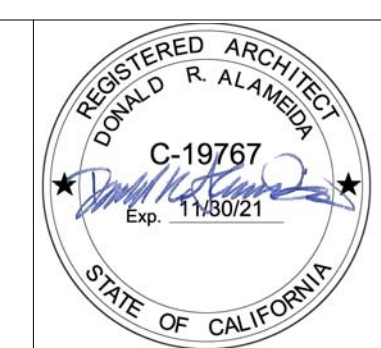

No.	Description	Date

SITE IMPROVEMENTS

Project number	Project Number
Date	5/24/21
Drawn by	Author
Checked by	Checker

A-1.1

Scale: As indicated

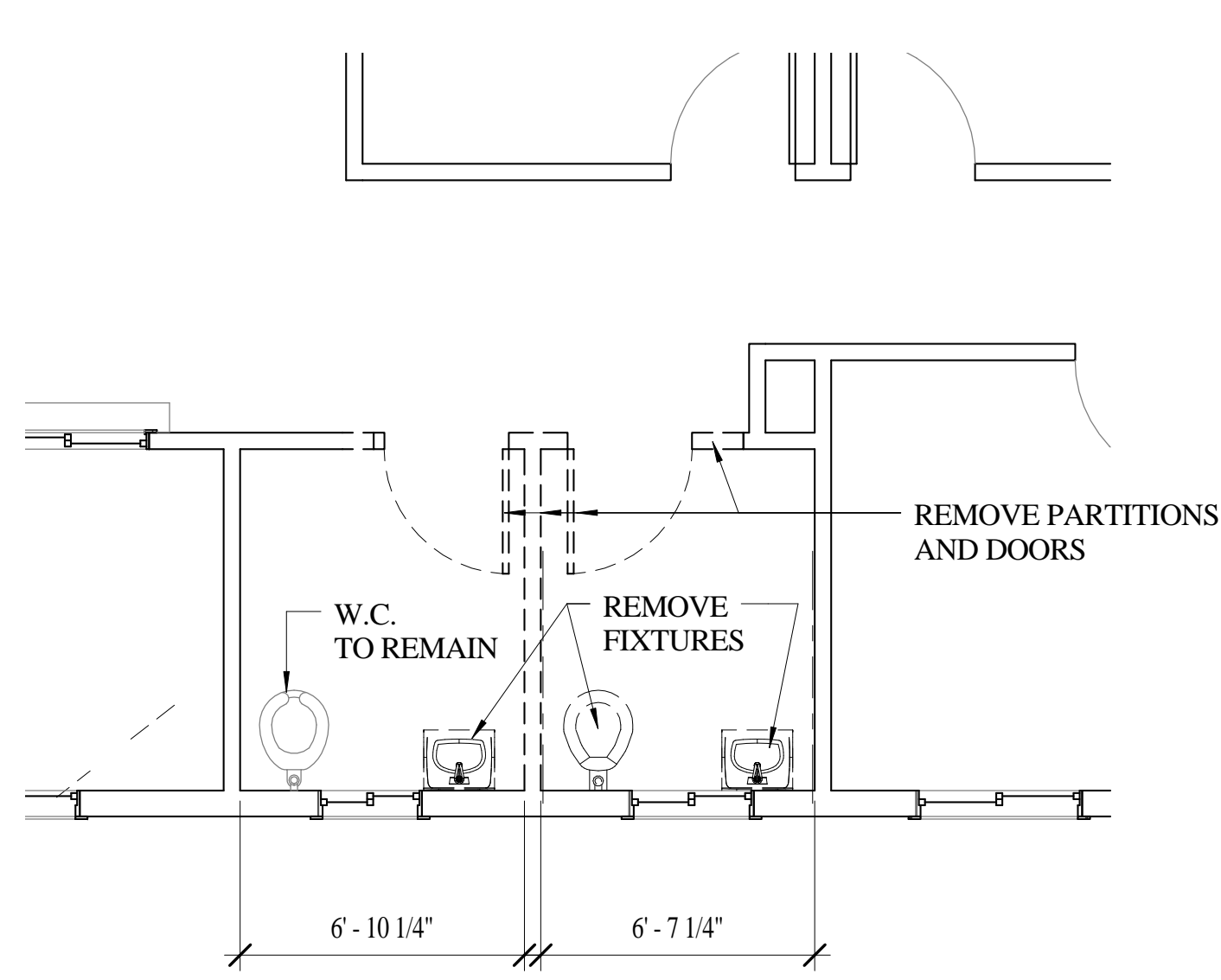

3 A-2 DEMOLITION W.C. PLAN
1/4" = 1'-0"

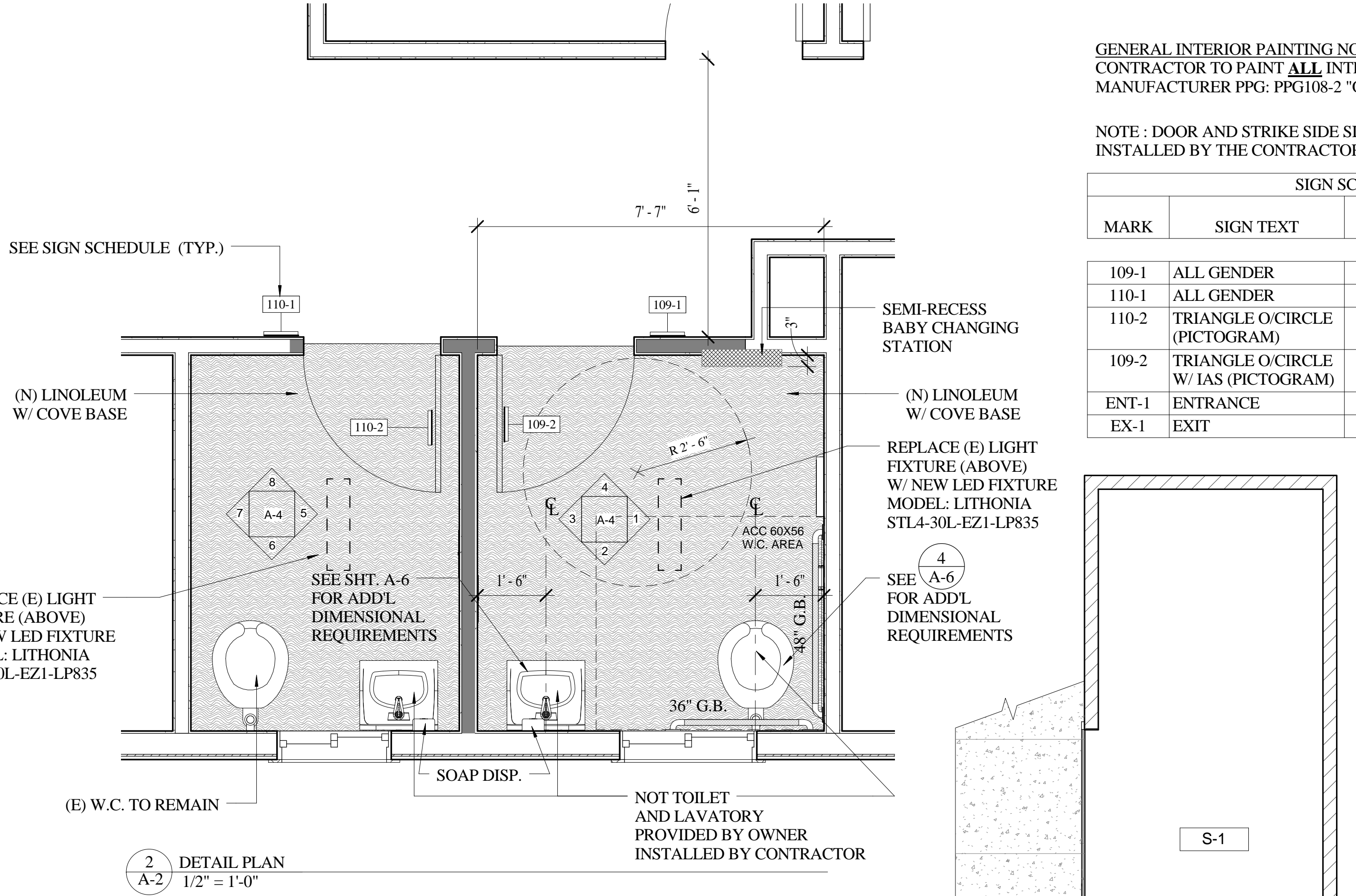

2 A-2 DETAIL PLAN
1/2" = 1'-0"

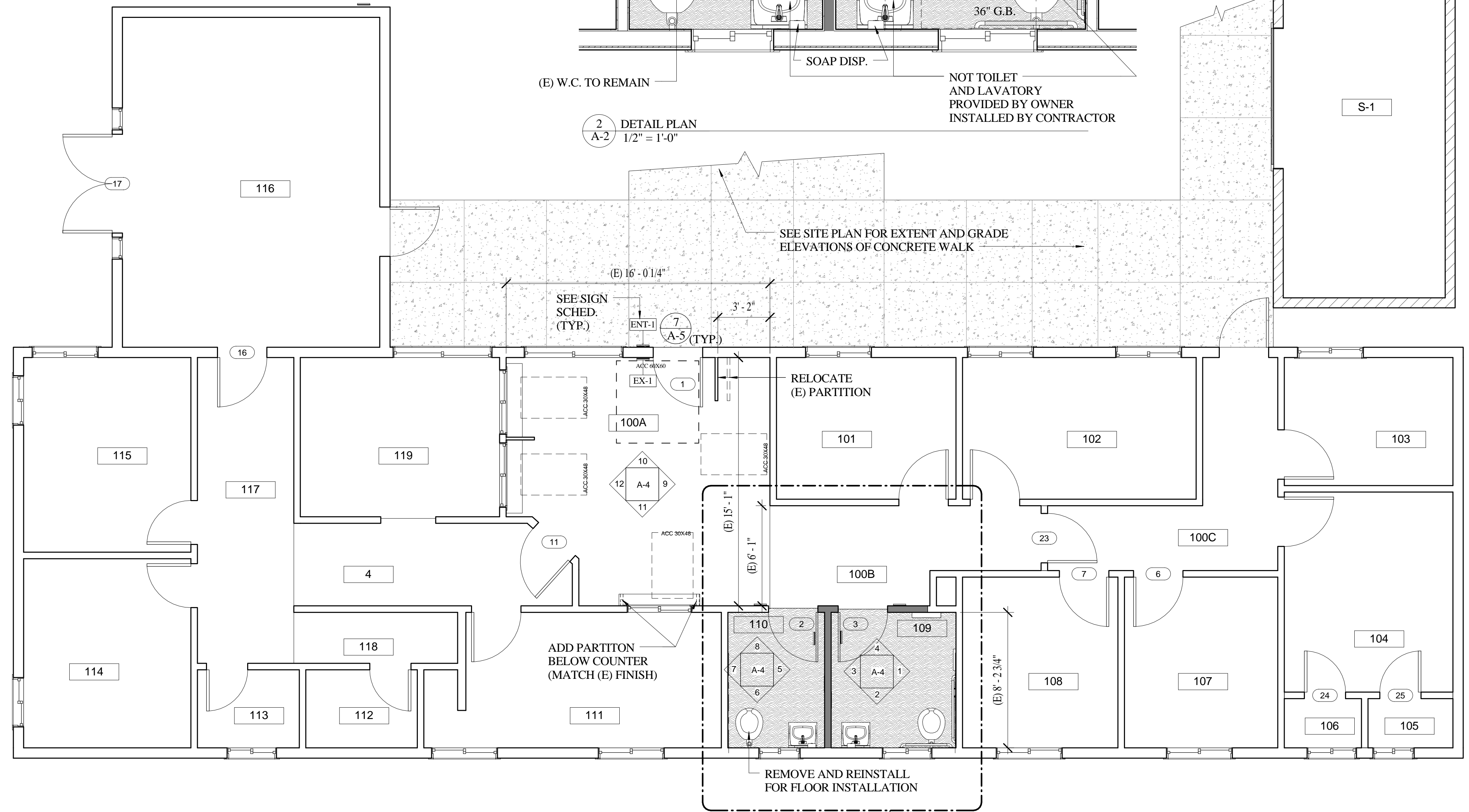

1 A-2 FLOOR PLAN
1/4" = 1'-0"

GENERAL INTERIOR PAINTING NOTE:
CONTRACTOR TO PAINT ALL INTERIOR ROOMS :
MANUFACTURER PPG: PPG108-2 "ONION POWDER" LRV76

NOTE : DOOR AND STRIKE SIDE SIGNS TO BE PROVIDED BY OWNER
INSTALLED BY THE CONTRACTOR.

SIGN SCHEDULE				
MARK	SIGN TEXT	MOUNT	DETAIL REF.	COMMENTS
109-1	ALL GENDER	WALL	6a/A6	
110-1	ALL GENDER	WALL	6b/A6	
110-2	TRIANGLE O/CIRCLE (PICTOGRAM)	DOOR	2c/A6	
109-2	TRIANGLE O/CIRCLE W/ IAS (PICTOGRAM)	DOOR	2c/A6	
ENT-1	ENTRANCE	WALL	1/A5	
EX-1	EXIT	WALL	5/A5	

PROJECT MANAGEMENT
ALAMEIDA ARCHITECTURE
CONSTRUCTION MANAGEMENT
555 S. MAIN STREET, SUITE 2
SEBASTOPOL, CA 95472
(707) 824-1219
WWW.ALAMEIDA.COM



PROJECT
**GARBERVILLE DHHS
ADA
MODIFICATIONS**

727 CEDAR STREET
GARBERVILLE, CA 95542



No.	Description	Date

FLOOR PLAN

Project number: Project Number
Date: 5/24/21
Drawn by: Author
Checked by: Checker

A-2

Scale: As indicated





PROJECT
GARBERVILLE DHHS
ADA
MODIFICATIONS

727 CEDAR STREET
GARBERVILLE, CA 95542

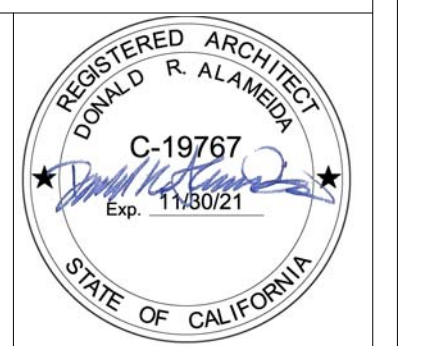

No.	Description	Date

INTERIOR ELEVATIONS

Project number	Project Number
Date	5/24/21
Drawn by	Author
Checked by	Checker

A-4

Scale As indicated

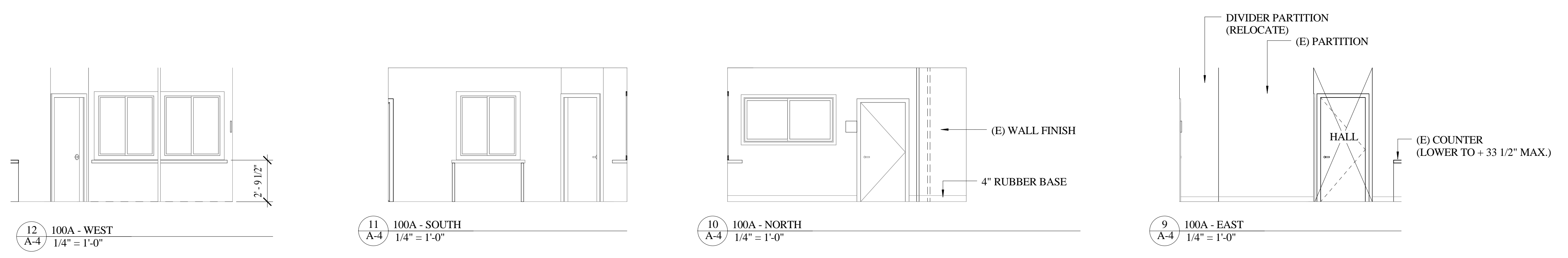
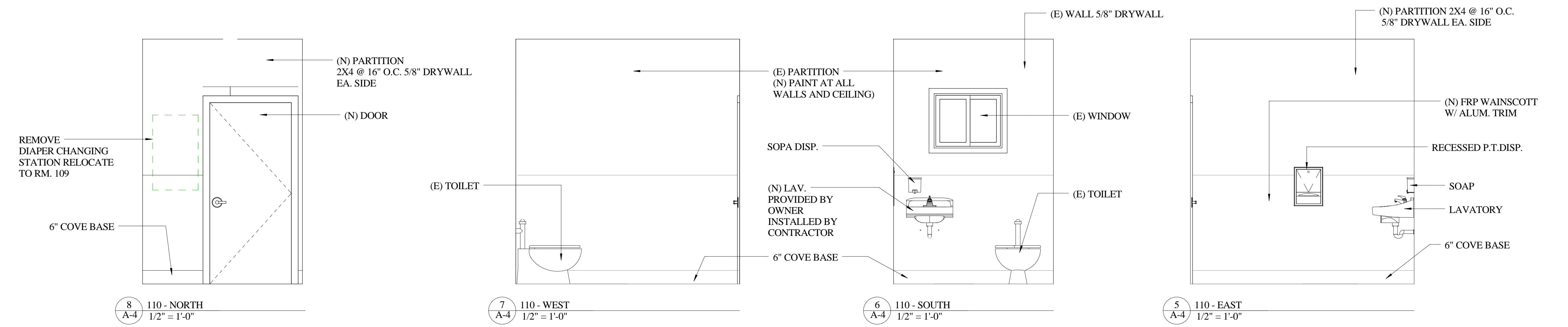
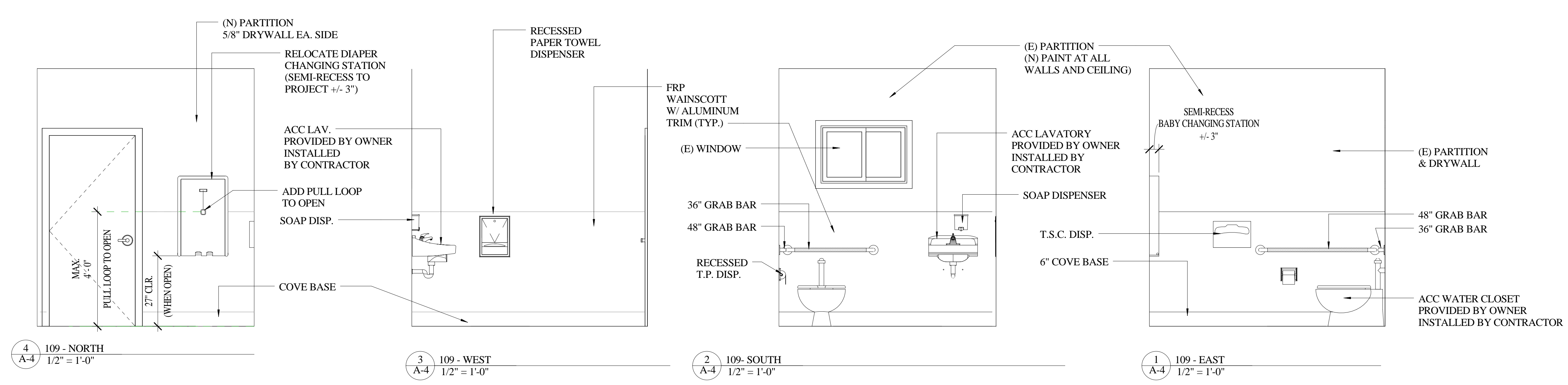

Mark	Type	DOOR					Fire Rating	Hardware	FRAME				Head Height	Comments
		Width	Height	Thickness	Material	Finish			Material	Finish	JAMB DTL.	HEAD DTL.		
1	6	3' - 0"	6' - 8"	0' - 1 3/4"	FRP	FACTORY	NA	1	EXISTING	PAINT	EXISTING	EXISTING	6' - 8"	REPLACE DOOR, DARK BRONZE TRIM
2	2	3' - 0"	6' - 8"	0' - 1 3/8"	WOOD	PAINT	NA	2	EXISTING	PAINT	EXISTING	EXISTING	6' - 8"	RELOCATE EXISTING
3	2	3' - 0"	6' - 8"	0' - 1 3/8"	WOOD	PAINT	NA	2	EXISTING	PAINT	EXISTING	EXISTING	6' - 8"	RELOCATE EXISTING

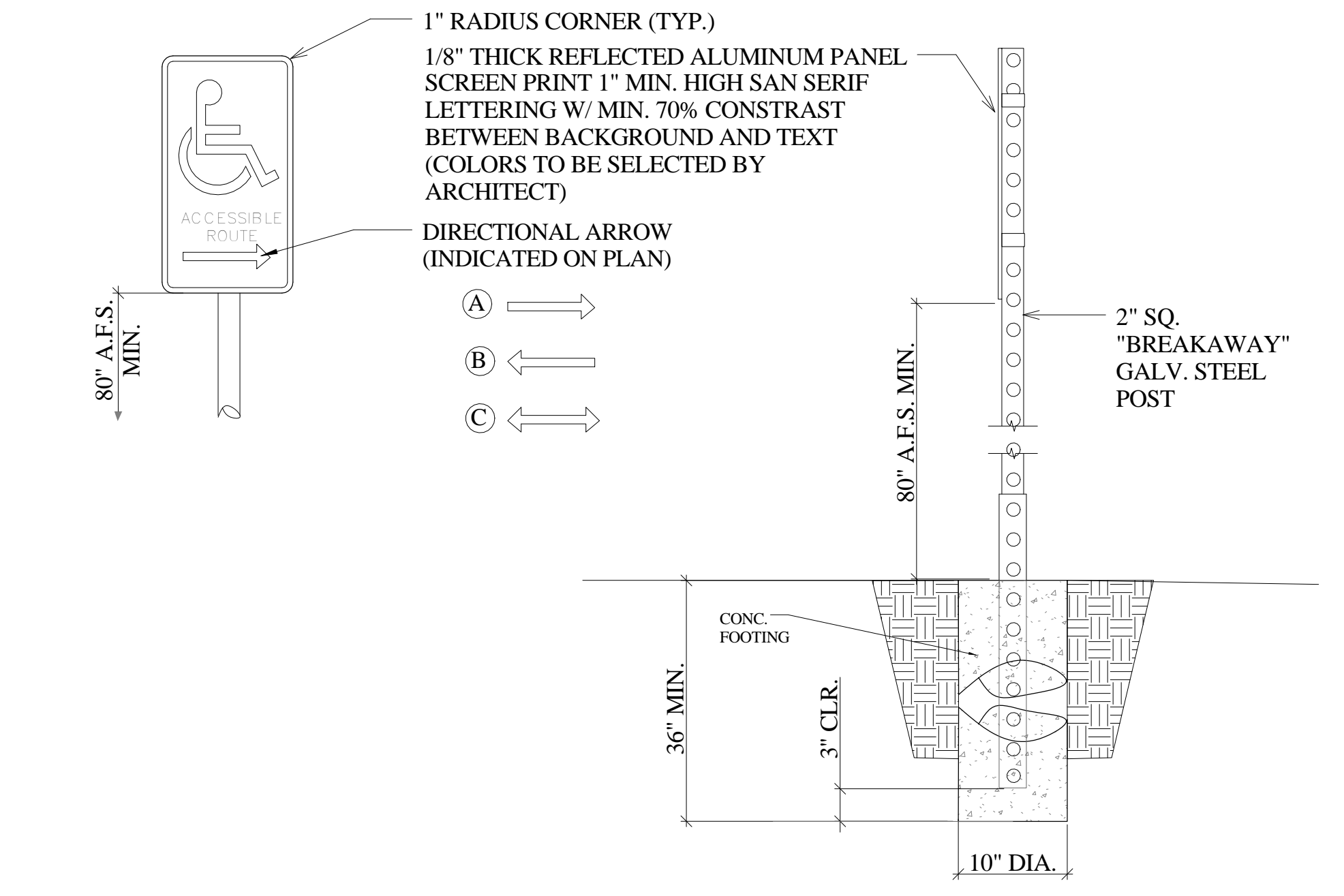

4 ADA DIRECTIONAL SIGNS
1" = 1'-0"

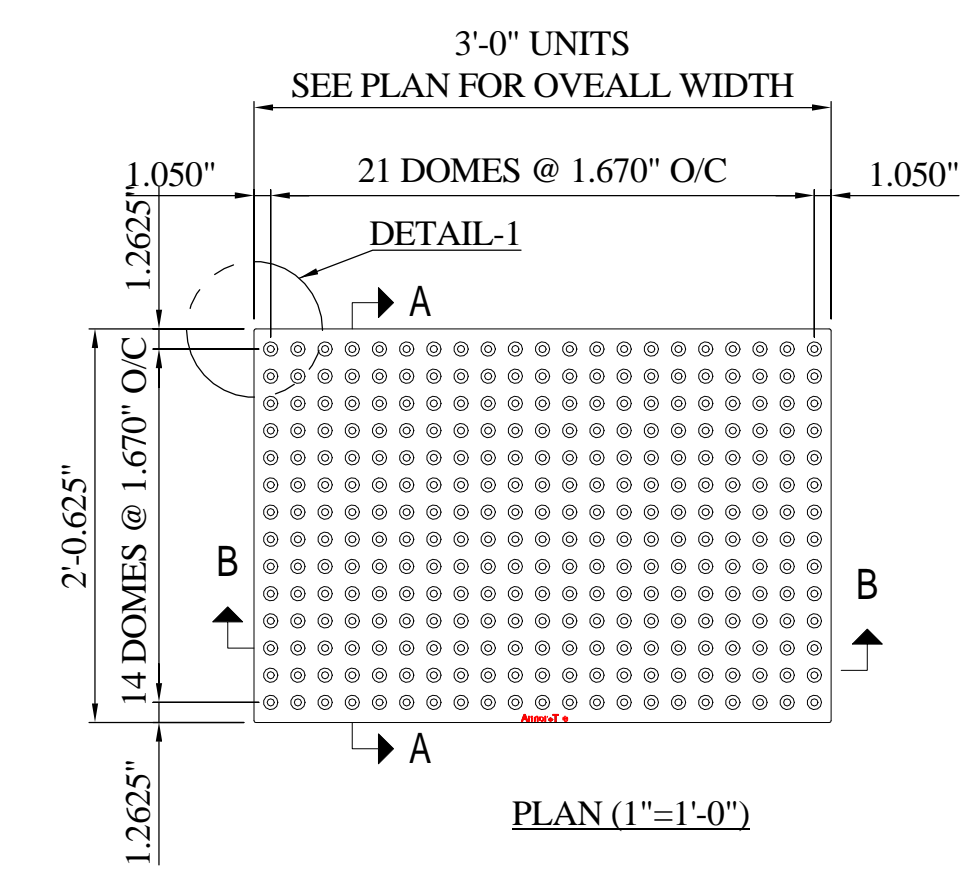

5 TRUNCATED DOMES
1" = 1'-0"

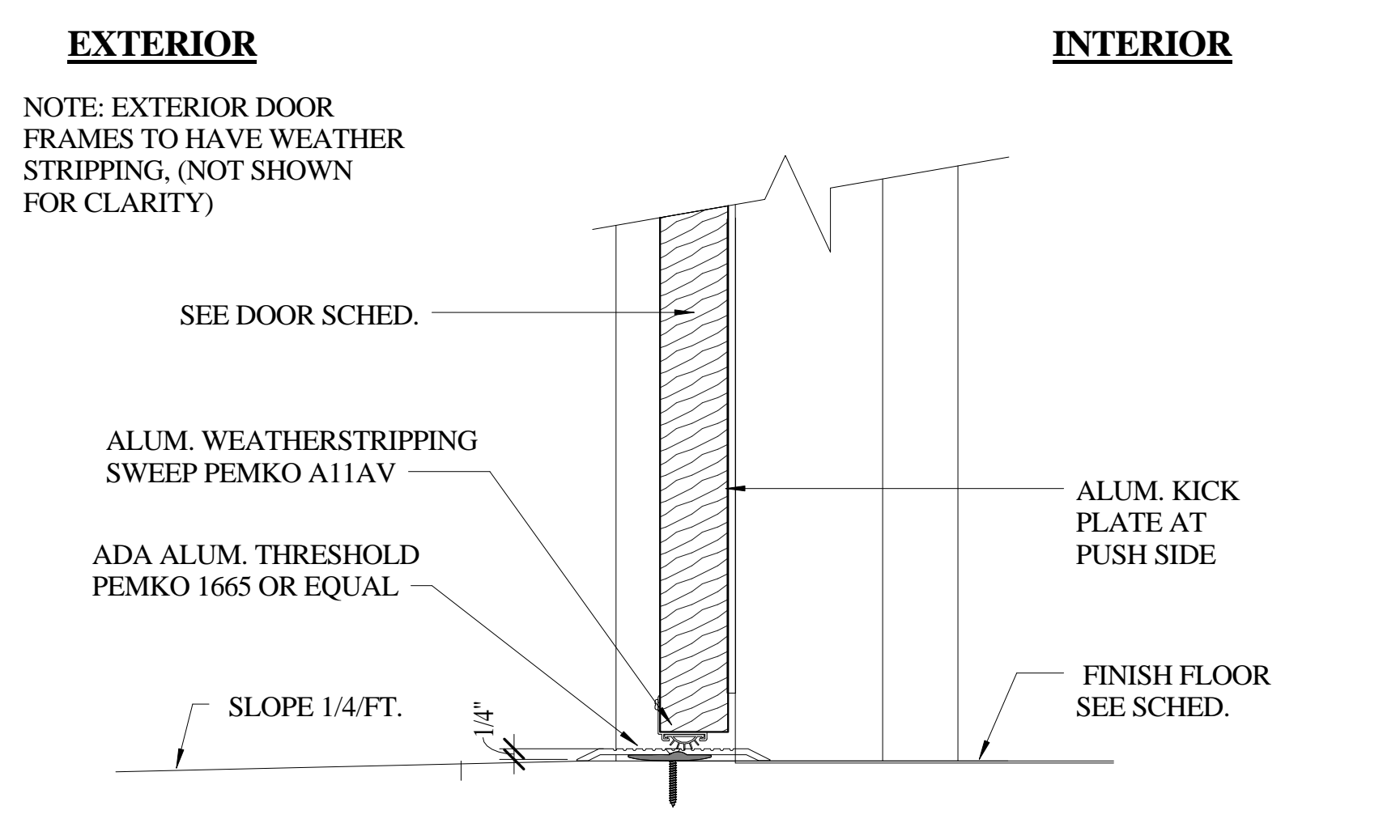

7 EXTERIOR DOOR THRESHOLD
3" = 1'-0"

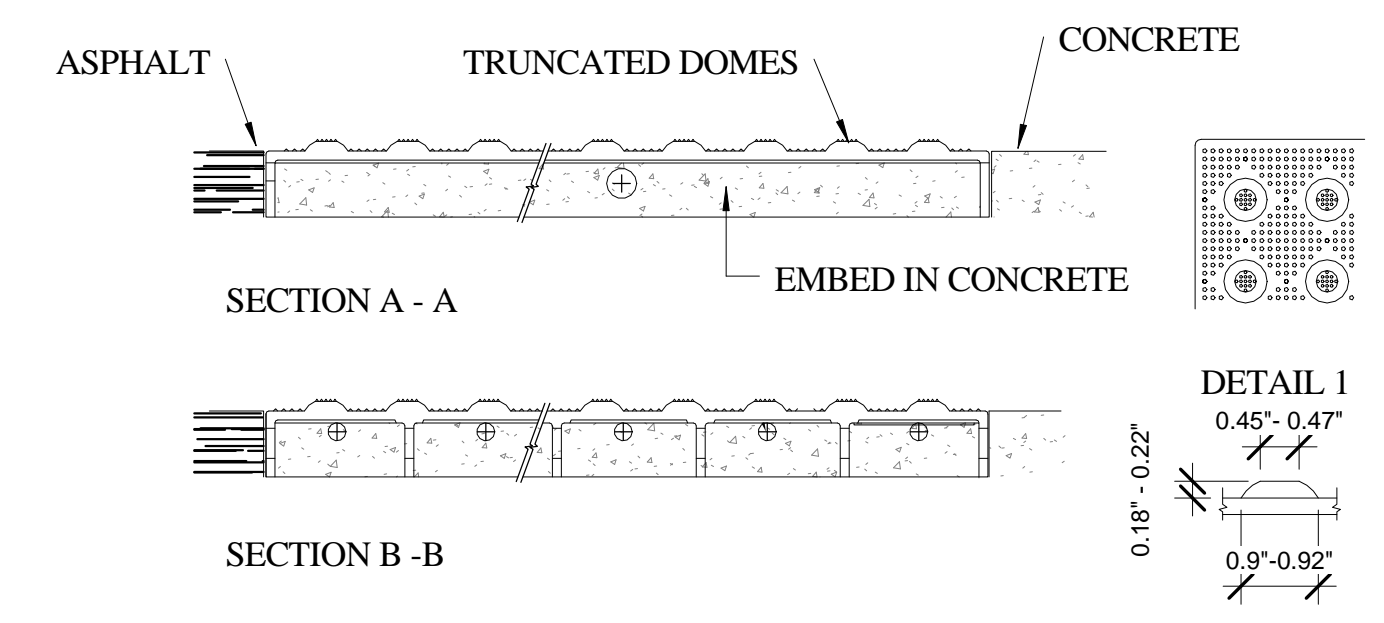

6 TRUNCATED DOMES SECTION
3" = 1'-0"

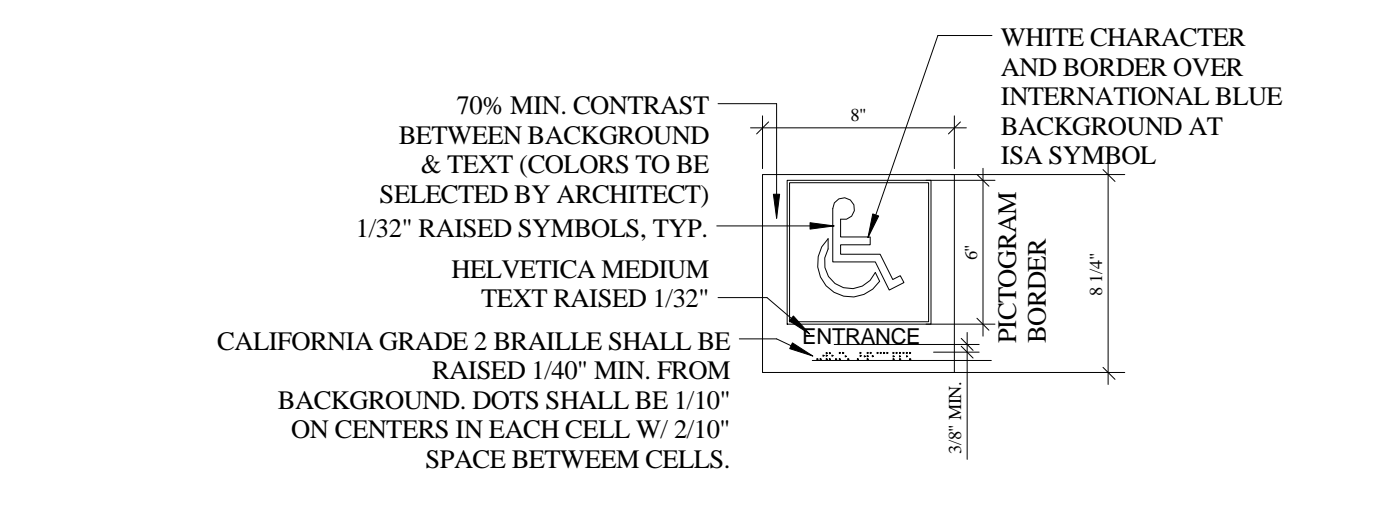

1 ACC ENTRANCE SIGN
1 1/2" = 1'-0"

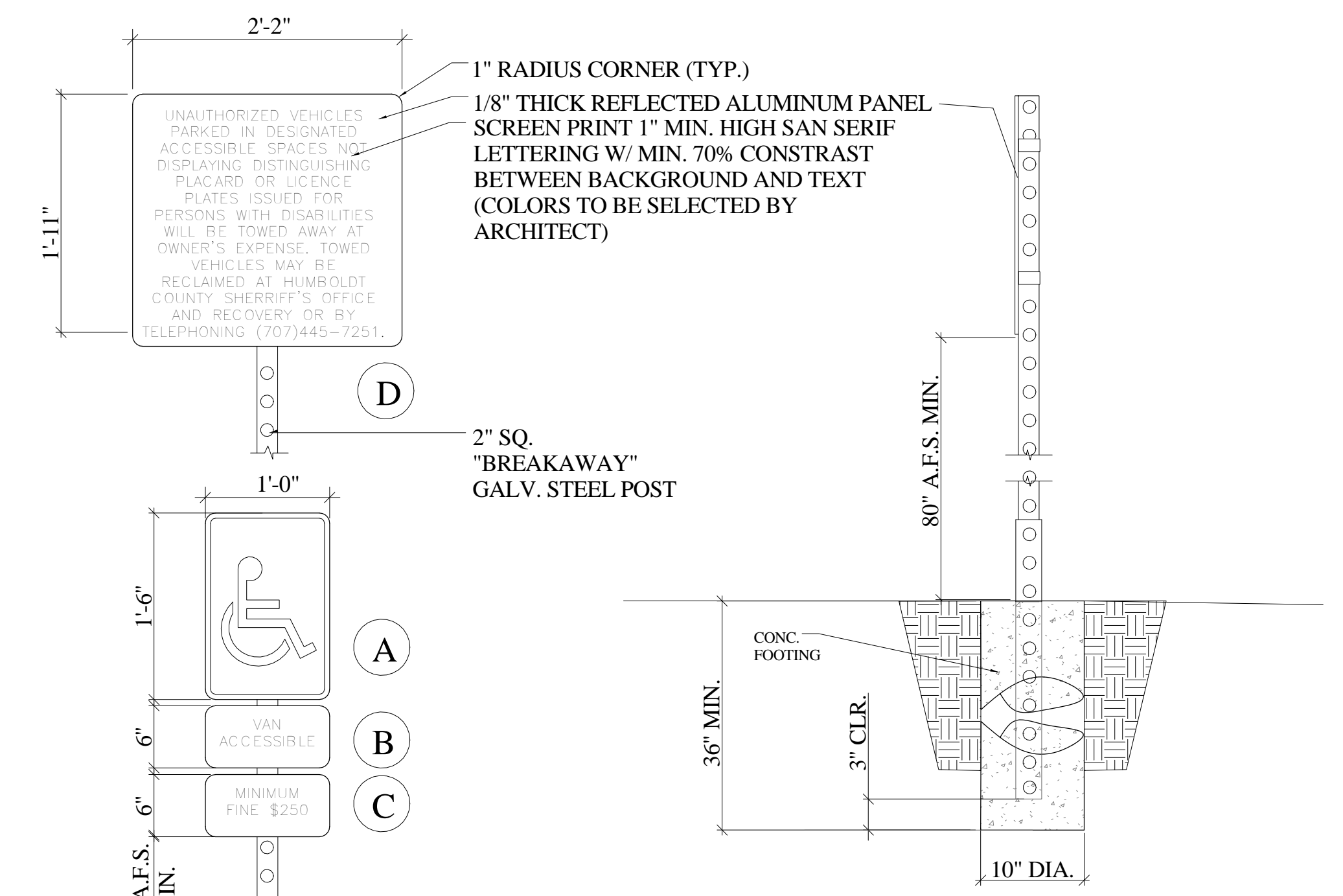

2 ADA PARKING SIGNS
1" = 1'-0"

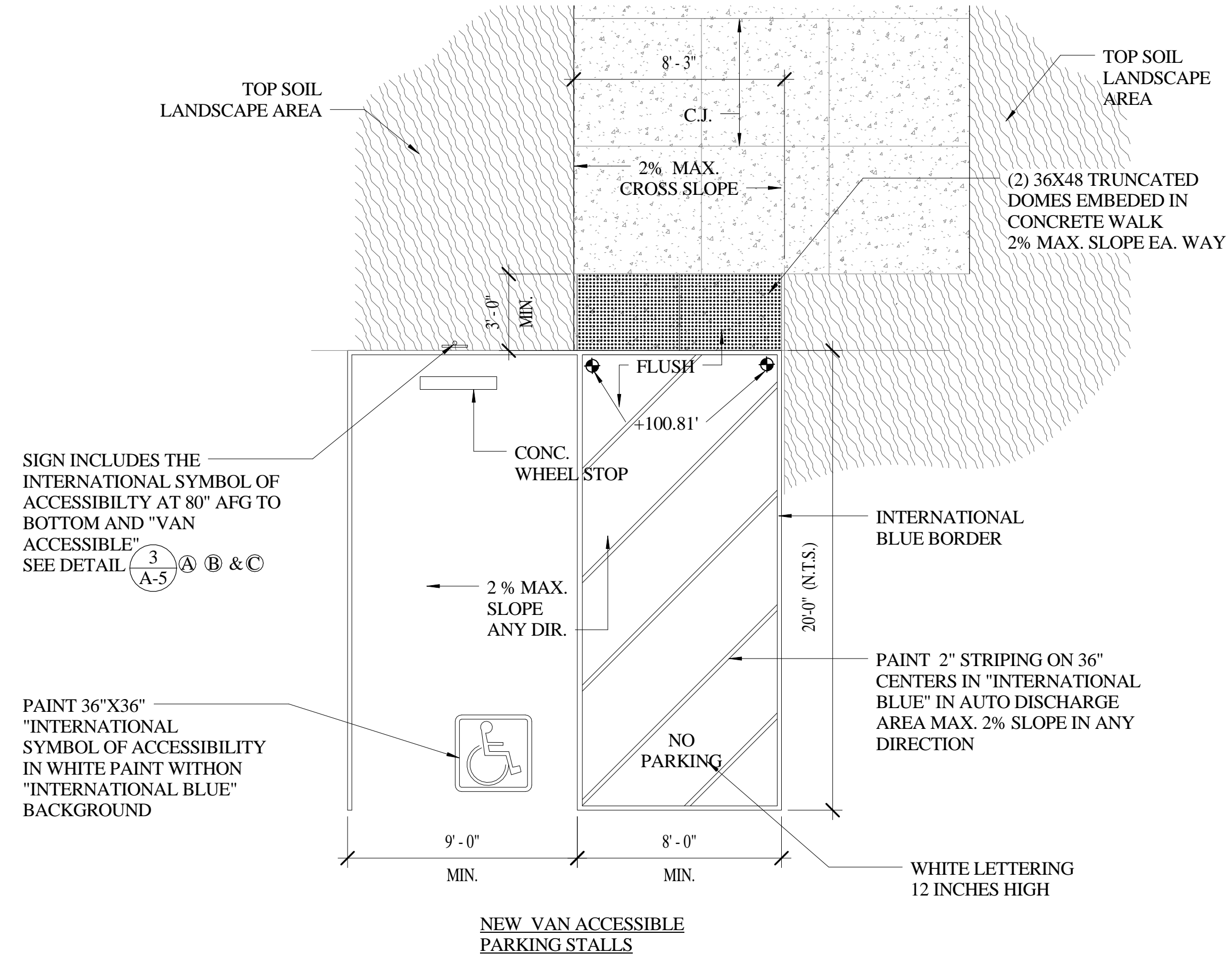

3 ACC VAN PARKING
1/4" = 1'-0"



PROJECT
**GARBERVILLE DHHS
ADA
MODIFICATIONS**

727 CEDAR STREET
GARBERVILLE, CA 95542

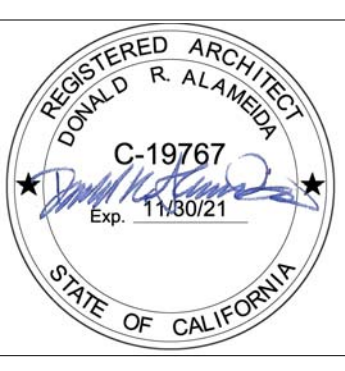

No.	Description	Date

ACC SITE DETAILS

Project number _____ Project Number _____
 Date _____ 5/24/21
 Drawn by _____ Author _____
 Checked by _____ Checker _____

A-5

Scale _____ As indicated



PROJECT
**GARBERVILLE DHHS
ADA
MODIFICATIONS**

727 CEDAR STREET
GARBERVILLE, CA 95542



No.	Description	Date

ACC DETAILS

Project number	Project Number
Date	5/24/21
Drawn by	Author
Checked by	Checker
A-6	
Scale	As indicated

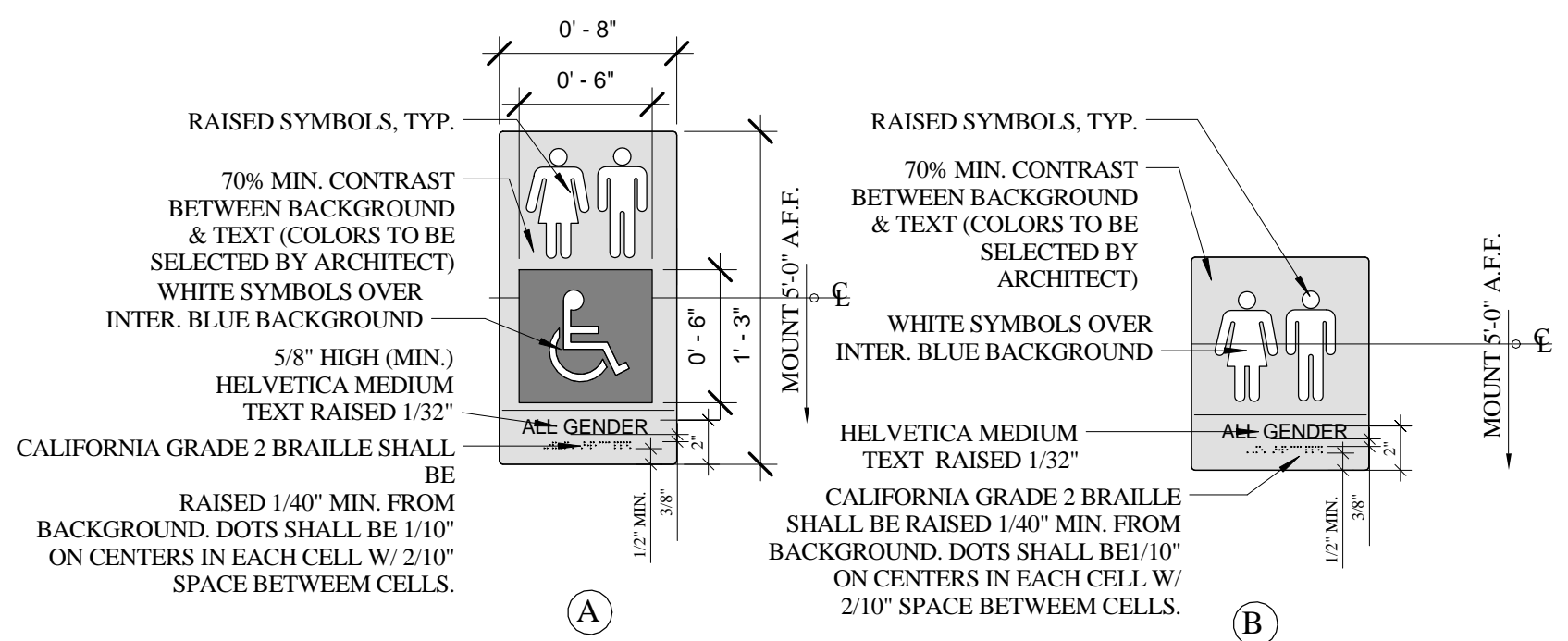

6 RESTROOM STRIKE SIDE SIGN
A-6 1 1/2" = 1'-0"

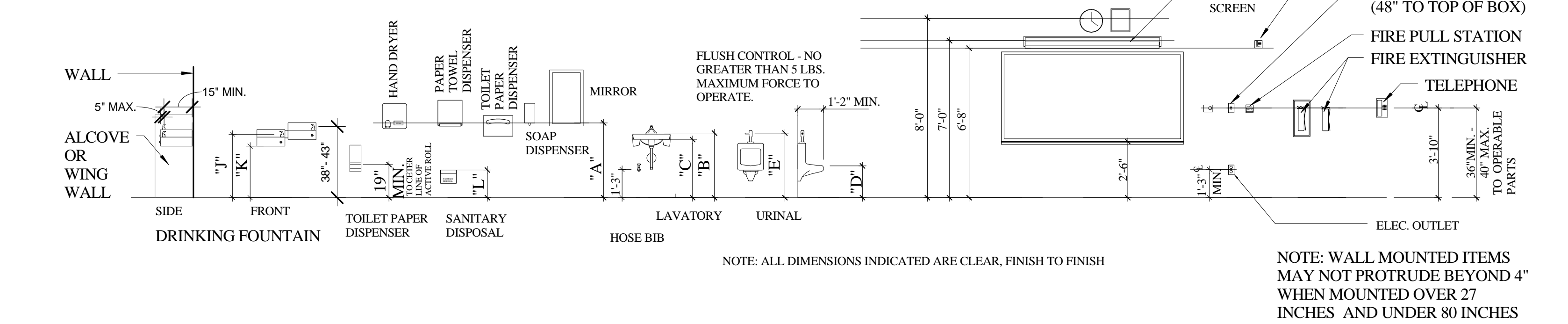

3 ACCESSIBLE MOUNTING HEIGHTS
A-6 1/4" = 1'-0"

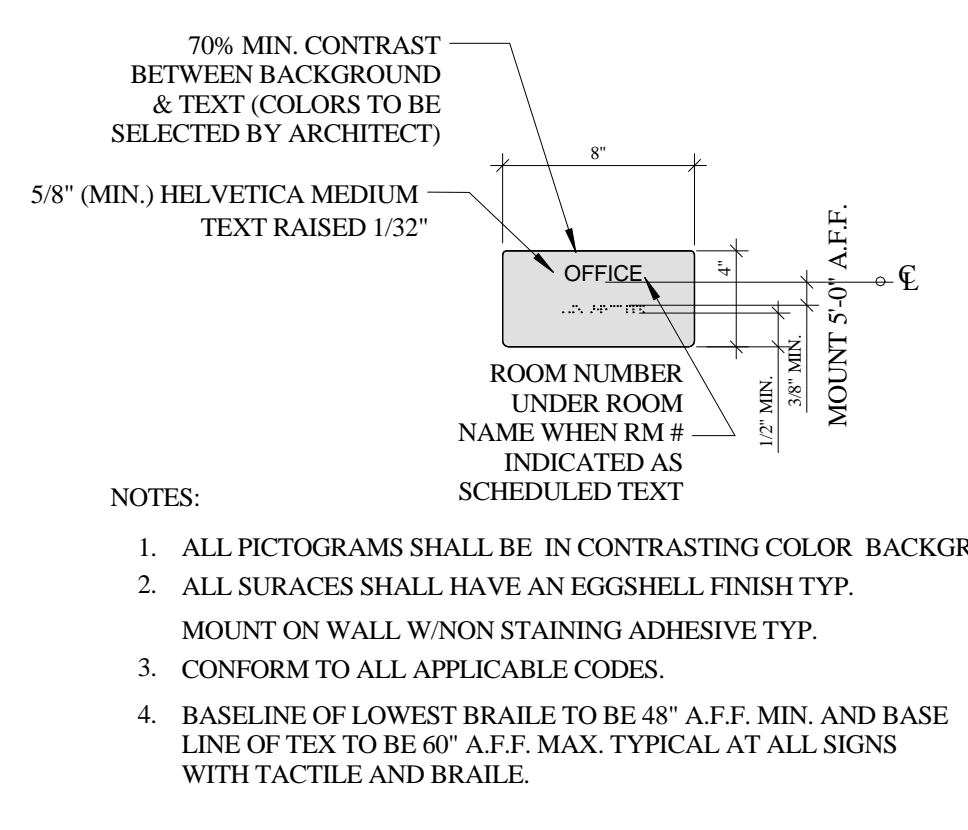

5 ADA STRIKESIDE SIGN
A-6 1 1/2" = 1'-0"

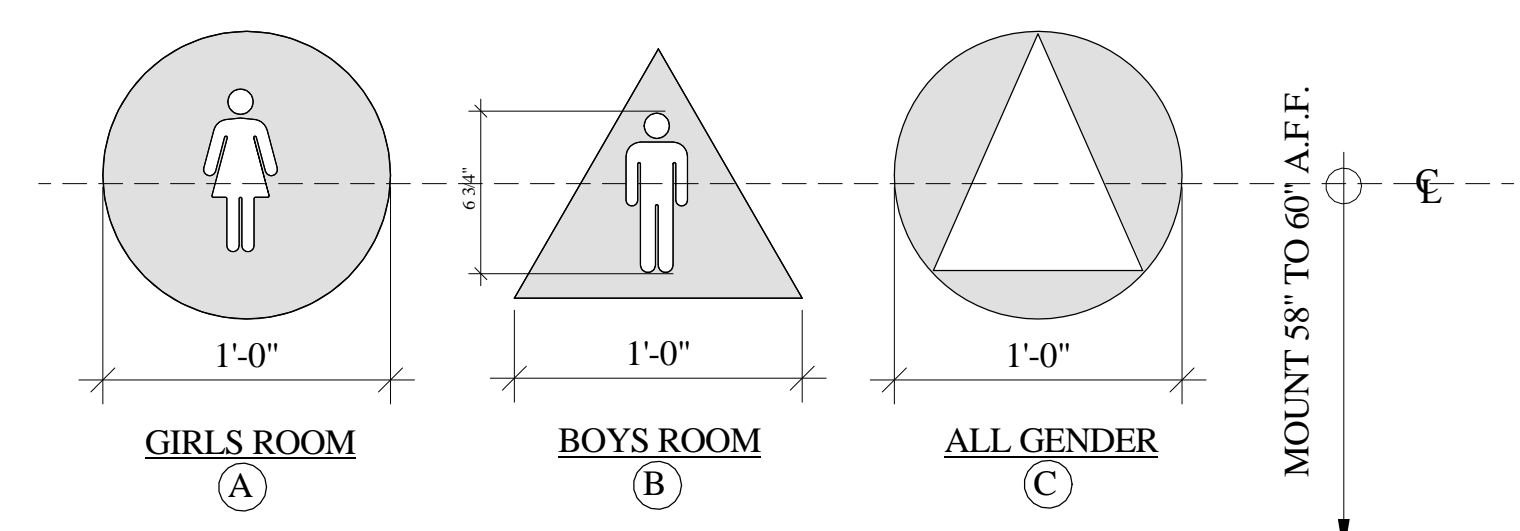

2 ACC RESTROOM DOOR SIGNS
A-6 1 1/2" = 1'-0"

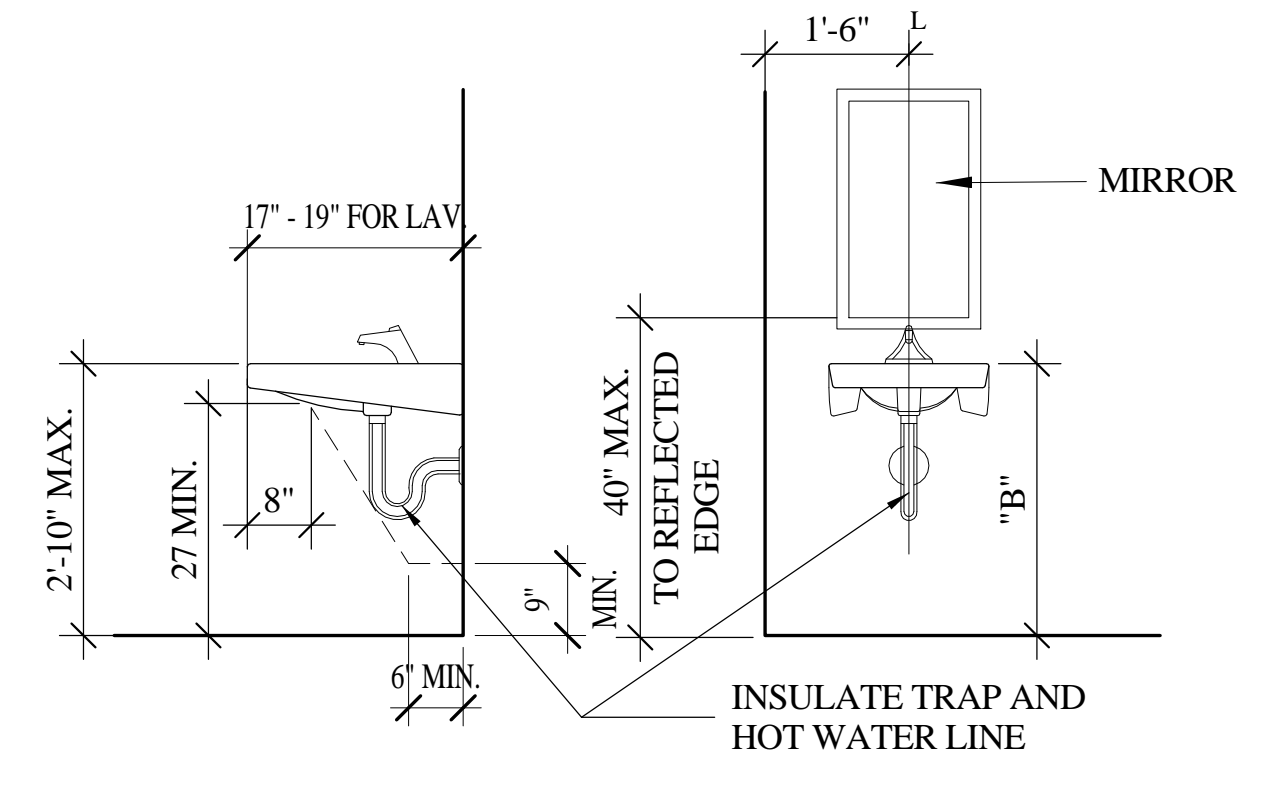

1 ACC LAVATORY HEIGHTS
A-6 1/2" = 1'-0"

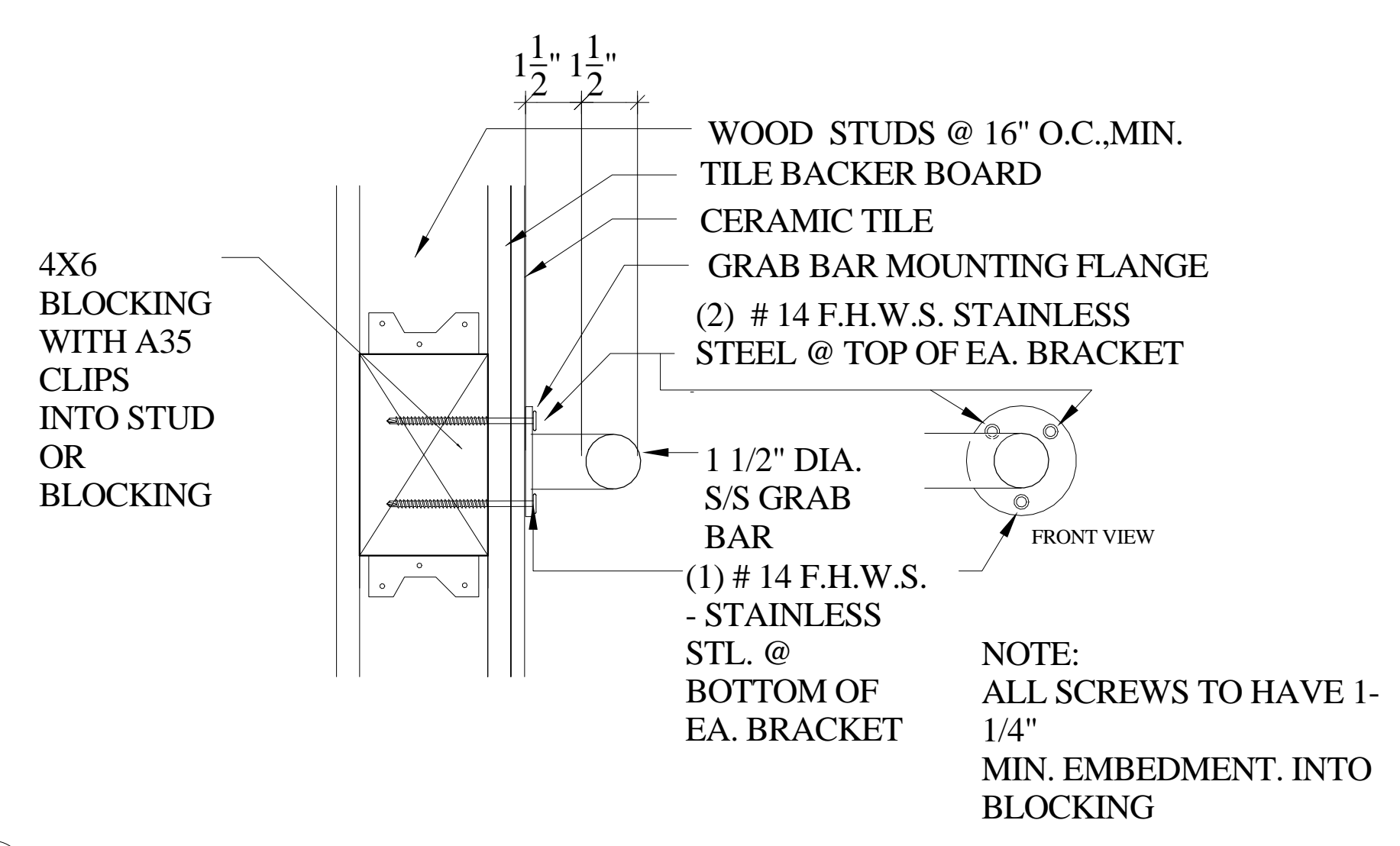

7 GRAB BAR
A-6 3" = 1'-0"

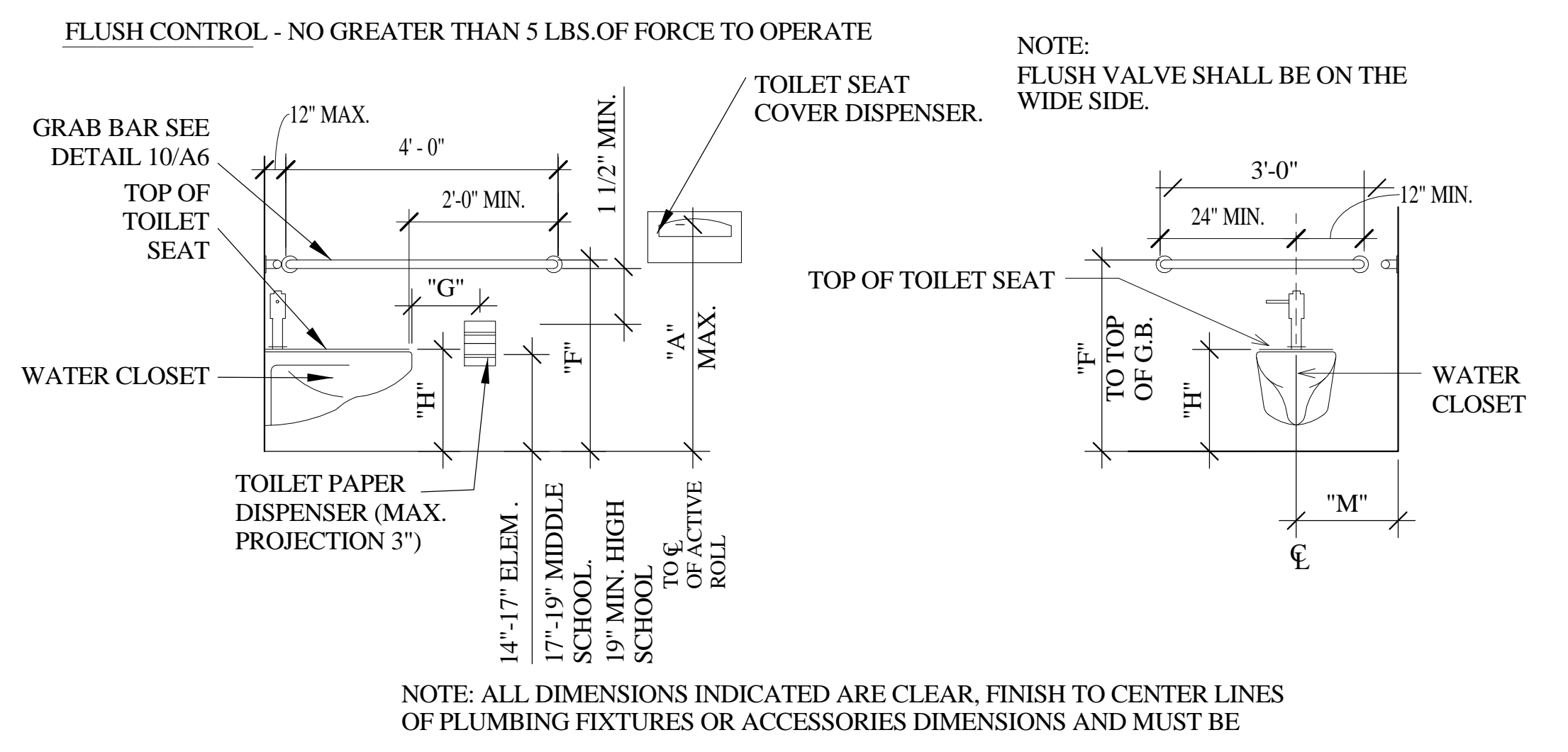

4 ACCESSIBLE WATERCLOSET HEIGHTS
A-6 1/2" = 1'-0"



PROJECT
GARBERVILLE DHHS
ADA
MODIFICATIONS

727 CEDAR STREET
GARBERVILLE, CA 95542



No.	Description	Date

CONCRETE & ASPHALT DETAILS

Project number	Project Number
Date	5/24/21
Drawn by	Author
Checked by	Checker
A-7	
Scale	As indicated

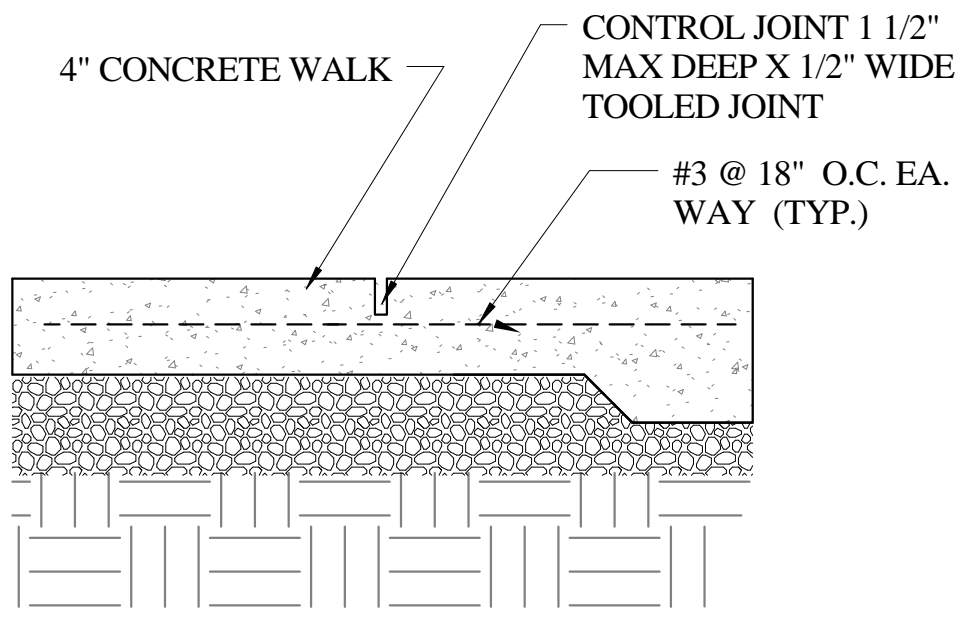

5
A-7 CONCRETE CONTROL JOINTS
1 1/2" = 1'-0"

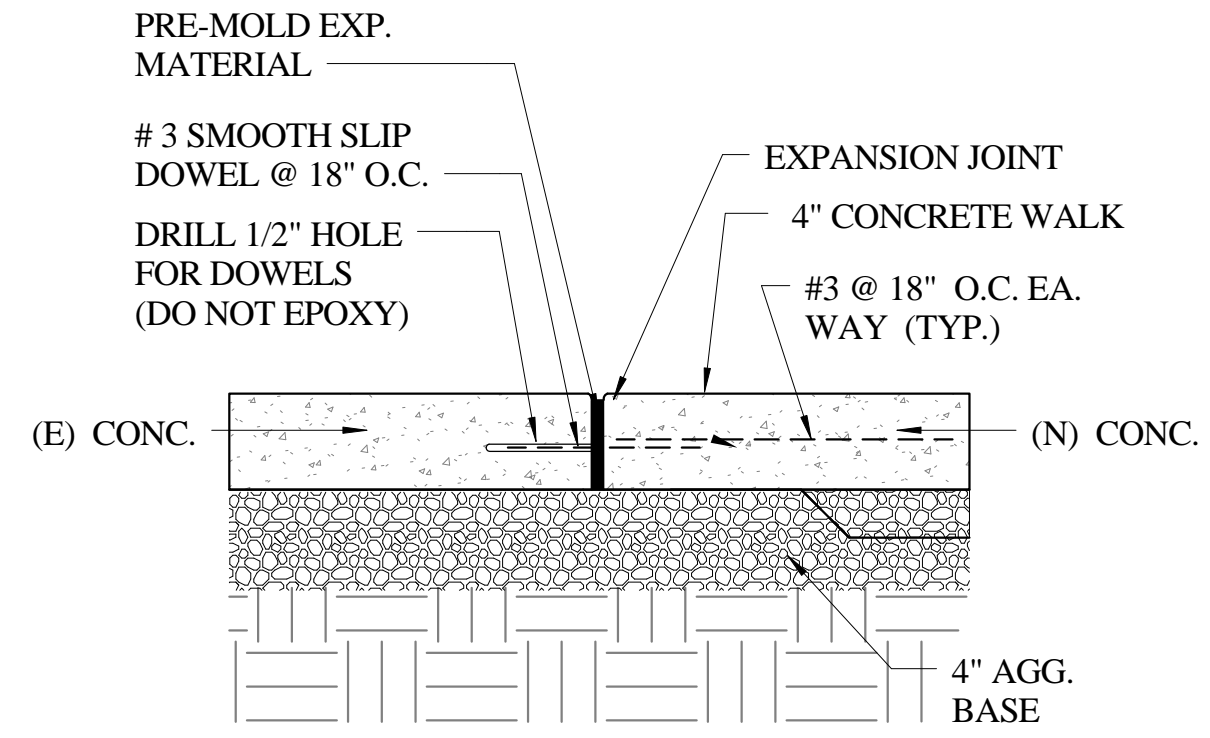

1
A-7 CONCRETE SLAB - NEW TO EXISTING
1 1/2" = 1'-0"

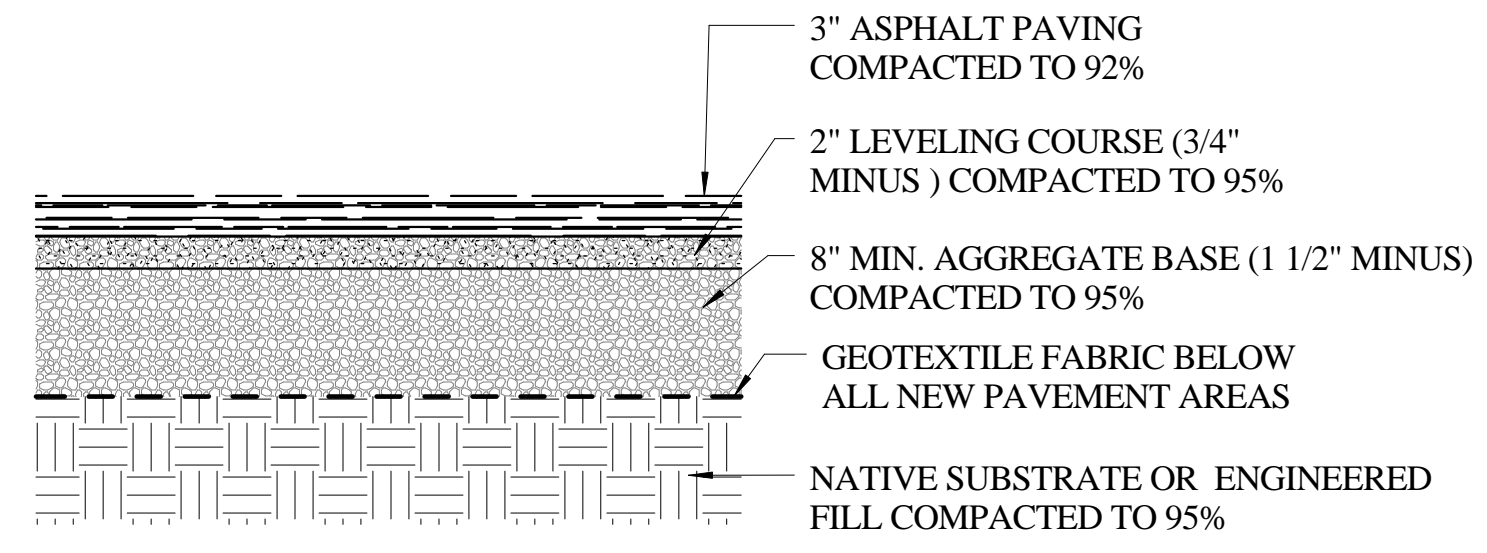

6
A-7 ASPHALT PAVING SECTION
1" = 1'-0"

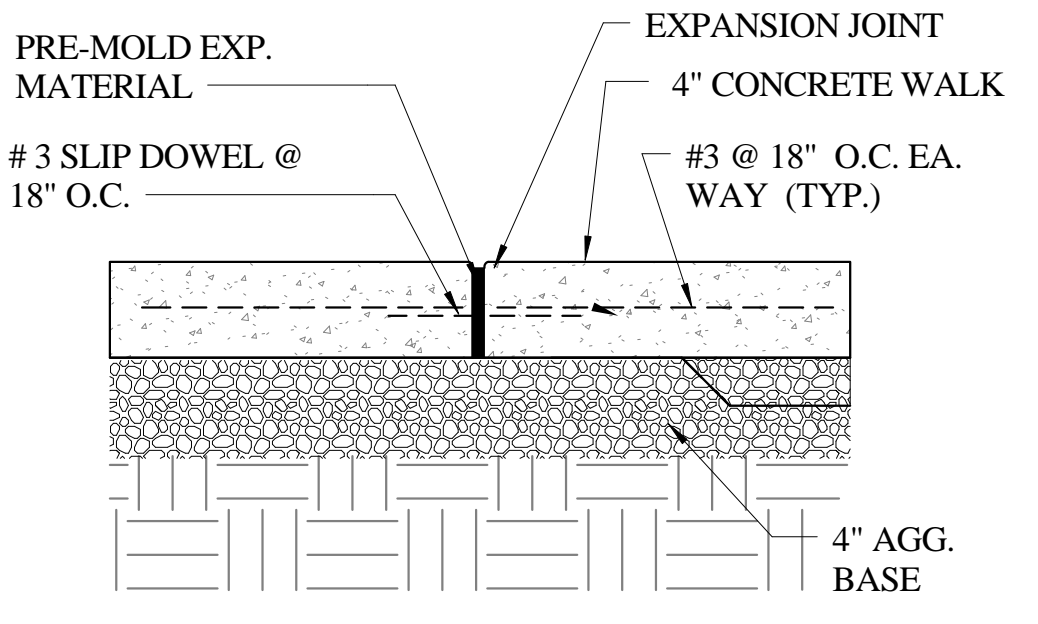

2
A-7 CONCRETE EXPANSION JOINTS
1 1/2" = 1'-0"

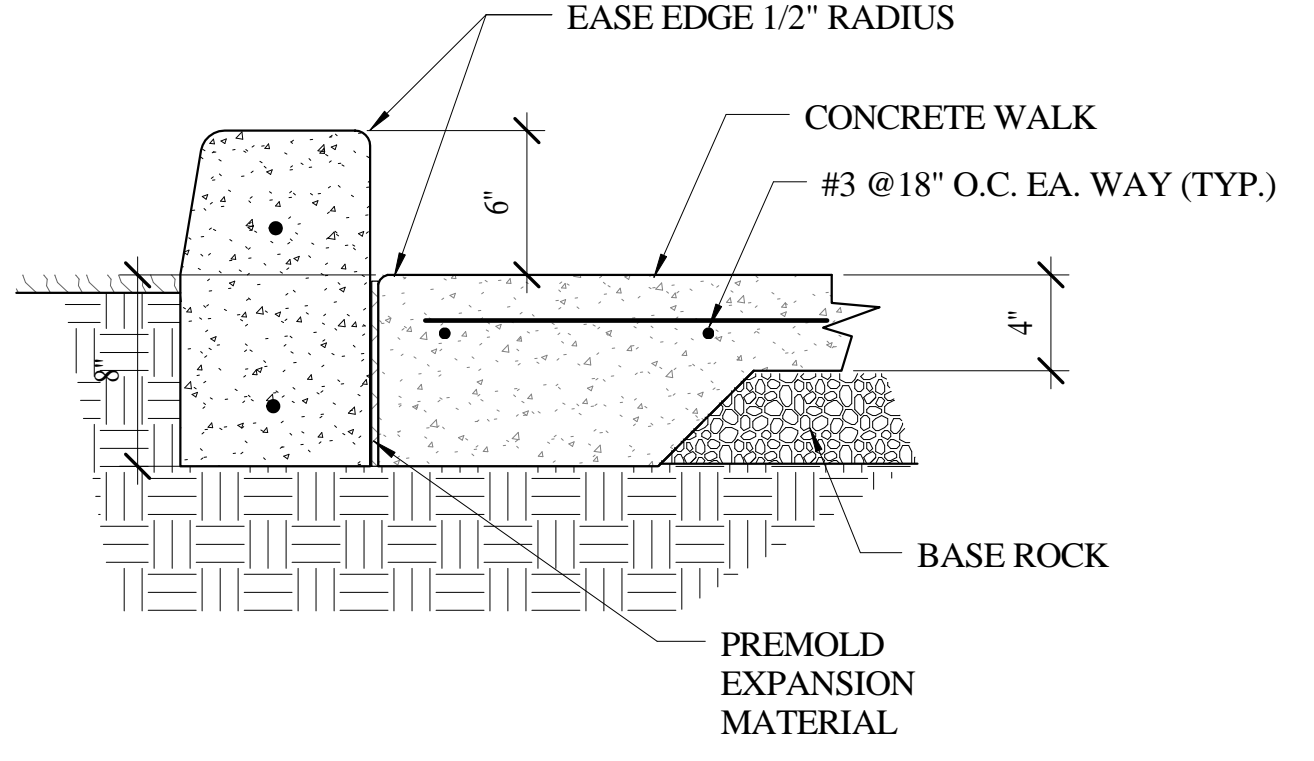

3
A-7 CONCRETE EDGE OF WALK WITH CURB
1 1/2" = 1'-0"

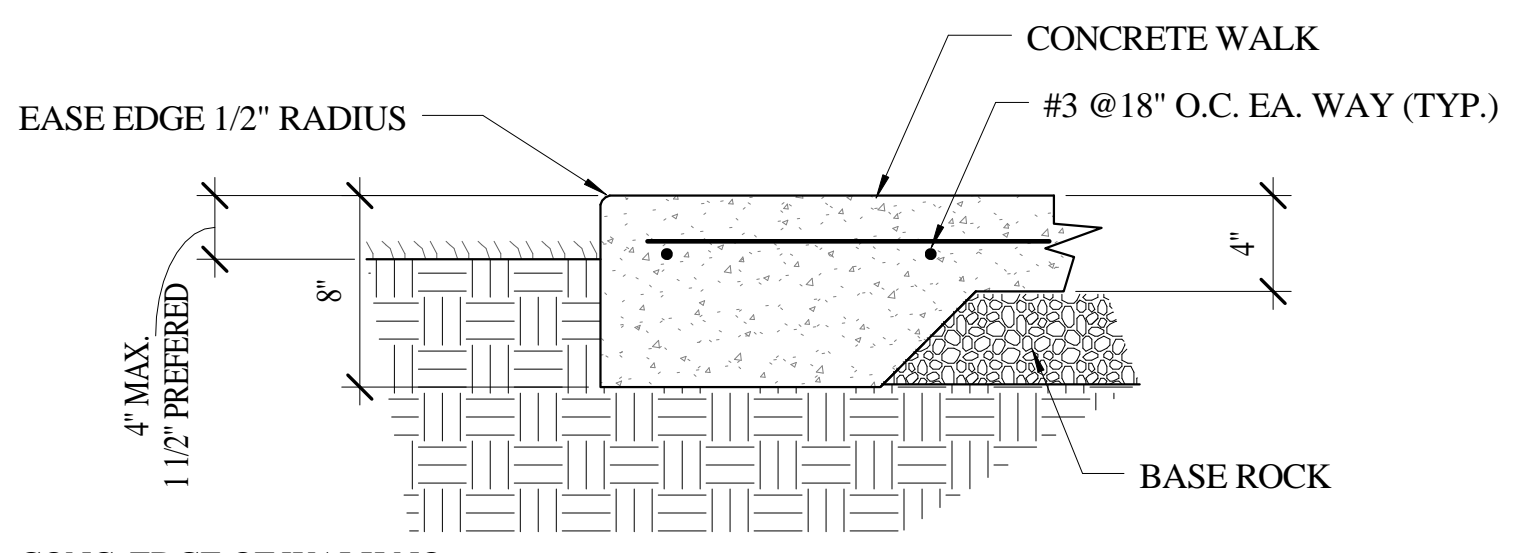

4
A-7 CONCRETE EDGE OF WALK NO CURB
1 1/2" = 1'-0"

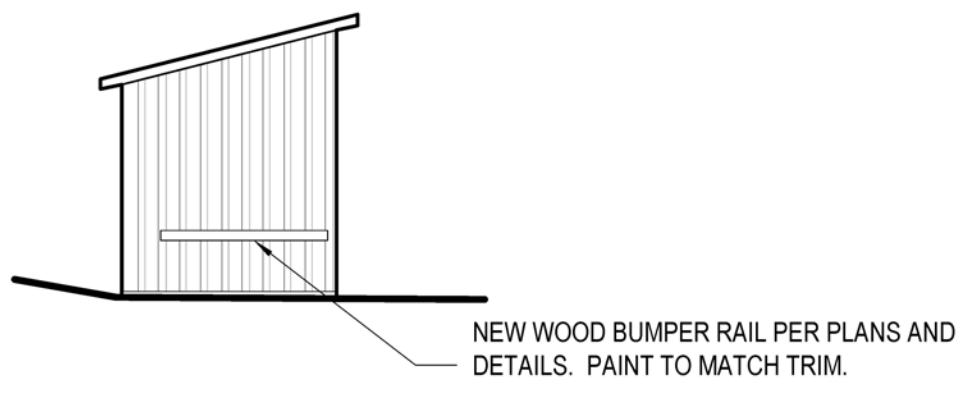

SHED - NORTH ELEVATION

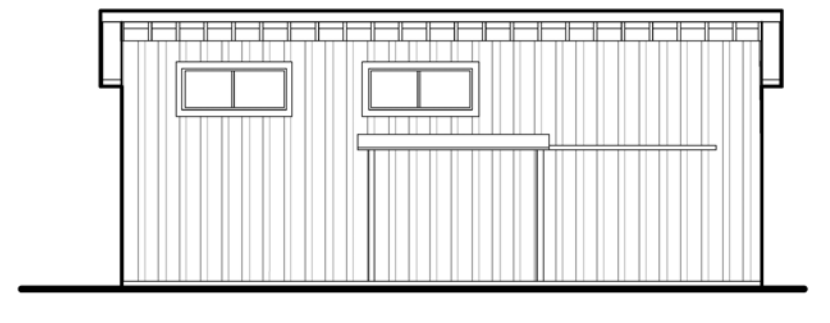

SHED - WEST ELEVATION

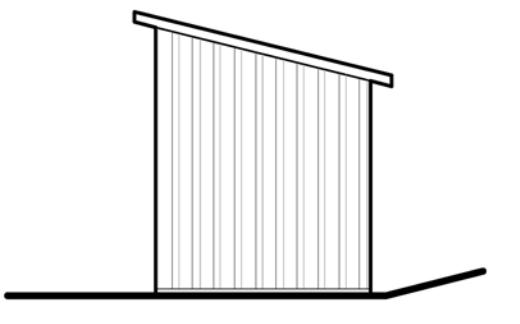

SHED - SOUTH ELEVATION

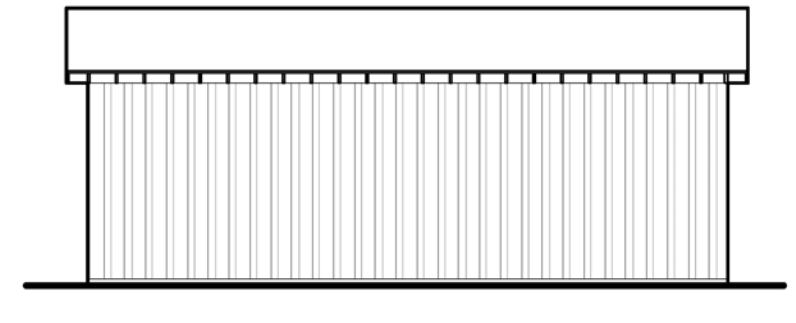

SHED - EAST ELEVATION

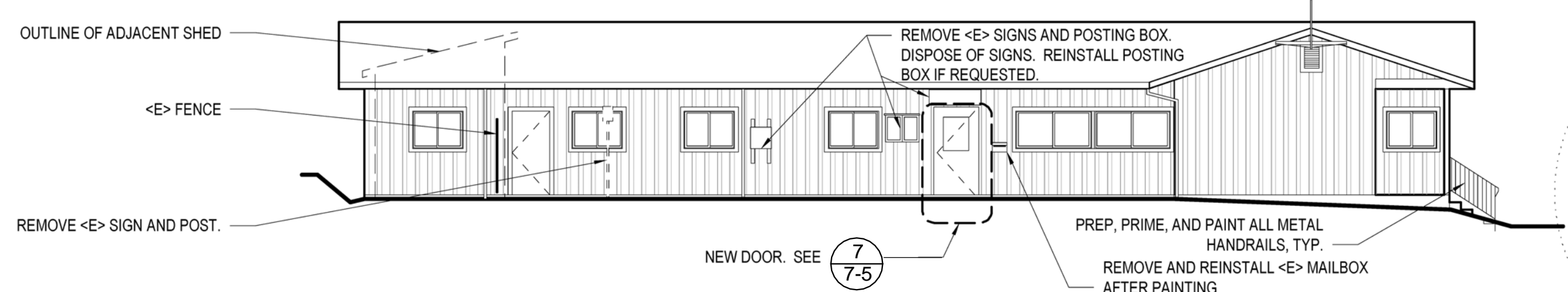

NORTH ELEVATION

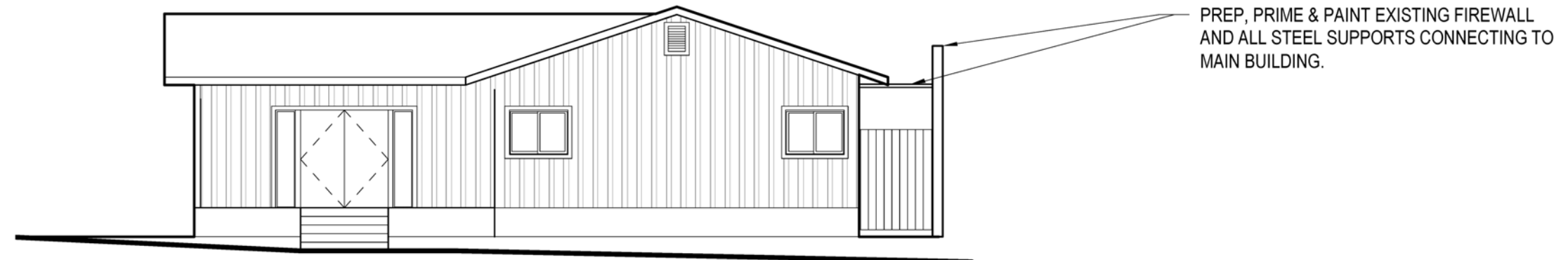

WEST ELEVATION

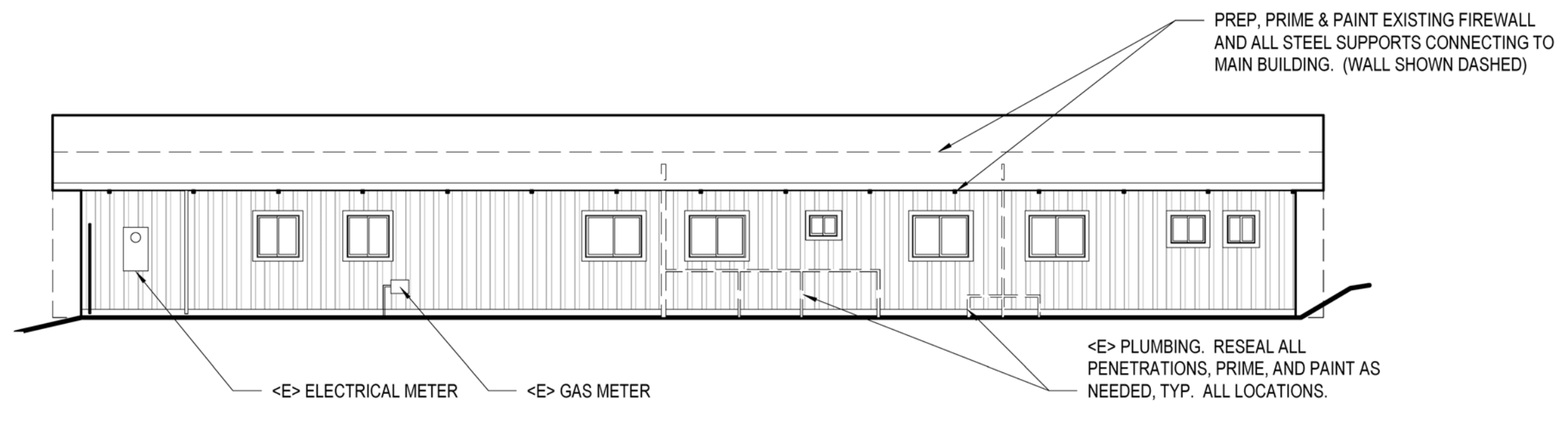

SOUTH ELEVATION

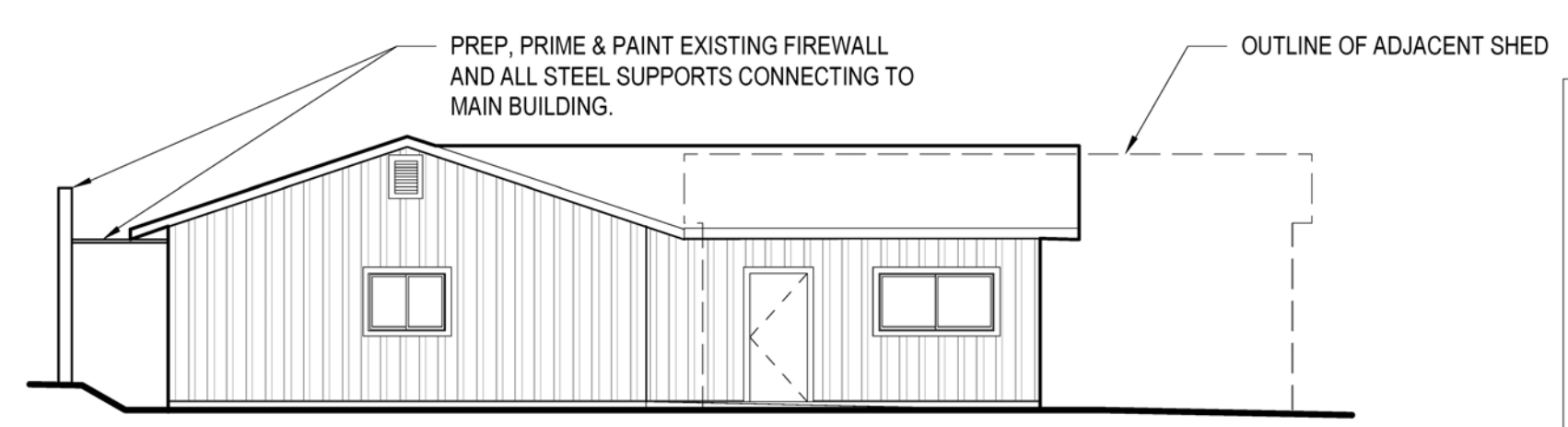

EAST ELEVATION

PAINTING NOTES:

1. PAINTING TO INCLUDE SHED, MAIN BUILDING, AND BOTH SIDES OF FIREWALL BUILT ON SOUTH SIDE OF MAIN BUILDING.
2. MAKE PROVISIONS FOR PAINTING A REPRESENTATIVE 8' WIDE PORTION OF THE BUILDING INCLUDING EAVES, BODY AND TRIM FOR COLOR SELECTION 3 TIMES PRIOR TO FINAL COLOR SCHEME SELECTION.
3. CLEAN AND PREP ALL SURFACES TO ENSURE GOOD ADHESION OF NEW PAINT INCLUDING PRIMING AREAS AS NEEDED. GUTTERS AND DOWNSPOUTS TO BE INCLUDED IN CLEANING, PREP AND PAINTING.
4. PAINT 2 NEW COATS OF EXTERIOR LATEX SEMI-GLOSS PAINT.
5. BODY COLOR: COLOR TO BE SELECTED BY OWNER. VERIFY PER #2 ABOVE. TRIM COLOR: COLOR TO BE SELECTED BY OWNER. VERIFY PER #2 ABOVE. DOOR COLOR: COLOR TO BE SELECTED BY OWNER. VERIFY PER #2 ABOVE.
6. INCLUDE TIME AND MATERIALS TO RESEAL AROUND WINDOWS, PLUMBING, AND OTHER PENETRATION AS NEEDED TO PROVIDE A CLEAN, WEATHERTIGHT PAINT JOB.

PAINT COLORS

BASE: DUNN EDWARDS DEC707 FOXTAIL LRV 28
TRIM: SHERMAN WILLIAMS BRONZETONE HG5W2501
DOOR: DUNN EDWARDS DE6117 COLORADO TRAIL LRV 30



PROJECT
GARBERVILLE DHHS ADA MODIFICATIONS
727 CEDAR STREET
GARBERVILLE, CA 95542



No.	Description	Date

EXTERIOR PAINTING

Project number	Project Number
Date	5/24/21
Drawn by	DRA
Checked by	DRA
A-8	
Scale	1/8" = 1'-0"

NOTE: DETAILS BELOW ARE RECOMMENDED CONSTRUCTION STORM WATER PROTECTION MEASURE. IT'S THE CONTRACTORS RESPONSIBILITY TO DEVELOP A SWPPP TO THE SATISFACTION OF REGULATORY AUTHORITIES.

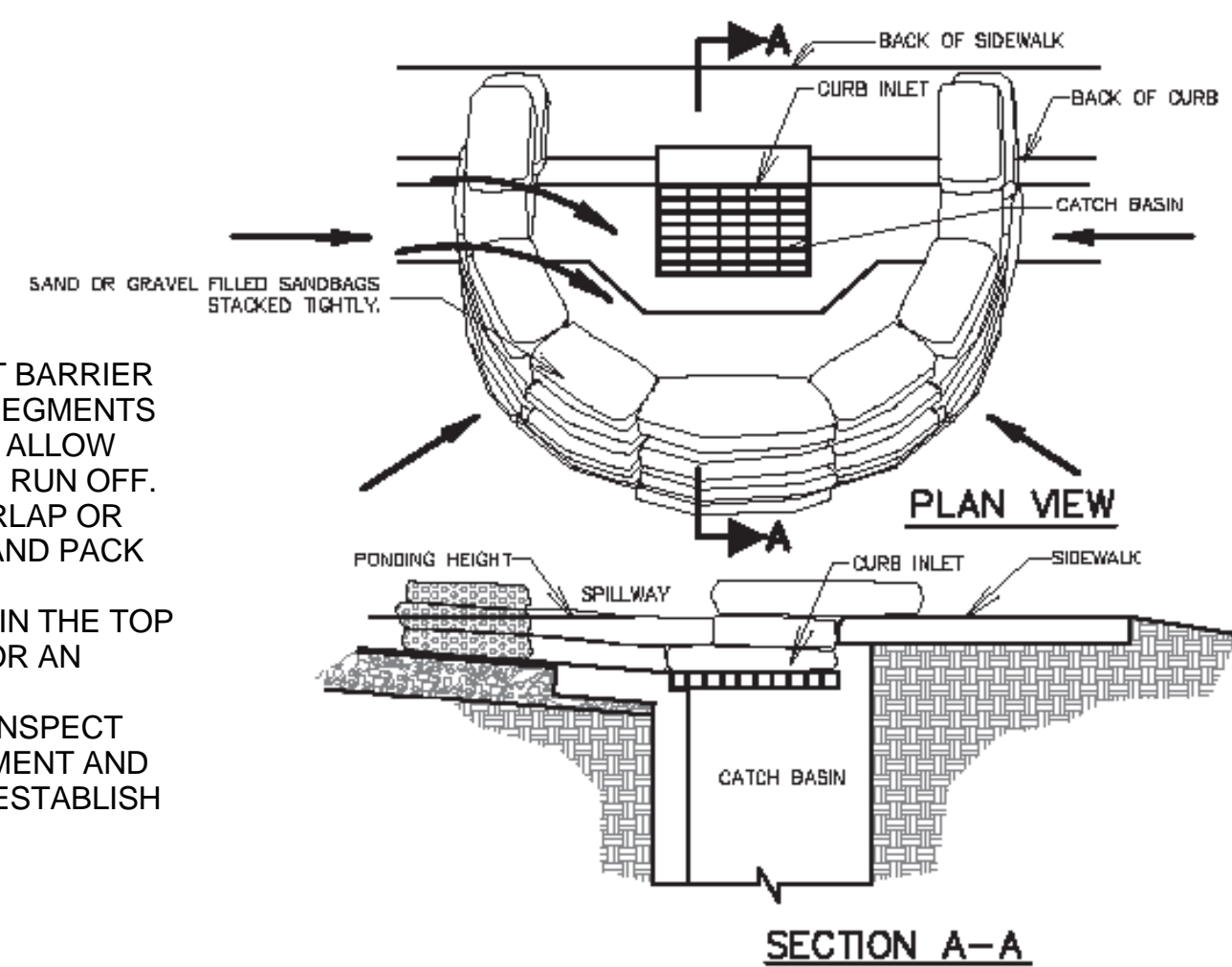

- NOTES:
1. PLACE CURB TYPE SEDIMENT BARRIER ON GENTLY SLOPING STREET SEGMENTS WHERE WATER CAN POND AND ALLOW SEDIMENT TO SEPARATE FROM RUN OFF.
 2. USE SAND BAGS, EITHER BURLAP OR GEOTEXILE FABRIC TO LAYER AND PACK TIGHTLY ASS ILLUSTRATED.
 3. LEAVE A ONE SANDBAG GAP IN THE TOP ROW OF STACK TO PROVIDE FOR AN OVERFLOW SPILLWAY.
 4. AFTER EACH STORM EVENT INSPECT SANDBAGS AND REMOVE SEDIMENT AND ACCUMULATED GRAVEL TO REESTABLISH CONTROLLED WATER FLOW.

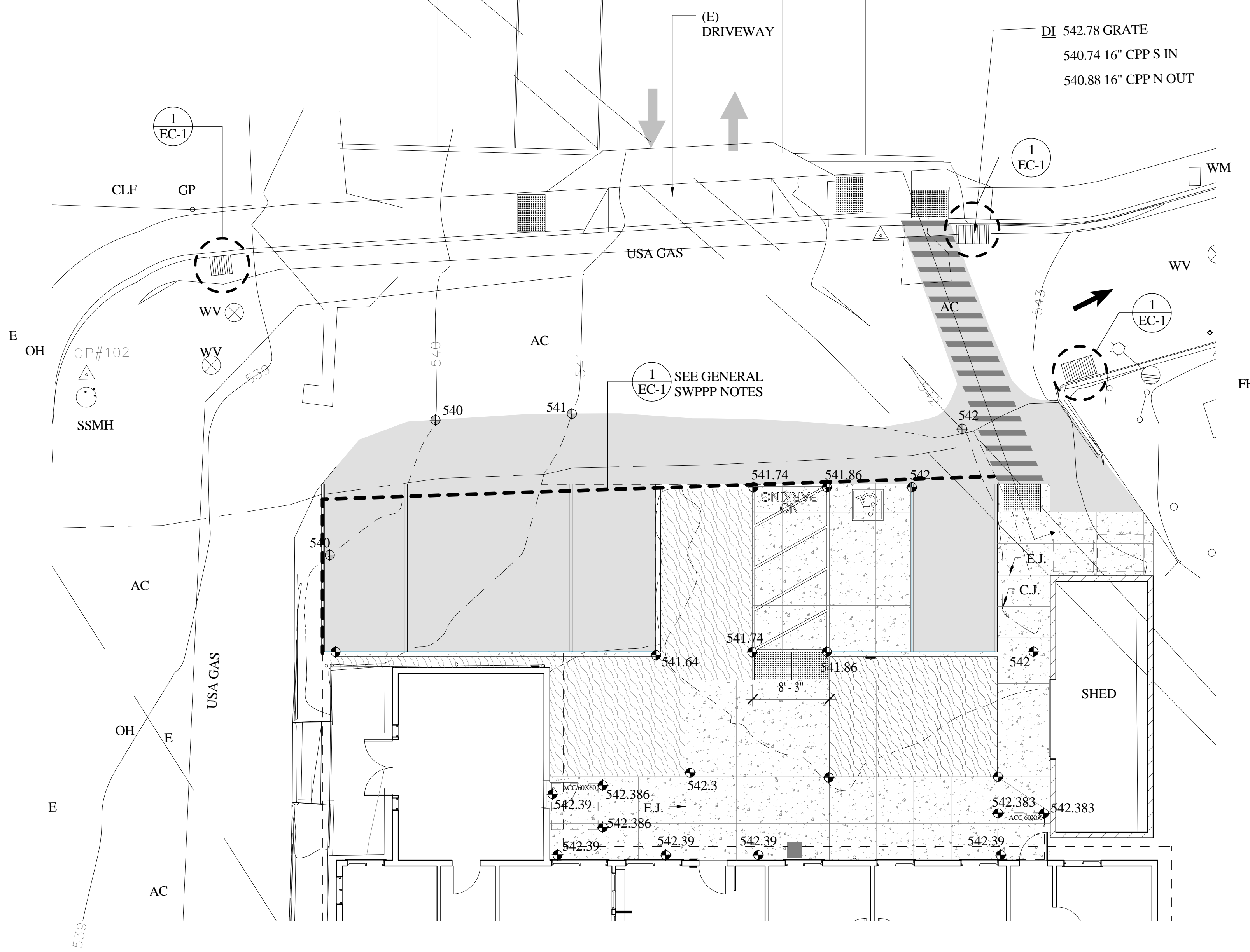

1 SITE PLAN - EROSION CONTROL
1/8" = 1'-0"

2 CURB INLET SEDIMENT CONTROL
N.T.S.

NOTES

1. INLET MAINTENANCE SHALL BE DOCUMENTED IN PROJECT LOG BOOK.
2. FILTER TYPES SHALL WHEN INSTALLED IN CITY RIGHT OF WAY SHALL BE APPROVED BY THE CITY INSPECTOR PRIOR TO INSTALLATION.
3. FILTER BAGS MAY BE REMOVED WHEN SITE IS STABILIZED AT DIRECTION OF ARCHITECT
4. FILTER BAGS SHALL BE REMOVED PRIOR TO STREET ACCEPTANCE.
5. FILTER BAGS SHALL BE CLEANED OR REPLACED ON A REGULAR BASIS (NOT BE MORE THAN HALF FULL AT ANY TIME).

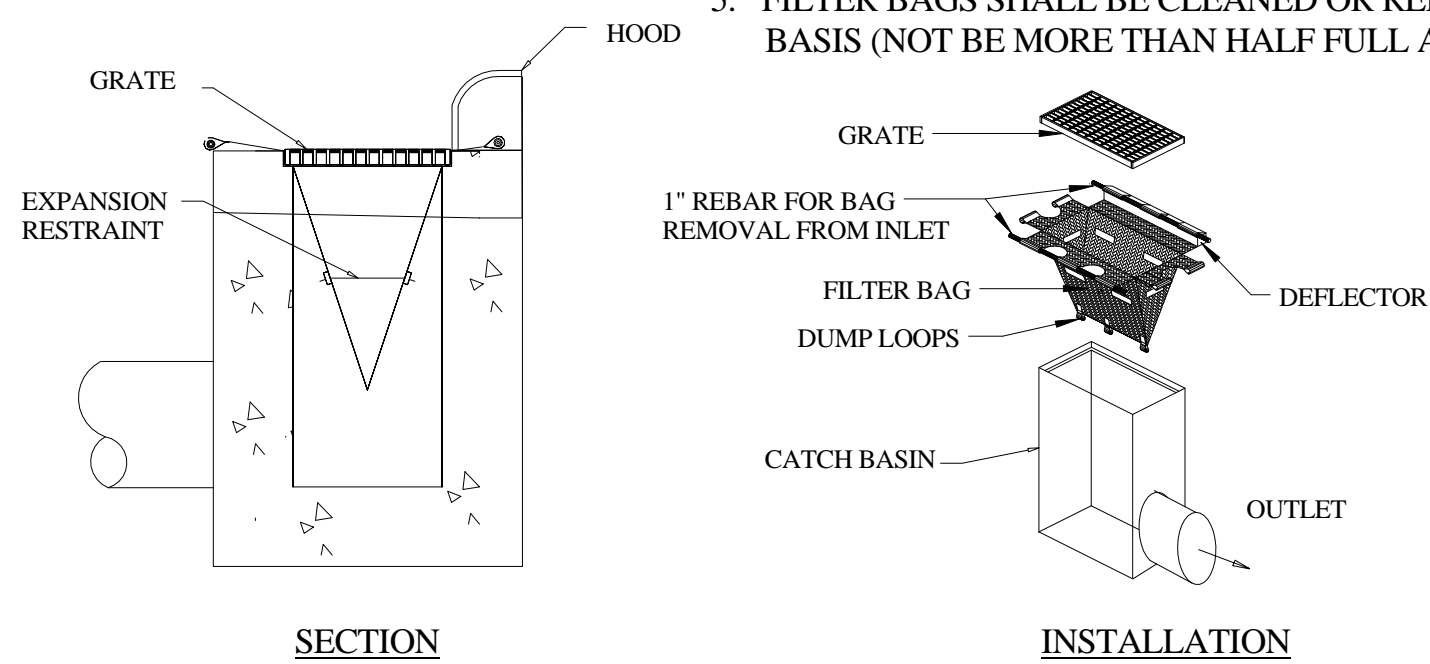

3 TEMP. SILT TRAP AT BASINS
N.T.S.

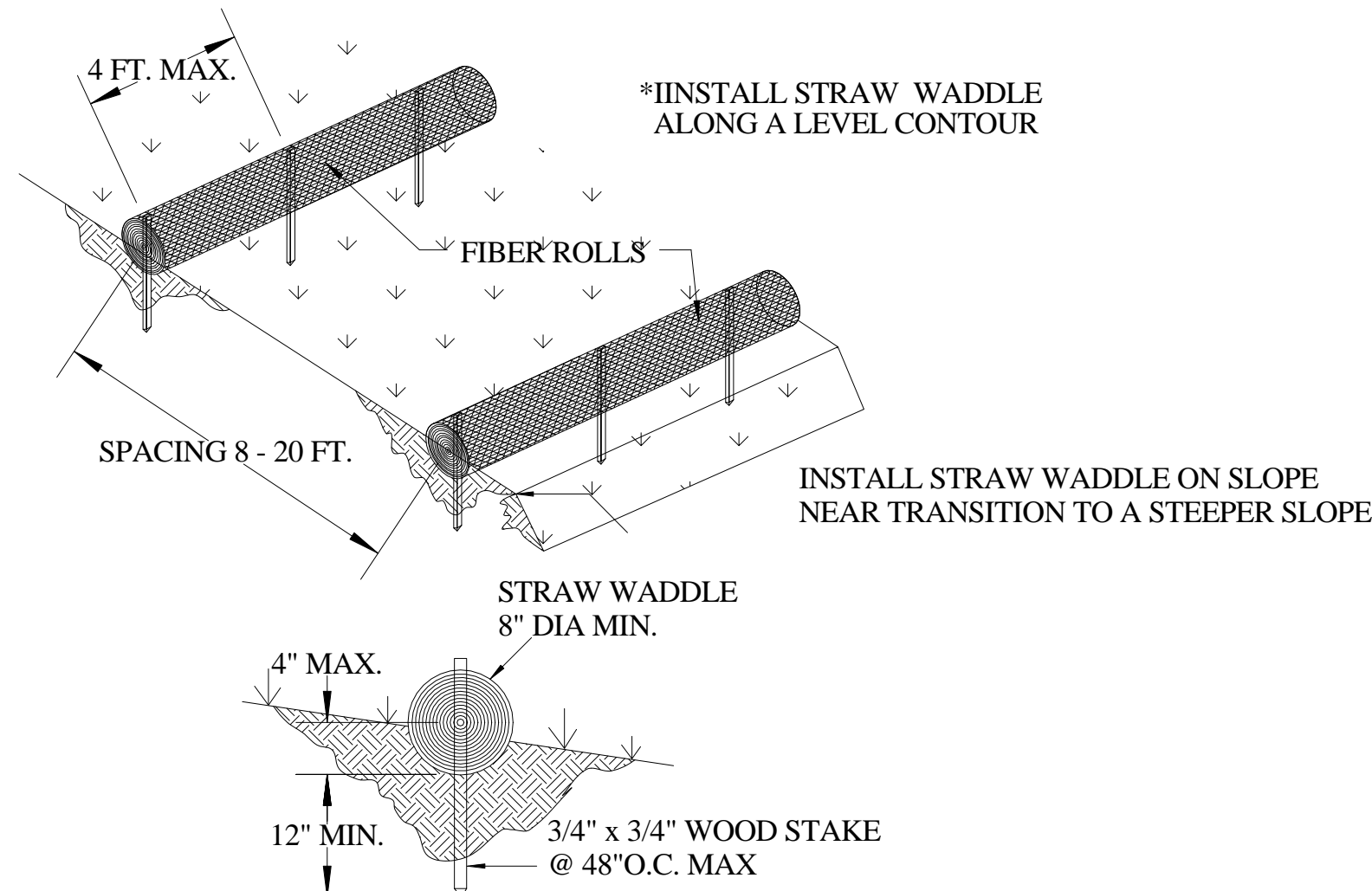

4 SITE WADDLE DETAIL
N.T.S.

GENERAL SWPPP NOTE:
CONTRACTOR TO ESTABLISH A CONSTRUCTION STORM WATER POLLUTION CONTROL AND PREVENTION PLAN (SWPPP) TO ENSURE THE ORDERLY PROGRESS OF WORK THROUGH THE DRY AND RAINY SEASONS.

MINIMUM REQUIREMENTS OF CONTRACTOR'S SWPPP AND WINTERIZATION PLAN

- FOR ALL CONSTRUCTION THAT WILL OCCUR DURING DRY AND RAINY SEASON THE CONTRACTOR SHALL SUBMIT A PLAN TO THE ARCHITECT AND THE OWNER FOR REVIEW, SHOWING PROPOSED METHODS TO PREPARE THE SITE FOR UNIMPEDED PROGRESS OF THE WORK DURING ALL SEASONS.
- MINIMUM REQUIREMENTS OF THE PLAN IS TO DEMONSTRATE MANAGEMENT OF THE FOLLOWING CATEGORIES DURING CONSTRUCTION ACTIVITIES:
 - DUST CONTROL
 - STORM WATER RUN-ON OR RUN-OFF
 - DISTURBED SOIL AREA AND STOCKPILE CONTROL
 - SOIL STABILIZATION AND SEDIMENT CONTROL AT SLOPES, DROP INLETS AND BASINS.
 - TRAFFIC TRACKING CONTROLS
- THE PLAN SHALL MAKE CLEAR ALL PROVISION NECESSARY TO ALLOW VEHICLE AND EQUIPMENT ACCESS TO THE SITE AND BUILDING OF THE PROJECT DURING ALL SEASONS. THE PLAN SHALL ALSO INDICATE PROVISIONS THAT WILL BE MADE FOR STAGING AND MATERIAL STORAGE AREAS. THE PLAN SHALL MAKE PROVISIONS TO PREVENT SEDIMENT FROM ENTERING STORM DRAIN SYSTEMS.
- THE PLAN SHALL TAKE INTO ACCOUNT THE PROGRESSION OF WORK AND PROTECT COMPLETED CONSTRUCTION OR ELEMENTS OF THE PROJECT.
- ANY PROPOSED REVISIONS OF PREVIOUSLY SUBMITTED PLANS SHALL BE SUBMITTED TO THE ARCHITECT AND OWNER FOR REVIEW.
- THE ARCHITECT'S AND OWNER'S REVIEW OF THE SWPPP PLAN DOES NOT CONSTITUTE AN APPROVAL OF THE PLAN OR THE PROCEDURES OF THE PLAN. THE REVIEW ONLY ESTABLISHES THAT THE CONTRACTOR HAS MADE PROVISIONS FOR SEASONAL VARIATIONS AND STORM WATER MANAGEMENT.

PROJECT MANAGEMENT

ALAMEIDA
ARCHITECTURE

CONSTRUCTION MANAGEMENT

555 S. MAIN STREET, SUITE 2
SEBASTOPOL, CA 95472
(707) 824-1219
WWW.ALAMEIDA.COM



PROJECT
**GARBERVILLE DHHS
ADA
MODIFICATIONS**

727 CEDAR STREET
GARBERVILLE, CA 95542

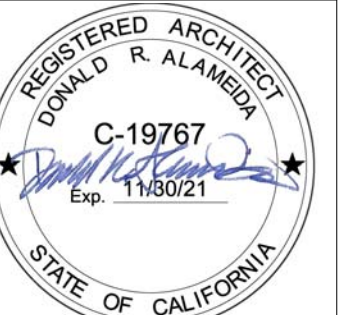

No.	Description	Date

**EROSION CONTROL
PLAN**

Project number	Project Number
Date	5/24/21
Drawn by	Author
Checked by	Checker

EC-1

Scale As indicated



PROJECT
GARBERVILLE DHHS
ADA
MODIFICATIONS

727 CEDAR STREET
GARBERVILLE, CA 95542



No.	Description	Date

LANDSCAPE PLAN

Project number	Project Number
Date	5/24/21
Drawn by	Author
Checked by	Checker
<h1>L-1</h1>	
Scale	As indicated

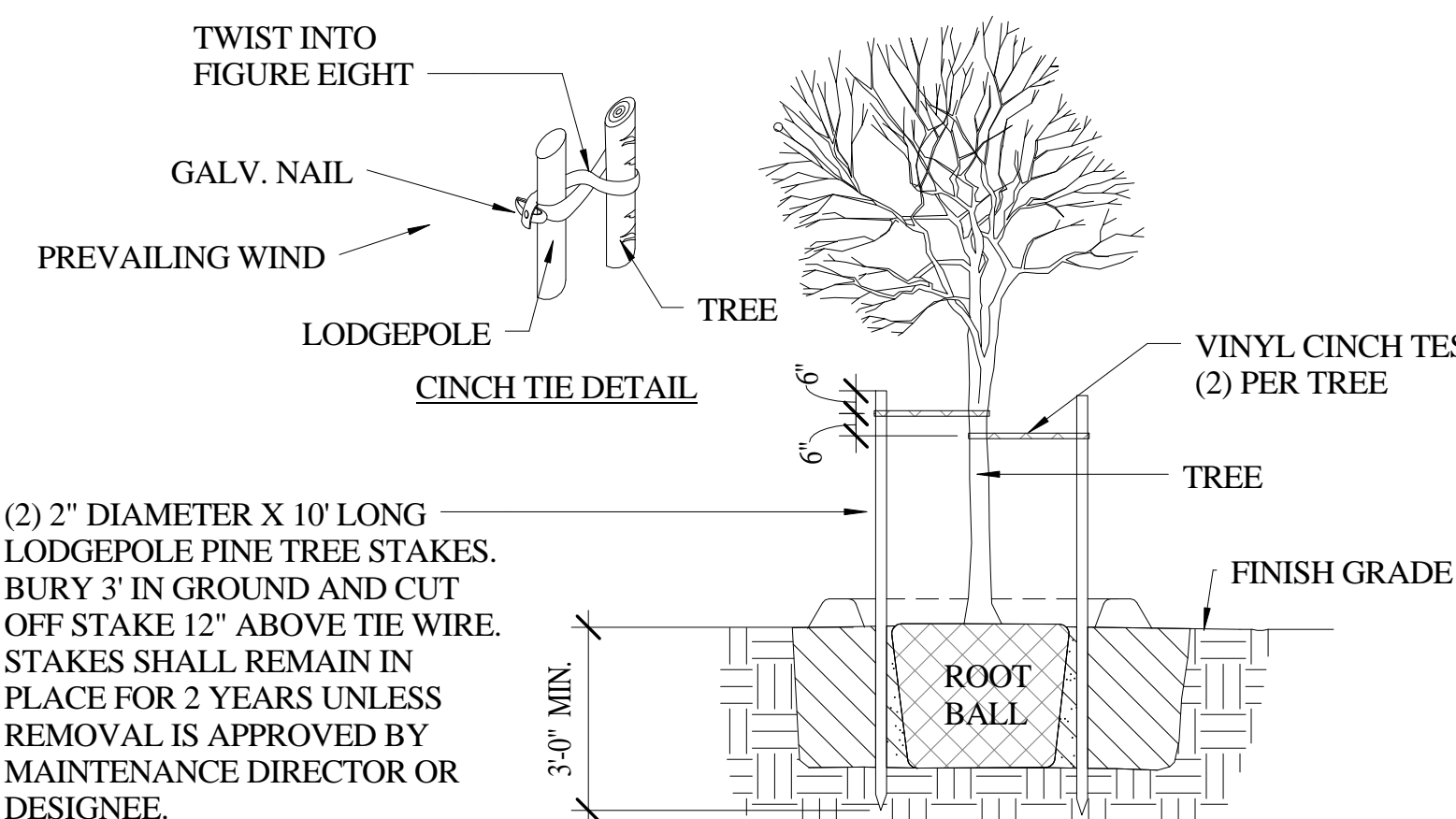

4 TREE STAKING PLAN
1/4" = 1'-0"

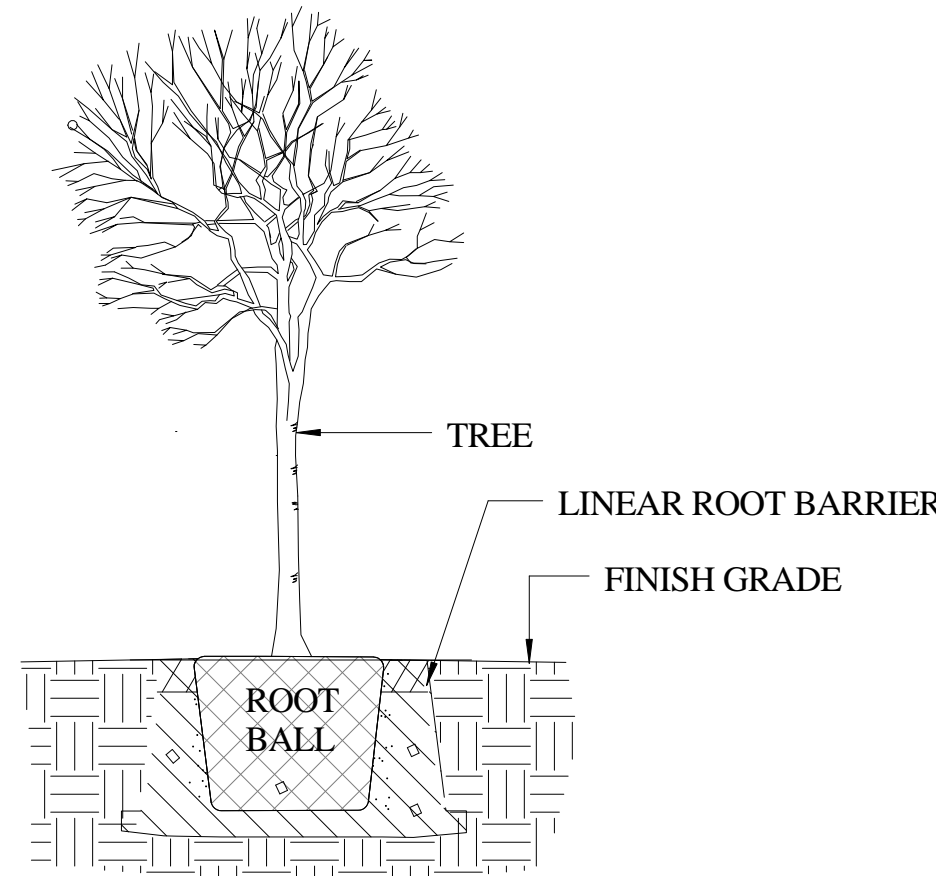

NOTE:
1. SEE TREE STAKING DETAIL FOR ADDITIONAL REQUIREMENTS
2. SEE TREE PLANTING DETAIL FOR ADDITIONAL REQUIREMENTS
3. SLOPE LINEAR ROOT BARRIER 10 DEGREES INWARD SLANT

3 TREE ROOT BALL
1/4" = 1'-0"

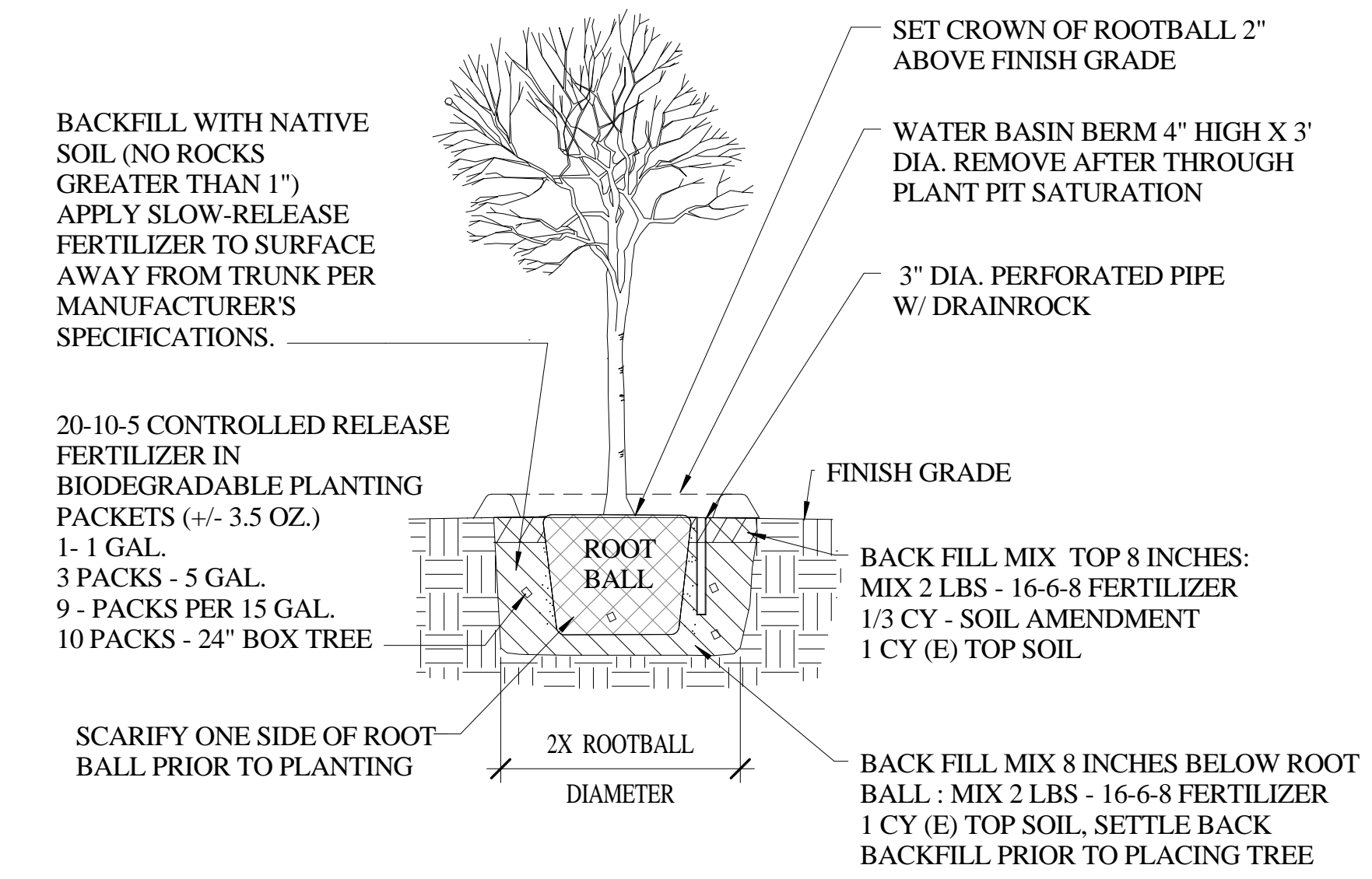

2 TREE PLANTING
1/4" = 1'-0"

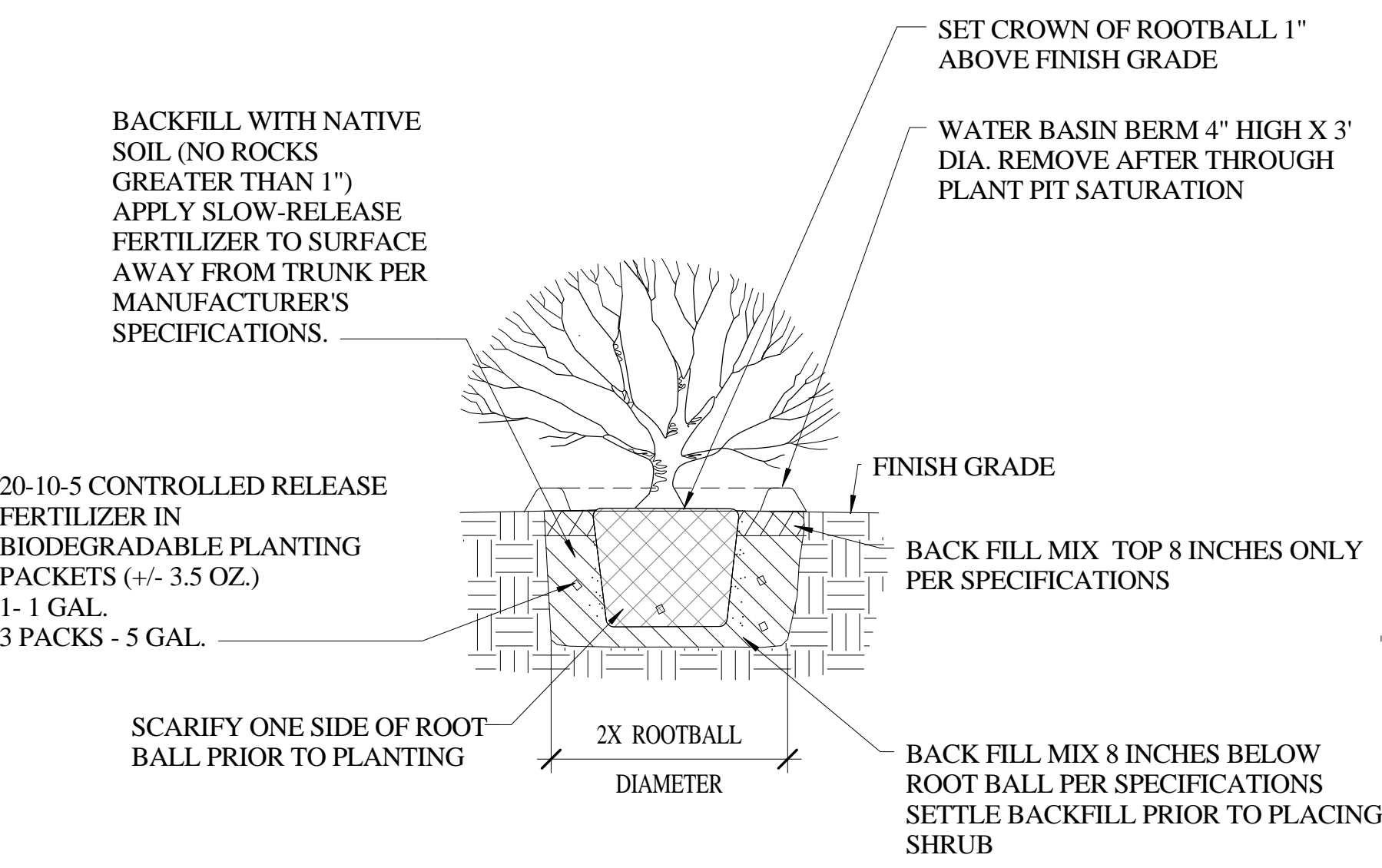

6 SHRUB PLANTING DETAIL
1/4" = 1'-0"

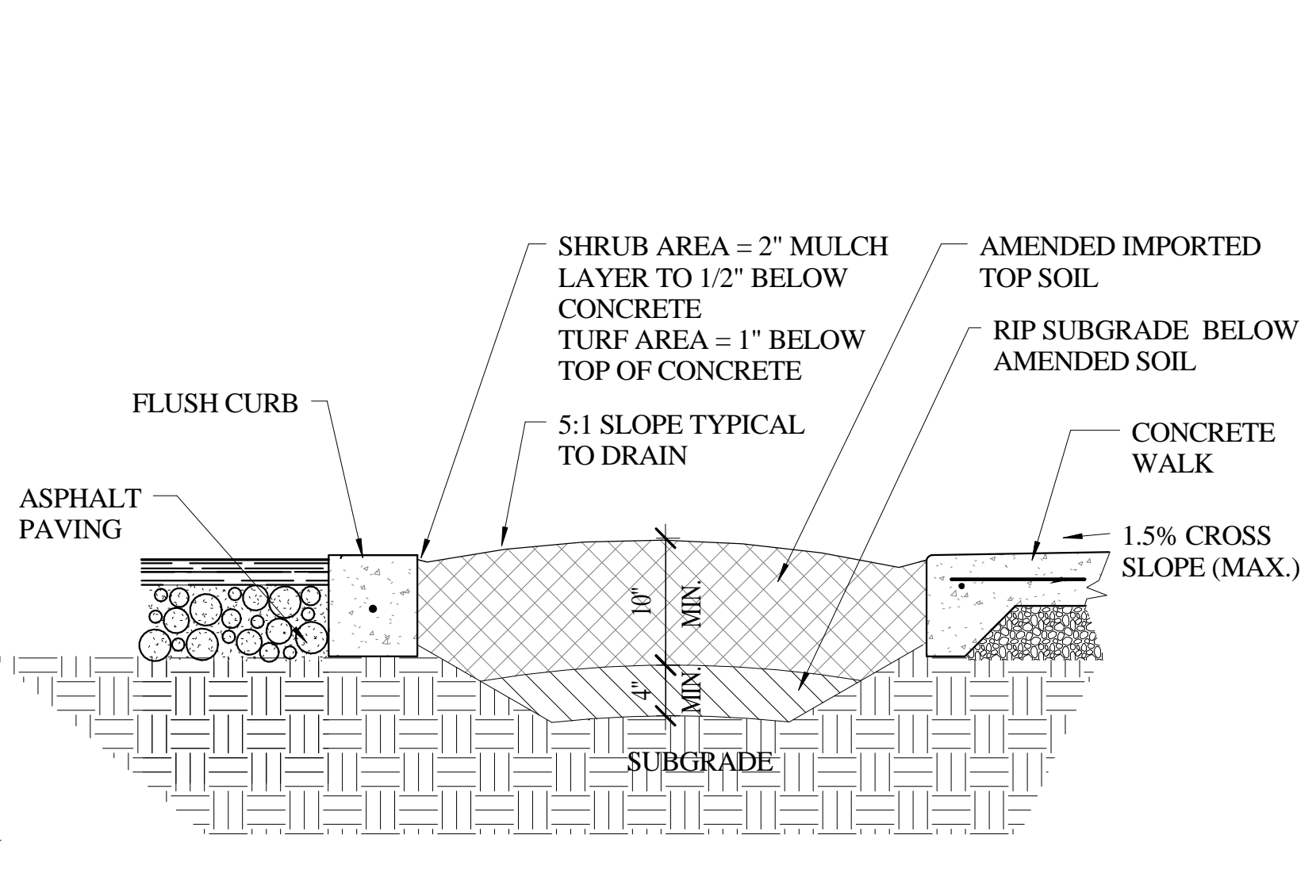

5 SOIL PREPARATION OF PLANTING
1" = 1'-0"

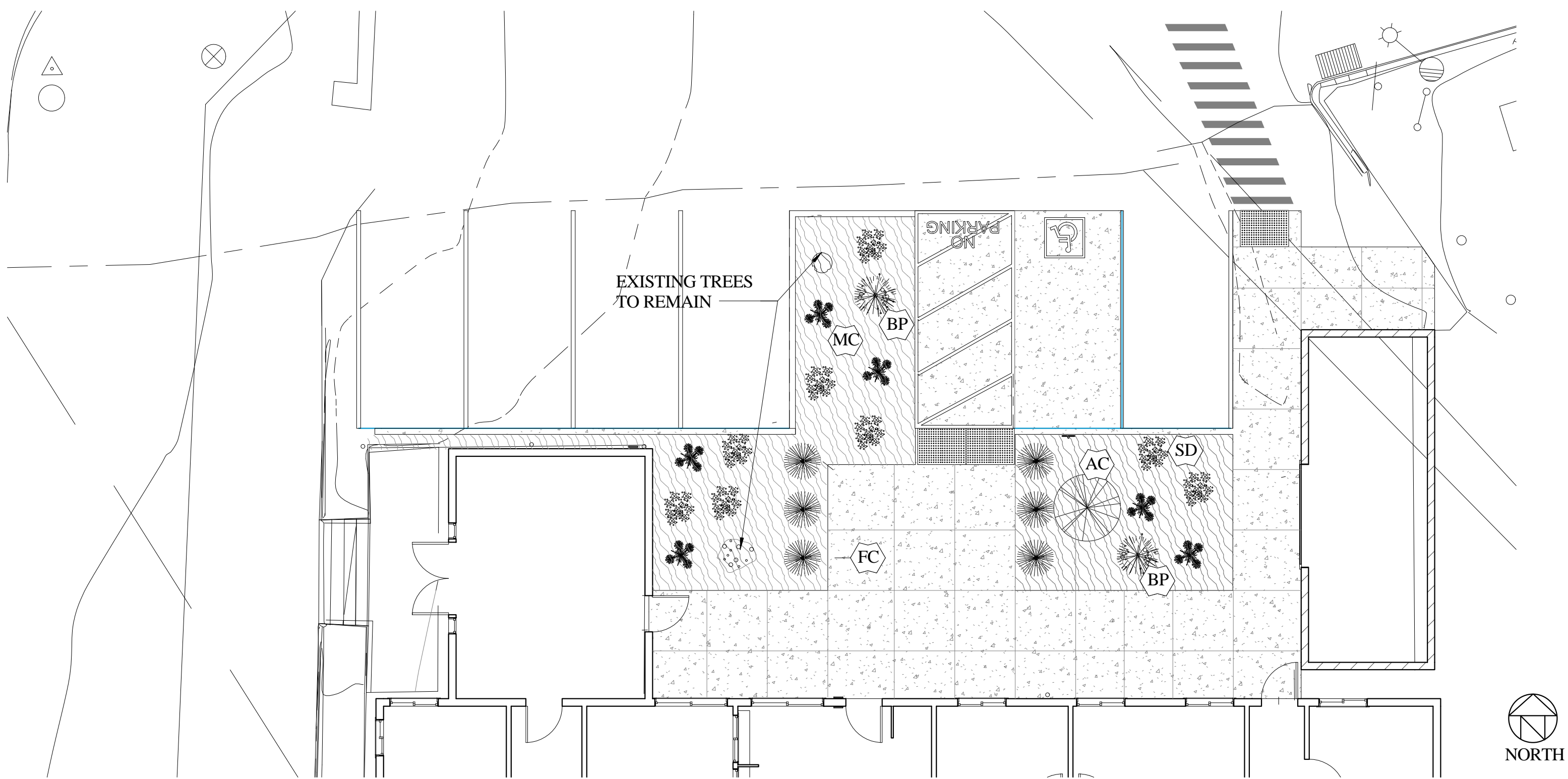

1 LANDSCAPE PLAN
1/8" = 1'-0"

PLANT LIST						
SYMBOL	BOTANICAL NAME	COMMON NAME	CONTAINER	SPACING	COUNT	COMMENTS
GRASSES						
FC	FESTUCA CALIFORNICA	CAL FESCUE	1	-	6	
GROUND COVER						
SD	SATUREJA DOUGLASII	YERBA BUENA	1	-	8	
SHRUB						
BP	BACCHARIS PILULARIS	COYOTE BRUSH	1	-	2	
MC	MIMULUS CARDINALS	CARDINAL MONKEY FLOWER	4"	-	6	
TREE						
AC	ACER CIRCINATUM	VINE MAPLE	15	-	1	