



FOR DEPARTMENT USE ONLY				
Date Received	Amount Received	Amount Due	Date Complete	Notification No.
	\$	\$		
Assigned to:				

## NOTIFICATION OF LAKE OR STREAMBED ALTERATION

Complete EACH field, unless otherwise indicated, following the enclosed instructions and submit ALL required enclosures. Attach additional pages, if necessary.

### 1. APPLICANT PROPOSING PROJECT

Name	REUVEN & YVONNE SHERR			
Business/Agency				
Mailing Address	PO BOX 341			
City, State, Zip	REDWAY CA 95560			
Telephone	707 502-6379	Fax		
Email				

### 2. CONTACT PERSON *(Complete only if different from applicant)*

Name	Chris Carroll @ Timberland Resource Consultants			
Street Address	165 South Fortuna Blvd			
City, State, Zip	Fortuna, Ca, 95540			
Telephone	707-725-1897	Fax		
Email	carroll@timberlandresource.com			

### 3. PROPERTY OWNER *(Complete only if different from applicant)*

Name				
Street Address				
City, State, Zip				
Telephone		Fax		
Email				

### 4. PROJECT NAME AND AGREEMENT TERM

A. Project Name		APN 218-031-008		
B. Agreement Term Requested		<input checked="" type="checkbox"/> Regular (5 years or less) <input type="checkbox"/> Long-term (greater than 5 years)		
C. Project Term		D. Seasonal Work Period		E. Number of Work Days
Beginning (year)	Ending (year)	Start Date (month/day)	End Date (month/day)	
2018	2023	January 1	May 15th	
				TBD



**5. AGREEMENT TYPE**

Check the applicable box. If box B, C, D, E, or F is checked, complete the specified attachment.

A.	<input checked="" type="checkbox"/> Standard (Most construction projects, excluding the categories listed below)	
B.	<input type="checkbox"/> Gravel/Sand/Rock Extraction (Attachment A)	Mine I.D. Number: _____
C.	<input type="checkbox"/> Timber Harvesting (Attachment B)	THP Number: _____
D.	<input checked="" type="checkbox"/> Water Diversion/Extraction/Impoundment (Attachment C)	SWRCB Number: <u>S027244 &amp; S027245 attached</u>
E.	<input type="checkbox"/> Routine Maintenance (Attachment D)	
F.	<input type="checkbox"/> Cannabis Cultivation (Attachment E)	
G.	<input type="checkbox"/> Department Grant Programs	Agreement Number: _____
H.	<input type="checkbox"/> Master	
I.	<input type="checkbox"/> Master Timber Operations	

**6. FEES**

See the current fee schedule to determine the appropriate notification fee. Itemize each project's estimated cost and corresponding fee. **Note: The Department may not process this notification until the correct fee has been received.**

A. Project		B. Project Cost	C. Project Fee
1	1 Spring Diversion	Less \$5,000	\$577.25
2	1 On-stream Pond Diversion	Less \$5,000	\$577.25
3			
4			
5			
6			
7			
8			
9			
10			
		D. Base Fee (if applicable)	
		<b>E. TOTAL FEE*</b>	\$1,154.50

\* Cash, check, and Visa or MasterCard payments are accepted.



**7. PRIOR NOTIFICATION AND ORDERS**

A. Has a notification previously been submitted to, or a Lake or Streambed Alteration Agreement previously been issued by, the Department for the project described in this notification?

Yes (Provide the information below)       No

Applicant	Notification Number	Date

B. Is this notification being submitted in response to a court or administrative order or notice, or a notice of violation (NOV) issued by the Department?

No     Yes (Enclose a copy of the order, notice, or NOV. If the applicant was directed to notify the Department verbally rather than in writing, identify the person who directed the applicant to submit this notification and the agency he or she represents, and describe the circumstances relating to the order.)

Continued on additional page(s)

**8. PROJECT LOCATION**

A. Address or description of project location.  
 (Include a map that marks the location of the project with a reference to the nearest city or town, and provide driving directions from a major road or highway)

3550 Island Mountain Road, Harris

Located 3.25 miles east of Harris Store. From Bell Springs Road turn left/east on Island Mountain Road and drive approximately 3.2 miles east to property.

See attached Location Map.

Continued on additional page(s)

B. River, stream, or lake affected by the project.    Unnamed Class III on-stream pond and spring

C. What water body is the river, stream, or lake tributary to?    Chamise Creek - Eel River

D. Is the river or stream segment affected by the project listed in the state or federal Wild and Scenic Rivers Acts?     Yes     No     Unknown

E. County    Humboldt

F. USGS 7.5 Minute Quad Map Name	G. Township	H. Range	I. Section	J. ¼ Section
Jewett Rock	5S	5E	11	NE

Continued on additional page(s)

K. Meridian (check one)     Humboldt     Mt. Diablo     San Bernardino

L. Assessor's Parcel Number(s)

218-031-008

Continued on additional page(s)



M. Coordinates (If available, provide at least latitude/longitude or UTM coordinates and check appropriate boxes)			
Latitude/Longitude	Latitude:	See Addendum 8M	Longitude:
	<input type="checkbox"/> Degrees/Minutes/Seconds		<input checked="" type="checkbox"/> Decimal Degrees
			<input type="checkbox"/> Decimal Minutes
UTM	Easting:	Northing:	<input type="checkbox"/> Zone 10 <input type="checkbox"/> Zone 11
Datum used for Latitude/Longitude or UTM		<input type="checkbox"/> NAD 27	<input checked="" type="checkbox"/> NAD 83 or WGS 84

**9. PROJECT CATEGORY**

WORK TYPE	NEW CONSTRUCTION	REPLACE EXISTING STRUCTURE	REPAIR-MAINTAIN-OPERATE EXISTING STRUCTURE
Bank stabilization – bioengineering/recontouring	<input type="checkbox"/>	<input type="checkbox"/>	<input type="checkbox"/>
Bank stabilization – rip-rap/retaining wall/gabion	<input type="checkbox"/>	<input type="checkbox"/>	<input type="checkbox"/>
Boat dock/pier	<input type="checkbox"/>	<input type="checkbox"/>	<input type="checkbox"/>
Boat ramp	<input type="checkbox"/>	<input type="checkbox"/>	<input type="checkbox"/>
Bridge	<input type="checkbox"/>	<input type="checkbox"/>	<input type="checkbox"/>
Channel clearing/vegetation management	<input type="checkbox"/>	<input type="checkbox"/>	<input type="checkbox"/>
Culvert	<input type="checkbox"/>	<input type="checkbox"/>	<input type="checkbox"/>
Debris basin	<input type="checkbox"/>	<input type="checkbox"/>	<input type="checkbox"/>
Dam	<input type="checkbox"/>	<input type="checkbox"/>	<input type="checkbox"/>
Filling of wetland, river, stream, or lake	<input type="checkbox"/>	<input type="checkbox"/>	<input type="checkbox"/>
Geotechnical survey	<input type="checkbox"/>	<input type="checkbox"/>	<input type="checkbox"/>
Habitat enhancement – revegetation/mitigation	<input type="checkbox"/>	<input type="checkbox"/>	<input type="checkbox"/>
Levee	<input type="checkbox"/>	<input type="checkbox"/>	<input type="checkbox"/>
Low water crossing	<input type="checkbox"/>	<input type="checkbox"/>	<input type="checkbox"/>
Road/trail	<input type="checkbox"/>	<input type="checkbox"/>	<input type="checkbox"/>
Sediment removal: pond, stream, or marina	<input type="checkbox"/>	<input type="checkbox"/>	<input type="checkbox"/>
flood control	<input type="checkbox"/>	<input type="checkbox"/>	<input type="checkbox"/>
Storm drain outfall structure	<input type="checkbox"/>	<input type="checkbox"/>	<input type="checkbox"/>
Temporary stream crossing	<input type="checkbox"/>	<input type="checkbox"/>	<input type="checkbox"/>
Utility crossing: horizontal directional drilling	<input type="checkbox"/>	<input type="checkbox"/>	<input type="checkbox"/>
jack/bore	<input type="checkbox"/>	<input type="checkbox"/>	<input type="checkbox"/>
open trench	<input type="checkbox"/>	<input type="checkbox"/>	<input type="checkbox"/>
Water diversion without facility	<input type="checkbox"/>	<input type="checkbox"/>	<input type="checkbox"/>
Water diversion with facility	<input type="checkbox"/>	<input type="checkbox"/>	<input checked="" type="checkbox"/>
Other (specify):	<input type="checkbox"/>	<input type="checkbox"/>	<input type="checkbox"/>



**10. PROJECT DESCRIPTION**

- A. Describe the project in detail. Include photographs of the project location and immediate surrounding area.
- Written description of all project activities with detailed step-by-step description of project implementation.
  - Include any structures (e.g., rip-rap, culverts) that will be placed or modified in or near the stream, river, or lake, and any channel clearing.
  - Specify volume, and dimensions of all materials and features (e.g., rip rap fields) that will be used or installed.
  - If water will be diverted or drafted, specify the purpose or use.
  - Enclose diagrams, drawings, plans, and maps that provide all of the following: site specific construction details; dimensions of each structure and/or extent of each activity in the bed, channel, bank or floodplain; overview of the entire project area (i.e., "bird's-eye view") showing the location of each structure and/or activity, significant area features, stockpile areas, areas of temporary disturbance, and where the equipment/machinery will access the project area.

See Addendum 10

Continued on additional page(s)

B. Specify the equipment and machinery that will be used to complete the project.

None. No construction activities are proposed in this notification.

Continued on additional page(s)

C. Will water be present during the proposed work period (specified in box 4.D) in the stream, river, or lake (specified in box 8.B).

Yes  No (Skip to box 11)

D. Will the proposed project require work in the wetted portion of the channel?

Yes (Enclose a plan to divert water around work site)  
 No



**11. PROJECT IMPACTS**

A. Describe impacts to the bed, channel, and bank of the river, stream, or lake, and the associated riparian habitat. Specify the dimensions of the modifications in length (linear feet) and area (square feet or acres) and the type and volume of material (cubic yards) that will be moved, displaced, or otherwise disturbed, if applicable.

None. No construction activities are proposed in this notification.

Continued on additional page(s)

B. Will the project affect any vegetation?

Yes (Complete the tables below)  No (Include aerial photo with date supporting this determination)

Vegetation Type	Temporary Impact	Permanent Impact
	Linear feet: _____ Total area: _____	Linear feet: _____ Total area: _____
	Linear feet: _____ Total area: _____	Linear feet: _____ Total area: _____

Tree Species	Number of Trees to be Removed	Trunk Diameter (range)

Continued on additional page(s)

C. Are any special status animal or plant species, or habitat that could support such species, known to be present on or near the project site?

Yes (List each species and/or describe the habitat below)  No  Unknown

Anadromous salmonids in Chamise Creek

Continued on additional page(s)

D. Identify the source(s) of information that supports a "yes" or "no" answer above in Box 11.C.

CNDDDB and local knowledge

Continued on additional page(s)

E. Has a biological study been completed for the project site?

Yes (Enclose the biological study)  No

Note: A biological assessment or study may be required to evaluate potential project impacts on biological resources.



F. Has a hydrological study been completed for the project or project site?

Yes (*Enclose the hydrological study*)       No

*Note: A hydrological study or other information on site hydraulics (e.g., flows, channel characteristics, and/or flood recurrence intervals) may be required to evaluate potential project impacts on hydrology.*

G. Have fish or wildlife resources or waters of the state been mapped or delineated on the project site?

Yes (*Enclose the mapped results*)       No

*Note: Check "yes" if fish and wildlife resources or waters of the state on the project site have been mapped or delineated. "Wildlife" means and includes all wild animals, birds, plants, fish, amphibians, reptiles and related ecological communities, including the habitat upon which the wildlife depends." (Fish & G. Code, § 89.5.) If "yes" is checked, submit the mapping or delineation. If the mapping or delineation is in digital format (e.g., GIS shape files or KMZ), you must submit the information in this format for the Department to deem your notification complete. If "no" is checked, or the resolution of the mapping or delineation is insufficient, the Department may request mapping or delineation (in digital or non-digital format), or higher resolution mapping or delineation for the Department to deem the notification complete.*

## 12. MEASURES TO PROTECT FISH, WILDLIFE, AND PLANT RESOURCES

A. Describe the techniques that will be used to prevent sediment from entering watercourses during and after construction.

None. No construction activities are proposed in this notification.

Continued on additional page(s)

B. Describe project avoidance and/or minimization measures to protect fish, wildlife, and plant resources.

Restrictions on maximum diversion rate, bypass flow, and forbearance period as prescribed by CDFW.

Continued on additional page(s)

C. Describe any project mitigation and/or compensation measures to protect fish, wildlife, and plant resources.

As prescribed by CDFW.

Continued on additional page(s)



**13. PERMITS**

List any local, State, and federal permits required for the project and check the corresponding box(es). Enclose a copy of each permit that has been issued.

A. <u>Water Quality Control Board Order No. 2015-0023</u>	<input checked="" type="checkbox"/> Applied	<input type="checkbox"/> Issued
B. <u>Commercial Medical Marijuana Land Use Ordinance</u>	<input checked="" type="checkbox"/> Applied	<input type="checkbox"/> Issued
C. <u>Small Irrigation Use Registration for Cannabis Cultivation</u>	<input type="checkbox"/> Applied	<input type="checkbox"/> Issued
D. Unknown whether <input type="checkbox"/> local, <input type="checkbox"/> State, or <input type="checkbox"/> federal permit is needed for the project. (Check each box that applies)		

Continued on additional page(s)

**14. ENVIRONMENTAL REVIEW**

A. Has a draft or final document been prepared for the project pursuant to the California Environmental Quality Act (CEQA) and/or National Environmental Protection Act (NEPA)?

Yes (Check the box for each CEQA or NEPA document that has been prepared and enclose a copy of each.)  
 No (Check the box for each CEQA or NEPA document listed below that will be or is being prepared.)

<input type="checkbox"/> Notice of Exemption	<input checked="" type="checkbox"/> Mitigated Negative Declaration	<input type="checkbox"/> NEPA document (type): _____
<input type="checkbox"/> Initial Study	<input type="checkbox"/> Environmental Impact Report	
<input type="checkbox"/> Negative Declaration	<input type="checkbox"/> Notice of Determination (Enclose)	
<input type="checkbox"/> THP/ NTMP	<input type="checkbox"/> Mitigation, Monitoring, Reporting Plan	

B. State Clearinghouse Number (if applicable) No. 2015042074

C. Has a CEQA lead agency been determined?  Yes (Complete boxes D, E, and F)  No (Skip to box 14.G)

D. CEQA Lead Agency California Regional Water Quality Control Board North Coast

E. Contact Person Mathias St. John F. Telephone Number 707-570-3762

G. If the project described in this notification is not the "whole project" or action pursuant to CEQA, briefly describe the entire project (Cal. Code Regs., tit. 14, § 15378).

See Addendum 10's discussion of California Regional Water Quality Control Board North Coast Region Order No. 2015-0023, Waiver of Waste Discharge Requirements and General Water Quality Certification for Discharges of Waste Resulting from Cannabis Cultivation and associated Activities or Operations with Similar Environmental Effects in the North Coast Region.

Continued on additional page(s)

H. Has a CEQA filing fee been paid pursuant to Fish and Game Code section 711.4?

Yes (Enclose proof of payment)  No (Briefly explain below the reason a CEQA filing fee has not been paid)

*Note: If a CEQA filing fee is required, the Lake or Streambed Alteration Agreement may not be finalized until paid.*





**15. SITE INSPECTION**

Check one box only.

In the event the Department determines that a site inspection is necessary, I hereby authorize a Department representative to enter the property where the project described in this notification will take place at any reasonable time, and hereby certify that I am authorized to grant the Department such entry.

I request the Department to first contact (*insert name*) Chris Carroll  
at (*insert telephone number*) 707-725-1897 to schedule a date and time to enter the property where the project described in this notification will take place. I understand that this may delay the Department's determination as to whether a Lake or Streambed Alteration Agreement is required and/or the Department's issuance of a draft agreement pursuant to this notification.

**16. DIGITAL FORMAT**

Is any of the information included as part of the notification available in digital format (i.e., CD, DVD, etc.)?

Yes (Please enclose the information via digital media with the completed notification form)

No

**17. SIGNATURE**

I hereby certify that to the best of my knowledge the information in this notification is true and correct and that I am authorized to sign this notification as, or on behalf of, the applicant. I understand that if any information in this notification is found to be untrue or incorrect, the Department may suspend processing this notification or suspend or revoke any draft or final Lake or Streambed Alteration Agreement issued pursuant to this notification. I understand also that if any information in this notification is found to be untrue or incorrect and the project described in this notification has already begun, I and/or the applicant may be subject to civil or criminal prosecution. I understand that this notification applies only to the project(s) described herein and that I and/or the applicant may be subject to civil or criminal prosecution for undertaking any project not described herein unless the Department has been separately notified of that project in accordance with Fish and Game Code section 1602 or 1611.

\_\_\_\_\_  
Signature of Applicant or Applicant's Authorized Representative      Date \_\_\_\_\_

\_\_\_\_\_  
Print Name

**APN 218-031-008**

**Location Map**

 Property Boundary



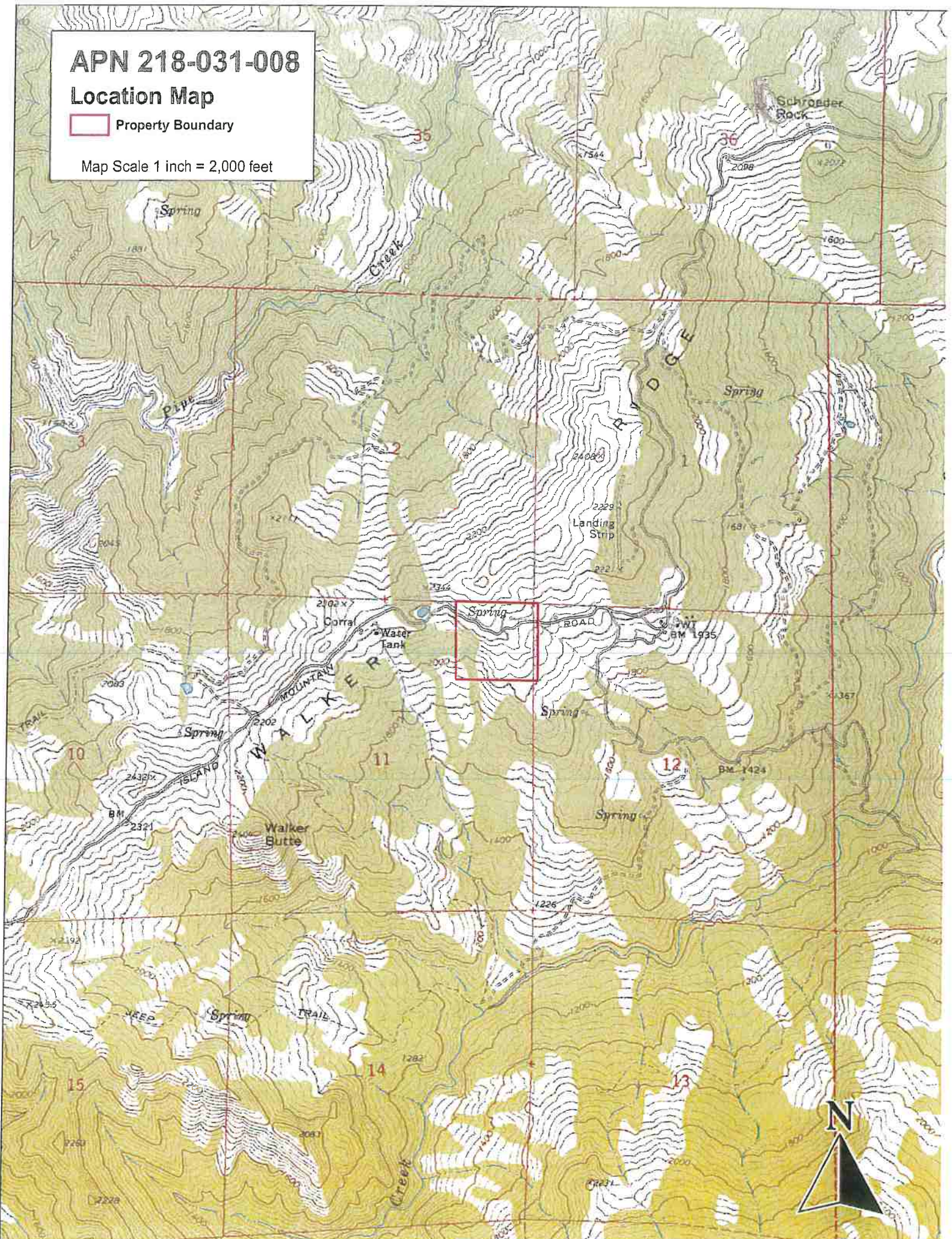













Map Scale 1 inch = 2,000 feet



# APN 218-031-008

S11, T5S, R53, HB&M  
Scale 1 Inch = 2,000 feet  
Jewett Rock USGS Quad

## 1600 Map

- |   |                      |   |                             |
|---|----------------------|---|-----------------------------|
|  | Property Boundary    |  | Island Mountain County Road |
|  | Point of Diversion   |  | Permanent Road              |
|  | Watercourse Crossing |  | Seasonal Road               |
|  | Ditch Relief Culvert |  | Spring                      |
|  | Tank Farm            |  | Class II Watercourse        |
|  | Water Bladder        |  | Class III Watercourse       |
|  | Groundwater Well     |  | On-stream Pond              |
|  | House                |  | Cultivation Site            |

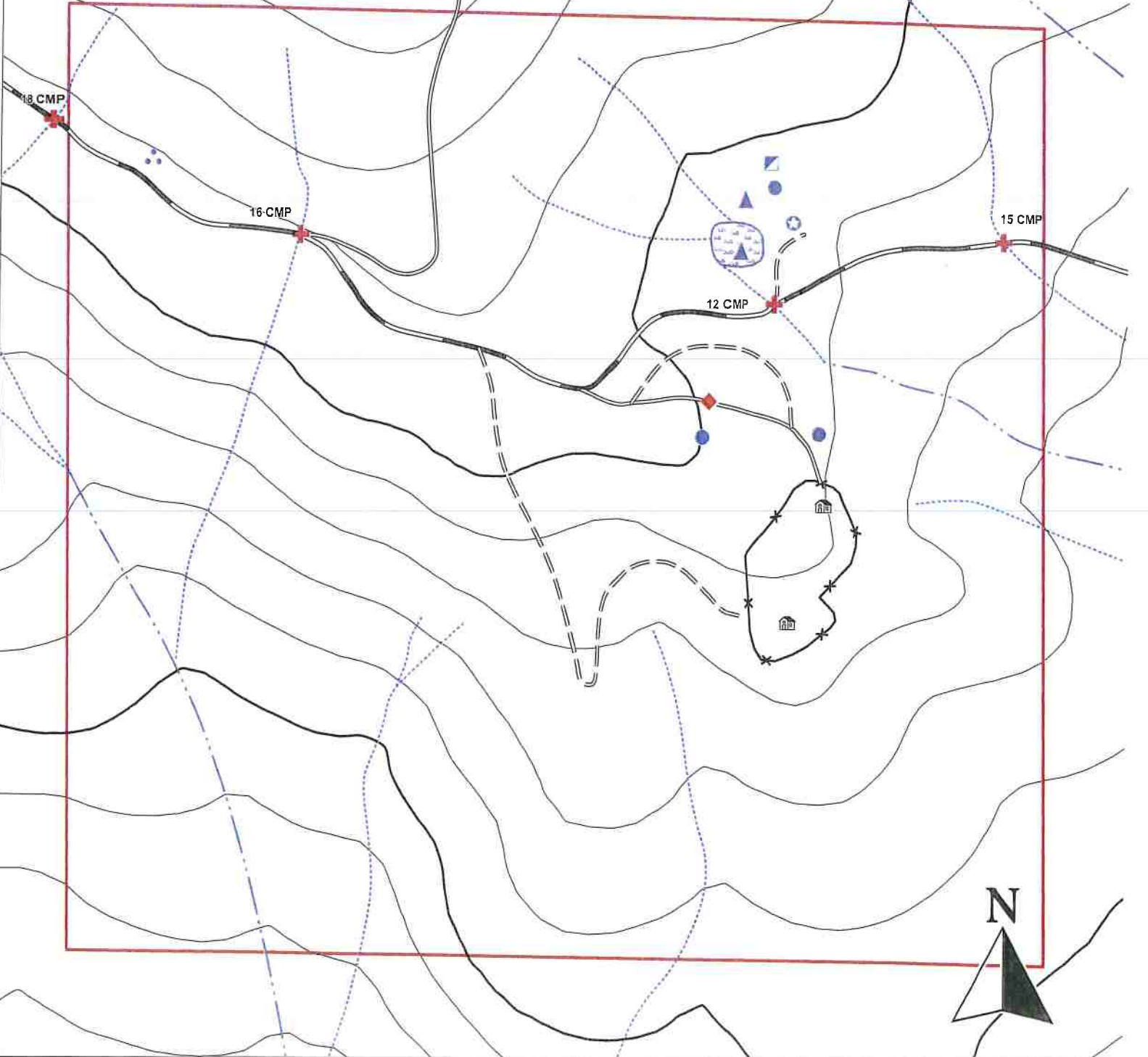

## Addendum 10 – Pictures

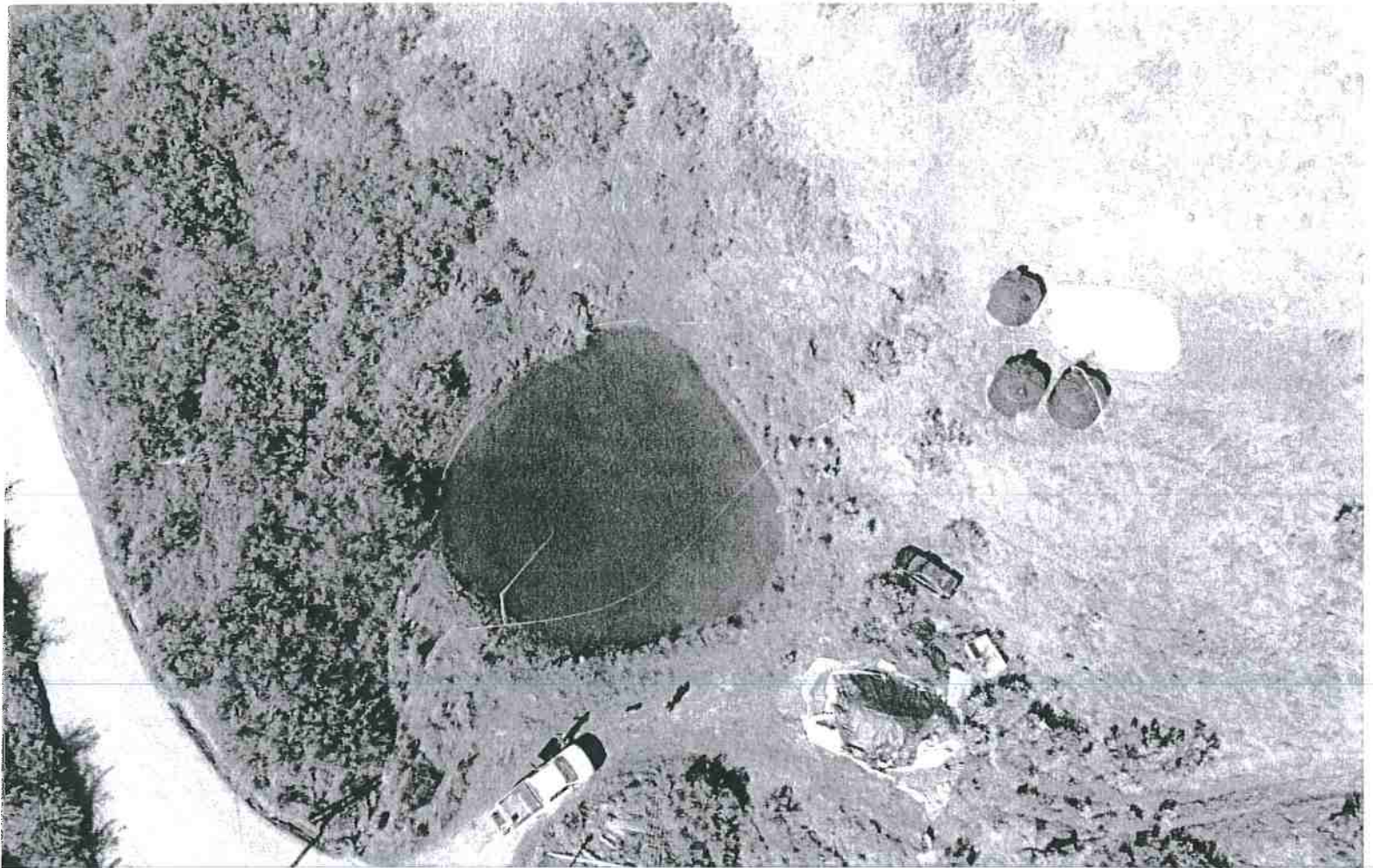

Picture 4: On-stream pond, three 5,000 gallon plastic tanks, and 20,000 gallon water bladder. Photo date 2-17-2018.

## Addendum 10 – Pictures

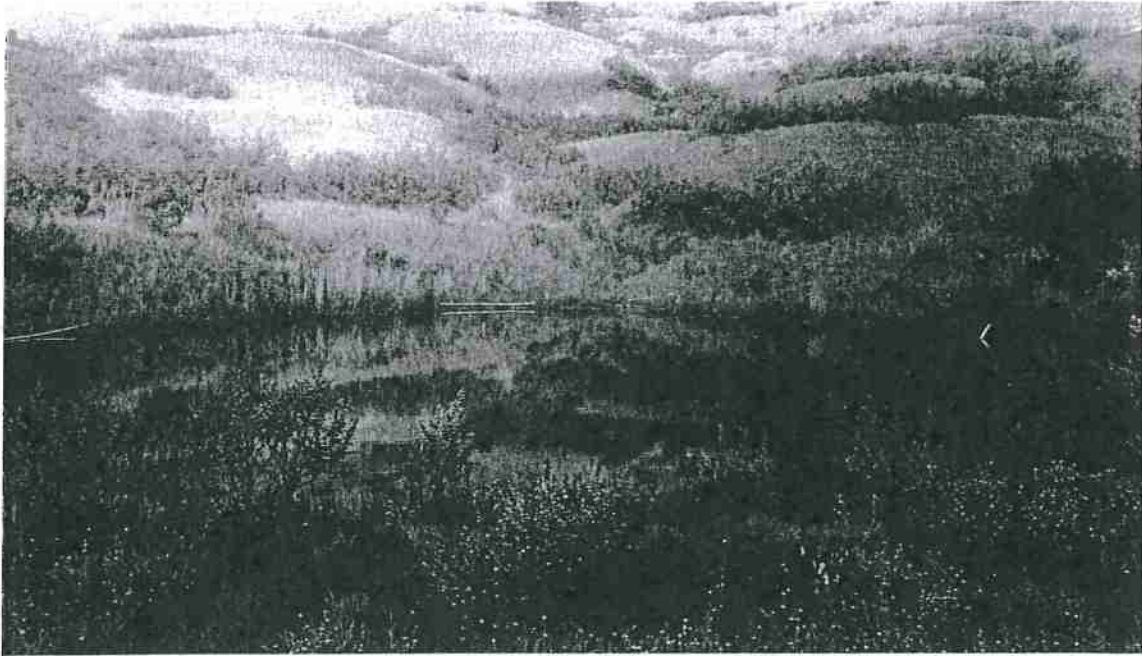

Picture 5: On-stream pond and Class III feeding it in distance. Photo date 2-17-2018.

**Addendum 10 – Pictures**



Picture 6: Groundwater well. Photo date 2-17-2018.

## Addendum 10 – Pictures



Picture 7: Tank Farm south of driveway consisting of four 5,000 gallon plastic tanks, four 3,000 gallon plastic tanks, and two 2,850 gallon plastic tank. Total storage at this site is 37,700 gallons. Tank Farm north of driveway consisting of four 2,850 gallon plastic tanks, two 3,000 gallon plastic tanks, and one 1,550 gallon plastic tank. Total storage at this site is 21,800 gallons. Photo date 2-17-2018.

**Addendum 10 – Pictures**



Picture 8: Cultivation Site and residence. Photo date 2-17-2018.



## **ADDITIONAL INFORMATION**



Applicant Name: REUVEN & YVONNE SHERR

Project Name: APN 218-031-008

## ATTACHMENT C

### Water Diversion/Extraction/Impoundment

Complete this attachment *if* the project is directly related to any diversion, obstruction, extraction, or impoundment of the natural flow of a river, stream, or lake. Provide the number assigned to the State Water Resources Control Board (SWRCB) application, permit, license, registration, statement of diversion, and use, or other authorization to divert, extract, or impound water, if applicable. If you have a current or expired Lake or Streambed Alteration Agreement (Agreement) for some activity related to your project, provide the Agreement number in your project description below and attach this form, with the information requested on one or more separate pages, to the notification form (DFW 2023).

**I. Diversion or Obstruction**

- A. Attach plans of any diversion or water storage structure or facility that will be constructed or if no structures or facilities will be constructed, photographs of the project site, including any existing facilities or structures.
- B. Please complete the water use table below. For diversion rate, use gallons per day (gpd) if rate is less than 0.025 cubic foot per second (cfs) (approximately 16,000 gpd).

SEASON OF DIVERSION		PURPOSE OF USE	DIVERSION RATE (cfs or gpm)	AMOUNT USED (acre feet)	
BEGINNING DATE (Mo. & Day)	ENDING DATE (Mo. & Day)			FROM STORAGE	BY DIVERSION
Pond: Jan 1	December 31	Cannabis Cultivation	Less 10gpm	115,000	
Sprin: Jan 1	April 1	Domestic/Cannabis	Less 10gpm		20,000

- C. Attach a topographic map that is labeled to show the following:
  1. Source of the water
  2. Points of diversion
  3. Areas of use
  4. Storage areas
- D. Specify the maximum instantaneous rate of withdrawal (using proposed equipment) in cubic feet per second (cfs) or gallons per minute (gpm).

Less than 10 gpm



State of California – Department of Fish and Wildlife  
**NOTIFICATION OF LAKE OR STREAMBED ALTERATION**  
**WATER DIVERSION/EXTRACTION/IMPOUNDMENT – ATTACHMENT C**  
DFW 2023C (REV. 10/01/16) Page 2

E. Check each box below that applies to the project water rights and attach supporting documents.

- Riparian. *Attach the most recent Statement of Water Diversion and Use filed with the SWRCB.*
  - Diversion for immediate use.
  - Diversion to storage (for less than 30 days).
- Appropriative.
  - Pre-1914. *Attach the most recent Statement of Water Diversion and Use filed with SWRCB.*
  - Post-1914. *Attach a copy of the applicant's water right application, permit, or license filed with or issued by SWRCB.*
  - Small domestic, livestock stockpond, or small irrigation use registration. *Attach a copy of the applicant's registration of water use form filed with, or registration certificate issued by, SWRCB (See Water Code section 1228 et seq.).*
    - Diversion for immediate use.
    - Diversion to storage.
- Purchased or contracted water. *Attach a copy of the applicant's contract or letter from the applicant's water provider.*
- Other. *Describe below or attach separate page.*

The Applicant will be filing for a water right registration for Small Irrigation Use for Cannabis Cultivation and a Small Domestic Use Registration for domestic use for the spring and pond.

An Initial Statement of Diversion and Use for the spring and pond are attached (S027244 & S027245).

F. Approximate lowest level of flow in the river, stream, or lake at the point of diversion during the proposed season of diversion in gpm or cfs:

The Class III feeding the pond goes dry in late winter and is extremely ephemeral.

The Spring POD goes dry from April to October

G. *Other information.* After the Department reviews the project description, and based on the project's location and potential impacts to fish and wildlife resources, the Department will determine if additional information is needed before accepting the notification as complete. Such information could include more site-specific information to ensure that the terms and conditions in the Agreement issued to the applicant will be adequate to protect the fish and wildlife resources the diversion or obstruction could adversely affect. Site-specific information could include biological or hydrological studies or surveys based on the season of diversion, the location of the diversion relative to other diversions in the watershed, the method of diversion, and the quantity of water to be diverted, such as the following:



1. *Water Availability Analysis* to determine if the water can be diverted without causing substantial adverse effects on downstream fish and wildlife resources. Water availability analyses are based on a comparison of flows without any diversions (unimpaired flows) and flows available when all known diversions are “subtracted” (impaired flows).
2. *Instream Flow Study* to determine the minimum bypass flows needed and maximum rates of withdrawal possible to provide adequate depths and velocities to protect habitat for all life stages of aquatic resources. The study plan must be prepared by a qualified fisheries biologist and approved by the Department, will determine the effects of the proposed diversion on flow depth and velocity.
3. *Water Quality Study* to assess the effects of the proposed water diversion or impoundment on water temperature and water quality at and downstream from the point(s) of diversion.

## II. Permanent or Temporary Reservoir

Please provide the information below **if** the project includes the construction of a reservoir, whether permanent or temporary, and/or the filling of an existing reservoir by diverting or obstructing the flow of a river, stream, or lake.

A. Proposed use of the stored water:

B. Construction plans for the reservoir and dam. (*Attach plans*)

C. A complete description of the reservoir and dam, including the methods and materials that will be used to construct the reservoir and dam and the following dimensions certified by a licensed professional: the width, length, depth, and total surface area of the reservoir pool; the volume of water in acre-feet that will be stored in the reservoir; and the height and length of the dam.

D. The amount of riparian land that will be inundated (i.e., upstream from the dam): \_\_\_\_\_

E. Where vehicles will enter and exit the project site during construction and for maintenance purposes after construction. (*Attach map*)

F. The maximum distance of the disturbance that will occur upstream and downstream during construction:

G. The methods employed to ensure that the flow is maintained below the dam at all times when water is being diverted into the reservoir:



H. Specify the time period when the area below the dam becomes dry, if at all.

I. The methods employed to ensure that adult and juvenile fish will be able to pass over or around the dam:

J. If a fish ladder is necessary to enable adult and juvenile fish to pass over or around the dam, provide construction plans and an operation plan for the fish ladder. *(Enclose, if applicable)*

K. The methods employed to monitor and maintain water quality (including temperature) within the reservoir:

### III. Temporary Reservoir

Please provide the information below *if* the project includes the construction of a temporary reservoir only within the stream zone.

A. Date of dam installation: \_\_\_\_\_

B. Date of dam removal: \_\_\_\_\_

C. Amount of time it will take to construct the dam: \_\_\_\_\_

D. Amount of time it will take to remove the dam: \_\_\_\_\_

E. Methods to ensure that the reservoir pool will be drained in a manner that does not strand or otherwise harm fish:



Applicant Name: REUVEN & YVONNE SHERR

Project Name: APN 218-031-008

## ATTACHMENT E

### Cannabis Cultivation

Complete this attachment *if* the project includes cannabis cultivation and you are seeking authorization under an individual Lake or Streambed Alteration Agreement. "Cultivation" means any activity involving the planting, growing, harvesting, drying, curing, grading, or trimming of cannabis (Business and Professions Code, section 26000 et seq.). Please note that if you are seeking authorization under the General Agreement for Cannabis Cultivation you must notify online at the California Department of Fish and Wildlife (Department) website: <https://www.wildlife.ca.gov/Conservation/LSA>.

Complete Sections I – IV and VI for all Agreement types.

Complete Sections V *if* any aspect of the project includes remediation. "Remediation" means to perform work that reduces or eliminates the direct and indirect adverse impacts on fish and wildlife resources associated with past or existing cannabis activities subject to Fish and Game Code 1602.

Submit Attachment E with the Notification form (DFW 2023) and applicable fees.

#### I. CULTIVATION OPERATION – Complete this section for all LSA Agreement types.

- Proposed new cannabis cultivation operation
- Existing cannabis cultivation operation

Type of CDFA Annual License you will apply for :

Specialty Cottage:

- Specialty Cottage Outdoor
- Specialty Cottage Indoor
- Specialty Cottage Mixed-Light Tier 1 and 2

Specialty:

- Specialty Outdoor
- Specialty Indoor
- Specialty Mixed-Light Tier 1 and 2

Small:

- Specialty Outdoor
- Specialty Indoor
- Specialty Mixed-Light Tier 1 and 2



Medium:

Specialty Outdoor

Specialty Indoor

Specialty Mixed-Light Tier 1 and 2

Nursery

Processor

CDFA Annual License # (if applicable): Unknown

CDFA Temporary License # (if applicable): Unknown

**II. LOCAL ORDINANCE OR PERMIT – Complete this section for all Agreement types.**

Does the town, city, or county where cultivation will occur have a rule, ordinance, or other regulation or law that governs the cultivation of cannabis?

Yes: Town/City       Yes: County       No

Are you required to have a written authorization (permit) from the city/town and/or county to cultivate cannabis within the city/town and/or county?

Yes. Enclose a copy permit(s) and/or completed application(s).       No

**III. WATER SUPPLY– Complete this section for all Agreement types.**

How is water supplied to the cannabis cultivation site(s)?

**Diversion, Obstruction, Extraction, or Impoundment of a River, Stream, or Lake**

Yes       No  
*If yes is checked, you **must** also complete Attachment C.*

Geographic Coordinates of each diversion, obstruction, extraction, or impoundment:  
 Latitude 40.04583208      Longitude -123.5776942

**Spring(s)**

Yes       No  
*If yes is checked, you **must** also complete Attachment C.*

Number of Springs<sup>1</sup> \_\_\_\_\_

Geographic Coordinates of each spring:  
 Latitude 40.04603513      Longitude -123.5776721



**Private Well(s)**

Yes  No

If yes is checked, you **must** also complete Attachment C.

Geographic Coordinates of each well:

Latitude 40.04594838 Longitude -123.5774204

You must provide the well's geographic location coordinates and a copy of the well log/well completion report filed with the Department of Water Resources pursuant to Section 13751 of Water Code. If no well log is available, provide evidence from the Department of Water Resources indicating that the Department of Water Resources does not have a record of the well log.

**Public Water System**

Yes  No

Name of public water system: \_\_\_\_\_

If Yes box is checked, you must enclose documentation from provider confirming authorization of service for water needed for project.

**Water Hauling**

Yes  No

Name of water hauler contact information, and a copy of the water hauler license issued by the California Department of Public Health:

Name of water hauler: \_\_\_\_\_

Water hauler license information: \_\_\_\_\_

Other

Specify: \_\_\_\_\_

Continued on additional page(s)

**IV. CALIFORNIA LICENSED PROFESSIONAL OR QUALIFIED ENVIRONMENTAL CONSULTANT/BIOLOGIST – Complete this section for all Agreement types.**

Have you consulted with or retained a California licensed professional or a qualified environmental consultant/biologist to address your cannabis cultivation?

Yes (Provide the information below)  No

Name of Company	Name of Professional or Consultant	Business Telephone
TRC	Chris Carroll	707-725-1897





**V. REMEDIATION – Complete this section if any aspect of the project includes remediation.**

<b>A. Order or Notice.</b> Are you required to perform the work described in the notification pursuant to a court or administrative agency notice or order?	
<input type="checkbox"/> Yes (Enclose a copy of the order or notice)	<input checked="" type="checkbox"/> No
Did you receive a notice of violation (NOV) from the Department that relates to the work described in the notification?	
<input type="checkbox"/> Yes (Enclose a copy of the NOV)	<input checked="" type="checkbox"/> No
<b>B. Remediation Area.</b> Determine the total area that requires remediation.	
Remediation area in total:	0 square feet
<b>C. Remediation Fee.</b> Submit the applicable fee based on the total size of the remediation area. The remediation fee is in addition to the notification fee and <b>must</b> be submitted by <b>separate</b> check or other method of payment (Cal. Code Regs., tit. 14, § 699.5, subd. (i)(3)(A)).	
<input type="checkbox"/> \$3,087.50 if the total remediation area is less than or equal to 1,000 square feet	
<input type="checkbox"/> \$5,145.70 if the total remediation area is greater than 1,000 square feet	
<b>D. Remediation Plan.</b> Has a plan to remediate the area been prepared?	
<input checked="" type="checkbox"/> Yes (Enclose the plan)	<input type="checkbox"/> No
<i>Note: If "yes" is checked, submit the remediation plan with the Notification. If "no" is checked, your Notification may be incomplete and the Department may request you have a California licensed professional or qualified environmental consultant amend the plan or submit a new plan for your Notification.</i>	

**VI. NOTIFICATION FEES – Entity must pay Department fee(s) at time of Notification.**

The current fee schedule is available at <a href="http://www.wildlife.ca.gov/Conservation/LSA/Forms">http://www.wildlife.ca.gov/Conservation/LSA/Forms</a> and specified in Section 699.5, subdivision (b) of the California Code of Regulations, title 14.	
Remediation fees, if applicable, are specified in Section 699.5, subdivision (i) of the California Code of Regulations, title 14. The remediation fee is in addition to the notification fee and must be submitted by <b>separate</b> check or other method of payment.	
<input checked="" type="checkbox"/> Notification Fee	<input type="checkbox"/> Remediation Fee (if applicable)

State Water Resources Control Board  
**DIVISION OF WATER RIGHTS**  
**INITIAL STATEMENT OF WATER DIVERSION AND USE**  
 A STATEMENT SHALL NOT ESTABLISH OR CONSTITUTE EVIDENCE OF A WATER RIGHT  
 READ THE ATTACHED INFORMATION AND INSTRUCTION SHEET BEFORE COMPLETING THIS FORM  
 FURTHER INFORMATION CAN BE FOUND IN WATER CODE, SECTIONS 5100-5107

Page 1 of 3: INITIAL STATEMENT OF WATER DIVERSION AND USE  
 SOURCE/TRIBUTARY Chamise Creek

DIVERTER NAME Reuven Sherr  
 DIVERSION WORKS NAME Bonsherr Homestead

<b>A. Diverter Information</b>			
Diverter Name(s) <b>Reuven Sherr</b>			
Mailing Address <b>1271 Evergreen Road #406</b>		City <b>Redway</b>	State <b>CA</b>
Zip <b>95560</b>		Phone Number <b>707-362-6689</b>	
Email Address (if available) <b>bonsherr@gmail.com</b>		Person Filing Statement (If Different From Diverter)	
Mailing Address			
City		State	
Zip		Phone Number	
Email Address (if available)		Land Owner Name <b>Reuven and Bonnie Sherr</b>	
Mailing Address <b>1271 Evergreen Road #406</b>		City <b>Redway</b>	
State <b>CA</b>		Zip <b>95560</b>	
Mail Receiver <input checked="" type="radio"/> Diverter <input type="radio"/> Person Filing			
<b>B. Signature and Important Information</b>			
DATE: <u>6/24/2017</u>			
SIGNATURE: <u><i>Reuven Sherr</i></u>			
PRINTED NAME: <u>REUVEN</u> <u>PEREZ</u> <u>SHERR</u>			
(first name) (middle name) (last name)			
I declare that the information in this report is true to the best of my knowledge and belief.			
THE STATE WATER RESOURCES CONTROL BOARD MAY RELY ON THE NAMES AND ADDRESSES ON THIS DOCUMENT FOR MAILING NOTICES REGARDING PROCEEDINGS BEFORE THE BOARD. (Wat. Code, § 5106, subd. (b)(1).)			
SUPPLEMENTAL STATEMENTS OF WATER DIVERSION AND USE SHALL BE FILED ANNUALLY, BEFORE JULY 1 OF EACH YEAR OR IF THERE IS CHANGE IN THE NAME OR ADDRESS OF THE DIVERTER. (Wat. Code, § 5104.)			
THE MAKING OF A WILLFUL MISSTATEMENT ON A STATEMENT OF WATER DIVERSION AND USE IS A MISDEMEANOR PUNISHABLE BY A FINE NOT EXCEEDING \$1,000 OR BY IMPRISONMENT IN THE COUNTY JAIL FOR UP TO SIX MONTH, OR BOTH. THE BOARD MAY IMPOSE CIVIL LIABILITY UPON A PERSON WHO KNOWINGLY MAKES A MATERIAL MISSTATEMENT ON THIS FORM (Wat. Code § 5107.)			

UPON COMPLETION OF THIS STATEMENT, ATTACH ALL SUPPORTING DOCUMENTATION AND MAPS AND MAIL TO:

State Water Resources Control Board  
 Division of Water Rights  
 PO Box 2000  
 Sacramento, CA 95812-2000

or email to

[DWR-statements@waterboards.ca.gov](mailto:DWR-statements@waterboards.ca.gov)

Additional copies of this form, instructions on how to complete this form and water right information can

**S027244**

State Water Resources Control Board  
**DIVISION OF WATER RIGHTS**  
**INITIAL STATEMENT OF WATER DIVERSION AND USE**  
 A STATEMENT SHALL NOT ESTABLISH OR CONSTITUTE EVIDENCE OF A WATER RIGHT  
 READ THE ATTACHED INFORMATION AND INSTRUCTION SHEET BEFORE COMPLETING THIS FORM  
 FURTHER INFORMATION CAN BE FOUND IN WATER CODE, SECTIONS 5100-5107

PAGE 2 OF 3: INITIAL STATEMENT OF WATER DIVERSION AND USE

DIVERTER NAME Reuven Sherr

SOURCE/TRIBUTARY Chamise Creek

DIVERSION WORKS NAME Bonsherr Homestead

**1. Type of Claim**

Check the box(es) which describe the type of claim(s) under which you are diverting water.

Riparian     Pre-1914     Court Decree     Pending Appropriative Application     Pueblo     Other: \_\_\_\_\_

If you checked yes for Court Decree, Pending Appropriative Application or other, list the decree number, application ID or explanation:  
 Will be submitting both a Small Domestic Use and Small Irrigation Appropriative application in the near future.

**2. Water Course Description**

Water Course Name at the point of diversion: Un-named spring    Water Course is tributary to: Chamise Creek

**3. Legal Land Description**

Provide the location of the Point of Diversion using one of the following methods (check one box and enter coordinates, if applicable)

Latitude/Longitude Measurements: 40.045997 / -123.577649  
 California Coordinate System (NAD 1983): \_\_\_\_\_  
 USGS Topographic Map with point of diversion labeled on map (if checked yes, please attach map)

Assessor's Parcel Number(s), if assigned:  
218-031-008

County  
Humboldt

Provide Public Land Description to nearest 40 acres (if assigned)

NE  $\frac{1}{4}$  of the NE  $\frac{1}{4}$  of Section 11, Township 5S, Range 5E, B&M 1935

**4. Place of Use Description**

Provide a general description of the area in which the water was used

Water used to supply domestic and irrigation for 1 residence and gardens

Identify the location of the place of use on a specific United States Geological Survey (USGS) topographic map and on any other maps with identifiable landmarks. If assigned, provide the public land description to the nearest 40-acre subdivision and the assessor's parcel number. (check box indicating each map attached)

USGS Topographic Map     County Assessor's parcel map

**5. Purpose of Use Description (Please select all that apply below)**

<input checked="" type="checkbox"/> Irrigation Number of Acres : <b>0.3</b>	<input checked="" type="checkbox"/> Domestic Persons Served : <b>6</b>	<input type="checkbox"/> Stock watering Number of stock and type:	<input checked="" type="checkbox"/> Other Please Explain: <b>fire protection</b>
---	--	--	--

**6. Diversion Works Description**

Name of Diversion Works, if named: Bonsherr Homestead    Year in which diversion commenced (or specify nearest known year): \_\_\_\_\_

List any related existing water rights, if applicable (for example, an appropriative right using the same diversion works)  
Riparian right inherent with the property - never registered

Type of Diversion Facility (select one)

Gravity     Water Course Pump     Well Pump     Other (please specify)

Do you directly divert water? Capacity of Direct Diversion Works (specify unit and amount) 1    Do you divert water to storage?  
 Yes     No     Cubic feet per second     Gallons per minute     Gallons per day     On-stream storage (Complete Section B)  
 Off-stream storage (Complete Sections A & B)

A. Capacity of Storage Diversion Works (specify unit and amount) 1,440    B. Capacity of Storage Tank or Reservoir (specify unit and amount) 125,000  
 Cubic feet per second     Gallons per minute     Gallons per day     Gallons     Acre-feet

**7. Quantity of Water Diverted**

Provide the quantity of water diverted each month in the table below as a measured in (check one box)     Gallons     Acre-feet

Year	Jan	Feb	Mar	Apr	May	Jun	Jul	Aug	Sep	Oct	Nov	Dec	Total
2016	4,750	4,750	1,000	0	0	0	0	0	0	0	4,750	4,750	20,000

**S027244**

**8. Water Diversion Measurement**

- I am required to measure (if checked, complete sections 8a and 8b)
- I am not required to measure. (If checked, skip to section 9).

\*\*\*Further information on measurement requirements can be found in the instructions

**8a. Summary of Measuring Devices/Measurement Methods Associated with the Diversion of Water**

1. Briefly describe how the water is measured: \_\_\_\_\_  
 a. If the diversion of water is measured by a watermaster, provide the name of the watermaster service area: \_\_\_\_\_
2. Common description or nickname of measurement device/ method (example: Pump 1): \_\_\_\_\_
3. If a measurement method is employed, briefly describe the measurement method: \_\_\_\_\_
4. Type of device method (Check all that apply):
 

<input type="checkbox"/> Measurement method	<input type="checkbox"/> Flow meter (ultrasonic)
<input type="checkbox"/> Bubbler	<input type="checkbox"/> Flow meter (vortex)
<input type="checkbox"/> Doppler or other electronic device	<input type="checkbox"/> Flume
<input type="checkbox"/> Electrical records dedicated to pump	<input type="checkbox"/> Pressure transducer
<input type="checkbox"/> Float	<input type="checkbox"/> Staff Gauge
<input type="checkbox"/> Flow meter (electromagnetic)	<input type="checkbox"/> Weir
<input type="checkbox"/> Flow meter (positive displacement)	<input type="checkbox"/> Other: _____
<input type="checkbox"/> Flow meter (propeller)	
5. Additional info: \_\_\_\_\_

**8b. Summary of Data Recorder**

1. Type of device/method:
 

<input type="checkbox"/> Analog register (flow meter)	<input type="checkbox"/> Ledger
<input type="checkbox"/> Data logger (digital)	<input type="checkbox"/> Paper chart
<input type="checkbox"/> Digital register (flow meter)	<input type="checkbox"/> Other: _____
2. Units of measurement:
 

<input type="checkbox"/> Gallons	<input type="checkbox"/> Acre-feet	<input type="checkbox"/> Cubic feet
----------------------------------	------------------------------------	-------------------------------------
3. Frequency of data recording:
 

<input type="checkbox"/> Hourly	<input type="checkbox"/> Weekly	<input type="checkbox"/> Monthly	<input type="checkbox"/> Yearly	<input type="checkbox"/> Continuous
---------------------------------	---------------------------------	----------------------------------	---------------------------------	-------------------------------------
4. Additional info: \_\_\_\_\_

**9. Maximum Rate of Diversion (if available)**

Provide the maximum rate of diversion achieved in each month as measured in (check one box)  cfs  gpm  gpd

Year	Jan	Feb	Mar	Apr	May	Jun	Jul	Aug	Sep	Oct	Nov	Dec
2016	1	1	0.5	0.25	0	0	0	0	0	0.25	1	1

**10. Recent Water Use**

Provide the annual water use in recent years:	Minimum 20,000	<input checked="" type="checkbox"/> Gallons	<input type="checkbox"/> Acre Feet
	Maximum 30,000	<input checked="" type="checkbox"/> Gallons	<input type="checkbox"/> Acre Feet

**11. Water Conservation Efforts (answer only sections applicable to your diversion)**

Water Conservation: Are you currently employing any methods of water conservation?  Yes  No

If yes, describe any water conservation efforts in use: \_\_\_\_\_

Water Quality and Wastewater Reclamation: Are you now or have you been using reclaimed water from a wastewater treatment facility, desalination facility or water polluted by waste to a degree that unreasonably affects such water for other beneficial uses?  Yes  No

Conjunctive use of surface water and groundwater: Are you using groundwater in lieu of surface water?  Yes  No

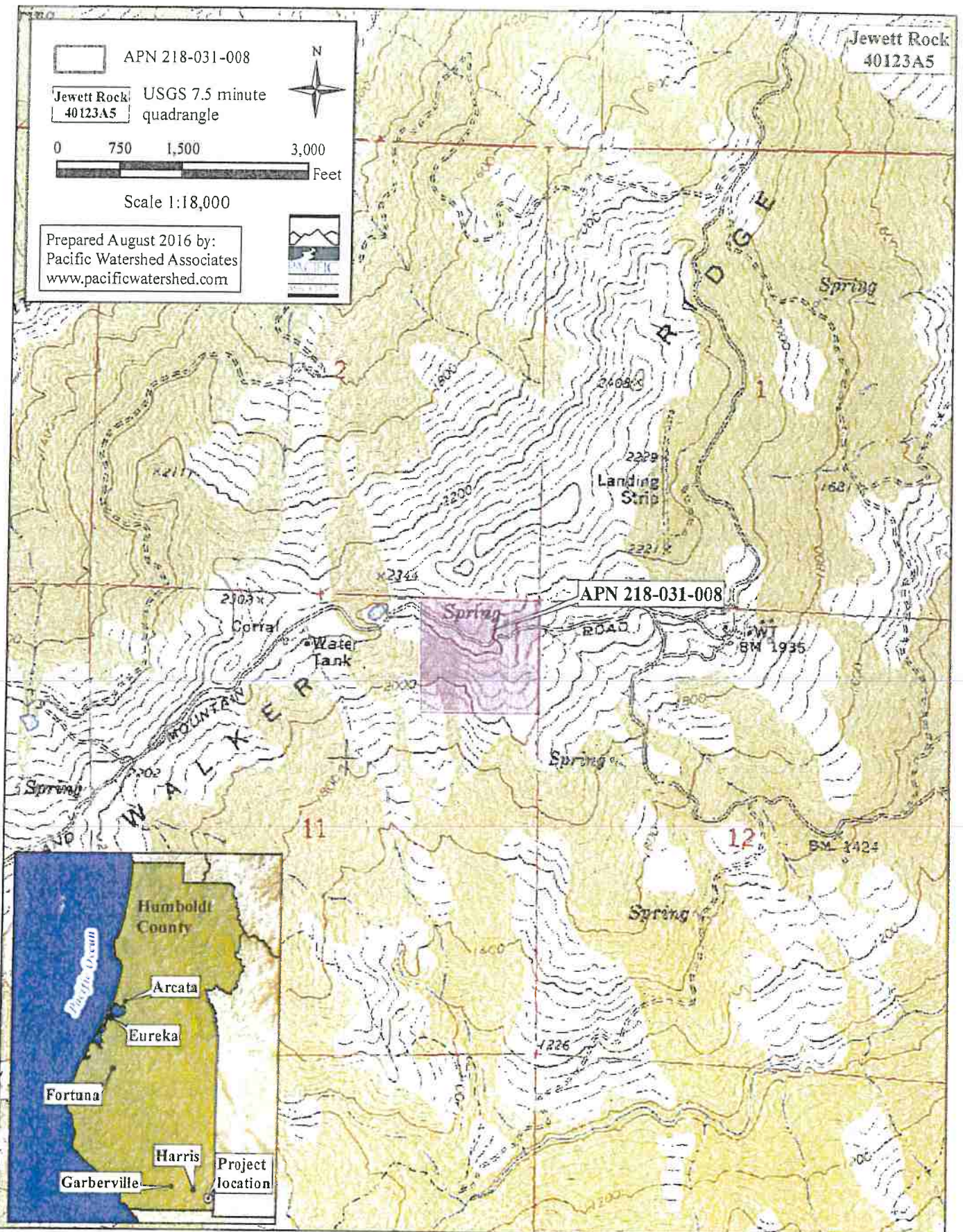
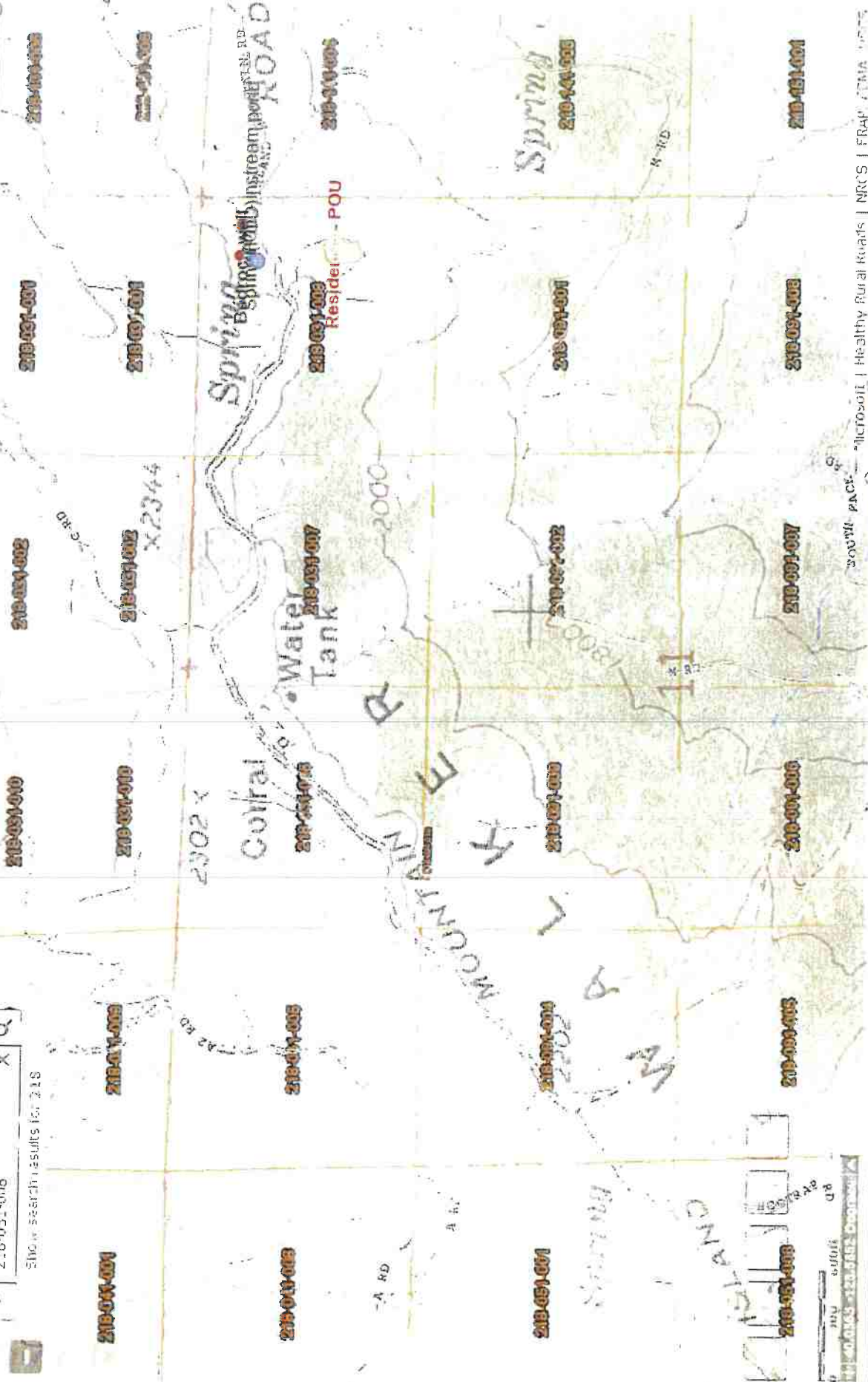

Figure 1. Location map for WDID# 1B16872CHUM, APN 218-031-008, located off Island Mountain Road, Harris, Humboldt County, California.

218-031-006 X Q

Show search results for 218



218-031-008 X Q

Showing search results for 218



Map navigation and scale controls including a scale bar (0 to 200 feet) and a north arrow.

State Water Resources Control Board  
**DIVISION OF WATER RIGHTS**

**INITIAL STATEMENT OF WATER DIVERSION AND USE**

A STATEMENT SHALL NOT ESTABLISH OR CONSTITUTE EVIDENCE OF A WATER RIGHT  
 READ THE ATTACHED INFORMATION AND INSTRUCTION SHEET BEFORE COMPLETING THIS FORM  
 FURTHER INFORMATION CAN BE FOUND IN WATER CODE, SECTIONS 5100-5107

Page 1 of 3: INITIAL STATEMENT OF WATER DIVERSION AND USE

DIVERTER NAME Reuven Sherr

SOURCE/TRIBUTARY Chamise Creek

DIVERSION WORKS NAME Bonsherr Homestead

<b>A. Diverter Information</b>			
Diverter Name(s) Reuven Sherr			
Mailing Address 1271 Evergreen Road #406	City Redway	State CA	Zip 95560
Phone Number 707-362-6689	Email Address (if available) bonsherr@gmail.com		
Person Filing Statement (If Different From Diverter)			
Mailing Address	City	State	Zip
Phone Number	Email Address (if available)		
Land Owner Name Reuven and Bonnie Sherr			
Mailing Address 1271 Evergreen Road #406	City Redway	State CA	Zip 95560
Mail Receiver	<input checked="" type="radio"/> Diverter	<input type="radio"/> Person Filing	
<b>B. Signature and Important Information</b>			
DATE: <u>6/14/17</u>			
SIGNATURE: <u>[Signature]</u>			
PRINTED NAME: <u>REUVEN</u> (first name)	<u>PEREZ</u> (middle name)	<u>SHERR</u> (last name)	
I declare that the information in this report is true to the best of my knowledge and belief.			
THE STATE WATER RESOURCES CONTROL BOARD MAY RELY ON THE NAMES AND ADDRESSES ON THIS DOCUMENT FOR MAILING NOTICES REGARDING PROCEEDINGS BEFORE THE BOARD. (Wat. Code, § 5106, subd. (b)(1).)			
SUPPLEMENTAL STATEMENTS OF WATER DIVERSION AND USE SHALL BE FILED ANNUALLY, BEFORE JULY 1 OF EACH YEAR OR IF THERE IS CHANGE IN THE NAME OR ADDRESS OF THE DIVERTER. (Wat. Code, § 5104.)			
THE MAKING OF A WILLFUL MISSTATEMENT ON A STATEMENT OF WATER DIVERSION AND USE IS A MISDEMEANOR PUNISHABLE BY A FINE NOT EXCEEDING \$1,000 OR BY IMPRISONMENT IN THE COUNTY JAIL FOR UP TO SIX MONTH, OR BOTH. THE BOARD MAY IMPOSE CIVIL LIABILITY UPON A PERSON WHO KNOWINGLY MAKES A MATERIAL MISSTATEMENT ON THIS FORM (Wat. Code § 5107.)			

UPON COMPLETION OF THIS STATEMENT, ATTACH ALL SUPPORTING DOCUMENTATION AND MAPS AND MAIL TO:

State Water Resources Control Board  
 Division of Water Rights  
 PO Box 2000  
 Sacramento, CA 95812-2000

or email to

DWR-statements@waterboards.ca.gov

Additional copies of this form, instructions on how to complete this form and water right information can be c

**S027245**



State Water Resources Control Board  
**DIVISION OF WATER RIGHTS**  
**INITIAL STATEMENT OF WATER DIVERSION AND USE**  
 A STATEMENT SHALL NOT ESTABLISH OR CONSTITUTE EVIDENCE OF A WATER RIGHT  
 READ THE ATTACHED INFORMATION AND INSTRUCTION SHEET BEFORE COMPLETING THIS FORM  
 FURTHER INFORMATION CAN BE FOUND IN WATER CODE, SECTIONS 5100-5107

PAGE 2 OF 3: INITIAL STATEMENT OF WATER DIVERSION AND USE      DIVERTER NAME Reuven Sherr  
 SOURCE/TRIBUTARY Chamise Creek      DIVERSION WORKS NAME Bonsherr Homestead

<b>1. Type of Claim</b>														
Check the box(s) which describe the type of claim(s) under which you are diverting water.														
<input checked="" type="checkbox"/> Riparian	<input type="checkbox"/> Pre-1914	<input type="checkbox"/> Court Decree	<input checked="" type="checkbox"/> Pending Appropriative Application	<input type="checkbox"/> Pueblo	<input type="checkbox"/> Other: _____									
If you checked yes for Court Decree, Pending Appropriative Application or other, list the decree number, application ID or explanation: Will be submitting both a Small Domestic Use and Small Irrigation Appropriative application in the near future.														
<b>2. Water Course Description</b>														
Water Course Name at the point of diversion <u>Un-named tributary</u>						Water Course is tributary to <u>Chamise Creek</u>								
<b>3. Legal Land Description</b>														
Provide the location of the Point of Diversion using one of the following methods (check one box and enter coordinates, if applicable)														
<input checked="" type="checkbox"/> Latitude/Longitude Measurements: <u>40.045864 / -123.577720</u>														
<input type="checkbox"/> California Coordinate System (NAD 1983): _____														
<input checked="" type="checkbox"/> USGS Topographic Map with point of diversion labeled on map (if checked yes, please attach map)														
Assessor's Parcel Number(s), if assigned: <u>218-031-008</u>						County <u>Humboldt</u>								
Provide Public Land Description to nearest 40 acres (if assigned) <u>NE ¼ of the NE ¼ of Section 11, Township 5S, Range 5E, B&amp;M 1935</u>														
<b>4. Place of Use Description</b>														
Provide a general description of the area in which the water was used <u>Water used to supply domestic and irrigation for 1 residence and gardens</u>														
Identify the location of the place of use on a specific United States Geological Survey (USGS) topographic map and on any other maps with identifiable landmarks. If assigned, provide the public land description to the nearest 40-acre subdivision and the assessor's parcel number. (check box indicating each map attached)														
<input checked="" type="checkbox"/> USGS Topographic Map						<input checked="" type="checkbox"/> County Assessor's parcel map								
<b>5. Purpose of Use Description (Please select all that apply below)</b>														
<input checked="" type="checkbox"/> Irrigation Number of Acres : <b>0.3</b>			<input checked="" type="checkbox"/> Domestic Persons Served : <b>6</b>			<input type="checkbox"/> Stock watering Number of stock and type:			<input checked="" type="checkbox"/> Other Please Explain: <b>fire protection</b>					
<b>6. Diversion Works Description</b>														
Name of Diversion Works, if named <u>Bonsherr Homestead</u>						Year in which diversion commenced (or specify nearest known year)								
List any related existing water rights, if applicable (for example, an appropriative right using the same diversion works) <u>Riparian right inherent with the property - never registered</u>														
Type of Diversion Facility (select one)														
<input checked="" type="checkbox"/> Gravity			<input type="checkbox"/> Water Course Pump			<input type="checkbox"/> Well Pump			<input type="checkbox"/> Other (please specify)					
Do you directly divert water? Capacity of Direct Diversion Works (specify unit and amount) _____														
<input type="checkbox"/> Yes			<input checked="" type="checkbox"/> No			<input type="checkbox"/> Cubic feet per second			<input type="checkbox"/> Gallons per minute			<input type="checkbox"/> Gallons per day		
Do you divert water to storage?						<input checked="" type="checkbox"/> On-stream storage (Complete Section B)								
						<input checked="" type="checkbox"/> Off-stream storage (Complete Sections A & B)								
A. Capacity of Storage Diversion Works (specify unit and amount) <u>1,000</u>						B. Capacity of Storage Tank or Reservoir (specify unit and amount)								
<input type="checkbox"/> Cubic feet per second			<input type="checkbox"/> Gallons per minute			<input checked="" type="checkbox"/> Gallons per day			<input checked="" type="checkbox"/> Gallons			<input type="checkbox"/> Acre-feet <u>115,000</u>		
<b>7. Quantity of Water Diverted</b>														
Provide the quantity of water diverted each month in the table below as a measured in (check one box) <input checked="" type="checkbox"/> Gallons <input type="checkbox"/> Acre-feet														
Year	Jan	Feb	Mar	Apr	May	Jun	Jul	Aug	Sep	Oct	Nov	Dec	Total	
2016	0	0	0	20,000	20,000	10,000	0	0	0	15,000	50,000	50,000	165,000	

**S027245**

**8. Water Diversion Measurement**

- I am required to measure (if checked, complete sections 8a and 8b)
- I am not required to measure. (If checked, skip to section 9).

\*\*\*Further information on measurement requirements can be found in the instructions

**8a. Summary of Measuring Devices/Measurement Methods Associated with the Diversion of Water**

1. Briefly describe how the water is measured: \_\_\_\_\_  
 a. If the diversion of water is measured by a watermaster, provide the name of the watermaster service area: \_\_\_\_\_
2. Common description or nickname of measurement device/ method (example: Pump 1): \_\_\_\_\_
3. If a measurement method is employed, briefly describe the measurement method: \_\_\_\_\_
4. Type of device method (Check all that apply):
 

<input type="checkbox"/> Measurement method <input type="checkbox"/> Bubbler <input type="checkbox"/> Doppler or other electronic device <input type="checkbox"/> Electrical records dedicated to pump <input type="checkbox"/> Float <input type="checkbox"/> Flow meter (electromagnetic) <input type="checkbox"/> Flow meter (positive displacement) <input type="checkbox"/> Flow meter (propeller)	<input type="checkbox"/> Flow meter (ultrasonic) <input type="checkbox"/> Flow meter (vortex) <input type="checkbox"/> Flume <input type="checkbox"/> Pressure transducer <input type="checkbox"/> Staff Gauge <input type="checkbox"/> Weir <input type="checkbox"/> Other: _____
--	--
5. Additional Info: \_\_\_\_\_

**8b. Summary of Data Recorder**

1. Type of device/method:
 

<input type="checkbox"/> Analog register (flow meter) <input type="checkbox"/> Data logger (digital) <input type="checkbox"/> Digital register (flow meter)	<input type="checkbox"/> Ledger <input type="checkbox"/> Paper chart <input type="checkbox"/> Other: _____
---	--
2. Units of measurement:
 

<input type="checkbox"/> Gallons	<input type="checkbox"/> Acre-feet	<input type="checkbox"/> Cubic feet
----------------------------------	------------------------------------	-------------------------------------
3. Frequency of data recording:
 

<input type="checkbox"/> Hourly	<input type="checkbox"/> Weekly	<input type="checkbox"/> Monthly	<input type="checkbox"/> Yearly	<input type="checkbox"/> Continuous
---------------------------------	---------------------------------	----------------------------------	---------------------------------	-------------------------------------
4. Additional info: \_\_\_\_\_

**9. Maximum Rate of Diversion (if available)**

Provide the maximum rate of diversion achieved in each month as measured in (check one box)  cfs  gpm  gpd

Year	Jan	Feb	Mar	Apr	May	Jun	Jul	Aug	Sep	Oct	Nov	Dec
2016	0	0	0	1,000	1,000	1,000	0	0	0	500	1,700	1,700

**10. Recent Water Use**

Provide the annual water use in recent years:	Minimum 40,000	<input checked="" type="radio"/> Gallons	<input type="radio"/> Acre Feet
	Maximum 60,000	<input checked="" type="radio"/> Gallons	<input type="radio"/> Acre Feet

**11. Water Conservation Efforts (answer only sections applicable to your diversion)**

**Water Conservation:** Are you currently employing any methods of water conservation?  Yes  No

If yes, describe any water conservation efforts in use: \_\_\_\_\_

**Water Quality and Wastewater Reclamation:** Are you now or have you been using reclaimed water from a wastewater treatment facility, desalination facility or water polluted by waste to a degree that unreasonably affects such water for other beneficial uses?  Yes  No

**Conjunctive use of surface water and groundwater:** Are you using groundwater in lieu of surface water?  Yes  No

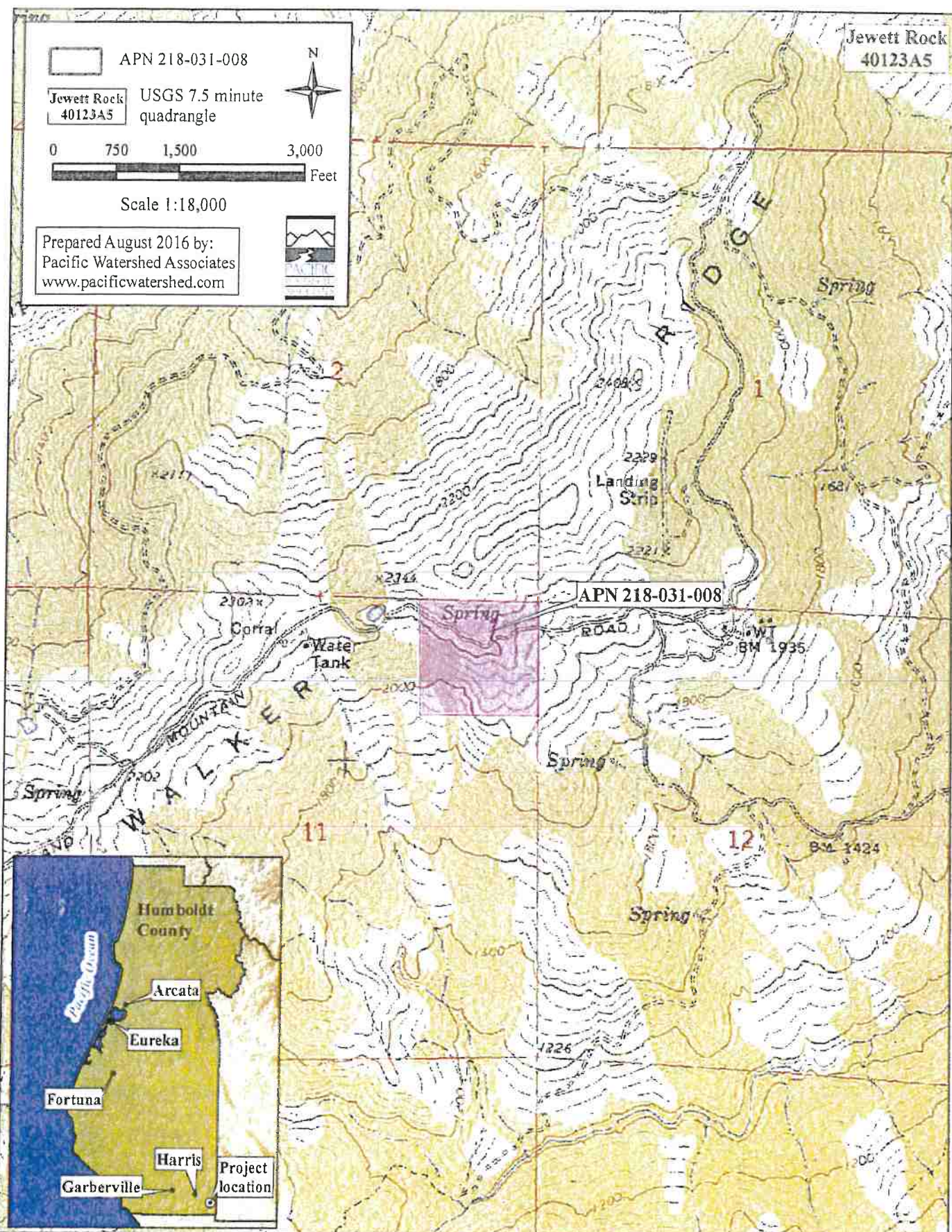

Figure 1. Location map for WDID# 1B16872CHUM, APN 218-031-008, located off Island Mountain Road, Harris, Humboldt County, California.

21 215-031-008 X Q

Show search results for 210

210-001-001

210-001-002

210-001-003

210-001-004

210-001-005

210-001-006

210-001-007

210-001-008

210-001-009

210-001-010

210-001-011

210-001-012

210-001-013

210-001-014

210-001-015

210-001-016

210-001-017

210-001-018

210-001-019

210-001-020

210-001-021

210-001-022

210-001-023

210-001-024

210-001-025

210-001-026



40.0363 -123.7082 Degrees



South Face Microsoft | Healthy Rural Roads | MKCS | FRAP FEMA 1033



218-031-006 X Q

Showing results for 218

132,000  
MORNINGSTAR RD

Spring

Spring (POD)

Bedrock well

POD - instream pond

Residence - POU

218-031-006

218-031-006



















0 100 200 FT

# APN 218-031-008

## 1600 USGS Map

S11, T5S, R53, HB&M  
Scale 1 inch = 2,000 feet  
Jewett Rock USGS Quad

- |  |   |
|--|---|
|  Property Boundary    |  Island Mountain County Road |
|  Point of Diversion   |  Permanent Road              |
|  Watercourse Crossing |  Seasonal Road               |
|  Ditch Relief Culvert |  Spring                      |
|  Tank Farm            |  Class II Watercourse        |
|  Water Bladder        |  Class III Watercourse       |
|  Groundwater Well     |  On-stream Pond              |
|  House                |  Cultivation Site            |

# Spring

18 CMP

16 CMP

12 CMP

15 CMP



8373<sup>00</sup>

RECEIVED

15/16-0155

**WATER WELL APPLICATION**

**CONSTRUCTION – REPAIR – DESTRUCTION**

SEP 21 2015

The Well Permit will be returned to the property owner when approved by  
Humboldt County Division of Environmental Health (DEH)

HUMBOLDT CO. DIVISION  
OF ENVIRONMENTAL HEALTH

Instructions:

1. Complete pages 1 and 2 of the application and submit the required fee with the Well Permit application, including Well Driller's signature and property owner's signature.
2. Work on the well shall not be started prior to approval of the Well Permit Application by DEH.
3. Any changes made to the location of a new well shall be approved by DEH prior to commencement of drilling.
4. DEH shall be notified by the Well Driller a minimum of 24 hours prior to sealing the annular space.

Site Address	<u>3550 Island Mountain Rd.</u>	APN	<u>218-031-008-000</u>
City/State/Zip	<u>Garberville, Ca.</u>	CA	<u>95542</u>
Directions to Site	_____		
Applicant	<u>Bushnell ENTERPRISES</u>	Contact	<u>George</u>
Mailing Address	<u>649 Bearcreek rd</u>	Work Phone	<u>(707) 923-2104</u>
City/State/Zip	<u>Garberville, CA. 95542</u>	Cell Phone	<u>(707) 498-3437</u>
Property Owner	_____	Home Phone	_____
Mailing Address	_____	Work Phone	_____
City/State/Zip	_____	Cell Phone	_____
I hereby grant 'right-of-entry' for inspection purposes _____			
Drilling Contractor	<u>George Bushnell</u>	C-57 License #	<u>403708</u>
I hereby agree to comply with all laws and regulations of the County of Humboldt and the State of California Department of Water Resources Bulletin 74 pertaining to water well construction. I will contact Humboldt County Division of Environmental Health (DEH) when I commence work. Within 15 days after completion of work, I will furnish DEH a report of the work performed.			
Well Driller Signature:	<u>[Signature]</u>		
Would driller like a copy of approved application?	<input checked="" type="checkbox"/> Yes <input type="checkbox"/> No		
<input type="checkbox"/> U.S. Mail address:	<u>649 Bearcreek rd Garb, CA. 95542</u>		
<input type="checkbox"/> Email address:	_____		
<b>Type of Application:</b>	<b>Construction:</b>	<b>Intended Use:</b>	
<input checked="" type="checkbox"/> Construction	Estimated Depth (ft.)	<input checked="" type="checkbox"/> Domestic - private	
<input type="checkbox"/> Destruction	Diameter (in.)	<input type="checkbox"/> Community Supply	
<input type="checkbox"/> Repair/Modification	Depth of Seal (ft.)	<input type="checkbox"/> Irrigation	
	Sealing Material	<input type="checkbox"/> Other _____	
	<u>250'</u>		
	<u>9"</u>		
	<u>20"</u>		
	<u>Bentonite</u>		



HUMBOLDT COUNTY  
PLANNING AND BUILDING DEPARTMENT  
3015 H STREET, EUREKA, CA 95501 ~ PHONE (707) 445-7245



**ZONING CLEARANCE CERTIFICATE FOR INTERIM PERMIT**

**Project:** Pursuant to the Humboldt County Commercial Medical Marijuana Land Use Ordinance (CMMLUO), Section 314-55.4.1 et seq., specifically Section 314-55.4.8.11, a Zoning Clearance Certificate for an Interim Permit may be issued for an Existing Cannabis Cultivation and ancillary activities. An application has been submitted for the location and cultivation area shown below.

**Project Location:**

The project is located in Humboldt County, in the Palo Verde area, on the North and south sides of Island Mountain Road, approximately .48 miles west from the intersection of Lauffer Road and Island Mountain Road, on the property known as 3550 Island Mountain Road.

**7,077 square feet of existing outdoor cultivation.**

**Present General Plan Designation: RA40 Present Zoning: FR-B-5(40)**

**Application Number: 11439**

**Key Parcel Number: 218-031-008-000**

**Project Contacts:**

<b>Applicant</b>	<b>Owner</b>	<b>Agent</b>
Reuven Sherr 1271 Evergreen Rd. #406 Redway, CA 95560 707-362-6689 eyespaman@aol.com	Sherr Reuven & Ronald C/O Ronald Sherr Po Box 341 Redway, CA 95560	None

Pursuant to Humboldt County Code Section 314-55.4.8.11 a Zoning Clearance Certificate shall be approved for an Interim Permit when it is demonstrated that:

1. A permit application for existing commercial cannabis cultivation and ancillary activities was submitted and determined to be complete for processing on or before July 14, 2017.
2. Adequate evidence has been submitted demonstrating that a cultivation site existed on the site prior to January 1, 2016 and the Department independently reviewed the evidence of prior cultivation and determined the size of pre-existing cultivation area based upon aerial and satellite imagery, or other substantial evidence.
3. Approval of the Interim Permit is conditional and shall occur through issuance of the Zoning Clearance Certificate subject to a Compliance Agreement. The Compliance Agreement specifies restrictions, penalties, and commitments to complete the permit process and confines continued operations to the existing areas only.



4. Violation of the Compliance Agreement shall be grounds for permit cancellation and disqualification of the property from future permitting.

5. The interim permit authorizes the permittee to seek state licensure and continue operations until completion of the local permit review process or denial of a County permit, or July 1, 2018, whichever occurs first. The Director may extend this deadline for cause.

6. Issuance of an Interim Permit does not obligate the County to any future action. An action to cancel the permit or disqualify the property from future permitting shall be decided by the Planning Commission at a noticed public hearing. Those decisions may be appealed to the Board of Supervisors pursuant to the appeal procedures outlined under Section 312-13 of the Humboldt County Code.

**Determination**

It is the Determination of the Planning Director that all provisions of the ordinance allowing issuance of an Interim Permit have been satisfied and a Zoning Clearance Certificate is approved subject to the requirements contained in the attached Compliance Agreement (Exhibit A.)

Issued By:



John H. Ford  
Director, Planning and Building Department

Effective Date: 15 December 2017

**COMPLIANCE WITH APPLICABLE STATE AND LOCAL SUBDIVISION LAWS, REGULATIONS, AND REQUIREMENTS HAS NOT BEEN REVIEWED AS PART OF THIS CERTIFICATE. ISSUANCE OF THIS ZONING CLEARANCE CERTIFICATE FOR AN INTERIM PERMIT DOES NOT CONSTITUTE CONFIRMATION OF LEGAL PARCEL STATUS.**

**THIS INTERIM PERMIT IS ONLY VALID IF IT IS ACCOMPANIED BY A SIGNED AND NOTARIZED EXHIBIT A COMPLIANCE AGREEMENT THAT IS CONFIRMED TO BE ON FILE AT THE COUNTY OF HUMBOLDT PLANNING AND BUILDING DEPARTMENT.**

## EXHIBIT A

### CANNABIS COMPLIANCE AGREEMENT FOR A ZONING CLEARANCE CERTIFICATE FOR INTERIM PERMIT

This Agreement is entered into by and between the County of Humboldt, through its Planning and Building Department, ("County"), and the "Applicant" and "Owner listed in the Zoning Clearance Certificate for Interim Permit, regarding property represented by the parcel number(s) listed in the Zoning Clearance Certificate for Interim Permit.

#### RECITALS

WHEREAS, on November 14, 2017, the Board of Supervisors of Humboldt County amended Humboldt County Code ("HCC") Section 314-55.4.8 to add sub-section 314-55.4.8.11 to allow issuance of Zoning Clearance Certificates for Interim Permits to eligible applicants; and

WHEREAS, an eligible Applicant is a person, pursuant to HCC 314-55.4.7, who submitted an application for existing commercial cannabis cultivation activities, provided adequate evidence demonstrating that a commercial cannabis cultivation site existed prior to January 1, 2016, on the real property as described in the attached Zoning Clearance Certificate For Interim Permit, and whose application was deemed complete for processing pursuant to HCC Sections 312-2.3.3 or 312-6.1.2, on or before July 14, 2017; and

WHEREAS, existing commercial cultivation activities pursuant to HCC Section 314-55.4.8.2.2 include: outdoor or mixed-light commercial cannabis cultivation in existence prior to January 1, 2016 in zoning districts AE (no parcel size limitation), RA (on parcels of five acres or larger), and AG, FP, DF, FR, U, and TPZ (on parcels of one acre or larger); and

WHEREAS the Applicant and Owner filed an "Application" for a Zoning Clearance Certificate, Special Permit and/or a Use Permit pursuant HCC Sections 312-2.2 and 312-5.2.1 for existing commercial medical cannabis cultivation; and

WHEREAS, the County has reviewed the evidence provided with the Application, and has determined existing commercial cultivation activities on the real property represented by the parcel number(s) listed in the Zoning Clearance Certificate for Interim Permit consisting of outdoor and/or mixed light commercial cultivation, hereafter Existing Commercial Cannabis Cultivation ("ECCC"); and

WHEREAS, the County is utilizing this Compliance Agreement ("Agreement") to allow the Applicant and Owner to complete the remainder of the permit process in a timely manner and continue operation of the ECCC while applying for a license from the State of California to cultivate cannabis; and

WHEREAS, pursuant to the authority provided in HCC Section 314-55.4.8.11, County will issue the Zoning Clearance Certificate for an Interim Permit on the real property for the ECCC and, in exchange, Applicant and Owner will in good faith complete the Application on or before July 1, 2018; and

WHEREAS, the Zoning Clearance Certificate for an Interim Permit authorizes the Applicant to seek State licensure and continue operations of the ECCC until the completion of the process for issuance of the Zoning Clearance Certificate, Special Permit, or Use Permit; denial of the certificate or permit; or July 1, 2018, whichever occurs first; and

NOW, THEREFORE, in consideration of the faithful performance of the terms, conditions, and promises set forth in this Agreement, the Parties agree as follows:

1. Subdivision Map Act and Humboldt County Subdivision Regulations. The Applicant and Owner acknowledge this Zoning Clearance Certificate for an Interim Permit is issued without a legal determination having been made as to the number, size, shape of, or legal status of the parcel(s) that may be encompassed within the real property represented by the parcel number(s) listed in the Zoning Clearance Certificate for Interim Permit. Furthermore, the Applicant and Owner hereby acknowledge issuance of this Zoning Clearance Certificate for an Interim Permit does not entitle the Applicant, Owner, or their Successors in Interest to an unconditional certificate of subdivision compliance pursuant to Government Code Sections 66499.34 (b) or 66499.35(c).
2. Development Suitability. The Property Owner and Applicant hereby acknowledge the issuance of this Zoning Clearance Certificate for an Interim Permit is for existing cannabis cultivation purposes only, and does not authorize or grant any approval for development or improvement of the property. The real property subject to this Zoning Clearance Certificate for an Interim Permit has not been evaluated for suitability for development in accordance with existing or future regulations.
3. Taxation. The Property Owner and Applicant hereby acknowledge upon the date of issuance of this Zoning Clearance Certificate for an Interim Permit allowing outdoor and/or mixed light of ECCC shall be subject to taxation pursuant Humboldt County Code Sections 719.1 – 719.15
4. Track and Trace. The Applicant and Owner shall participate in the Medical Cannabis Track and Trace Program administered by the Humboldt County Agricultural Commissioner.

5. Violations. The Applicant and Owner hereby acknowledge that the Zoning Clearance Certificate for an Interim Permit does not allow or authorize expansion or relocation of the ECCC area, either in part or in its entirety. The Applicant and Owner hereby acknowledge and understand that expansion or relocation of ECCC area is in violation of this Agreement, and shall result in the revocation of the Zoning Clearance Certificate for an Interim Permit by the Director. The Director's decision to revoke the Zoning Clearance Certificate for an Interim Permit is not subject to appeal. In addition to the revocation of this Zoning Clearance Certificate for an Interim Permit, the revocation action will include the denial or withdrawal of the Zoning Clearance Certificate, Special Permit or Conditional Use Permit application for the existing cultivation.
6. Additional Information. The County reserves the right to request that the Applicant and Owner submit additional information as needed to find the Application in conformance with the Humboldt County Zoning Regulations and, if applicable, the terms and conditions of any previously approved development permit, variance, or subdivision [Reference HCC Sections 312-2.4.1, 312-17.1, and 312-17.3.]
7. Issuance of Permit. The Parties agree that the issuance of the Zoning Clearance Certificate for an Interim Permit is being made solely upon the representations by the Owner and Applicant and as stated on the Zoning Clearance Certificate. The Parties acknowledge that the issuance of the Zoning Clearance Certificate for an Interim Permit does not assure or guarantee that the Zoning Clearance Certificate, Special Permit, or Use Permit will be approved or issued. The Parties acknowledge that the Zoning Clearance Certificate, Special Permit, or Use Permit may be subject to additional conditions and mitigations to comply with HCC Section 314-61.1 and provisions of the California Environmental Quality Act (CEQA). The Parties acknowledge the issuance of the Zoning Clearance Certificate for Interim Permit is in no way intended to limit or restrict the application of these regulations.
8. Consent to Inspection. Owner and Applicant consent to all inspections of the property as needed, at any time during business hours from Monday to Friday, while this Agreement is in-effect, by the Division of Environmental Health or Planning and Building Department, and any other agencies or departments that may need to inspect the property to determine that the terms of this Agreement are being fulfilled.
9. Time Limit to Complete the Application. The Parties agree that the Applicant will complete the Application at the earliest feasible date, but no later than July 1, 2018. The time to complete the Application may only be extended by the Director or Planning and Building for cause beyond the control of the applicant upon the written request by Owner/Applicant.

10. Waiver. The failure of the County to proceed against the Property Owners in an enforcement action, whether administrative, civil or criminal, for any violation of the applicable ordinance, this Agreement and/or state or local law or regulation shall not constitute or be deemed a waiver of the County's right to proceed against Owner and/or Applicant for any subsequent violation. Nothing in this Agreement shall limit in any manner the authority of the County to apply and/or enforce any provisions of the County's code or state law or regulation to the Owner and Applicant and activities occurring on the property.

11. Notices. All notices required by this Agreement shall be sent, at a minimum, via first class United States Mail with postage prepared to the Parties as follows:

To County:

Director, Planning and Building Department  
3015 H Street  
Eureka, CA 95501

To Property Owners:

As listed in County of Humboldt property tax records.

To Applicant:

As listed on Zoning Clearance Certificate for Interim Permit.

Notices shall be deemed served upon deposit in the United States mail. The Owner and Applicant shall notify the County in writing of any changes in address.

12. Indemnification. Owner and Applicant shall indemnify, defend and hold harmless the County, its officers, agents and employees from and against any and all claims or suits for damages or injury arising from the issuance of a Zoning Clearance Certificate for an Interim Permit for the subject property in the compliance with or failure to abide by the Zoning Clearance Certificate for an Interim Permit or the terms of this Agreement, and against and from all costs, attorney's fees, expenses and liabilities related to any claim or any action or proceeding brought within the scope of this indemnification.

13. Binding on Successors. This Agreement is binding on the heirs, successors and assigns of the Parties. In the event of a permit transfer, a new compliance agreement must be executed. In the event of property transfer, the Seller and Applicant have an affirmative duty to inform the Buyer of this Compliance Agreement. Seller and Applicant must also provide written proof of Buyer notification to the County.

14. Amendment. This Agreement may be amended, modified or changed by the Parties provided that said amendment, modification or change is in writing and approved by all Parties.

15. Severability. If any term, provision, promise or condition of this Agreement is held by a court with jurisdiction to decide on the matter to be invalid, void or unenforceable, the remaining provisions of this Agreement shall continue in full force and effect, unless the rights and obligations of the parties have been materially altered or abridged by such invalidation, voiding or unenforceability.
16. Jurisdiction and Venue. This Agreement shall be construed in accordance with the laws of the State of California. Any dispute arising hereunder, or relating hereto, shall be litigated in the State of California and venue shall lie in the County of Humboldt unless transferred by court order pursuant to California Code of Civil Procedure Sections 394 or 395.

This Agreement is entered into between the Parties as of the day and year first written above.

TWO SIGNATURES ARE REQUIRED FOR CORPORATIONS:

- (1) CHAIRPERSON OF THE BOARD, PRESIDENT, OR VICE PRESIDENT; AND  
(2) SECRETARY, ASSISTANT SECRETARY, CHIEF FINANCIAL OFFICER OR TREASURER.

County

A handwritten signature in black ink, appearing to read 'John H. Ford', written over a horizontal line.

John H. Ford, Director  
Planning and Building Department  
County of Humboldt

IF SIGNING ON BEHALF OF A CORPORATION, PROVIDE TITLE / CAPACITY

Property Owner(s)

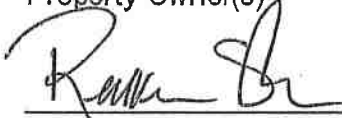

Sign above. Print name here:

LAND OWNER

REUVEN SHERR

Capacity / Title:

Sign above. Print name here:

Capacity / Title:

Applicant(s) (IF DIFFERENT FROM PROPERTY OWNERS)

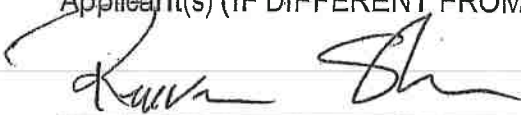

Sign above. Print name here:

KAPH/DBA KMB

REUVEN SHERR  
PRES

Capacity / Title:



Sign above, Print name here: Yvonne Sherr

KAPH/DBA KMB Farms Secretary

Capacity / Title:

Attach Separate Notary Acknowledgements

CERTIFICATE OF ACKNOWLEDGMENT

A notary public or other officer completing this certificate verifies only the identity of the individual who signed the document, to which this certificate is attached, and not the truthfulness, accuracy, or validity of that document.

STATE OF CALIFORNIA }  
COUNTY OF HUMBOLDT }

On this 12 day of December 2017, before me, Aleida Gerena Rios Public Notary, personally appeared Renee Sher who proved to me on the basis of satisfactory evidence to be the person whose name is subscribed to the within instrument and acknowledged to me that he executed the same in his authorized capacity, and that by his signature on behalf of which the person acted, executed the instrument.

I certify under PENALTY OF PERJURY under the laws of the State of California that the foregoing is true and correct.

Witness my hand and official seal.

Aleida Gerena Rios (seal)  
Signature

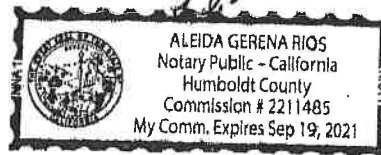

County Acknowledgement

CERTIFICATE OF ACKNOWLEDGMENT

A notary public or other officer completing this certificate verifies only the identity of the individual who signed the document, to which this certificate is attached, and not the truthfulness, accuracy, or validity of that document.

STATE OF CALIFORNIA }  
COUNTY OF HUMBOLDT }

On this 12 day of December 2017, before me, Aleida Gerena Rios Public Notary, personally appeared Yvonne Sher who proved to me on the basis of satisfactory evidence to be the person whose name is subscribed to the within instrument and acknowledged to me that he executed the same in his authorized capacity, and that by his signature on behalf of which the person acted, executed the instrument.

I certify under PENALTY OF PERJURY under the laws of the State of California that the foregoing is true and correct.

Witness my hand and official seal.

Aleida Gerena Rios (seal)  
Signature

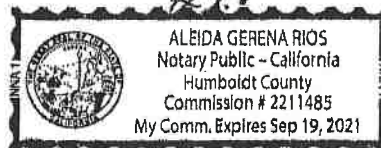



## **Addendum 8M – Coordinates (NAD 83 DECIMAL DEGREES)**

**Pond POD:** 40.04583208°; -123.5776942°

**Spring POD:** 40.04603513°; -123.5776721°

## **Addendum 10**

**Project Description:** This project is associated with County Application #11439, which proposes 8,600 ft<sup>2</sup> of outdoor cannabis cultivation within APN 218-031-008. Cannabis irrigation is from a combination of a groundwater well, rainwater catchment tanks, and an on-stream pond. Water is stored in existing tanks and bladders totaling approximately 100,000 gallons in capacity. Approximately 150,000 gallons of water are needed annually for the operation. The County has issued a Zoning Clearance Certificate for Interim Permit for this project dated December 15, 2017 (attached) for 7,077 ft<sup>2</sup> of outdoor cannabis cultivation.

**On-stream Pond POD:** The on-stream pond is approximately 80 feet in diameter with a maximum estimated depth of 8 feet and average depth of 3 feet, which equates to approximately 115,000 gallons in capacity. The pond is fed by two short segments of Class III watercourse as shown on the attached map. The pond's overflow drainage structure is a 12-inch diameter culvert underlying Island Mountain County Road. The pond was constructed between 2010 and 2012. The diversion structure is a screened 1.5-inch PVC pipe. Diversion from the pond has historically occurred in the winter months and then to a lesser degree as needed during the forbearance period. Because the pond is fed by Class III watercourses it generally dries up in the summer months with or without diversion to storage. This notification proposes year-round diversion to storage from the pond for cannabis cultivation irrigation. An Initial Statement of Diversion and Use is attached (S027245). The Applicant has been advised of the requirement per State Water Code sections 5100 and 1200 et seq. to obtain a Water Appropriation for diversion to storage. The Applicant will be filing for a water right registration for Small Irrigation Use for Cannabis Cultivation.

**Spring POD:** The POD is more accurately described as a seasonal shallow well, which is intercepting shallow groundwater during the winter months. The POD is an excavated hole backfilled with drain rock, approximately 4-5 feet in diameter and approximately 3-4 feet deep depth. The diversion structure is a screened ¾-inch diameter PVC pipe, which is connected to the numerous water tanks as mapped and pictured. Per the landowner, diversion from this POD is only from November to March because the source dries up in early spring. This notification proposes diversion to storage for domestic use and cannabis cultivation irrigation during the non-forbearance period (May 15 to October 15). An Initial Statement of Diversion and Use is attached (S027244). The Applicant has been advised of the requirement per State Water Code sections 5100 and 1200 et seq. to obtain a Water Appropriation for diversion to storage. The Applicant will be filing for a water right registration for Small Irrigation Use for Cannabis Cultivation and a Small Domestic Use Registration.

**Groundwater Well:** Permit-pending (Humboldt County Permit # 15/16-0155) drilled by Bushnell in 2016 with no well completion report. The well is 160 feet deep and located at an elevation of approximately 2,164 feet. The well's underlying geology is bedrock of Cretaceous age Central Belt Franciscan Complex. The Central Belt in this region consists of zones of mélange and undifferentiated sedimentary rocks. Franciscan mélange within the Central Belt consists of isolated blocks of hard rock composed of sandstone, siltstone, greenstone, chert, and pods of sheared carbonate rock, as well as exotic blue schist, green schist, and amphibolite schist. The well has been historically used to fill tanks throughout the year as needed.

## Addendum 10

**Water Storage and Use:** The Applicant has approximately 100,000 gallons of water storage comprised of one 20,000 gallon water bladder and 25 hard plastic tanks. Estimated water usage is approximately 150,000 gallons during the cultivation season. Water storage is filled primarily during the winter months (non-forbearance period) from the well, on-stream pond, and spring, and then topped off as needed from the Class III on-stream pond.

**Water Use by Month:**

May = 15,000 gallons  
June = 30,000 gallons  
July = 30,000 gallons  
August = 30,000 gallons  
September = 30,000 gallons  
October = 15,000 gallons

**Attachment E:** *“Remediate” means to perform work that reduces or eliminates the direct and indirect adverse impacts on fish and wildlife and their habitat caused by a project or activity the Department views as unlawful.* All crossings are located on the county road, and were installed by the county per whatever Agreement they have with CDFW. All roads and developed sites were assessed for compliance with CDFW, which includes jurisdictional 1600 sites and potential California Fish and Game Code Section 5650 violations. The Applicant is enrolled into *California Regional Water Quality Control Board North Coast Region Order No. 2015-0023, Waiver of Waste Discharge Requirements and General Water Quality Certification for Discharges of Waste Resulting from Cannabis Cultivation and Associated Activities or Operations with Similar Environmental Effects in the North Coast Region (WDID# 1816872CHUM)* with Pacific Watershed Affiliates. A Water Resource Protection Plan has not been prepared to date, however, based upon my evaluation and inspection of the property conducted in association with this notification, the assessment conducted for the preparation of the water resource protection plan is not expected to include any sites that are jurisdictional to CDFW per the California Fish and Game Code 1600 that should otherwise be included in this notification. The proposed project has been issued a Zoning Clearance Certificate Interim Permit dated December 15, 2017. The Applicant's agent is Aleida Gerena-Rios @ AGR Multiservices LLC.

**Addendum 10 – Pictures**

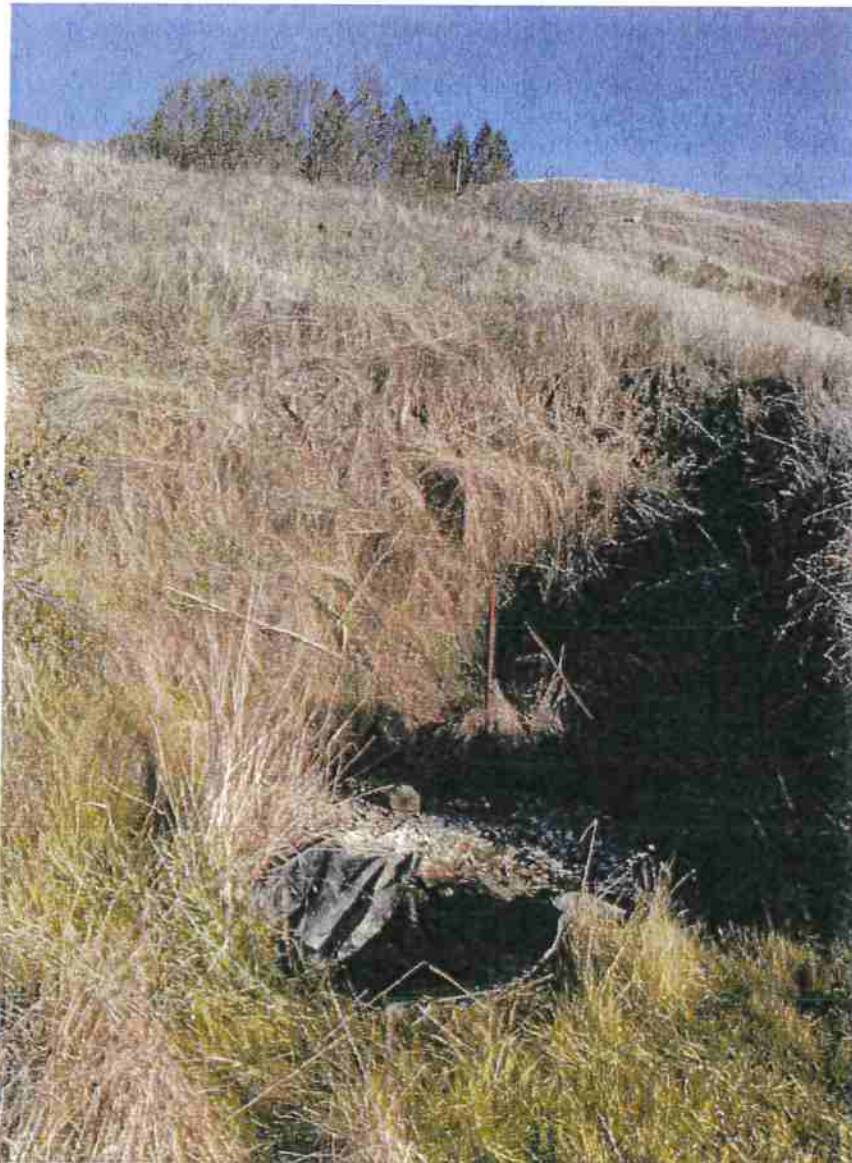

Picture 1: Spring POD looking upslope. Photo date 2-27-2018.

**Addendum 10 -- Pictures**

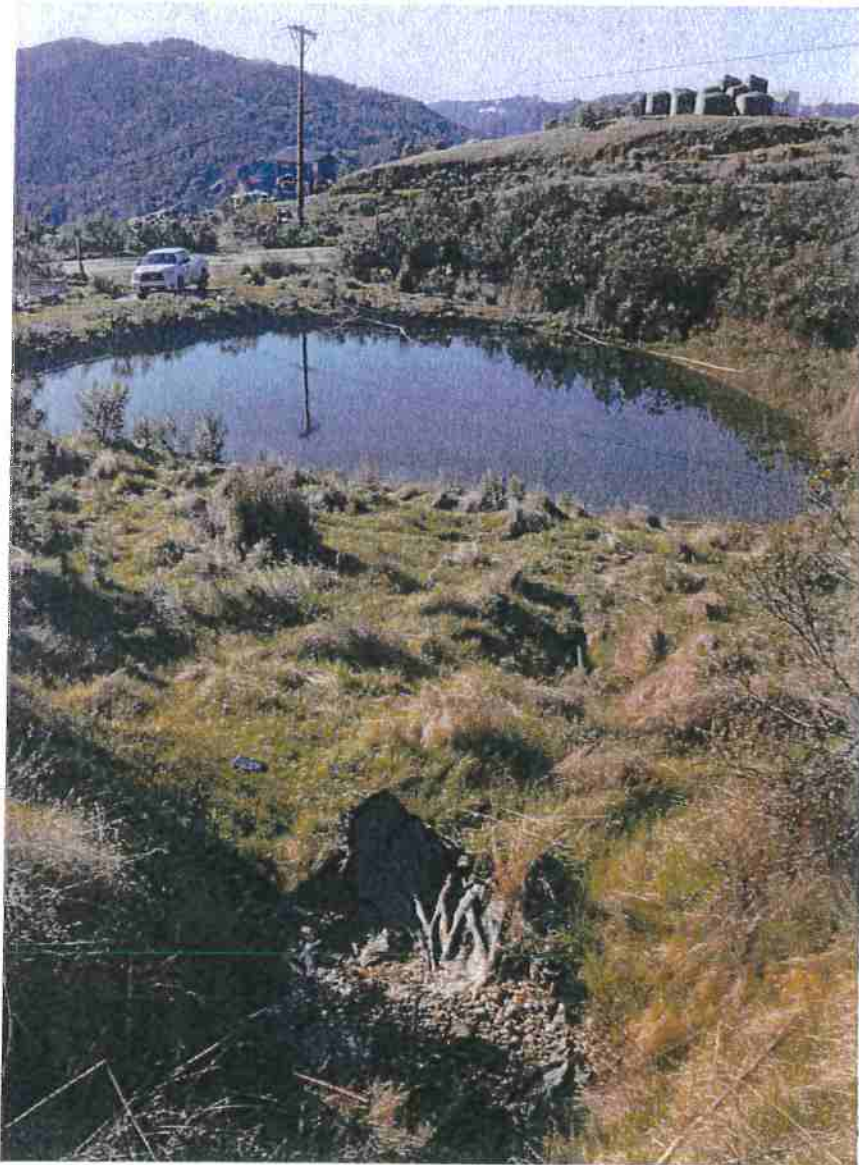

Picture 2: Spring POD looking downslope. Photo date 2-27-2018.

**APN 218-031-008  
Cultivation Site**

**1" ~ 20'**

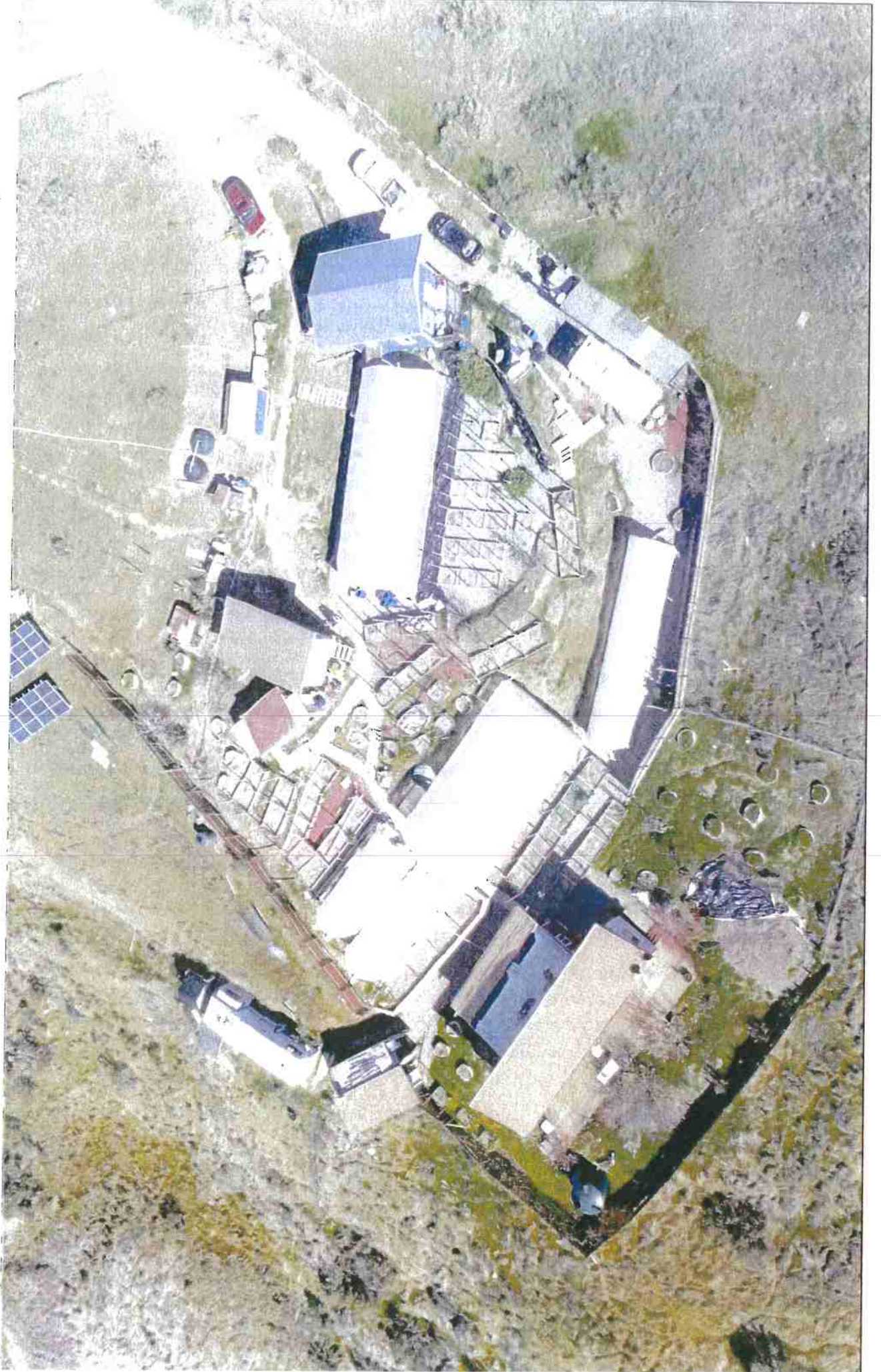
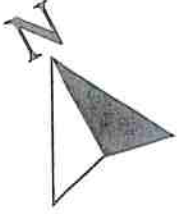

APN 218-031-008  
POD MAP  
1" ~ 20'

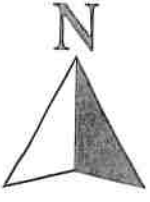

















SPRING | POD

# APN 218-031-008

## 1600 DOQ (2016)

S11, T5S, R53, HB&M  
Scale 1 inch = 2,000 feet  
Jewett Rock USGS Quad

- |  |   |
|--|---|
|  Property Boundary    |  Island Mountain County Road |
|  Point of Diversion   |  Permanent Road              |
|  Watercourse Crossing |  Seasonal Road               |
|  Ditch Relief Culvert |  Spring                      |
|  Tank Farm            |  Class II Watercourse        |
|  Water Bladder        |  Class III Watercourse       |
|  Groundwater Well     |  On-stream Pond              |
|  House                |  Cultivation Site            |

