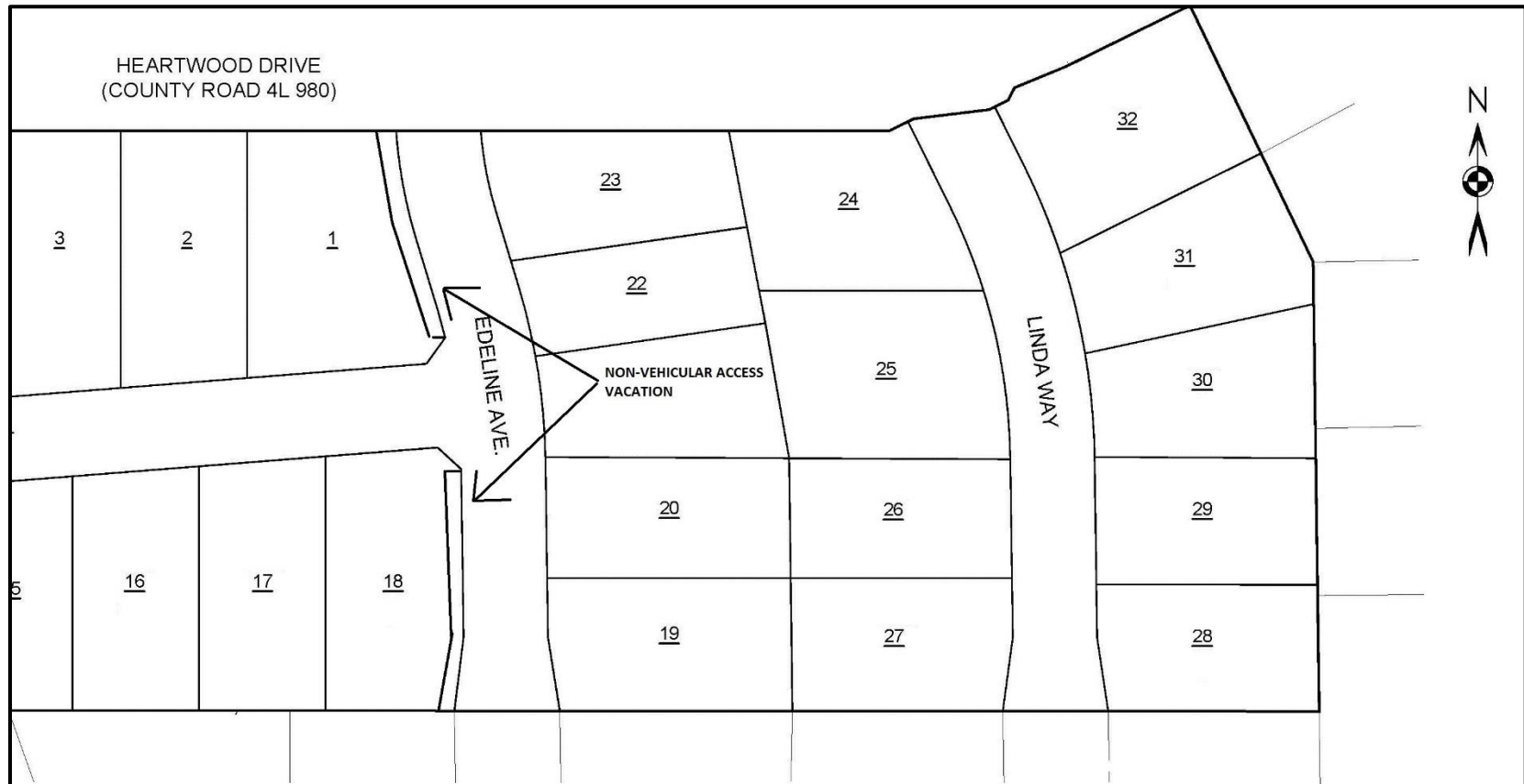

Exhibit "B"
Non-Vehicular Access Vacation



TRACT No. 0651

A SUBDIVISION OF
REAL PROPERTY DESCRIBED IN DOC. #2010-11168-3

CENTRAL ESTATES PHASE 2D

In the Unincorporated Area of the County of Humboldt
Within the NE/4 Sec. 6, T6N, R1E, H.M.