



COUNTY OF HUMBOLDT
PLANNING AND BUILDING DEPARTMENT
CURRENT PLANNING DIVISION

3015 H Street Eureka CA 95501
Phone: (707)445-7541 Fax: (707) 268-3792

Hearing Date: July 13, 2017

To: Humboldt County Planning Commission

From: John H. Ford, Director of Planning and Building Department

Subject: **Derek and Jeanette Ford Parcel Map Subdivision**
Application Number 13444
Case Numbers PMS-17-003
Assessor Parcel Number 510-142-031
2241 McKinleyville Avenue, McKinleyville

Table of Contents	Page
Agenda Item Transmittal	2
Recommended Action and Executive Summary	3
Draft Resolution	4
Maps	
Location Map	7
Zoning Map	8
Assessor Parcel Map	9
Aerial Map	10
Project Proposal Map/Tentative Parcel Map	64
Attachments	
Attachment 1: Recommended Conditions of Approval	11
Exhibit A - Department of Public Works Conditions	16
Attachment 2: Staff Analysis of the Evidence Supporting the Required Findings	24
Attachment 3: Applicant's Evidence in Support of the Required Findings	31
Attachment 4: Initial Study and Draft Mitigated Negative Declaration	34
Attachment 5: Referral Agency Comments and Recommendations	55

Please contact Trevor Estlow at (707) 268-3740, or by email at testlow@co.humboldt.ca.us, if you have any questions about the scheduled public hearing item.

AGENDA ITEM TRANSMITTAL

Meeting Date	Subject	Contact
July 13, 2017	Parcel Map Subdivision	Trevor Estlow

Project Description: A Minor Subdivision of a 22,370 square foot parcel into two parcels of 14,290 square feet (net) and 8,080 square feet (net). The parcel is developed with a single family residence that will remain on proposed Parcel 1. Water and sewer is provided by the McKinleyville Community Services District.

Project Location: The project site is located in the McKinleyville area, on the southeast corner of the intersection of McKinleyville Avenue and Labrador Lane on the property known as 2241 McKinleyville Avenue.

Present Plan Land Use Designation: Residential Low Density (RL); McKinleyville Community Plan (MCCP); density: one to seven dwelling units per acre.

Present Zoning: Residential One-Family with a combining zone for Noise Impact (R-1-N).

Application Number: 13444

Case Numbers: PMS-17-003

Assessor Parcel Number: 510-142-031-000

Applicant

Derek and Jeanette Ford
95 Anker Lane
McKinleyville, CA 95519

Owner

Same as Applicant

Agent

Points West Surveying Co.
Michael Pulley
5201 Carlson Park Dr. Ste. 3
Arcata, CA 95521

Environmental Review: Environmental review is required.

Major Issues: None.

State Appeal Status: Project is not appealable to the California Coastal Commission.

FORD PARCEL MAP SUBDIVISION
Case Number PMS-17-003
Assessor Parcel Number 510-142-031

Recommended Planning Commission Action

1. Describe the application as part of the Consent Agenda.
2. Survey the audience for any person who would like to discuss the application.
3. If no one requests discussion, make the following motion to approve the application as a part of the consent agenda:

Adopt the Mitigated Negative Declaration and to make all of the required findings for approval of the Parcel Map Subdivision, including the exception request to allow a reduced right-of-way, based on evidence in the staff report and public testimony, and adopt the Resolution approving the Ford project subject to the recommended conditions.

Executive Summary: The applicant is proposing the subdivision of an approximately 22,370 square foot parcel into two parcels of 14,290 square feet (net) and 8,080 square feet (net). The parcel is currently developed with a single family residence that will be sited on proposed Parcel 1. An exception to the right of way width has been requested by the applicant. All parcels will be served with water and sewer by the McKinleyville Community Services District.

Proposed Parcel 1 currently has access along McKinleyville Avenue and proposed Parcel 2 will have access along Labrador Lane. Labrador Lane is a private road with a 30-foot right-of-way. The applicant has submitted an exception request, pursuant to County Code Section 325-9 to request a reduced right of way width due to the existing condition of Labrador Lane and location of the existing residence (Attachment 3). Public Works has reviewed this exception and can support the request (see DPW memo in Attachment).

A preliminary drainage report was prepared and reviewed by Public Works and they recommended as a condition of approval that the applicant submit a complete hydraulic report and drainage plan for their approval. The applicant has proposed Low Impact Development techniques to comply with the State Water Board's Phase II Small Municipal Separate Storm Sewer System (MS4) Program. In addition, the project will comply with Section 3310.5 of the McKinleyville Community Plan which states: "Development shall only be allowed in such a manner that the downstream peak flows will not be increased."

The site is in a developed part of McKinleyville with single family homes on adjacent parcels. The site is relatively flat, with a slope down to McKinleyville Avenue along the road frontage. The geologic hazards map for this area shows the soils to be relatively stable. There are no flood hazards on the property, no mapped archaeological resources, and no mapped biological resources.

Based upon the on-site inspection, a review of Planning Division reference sources, and comments from all involved referral agencies, Planning staff has found that the project will not result in a significant impact on the environment as proposed, and that the applicant has submitted evidence in support of making all of the required findings for approving the proposed subdivision per the Recommended Commission Action.

Alternative 1: The Planning Commission could elect not to approve the exception request submitted by the applicant and require the applicant to provide additional right of way along Labrador Lane. This alternative should be implemented if your Commission is unable to make all of the required findings to support the exception. Planning Division staff and Public Works staff

has found that the required findings can be made and supports the exception. Consequently, planning staff does not recommend further consideration of this alternative.

Alternative 2: The Planning Commission could elect not to approve the project. This alternative should be implemented if your Commission is unable to make all of the required findings. Planning Division staff has found that the required findings can be made. Consequently, planning staff does not recommend further consideration of this alternative.

**RESOLUTION OF THE PLANNING COMMISSION
OF THE COUNTY OF HUMBOLDT
Resolution Number 17-**

**Case Numbers PMS-17-003
Assessor Parcel Number 510-142-031**

Makes the required findings for certifying compliance with the California Environmental Quality Act and conditionally approves the Ford Parcel Map Subdivision.

WHEREAS, Michael Pulley, on behalf of the owners, submitted an application and evidence in support of approving the Parcel Map Subdivision; and

WHEREAS, the County Planning Division has reviewed the submitted application and evidence and has referred the application and evidence to involved reviewing agencies for site inspections, comments and recommendations; and

WHEREAS, the Planning Division, the Lead Department pursuant to Section 202 of Resolution No. 77-29, has prepared a draft Mitigated Negative Declaration for the subject proposal in accordance with the California Environmental Quality Act (CEQA); and

WHEREAS, Attachment 2 in the Planning Division staff report includes evidence in support of making all of the required findings for approving the proposed Parcel Map Subdivision (Case Number: PMS-17-003); and

WHEREAS, a public hearing was held on the matter before the Humboldt County Planning Commission on July 13, 2017.

NOW, THEREFORE, be it resolved, determined, and ordered by the Planning Commission that:

1. The Planning Commission adopts the proposed Mitigated Negative Declaration in Attachment 4, as required by Section 15074 (b) of the CEQA Guidelines, and finds that there is no substantial evidence that the proposed project will have a significant effect on the environment; and
2. The Planning Commission makes the findings in Attachment 2 of the Planning Division staff report for Case Number PMS-17-003 based on the submitted evidence; and
3. The Planning Commission approves the proposed project applied for as recommended and conditioned in Attachment 1 for Case Numbers PMS-17-003.

Adopted after review and consideration of all the evidence on July 13, 2017.

The motion was made by Commissioner ____ and seconded by Commissioner ____.

AYES: Commissioners:
NOES: Commissioners:
ABSTAIN: Commissioners:
ABSENT: Commissioners:
DECISION:

Robert Morris, Chair

I, Suzanne Lippre, Clerk to the Planning Commission of the County of Humboldt, do hereby certify the foregoing to be a true and correct record of the action taken on the above entitled matter by said Commission at a meeting held on the date noted above.

Suzanne Lippre, Clerk

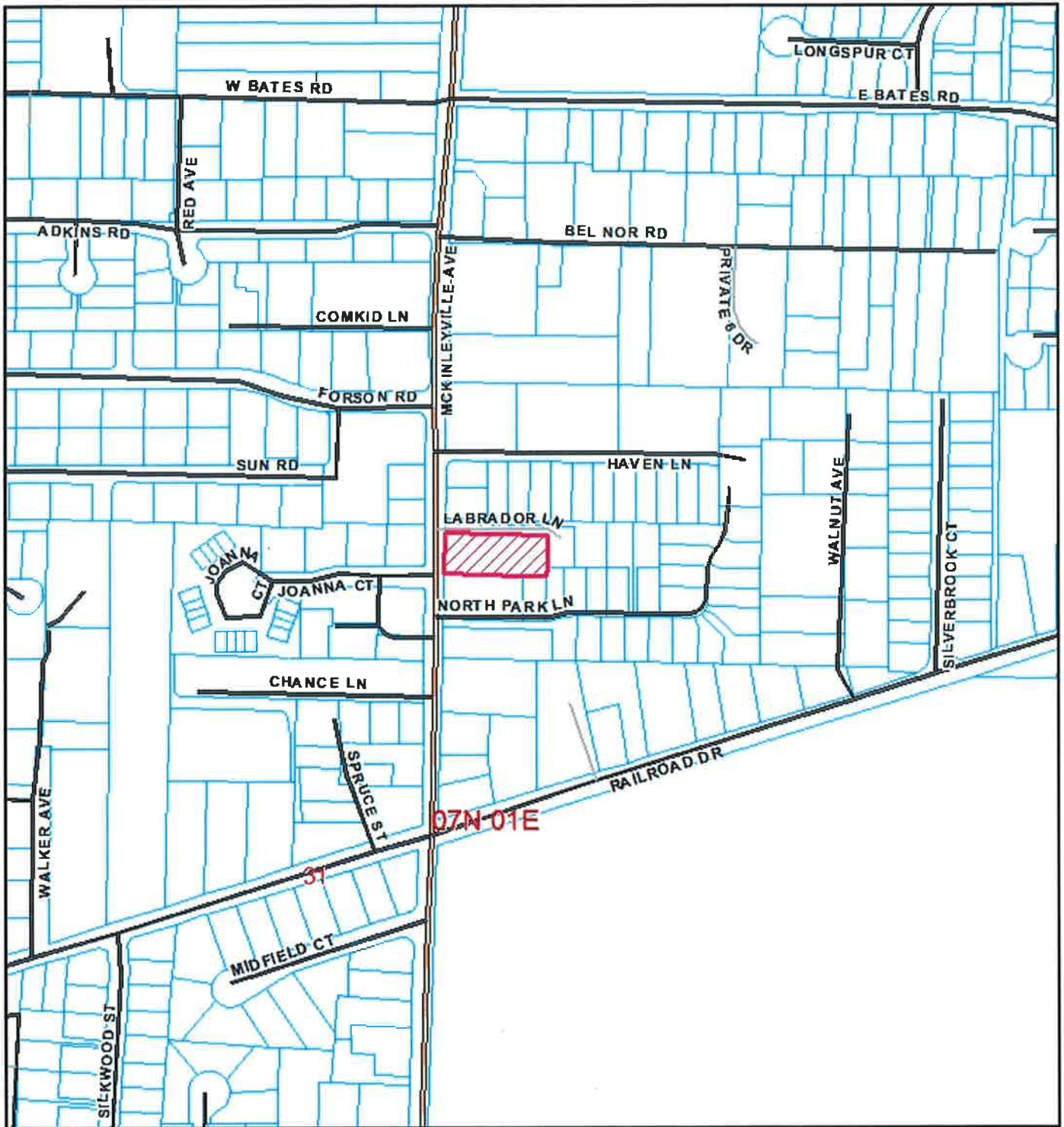

LOCATION MAP

**PROPOSED FORD
PARCEL MAP SUBDIVISION
MCKINLEYVILLE AREA
PMS-17-003**

APN: 510-142-031

T07N R01E S31 HB&M (Arcata North)

Project Area = 

This map is intended for display purposes and should not be used for precise measurement or navigation. Data has not been completely checked for accuracy.



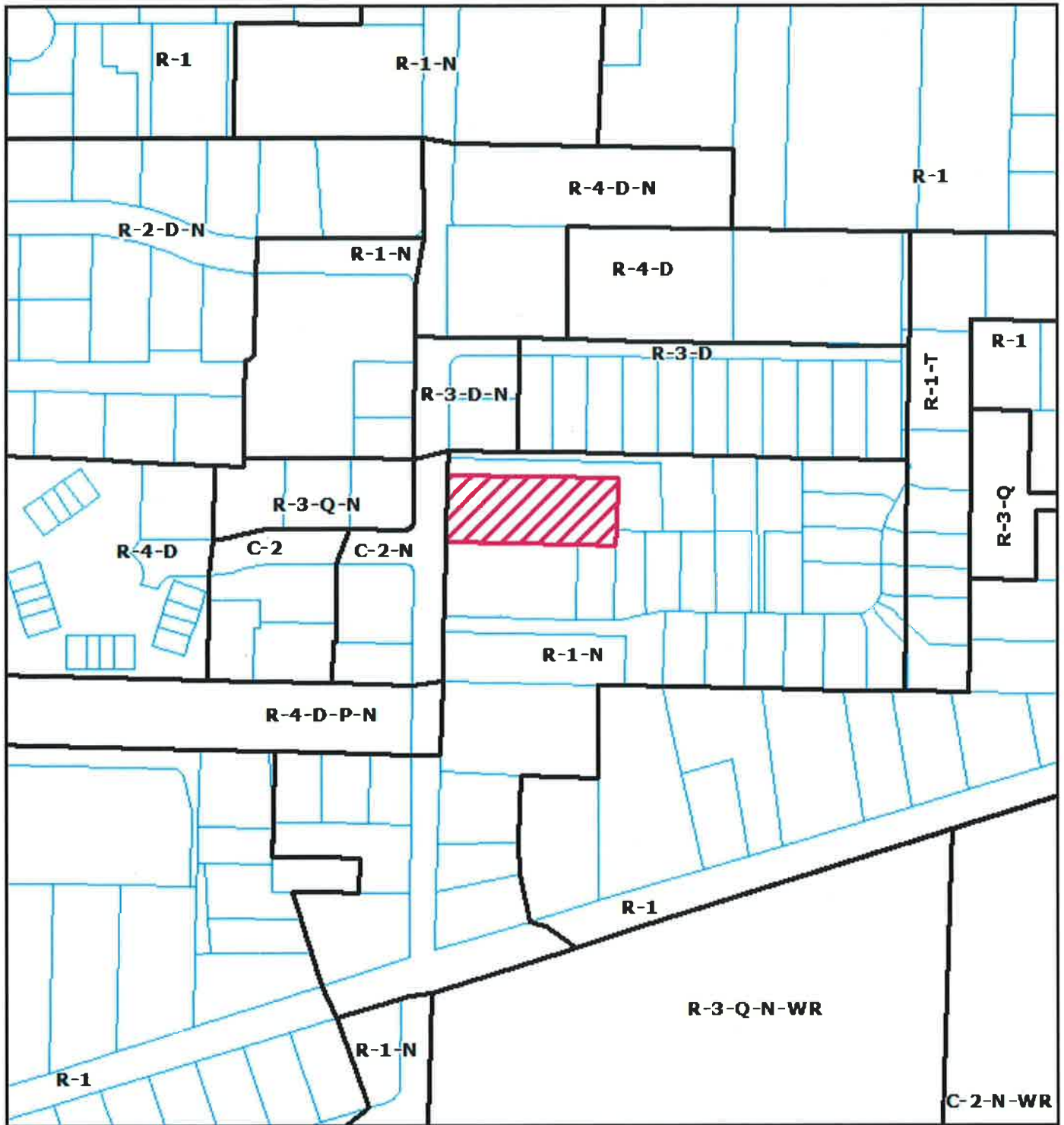

ZONING MAP

**PROPOSED FORD
PARCEL MAP SUBDIVISION
MCKINLEYVILLE AREA
PMS-17-003**

APN: 510-142-031

T07N R01E S31 HB&M (Arcata North)

Project Area = 

This map is intended for display purposes and should not be used for precise measurement or navigation. Data has not been completely checked for accuracy.



PTN NW1/4 OF SE1/4 SEC 31 T7N, R1E H.B.& M.

510-14

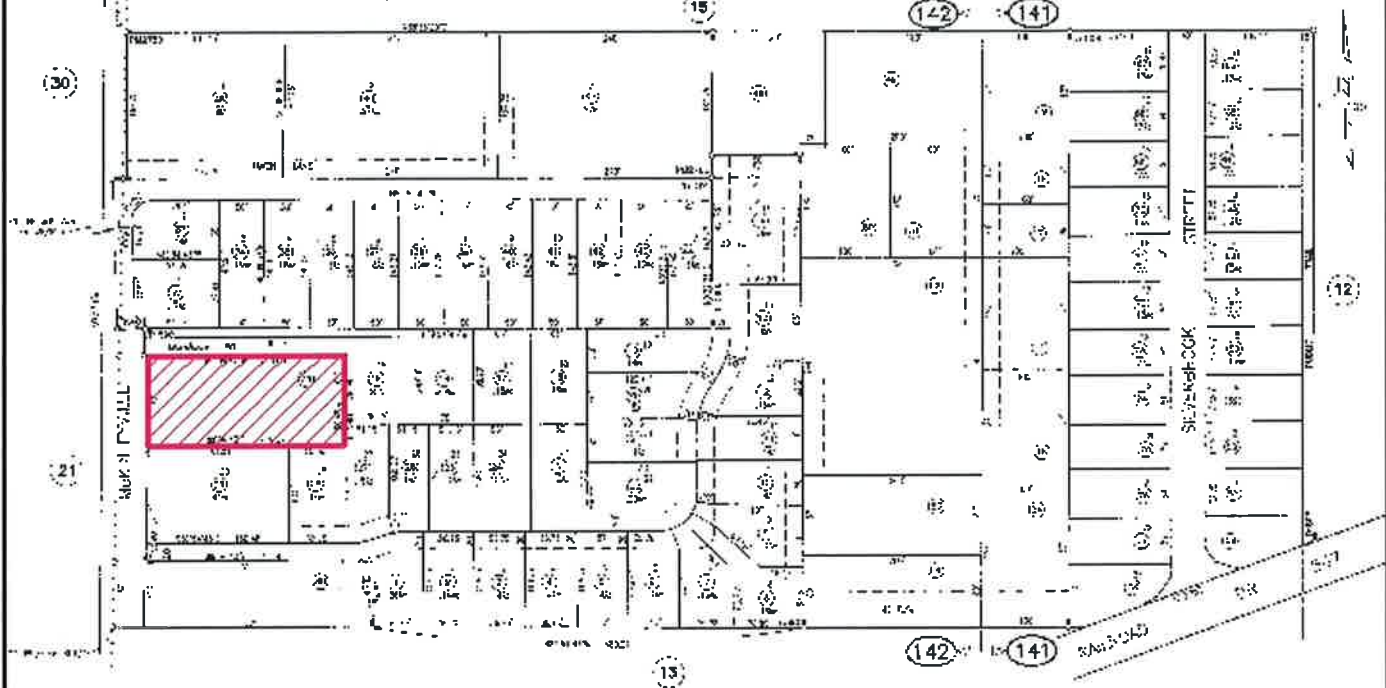

RS. 3P. 10' x 100' 1/2' to 100' 1/2' x 100'
 RS. 3P. 10' x 100' 1/2' to 100' 1/2' x 100'
 RS. 3P. 10' x 100' 1/2' to 100' 1/2' x 100'
 PMS-17-003 of PM 10-25-16-01-01
 100' to 100' x 100' 1/2' to 100' 1/2' x 100'
 Cont. 100' x 100' 1/2' to 100' 1/2' x 100'
 100' x 100' 1/2' to 100' 1/2' x 100'
 100' x 100' 1/2' to 100' 1/2' x 100'
 100' x 100' 1/2' to 100' 1/2' x 100'
 100' x 100' 1/2' to 100' 1/2' x 100'
 100' x 100' 1/2' to 100' 1/2' x 100'

BOUNDARY MAP
 OF THE
 PROPOSED
 FORD
 PARCEL MAP
 SUBDIVISION
 IN THE
 CITY OF
 ARCATA
 COUNTY OF
 HUMBOLDT
 STATE OF
 CALIFORNIA

NOT A SURVEY MAP. THIS MAP IS FOR
 INFORMATIONAL PURPOSES ONLY.
 Assessor's Map No. 510, Page 1
 County of Humboldt, CA

ASSESSOR PARCEL MAP

PROPOSED FORD PARCEL MAP SUBDIVISION MCKINLEYVILLE AREA PMS-17-003

APN: 510-142-031

T07N R01E S31 HB&M (Arcata North)

Project Area = 

This map is intended for display purposes and
 should not be used for precise measurement or
 navigation. Data has not been completely checked
 for accuracy.



MAP NOT TO SCALE

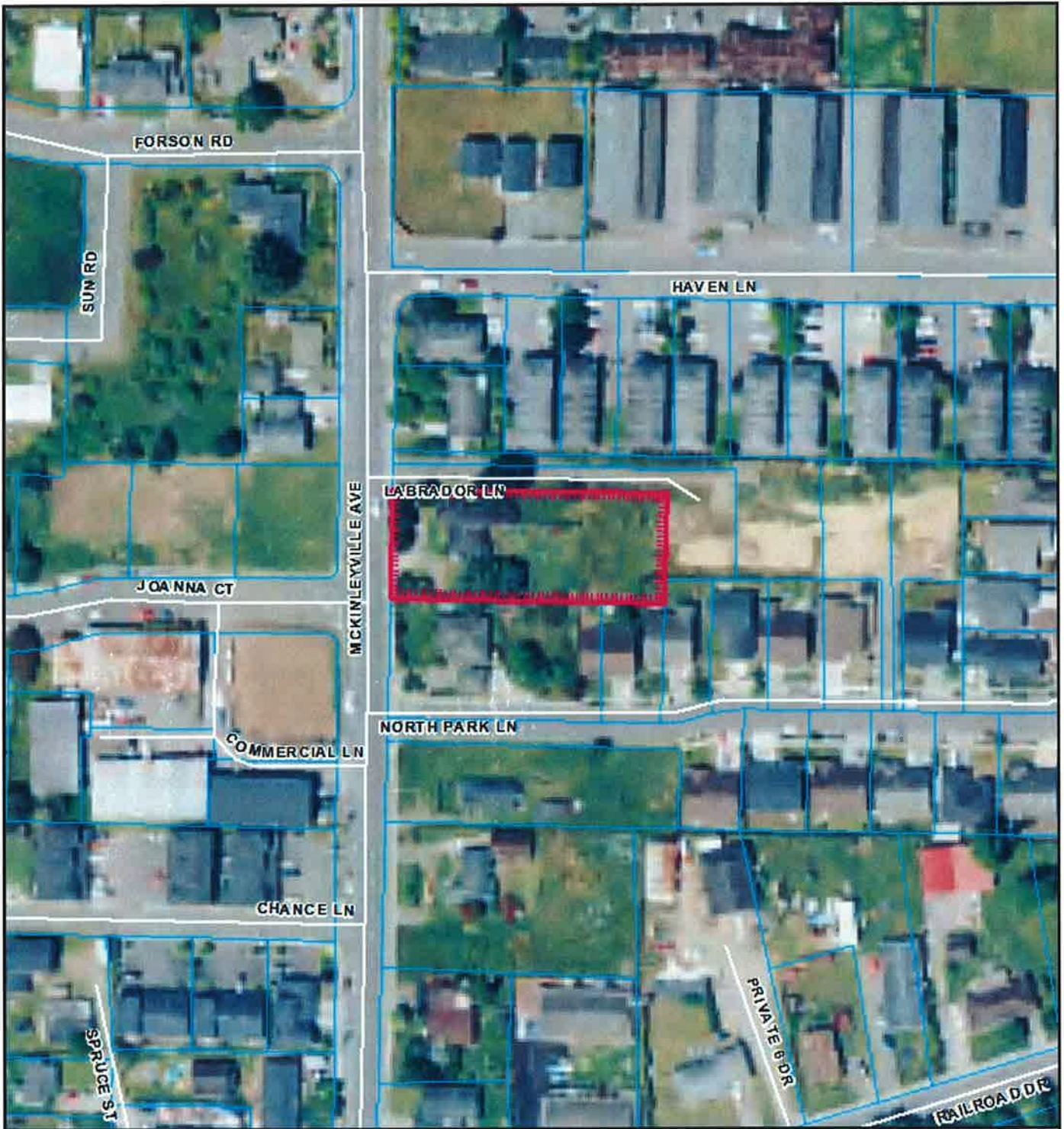

AERIAL MAP

**PROPOSED FORD
PARCEL MAP SUBDIVISION
MCKINLEYVILLE AREA
PMS-17-003**

APN: 510-142-031

T07N R01E S31 HB&M (Arcata North)

Project Area = 

This map is intended for display purposes and should not be used for precise measurement or navigation. Data has not been completely checked for accuracy.



0 100 Feet



ATTACHMENT 1

CONDITIONS OF APPROVAL

Approval of the tentative map is conditioned on the following terms and requirements which must be satisfied before the parcel map may be recorded.

1. All taxes to which the property is subject shall be paid in full if payable, or secured if not yet payable, to the satisfaction of the County Tax Collector's Office, and all special assessments on the property must be paid or reapportioned to the satisfaction of the affected assessment district. Please contact the Tax Collector's Office approximately three to four weeks prior to filing the parcel or final map to satisfy this condition. This requirement will be administered by the Department of Public Works.
2. The conditions on the Department of Public Works referral dated February 28, 2017 included herein as Exhibit A shall be completed or secured to the satisfaction of that department. Prior to performing any work on the improvements, contact the Land Use Division of the Department of Public Works.
3. The Planning Division requires that two (2) copies of the Parcel Map be submitted for review and approval. Gross and net lot area shall be shown for each parcel.
4. A map revision fee as set forth in the schedule of fees and charges as adopted by ordinance of the Humboldt County Board of Supervisors (currently \$102.00 per parcel) as required by the County Assessor's Office shall be paid to the County Planning Division, 3015 H Street, Eureka. The check shall be made payable to the "Humboldt County Planning Division". The fee is required to cover the Assessor's cost in updating the parcel boundaries.
6. A review fee for Conformance with Conditions as set forth in the schedule of fees and charges as adopted by ordinance of the Humboldt County Board of Supervisors (currently \$125.00) shall be paid to the Humboldt County Planning Division, 3015 "H" Street, Eureka. This fee is a deposit, and if actual review costs exceed this amount, additional fees will be billed at the County's current burdened hourly rate. Please see Informational Note 1. below for suggestions to reduce the cost for this review.
7. Parkland dedication fees of \$3,067.92 shall be paid to the Humboldt County Planning and Building Department, 3015 "H" Street, Eureka. Alternately, a parkland dedication fee of \$1,533.96 may be paid, provided the applicant enters into a Conveyance and Agreement of development rights with the County of Humboldt for second or secondary dwelling units on Parcels 1 and 2. Release from the Conveyance and Agreement may be pursued upon payment of the \$1,533.96 parkland dedication fee balance. A copy of the Conveyance and Agreement form with *pro-rata* dedication payments amounts for each lot calculated will be provided by the Planning Department upon the election of this option by the applicant once the Parcel Map is prepared and approved for recordation. These fees may be paid for by individual lot owners on a *pro-rata* basis at the time individual lot owners apply for a permit to construct a second or secondary dwelling unit. Should the applicant elect to enter into a Conveyance and Agreement, legal document review fees as set forth in the schedule of fees and charges as adopted by ordinance of the Humboldt County Board of Supervisors (currently \$322.00) will be required.

8. The applicant shall submit at least three (3) copies of a Development Plan to the Planning Division for review and approval. The map shall be drawn to scale and give detailed specifications as to the development and improvement of the site and the following site development details:

A. Mapping

- (1) Topography of the land in 1-foot contour intervals;
- (2) The location of all drainage improvements and related easements, including areas designated as treatment areas for Low Impact Development techniques demonstrating compliance with the MS4 program;
- (3) Development standards including setbacks, maximum lot coverage, maximum height and two (2) parking spaces on Parcel 1 and four (4) parking spaces on Parcel 2 consistent with Section 314-109.1 Humboldt County Code;

B. Notes to be placed on the Development Plan:

- (1) "The project site is not located within an area where known cultural resources have been located. However, as there exists the possibility that undiscovered cultural resources may be encountered during construction activities, the following mitigation measures are required under state and federal law:
 - If archaeological resources are encountered during construction activities, the contractor on site shall cease all work in the immediate area and within a 50 foot buffer of the discovery location. A qualified archaeologist as well as the appropriate Tribal Historic Preservation Officer(s) are to be contacted to evaluate the discovery and, in consultation with the applicant and lead agency, develop a treatment plan in any instance where significant impacts cannot be avoided.

The Native American Heritage Commission (NAHC) can provide information regarding the appropriate Tribal point(s) of contact for a specific area; the NAHC can be reached at 916-653-4082. Prehistoric materials may include obsidian or chert flakes, tools, locally darkened midden soils, groundstone artifacts, shellfish or faunal remains, and human burials. If human remains are found, California Health and Safety Code 7050.5 requires that the County Coroner be contacted immediately at 707-445-7242. If the Coroner determines the remains to be Native American, the NAHC will then be contacted by the Coroner to determine appropriate treatment of the remains pursuant to PRC 5097.98. Violators shall be prosecuted in accordance with PRC Section 5097.99.

The applicant and successors are ultimately responsible for ensuring compliance with this condition."

- (3) "The project is located in a designated non-attainment area for the state's health-based particulate matter (PM10) air quality standard. As such, additional emission from the project could exacerbate air quality problems, including non-attainment of ambient air quality standards. In order to address potential effects to air quality the District recommends:
- Prohibition of open fireplaces.
 - Heating should be provided using clean fuels (electricity or natural gas), when feasible.
 - If wood heating must be used, only US Environmental Protection Agency (EPA) certified heating appliances should be permitted in new construction."
- (4) "Construction activities shall be restricted to hours between 7:00 a.m. and 6:00 p.m. Monday through Friday and 9:00 a.m. and 5:00 p.m. on Saturday. All proposed uses must comply with the noise standards identified in Figure 3-2 of the General Plan."
- (5) If applicable "Development rights for secondary dwelling units have been conveyed by the subdivider to the County of Humboldt. The terms and conditions of the Conveyance and Agreement must be satisfied in order for the County to accept an application for a secondary dwelling unit on any of the involved parcels. Please refer to the recorded Conveyance and Agreement for the specific requirements. Questions regarding this note should be directed to the Humboldt County Planning Division."
- (6) "The subdivision is considered a Regulated Project under the State Water Board's Phase, II Small Municipal Separate Storm Sewer System (MS4) Program. Areas identified as treatment areas shall be maintained for the life of the project. Development of low impact development techniques other than those included on the improvement plans shall require a site-specific analysis to demonstrate conformance with this standard."
- (7) "Please note that the information and requirements described and/or depicted on this Development Plan are current at the time of preparation but may be superceded or modified by changes to the laws and regulations governing development activities. Before commencing a development project, please contact the Planning Division to verify if any standards or requirements have changed."

9. The applicant shall cause to be recorded a "Notice of Development Plan" for all parcels on forms provided by the Humboldt County Planning Division. Document review fees as set forth in the schedule of fees and charges as adopted by ordinance of the Humboldt County Board of Supervisors (currently \$322.00 plus applicable recordation fees) will be required. The Development Plan shall also be noticed on the Parcel Map.

10. **Within five (5) days of the effective date of the approval of this permit**, the applicant shall submit a check to the Planning Division payable to the Humboldt County Recorder in the amount of \$2,266.25. Pursuant to Section 711.4 of the Fish and Game Code, the amount includes the Department of Fish and Wildlife (DFW) fee plus a \$50 document handling fee. This fee is effective through December 31, 2017 at such time the fee will be adjusted pursuant to Section 713 of the Fish and Game Code. Alternatively, the applicant may contact DFW by phone at (916) 651-0603 or through the DFW website at www.wildlife.ca.gov for a determination stating the project will have *no effect* on fish and wildlife. If DFW concurs, a form will be provided exempting the project from the \$2,216.25 fee payment requirement. In this instance, only a copy of the DFW form and the \$50.00 handling fee is required.
11. This project is required to pay for permit processing on a time and material basis as set forth in the schedule of fees and charges as adopted by ordinance of the Humboldt County Board of Supervisors. Any and all outstanding Planning fees to cover the processing of the subdivision shall be paid to the Humboldt County Planning Division, 3015 "H" Street, Eureka. The Department will provide a bill to the applicant upon file close out after the Planning Commission decision.

Informational Notes

1. To minimize costs the applicant is encouraged to bring in written evidence of compliance with all of the items listed as conditions of approval in this Exhibit that are administered by the Planning Department. The applicant should submit the listed item(s) for review as a package as early as possible before the desired date for final map checking and recordation. Post application assistance by the Assigned Planner, with prior appointment, will be subject to a Special Services Fee for planning services billed at the County's current burdened hourly rate. Copies of all required forms and written instructions are included in the final approval packet.

Each item evidencing compliance except legal documents to be recorded should note in the upper right hand corner:

Assessor's Parcel No. _____ Condition _____
(Specify) (Specify)

2. The project site is not located within an area where known cultural resources have been located. However, as there exists the possibility that undiscovered cultural resources might be encountered during construction activities, the following mitigation measures are required under state and federal law:

If cultural resources are encountered during construction activities, the contractor on site shall cease all work in the immediate area and within a 50 foot buffer of the discovery location. A qualified archaeologist as well as the appropriate Tribal Historic Preservation Officer(s) is to be contacted to evaluate the discovery and, in consultation with the applicant and lead agency, develop a treatment plan in any instance where significant impacts cannot be avoided.

The Native American Heritage Commission (NAHC) can provide information regarding the appropriate Tribal point(s) of contact for a specific area; the NAHC can be reached at 916-653-4082. Prehistoric materials may include obsidian or chert flakes, tools, locally darkened midden soils, groundstone artifacts, shellfish or faunal remains, and human burials. If human remains are found, California Health and Safety Code 7050.5 requires that the County Coroner be contacted immediately at 707-445-7242. If the Coroner determines the remains to be Native American, the NAHC will then be contacted by the Coroner to determine appropriate treatment of the remains pursuant to PRC 5097.98. Violators shall be prosecuted in accordance with PRC Section 5097.99.

3. Under state planning and zoning law (CGC §66000 *et seq.*), a development project applicant who believes that a fee or other exaction imposed as a condition of project approval is excessive or inappropriately assessed may, within 90 days of the applicable date of the project's approval, file a written statement with the local agency stating the factual basis of their payment dispute. The applicant may then, within 180 days of the effective date of the fee's imposition, file an action against the local agency to set aside or adjust the challenged fee or exaction.
4. The term of the approved Tentative Map shall be 24 months from the effective date of the action except where otherwise provided by law. An extension may be requested prior to the date in accordance with Section 326-21 and 326-31 of the Humboldt County Code.

ATTACHMENT 1 – EXHIBIT A
PUBLIC WORKS SUBDIVISION REQUIREMENTS



EXHIBIT A



RECEIVED
MAR - 1 2017
Humboldt County
Planning Division

DEPARTMENT OF PUBLIC WORKS
COUNTY OF HUMBOLDT

MAILING ADDRESS: 1106 SECOND STREET, EUREKA, CA 95501-0579
AREA CODE 707

ARCATA-EUREKA AIRPORT TERMINAL
McKINLEYVILLE
FAX 839-3596

PUBLIC WORKS BUILDING
SECOND & L ST., EUREKA
FAX 445-7409

CLARK COMPLEX
HARRIS & H ST., EUREKA
FAX 445-7388

AVIATION 839-5401

ADMINISTRATION	445-7491	NATURAL RESOURCES	445-7741
BUSINESS	445-7652	NATURAL RESOURCES PLANNING	267-9540
ENGINEERING	445-7377	PARKS	445-7651
FACILITY MAINTENANCE	445-7493	ROADS & EQUIPMENT MAINTENANCE	445-7421

LAND USE 445-7205

LAND USE DIVISION INTEROFFICE MEMORANDUM

TO: Trevor Estlow, Senior Planner

FROM: Robert W. Bronkall, Deputy Director

RE: SUBDIVISION REQUIREMENTS - IN THE MATTER OF THE APPLICATION OF FORD, APN 510-142-031, PMS 17-003 FOR APPROVAL OF A TENTATIVE MAP, CONSISTING OF 0.33 ACRES INTO 2 PARCELS

DATE: 02/28/2017

The following requirements and standards are applicable to this project and must be completed to the specifications and satisfaction of the Department of Public Works (Department) before the subdivision map may be filed with the County Recorder. If there has been a substantial change in the project since the last date shown above, an amended report must be obtained and used in lieu of this report. Prior to commencing the improvements indicated below, please contact the Subdivision Inspector at 445-7205 to schedule a pre-construction conference.

These recommendations are based on the tentative map prepared by Points West Surveying Co. dated February 2017, and dated as received by the Humboldt County Planning Division on February 3, 2017.

NOTE: All correspondence (letters, memos, faxes, construction drawings, reports, studies, etc.) with this Department must include the Assessor Parcel Number (APN) shown above.

READ THE ENTIRE REPORT BEFORE COMMENCING WORK ON THE PROJECT

1.0 MAPPING

1.1 EXPIRATION OF TENTATIVE MAP: Applicant is advised to contact the Planning & Building Department to determine the expiration date of the tentative map and what time extension(s), if any, are applicable to the project. Applicant is responsible for the timely filing of time extension requests to the Planning & Building Department.

Applicant is responsible for completing all of the subdivision requirements prior to expiration of the tentative map. Applicant is advised to promptly address all of the subdivision requirements in order to avoid the tentative map expiring prior to completion of the subdivision requirements. Applicants are encouraged to contact a land development professional for advice on developing a realistic schedule for the processing of the project.

- 1.2 **MAP TYPE:** Applicant must cause to be filed a parcel map showing monumentation of all property corners to the satisfaction of this Department in compliance with Humboldt County Code Section 326-15. Parcel map checking fees shall be paid in full at the time the parcel map is submitted for checking. County Recorder fees shall be paid prior to submittal of the map to the County Recorder for filing. The parcel map must be prepared by a Land Surveyor licensed by the State of California -or- by a Civil Engineer registered by the State of California who is authorized to practice land surveying.

All Department charges associated with this project must be paid in full prior to the parcel map being submitted to the County Recorder for filing.

Applicant shall submit to this Department four (4) full-size copies of the parcel map as filed by the County Recorder.

Prior to submitting the parcel map to the County Surveyor for map check, applicant shall submit the parcel map to the utility providers to provide input on necessary public utility easements. Copies of the responses from the utility providers shall be included with the first submittal of the parcel map to the County Surveyor.

- 1.3 **DEPOSIT:** Applicant shall be required to place a security deposit with this Department for inspection and administration fees as per Humboldt County Code Section 326-13 prior to review of the improvement plans, review of the subdivision map, or the construction of improvements, whichever occurs first.
- 1.4 **PROOF OF LEGAL ACCESS:** Applicant shall provide, to the satisfaction of this Department, proof of recorded access from a publicly maintained road to the subject property. The width of the access shall be a minimum of (40) feet and shall be shown on the subdivision map. [Reference: Roadway design standards/classification plats in Section 4.2 of Appendix A of the County Subdivision Ordinance]
- 1.5 **EASEMENTS:** All easements that encumber or are appurtenant to the subdivision shall be shown graphically on the subdivision map. Those easements that do not have a metes and bounds description shall be noted on the subdivision map and shown as to their approximate location.
- 1.6 **FURTHER SUBDIVISION:** At least some of the parcels may be further divided; therefore, the applicant shall conform to Humboldt County Code Section 323-6(a)(5), Statements to Accompany a Tentative Subdivision Map.
- 1.7 **PRIVATE ROADS:** Pursuant to County Code Section 323-2(c)(3), the subdivision map shall show the lanes clearly labeled "Non-County Maintained Lane" or "Non-County Maintained Road". Pursuant to County Code Section 323-2(c)(5), the following note shall appear on the map or instrument of waiver, which shall read substantially as follows:

"If the private lane or lanes shown on this plan of subdivision, or any part thereof, are to be accepted by the County for the benefit of the lot owners on such lane rather than the benefits of the County generally, such private lane or lanes or parts thereof shall first be improved at the sole cost of the affected lot owner or owners, so as to comply with the specification as contained in the then applicable subdivision regulations relating to public streets."
[County Code Section 323-2 appears after Section 324-1 in County Code]

1.8 **DEDICATIONS:** The following shall be dedicated on the subdivision map, or other document as approved by this Department:

(a) **MCKINLEYVILLE AVENUE (COUNTY ROAD No. A4L925)**

Public Road: Applicant shall cause to be dedicated on the subdivision map to the County of Humboldt an easement for public road purposes lying within 25 feet of the center line of the County road. The applicant is only responsible to cause to be dedicated lands that are included within the boundary of the proposed subdivision.

Sidewalks: Applicant shall cause to be dedicated on the subdivision map to the County of Humboldt a 10 foot wide easement for public sidewalk purposes lying adjacent to the right of way of the County road. The applicant is only responsible to cause to be dedicated lands that are included within the boundary of the proposed subdivision. This easement may overlap a public utility easement.

PUE: Applicant shall cause to be dedicated to the County of Humboldt on the subdivision map a 10 foot wide public utility easement (PUE) adjacent to the right of way for the road or as otherwise approved by this Department. Additional PUEs shall be dedicated in a manner, width, and location approved by this Department.

(b) **LABRADOR LANE (NOT COUNTY MAINTAINED)**

Access: Applicant shall cause to be dedicated on the subdivision map a non-exclusive easement for ingress, egress, and public utilities for the benefit of the parcels/lots within the subdivision in a manner approved by this Department. The easement shall be 40 feet in width.

Sidewalks: Applicant shall cause to be dedicated on the subdivision map a non-exclusive sidewalk easement as may be necessary for ADA compliance. Said easement shall be for the benefit of the parcels within the subdivision and shall be dedicated in manner, width, and location as approved by this Department. This easement may overlap a public utility easement.

(c) **NEIGHBORHOOD BOX UNIT (NBU) MAILBOXES:** Prior to submittal of the subdivision map, provide a sign-off from the Post Office on the location of the neighborhood box unit. Applicant shall cause to be dedicated on the subdivision map additional sidewalk easements as necessary to accommodate the NBU.

Note: The Post Office may not require a NBU for this project.

2.0 IMPROVEMENTS

- 2.1 **ADA FACILITIES:** All pedestrian facilities shall be ADA compliant. This includes, but is not limited to, providing curb ramps at intersections and sidewalks behind driveway aprons (or ADA compliant driveway aprons).

Fire hydrants, neighborhood box units for mail, utility poles (including down guys), street lights, or other obstructions will not be allowed in sidewalks unless approved by this Department.

Applicant shall replace/retrofit to meet current standards any non-ADA compliant pedestrian improvements within the public right of way (or access easements that the subject property has a legal right to use) contiguous to the project.

- 2.2 **TRAFFIC CONTROL DEVICES:** Street name and traffic control devices may need to be placed as required and approved by this Department.

In addition, pursuant to County Code Section 323-2(c)(4), non-county maintained roads shall be posted with a sign of at least 2 square feet in size containing substantially the following words in 2" high black letters on a yellow background: "Not a County Maintained Road" or "Not a County Maintained Street". The sign shall be approved by the Department prior to installation. [County Code Section 323-2 appears after Section 324-1 in County Code]

- 2.3 **ACCESS ROADS:** The access road(s) serving the subdivision shall be constructed to the satisfaction of this Department as follows:

(a) The intersection of Labrador Lane and McKinleyville Avenue must conform to Humboldt County Code Section 341 regarding visibility.

(b) **Labrador Lane (Not County Maintained):** A 5 foot wide sidewalk shall be constructed along the south side of Labrador Lane. The existing driveway onto Labrador Lane (Parcel 1) shall be retrofitted for ADA compliance.

(c) Nothing is intended to prevent the applicant from constructing the improvements to a greater standard.

(d) Nothing is intended to prevent this Department from approving alternate typical sections, structural sections, drainage systems, and road geometrics based upon sound engineering principals as contained in, but not limited to, the Humboldt County Roadway Design Manual, Caltrans Highway Design Manual, Caltrans Local Programs Manual, Caltrans Traffic Manual, California Manual on Uniform Traffic Control Devices (MUTCD), and AASHTO's A Policy of Geometric Design of Highways and Streets (AKA "The Green Book"). Engineering must not be in conflict with Humboldt County Code or County adopted guidelines and policies.

(e) Applicant shall remove and replace any public curb, gutter, sidewalk, flowline drain, or pavement found by this Department to be broken, uplifted, or damaged that fronts or is within the subdivision.

- 2.4 **PERMITS:** An encroachment permit is required to be obtained prior to construction from this Department for all work within the right of way of a County maintained road.

- 2.5 **NEIGHBORHOOD BOX UNIT (NBU) MAILBOXES.** When clustered mailboxes (neighborhood box units) are required by the Post Office, applicant shall obtain approval for the location of the mailbox unit from the Post Master. The pad for the mailbox unit shall be constructed as part of the subdivision and shall be encompassed by a sidewalk easement or other easement, as approved by this Department.

Note: The Post Office may not require a NBU for this project.

- 2.6 **GATES:** Gates are not permitted on the County right of way for public roads without authorization of the Board of Supervisors. Gates must not create a traffic hazard and must provide an appropriate turnaround in front of the gate. Existing gates shall be evaluated for conformance.
- 2.7 **COMPLETION OF SIDEWALK IMPROVEMENTS:** Sidewalk improvements may be deferred until such time as a building permit is pulled. Each building permit pulled will require that an ADA accessible sidewalk be constructed to connect the subject lot to the existing pedestrian network outside of the subdivision. Depending on the lot being built upon, this may include constructing sidewalk in front of numerous vacant lots within the subdivision. Sidewalk improvements must be completed prior to the “final” of the building permit. Any sidewalk damaged during construction will need to be replaced prior to the “final” of the building permit.
- 2.8 **PARCEL MAP IMPROVEMENT NOTE:** Frontage improvements to Parcel 1 (an existing developed parcel) must be constructed per the Department's subdivision requirements. Pursuant to Government Code Section 66411.1 (b), the Department recommends that the frontage improvements on Parcel 1 be completed within twenty-four (24) months from the date that the subdivision map is filed with the County Recorder; or prior to issuance of a development permit (or building permit) for Parcels 1 or 2, whichever occurs first. This is based upon the need for orderly development of the surrounding area.

The construction of the subdivision improvements for Parcel 2 may be deferred to the time that a development permit (or building permit) is issued.

The improvements required for Parcel 1 are as follows: Sidewalks improvements on Labrador Lane fronting Parcel 1 and retrofitting the existing driveway onto Labrador Lane for ADA compliance.

3.0 DRAINAGE

- 3.1 **DRAINAGE ISSUES:** Applicant shall be responsible to correct any involved drainage problems associated with the subdivision to the satisfaction of this Department.
- 3.2 **DRAINAGE REPORT:** Applicant must submit a complete hydraulic report and drainage plan regarding the subdivision for review and approval by this Department. This may require the construction of drainage facilities on-site and/or off-site in a manner and location approved by this Department. In the preparation of drainage plans, applicant shall comply with the Community of McKinleyville County Storm Water Management Program. [Available from Environmental Services Division- note document name to change in near future with new MS4 permit]

- 3.3 **STORM WATER QUALITY:** Applicant shall include within the project site the implementation of Best Management Practices (BMPs) to prevent storm water pollution. BMPs include, but are not limited to, stenciling drainage inlets.
- 3.4 **DETENTION FACILITIES:** Pursuant to McKinleyville Community Plan Policy 3310 (5), this project is required to construct detention facilities in a manner and location approved by this Department. In general, storm flows from the 100-year (Q_{100}) storm shall be detained so as to release water from the site at a rate no greater than the predevelopment 2-year (Q_2) storm flows. Contact this Department regarding any questions.

If the site conditions do not allow for detention, then infiltration may be considered by the Department as an alternative.

- 3.5 **DRAINAGE FEES:** Applicant must conform to Humboldt County Code Section 328.1-16 regarding McKinleyville Drainage Area Fees.
- 3.6 **LOW IMPACT DEVELOPMENT (LID):** The subdivision as proposed is a small project and is required to comply with County Code Section 337-13. At the time of issuance of a building permit, the applicant must comply with County Code Section 337-13.

Note: At time of issuance of a building permit for the vacant parcel, if the total proposed impervious area exceeds 5,000 SF, then that parcel shall be developed as a regulated project.

4.0 GRADING

<NONE>

5.0 MAINTENANCE

- 5.1 **MAINTENANCE OF IMPROVEMENTS:** The improvements to be constructed as part of this subdivision will not be maintained by the County. Pursuant to Humboldt County Code Section 323-2* (b) regarding Private Lanes, the Applicant must provide a permanent maintenance plan acceptable to this Department for all improvements including, but not limited to, the following: roads, drainage systems (pipes, drainage inlets, detention basins), pedestrian facilities, and landscape areas. An engineer's estimate for the cost of yearly maintenance must be approved by this Department. Maintenance shall be provided by a maintenance association, district, or other means as approved by this Department. More than one maintenance plan may be required. [*Section 323-2 is listed in County Code after Section 324-1]

Based upon the tentative map, it appears that the following will need to be maintained by a maintenance plan:

- A maintenance plan for all facilities within the proposed subdivision.
- A maintenance plan for the non-county maintained road known as Labrador Lane.

If a maintenance association currently exists for the access road, applicant shall attempt to the satisfaction of this Department to annex the subdivision into the existing road maintenance association. That portion of this condition regarding road maintenance may be waived if the applicant provides evidence satisfactory to this Department that the subject property already belongs to a maintenance association for the access road(s).

A maintenance plan is not required for driveways; as driveways serve only one parcel. A maintenance plan is *optional* for roads that serve only two parcels. A maintenance plan is required for roads serving three or more parcels.

A maintenance plan for projects that contain detention facilities shall include, but is not limited to, the following:

- (a) A schedule for the periodic monitoring of the detention facilities. At a minimum, the detention facilities shall be monitored at least once each year between April 15 and October 15.
- (b) A system to monitor the basins in a timely manner after significant rain fall events.
- (c) Monitoring shall be done by a qualified professional as approved by this Department.
- (d) Monitoring shall include an annual written report identifying (1) the condition of the facilities; (2) the recommended maintenance needed for the facilities to function as originally constructed or as required by subsequent regulation; and (3) certification that the maintenance was completed to the satisfaction of a qualified professional. The report shall be submitted no later than October 31 of each year to this Department.
- (e) A financially secured procedure that will ensure that maintenance is identified and subsequently performed in a timely manner.
- (f) For infiltration basins, wet weather testing of the percolation rate of the basin consistent with Department of Environmental Health standards for determining the percolation rates for septic systems. Percolation rate testing shall be done every five (5) years.

5.2 **MAINTENANCE AGREEMENTS:** Any agreements regarding the maintenance of the detention facilities between the applicant and a public entity or Homeowners Association may be required to be approved by County Counsel and the County Risk Manager.

6.0 DEVELOPMENT PLAN

<NONE>

7.0 LANDSCAPING

<NONE>

// END //

ATTACHMENT 2

STAFF ANALYSIS OF THE EVIDENCE SUPPORTING THE REQUIRED FINDINGS

Required Findings: To approve this project, the Planning Commission must determine that the applicants have submitted evidence in support of making **all** of the following required findings.

A. Subdivision Findings: Section 66474 of the State Subdivision Map Act and Title III Division 2 of the Humboldt County Code (HCC) specify the findings that must be made to approve tentative subdivision maps. Basically, the Hearing Officer may approve a tentative map if the applicants have submitted evidence which supports making all of the following findings:

1. That the proposed subdivision together with the provisions for its design and improvement is consistent with the County's General Plan.
2. That the tentative subdivision map conforms to the requirements and standards of the County's subdivision regulations.
3. That the proposed subdivision conforms to all requirements of the County's zoning regulations.
4. The proposed subdivision is not likely to cause substantial environmental damage.
5. The proposed development does not reduce the residential density for any parcel below that utilized by the Department of Housing and Community Development in determining compliance with housing element law, unless the following written findings are made supported by substantial evidence: 1) the reduction is consistent with the adopted general plan including the housing element; 2) the remaining sites identified in the housing element are adequate to accommodate the County share of the regional housing need; and 3) the property contains insurmountable physical or environmental limitations and clustering of residential units on the developable portions of the site has been maximized.
6. In addition, the California Environmental Quality Act (CEQA) states that one of the following findings must be made prior to approval of any development which is subject to the regulations of CEQA:
 - a. The project is either categorically or statutorily exempt; or
 - b. There is no substantial evidence that the project will have a significant effect on the environment or any potential impacts have been mitigated to a level of insignificance and a negative declaration has been prepared pursuant to Section 15070 of the CEQA Guidelines; or
 - c. An environmental impact report (EIR) has been prepared and all significant environmental effects have been eliminated or mitigated to a level of insignificance, or the required findings in Section 15091 of the CEQA Guidelines are made.

1. General Plan Consistency. The following table identifies the evidence which supports finding that the proposed subdivision is in conformance with all applicable policies and standards in Chapters 2-4 of the Framework Plan (FRWK) and the McKinleyville Community Plan (MCCP).

Plan Section(s)	Summary of Applicable Goal, Policy, or Standard	Evidence Which Supports Making the General Plan Conformance Finding
Land Use: §2732 (MCCP)	Residential Low Density (RL) Primary and compatible uses include single family residential use. Density Range – 1 - 7 dwelling units per acre.	The existing parcel is currently developed with a single family residence that will remain on proposed Parcel 1. Proposed Parcel 2 will be vacant and suitable for residential development.
Urban Limits: §2600 (MCCP)	New development shall be located within existing developed areas or in areas with adequate public services.	All proposed parcels are within the Urban Limit line and are served by public water and sewer. The parcels will be served by McKinleyville Avenue, a County maintained road.
Housing: §2400 (MCCP)	Housing shall be developed in conformity with the goals, policies and standards of the Humboldt County Housing Element.	The proposal results in one additional building site for residential development. The site was not utilized by the Department of Housing and Community Development in determining compliance with housing element law. Therefore, the additional parcel created by this subdivision is in addition to those identified in the 2014 Housing Element.
Hazards: §3200 (MCCP)	New development shall minimize risk to life and property in areas of high geologic, flood and fire hazards. Geologic Fire Flood Hazards	The area of the proposed building site is within Geologic Hazard Rating 0 - "Relatively Stable" and is not within the Alquist-Priolo Fault Hazard Area. The proposed subdivision site is in an area of low fire hazard. Conditions of approval require approval of the Arcata Fire Department. The parcel does not have any flood hazards as shown on FIRM Map #625 C.
Sensitive and Critical Habitats: §3420 (MCCP)	To protect designated sensitive and critical resource habitats.	The parcel does not have any mapped constraints as shown on the biological resource map. It is located within a developed residential area which is not known to possess wetlands, natural drainages or other types of Sensitive or Critical Habitats.

Cultural Resource Protection: §3500 (FP)	New development shall protect cultural, archeological and paleontological resources.	The project was referred to the Northwest Information Center (NWIC), the Blue Lake Rancheria, the Bear River Band of the Rohnerville Rancheria and the Wiyot Tribe. Although the response from the NWIC recommended a study, further consultation with the Blue Lake Rancheria, the Bear River Band of the Rohnerville Rancheria and the Wiyot Tribe recommended approval with no further study provided a note regarding inadvertent discovery is included in the recorded Development Plan. This is included in the Conditions of Approval.
Parkland: §4420 (MCCP)	To establish recreational facilities to meet the needs of Eureka residents.	<u>Parkland dedication in-lieu fees were calculated by the Assessor's Office to be \$100,000/acre</u> or: $2(2(130 \times 2.57/43,560)) \times \$100,000 = \$3,067.92$ without the conveyance of secondary dwelling unit rights; or \$1,533.96 with the conveyance of secondary dwelling unit rights on all parcels.

Parkland Dedication Fee Calculations

	130.00	McKinleyville Community Plan requires 130 square feet of parkland dedication per person for new subdivisions
X	<u>2.57</u>	Persons per average McKinleyville household (Source: 2000 U.S. Census)
	334.10	Parkland dedication per average household in square feet
/	<u>43,560</u>	Square feet per acre
	0.007	Parkland dedication per average household in acres
X	2	Number of parcels being created by the subdivision,
X	2	Number of dwellings per legal parcel or lot, including potential second units
X	100%	Percentage of these parcels within the McKinleyville Community Planning Area
X	<u>\$100,000</u>	Value of one acre of land in the vicinity of the subdivision project
	\$3,067.92	Parkland Dedication In-lieu Fee for the Ford Subdivision

2. Subdivision Regulations. The following table identifies the evidence which supports finding that the proposed subdivision is in conformance with all applicable policies and standards in Section 66474 of the State Subdivision Map Act and Title III Division 2 of the Humboldt County Code (H.C.C.).

Section(s)	Applicable Subdivision Requirements	Evidence Supporting Subdivision Requirement Finding
Lot Suitability 322-3	All lots shall be suitable for their intended uses.	The project will result in Parcels 1 and 2 of 14,290 square feet and 8,080 square feet, respectively. Both parcels will be suitable for single-family residential development.
Access and Drainage 324-1	Improvements shall be required for the safe and orderly movement of people and vehicles.	The parcel has frontage on McKinleyville Avenue, a County maintained road and Labrador Lane, a private road. Proposed Parcel 1 will be served by McKinleyville Avenue and proposed Parcel 2 will be served by Labrador Lane, a private road with a 30 foot access easement. The applicant has submitted an exception to the right of way width pursuant to Section 325-9 (see Attachment 3). Public Works supports this exception and has provided Subdivision Requirements for the subdivision (Attachment 1, Exhibit A).
Sewer & Water 324-1 (d)	Sewer and water systems shall be constructed to appropriate standards.	Resultant parcels are served by community water and sewer provided by the McKinleyville Community Services District (MCSD). MCSD has stated that they have the capacity to serve the subdivision
<p>322-3.1 Housing Element Densities</p> <p>The proposed development does not reduce the residential density for any parcel below that utilized by the Department of Housing and Community Development in determining compliance with housing element law, except where: 1) the reduction is consistent with the adopted general plan including the housing element; and 2) the remaining sites identified in the housing element are adequate to accommodate the County share of the regional housing need; and 3) the property contains insurmountable physical or environmental limitations and clustering of residential units on the developable portions of the site has been maximized.</p>		<p>The proposal results in one additional building site for residential development. This parcel was not identified as providing any additional dwelling units in the most recent Housing Inventory, therefore, the one parcel created by this subdivision will provide an additional unit above and beyond those identified in the Housing Element.</p>

Further, pursuant to H.C.C. Section 325-9, in order to grant the exception to the Subdivision Regulations the Planning Commission must find the following:

Summary of Applicable Requirement	Evidence That Supports the Zoning Finding
That there are special circumstances or conditions affecting said property.	As stated in the applicant's request for exception, Labrador Lane already exists within a 30-foot right of way with a paved roadway. The road was constructed and approved as part of the North Park Estates Subdivision in 2005. An exception request was granted as part of the North Park Estates Subdivision to allow use of the 30 foot right of way for access to two parcels created by that subdivision. The exception would allow for division of the parcel such that (1) the maximum number of lots can be created, (2) suitable building sites are provided on each, and (3) the build out promoted by the Plan and Zoning may be achieved.
That the exception is necessary for the preservation and enjoyment of a substantial property right of the petitioner.	Based on the width of the existing parcel, and location of the existing residence, it would be impractical to provide additional easement along the frontage of the parcel as it would create a nonconforming setback situation. The proposed subdivision will result in two (2) parcels consistent with the General Plan and the R-1 zoning. The lots will be similar to other lots within the neighborhood, and the subdivision is in keeping with the existing pattern of development, and the character of the immediate area.
That the granting of the exception will not be detrimental to the public welfare or injurious to other property in the territory in which the subject property is located.	The exception would allow subdivision of the subject parcel similar to others in the immediate vicinity that do not have similar restrictions (i.e. lot configuration and existing development). There is no indication that the development of the surrounding lands will be adversely impacted by this exception. All referral agencies have recommended approval of the subdivision.

3. Zoning Compliance and Development Standards. The following table identifies the evidence which supports finding that the proposed development is in conformance with all applicable policies and standards in the Humboldt County Zoning Regulations.

Zoning Section	Summary of Applicable Requirement	Evidence that Supports the Zoning Finding
Residential One-Family (R-1)	One-family dwellings are compatible uses.	The subdivision will divide a parcel into two. The existing residence will be sited on proposed Parcel 1 and proposed Parcel 2 will be vacant and suitable for residential development.
Minimum Parcel Size	5,000 square feet	The subdivision results in two parcels of 14,290 square feet and 8,080 square feet.
Minimum Yard Setbacks per Zoning:	Front: 20 feet Rear: 10 feet Interior Side: 5 feet Exterior Side: 10 feet	Parcel 1: Front: 39 feet; Rear: 34 feet; Interior Side: 28 feet; Exterior Side: 17 feet. Future development on Parcel 2 must comply with standards of the zone.
Minimum Lot Width	50 feet (measured at front yard setback line)	Parcel 1: 101 feet Parcel 2: 80 feet
Maximum Lot Depth	3 time lot width	Parcel 1: 141 feet (average) Parcel 2: 101 feet
Maximum Ground Coverage	35%	Parcel 1: approximately 12% Future development on Parcel 2 must comply with standards of the zone.
Maximum Structure Height	35 feet	Parcel 1: 16 feet Future development must comply with standards of the zone.
Combining Zones		
314-29.1 N – NOISE IMPACT	The purpose of these provisions is to establish regulations to maintain, within single family and multi-family structures and within structures designed for transient habitation, low exposure levels to noise associated with airports and major roads.	The parcel is located along McKinleyville Avenue. According to the Environmental Impact Report (EIR) for the McKinleyville Community Plan (MCCP), residential development would need to be 20 feet away from the nearest travel lane to reach a noise level of 60 decibels. Given that the existing residence is over 50 feet from the travel lane, any new development will be at least 150 feet from McKinleyville Avenue and typical residential construction reduces interior noise levels by at least 15 decibels, no additional mitigation measures are required to comply with this combining zone.

4. Public Health, Safety and Welfare.

The project will not be detrimental to the public health, safety and welfare nor will it be materially injurious to properties or improvements in the area because:	Evidence supporting the finding
All reviewing referral agencies have approved or conditionally approved the proposed project design.	See Attachment 4, Referral agency recommendations.
The proposed project is consistent with the general plan.	See previous discussion.
The proposed project is consistent with the zoning.	See previous discussion.
The proposed project will not cause environmental damage.	See following discussion.

5. Impact on Residential Density Target. See discussion under Section 2 above

6. Environmental Impact. Please see the attached draft Negative Declaration.

As required by the California Environmental Quality Act, the initial study conducted by the Planning and Building Department, Planning Division (Attachment 4) evaluated the project for any adverse effects on the environment. Based on a site inspection, information in the application, and a review of relevant references in the Department, staff has determined that there is no evidence before the Department that the project will have any potential adverse effect, either individually or cumulatively, on the environment. The environmental document on file in the Department includes a detailed discussion of all relevant environmental issues.

Because the project was found subject to CEQA and a Mitigated Negative Declaration was prepared, the provisions of Section 711.4 of the California Fish and Wildlife Code apply to this project. The applicant shall submit a check to the Planning Division payable to the Humboldt County Recorder in the amount of \$2,266.25. [Note: In order to comply with the time limits for filing the Notice of Determination per CEQA, this payment will be requested from the applicant prior to hearing and will be held by the Planning Division pending a decision on the permit.] Pursuant to Section 711.4 of the Fish and Wildlife Code, the amount includes the Department of Fish and Wildlife (DFW) fee plus the \$50 document handling fee. This fee is effective through December 31, 2017 at such time the fee will be adjusted pursuant to Section 713 of the Fish and Wildlife Code. Alternatively, the applicant may contact DFW by phone at (916) 651-0603 or through the DFW website at www.wildlife.ca.gov for a determination stating the project will have no effect on fish and wildlife. If DFW concurs, a form will be provided exempting the project from the \$2,216.25 fee payment requirement. In this instance, only a copy of the DFW form and the \$50.00 handling fee is required. This requirement appears as Condition #10 of Attachment 1.

ATTACHMENT 3

APPLICANT'S EVIDENCE IN SUPPORT OF THE REQUIRED FINDINGS

Document	Location
Tentative Subdivision Map	Attached in Maps Section
Application Form	On file with Planning
Preliminary Title Report	On file with Planning
Preliminary Drainage Report	On file with Planning
Exception Request dated February 1, 2017	Attached



POINTS WEST SURVEYING Co.

5201 Carlson Park Drive, Suite 3 Arcata, CA 95521

707.840.9510 Phone

707.840.9542 Fax

David A. Crivelli

Michael D. Pulley

crivelli@pointswestsurveying.com

pulley@pointswestsurveying.com

February 1, 2017

Trevor Estlow
Planning Division
3015 H St
Eureka, CA 95501



Re: Petition for Exception Request to Required Right of Way Width for Ford Minor Subdivision, APN 510-142-031

Dear Mr. Estlow

Pursuant to Humboldt County Code Section 325-9, I am requesting an exception to the minimum right of way width requirements, as specified by Code Section 324-1(b), to allow the Applicants Derek and Jeanette Ford to utilize an existing 30 foot wide right of way known as Labrador Lane for access to the new parcel to be created by this subdivision. Exceptions to the requirements and regulations of the Code may be granted if the following conditions exist:

- 1) *That there are special circumstances or conditions affecting said property.*
- 2) *That the exception is necessary for the preservation and enjoyment of a substantial property right of the petitioner.*
- 3) *That the granting of the exception will not be detrimental to the public welfare or injurious to other property in the territory in which said property is situated.*

In addition, in granting such exceptions, the Advisory Agency must secure, substantially, the objectives of the regulations to which the exceptions are granted as to light, air and public health, safety, convenience and general welfare.

The proposed Parcel 2, as shown on the Tentative Map, is consistent with the prescribed density, minimum parcel size and building setbacks, parking regulations, and other development criteria of the applicable regulations. This proposed subdivision is consistent with planned growth of the area, and is General Plan supported in-fill development.

The proposed Parcel 2 will gain access via Labrador Lane, a 30 foot right of way. This right of way was reserved for the subject parcel by the deed recorded in Book 818 of Official Records, Page 519. The right of way is already improved, the currently constructed roadway within the right of way 18 feet in width, meeting the Category 4 road standards. This road was constructed and approved as part of the North Park Estates Subdivision in 2005. An Exception Request was granted as part of the North Park Estates Subdivision to allow use of the 30 foot right of way for access to 2 parcels created by that subdivision. These are flag lot parcels which each have fee ownership to a portion of the underlying fee to Labrador Lane.

Granting additional right of way over the Proposed Parcel One to create a 40 foot wide right of way is impractical and would derive the Applicants of full enjoyment of a portion of their real property for no benefit, since the currently constructed road meets

Category 4 standards, no large fill or cut banks exist that require additional right of way or maintenance, and the North Park Estates Subdivision was not required to purchase or dedicate additional right of way.

All parking needs will be met with on-site parking. Currently the 2 parcels created by the North Park Estates Subdivision are undeveloped. Parcels to the north do not have access to Labrador Lane. The proposed Parcel 1 has 2 driveway accesses, one from Labrador Lane and the other from McKinleyville Avenue. All parking for the proposed Parcel One is onsite. The fact no on-street parking occurs will allow the 30 foot right of way width to adequately serve the 4 parcels which utilize it for access.

Since the project, as proposed, satisfies other requirements for land subdivision, granting this exception does not appear to provide special privileges unavailable to others. The granting of this exception does not appear to be detrimental to the public welfare or injurious to other properties in the vicinity. Based on the above, I respectfully petition that this exception request be granted.

Sincerely,

Michael Pulley, PLS

ATTACHMENT 4

INITIAL STUDY AND DRAFT MITIGATED NEGATIVE DECLARATION

Project Information

Project Title: Ford Minor Subdivision

Lead Agency

Humboldt County Planning and Building Department – Planning Division
3015 H Street
Eureka, CA 95501
(707) 445-7541

Property Owner

Derek and Jeanette Ford
95 Anker Lane
McKinleyville, CA 95519

Project Applicant

Same as owner

Project Location

The project site is located in the McKinleyville area, on the southeast corner of the intersection of McKinleyville Avenue and Labrador Lane on the property known as 2241 McKinleyville Avenue.

General Plan Designation

Residential Low Density (RL); McKinleyville Community Plan (MCCP); density one to seven dwelling units per acre.

Zoning

Residential One-Family with a combining zone for Noise Impacts (R-1-N).

Project Description

A Minor Subdivision of a 22,370 square foot parcel into two parcels of 14,290 square feet (net) and 8,080 square feet (net). The parcel is developed with a single family residence that will remain on proposed Parcel 1. Water and sewer is provided by the McKinleyville Community Services District.

Baseline Conditions: Surrounding Land Uses and Setting

The project site is located along McKinleyville Avenue, approximately one and one-half mile south of the California Redwood Coast – Humboldt County Airport. It is in a developed neighborhood and surrounded by other similarly sized residential parcels.

Other Public Agencies Whose Approval Is or May Be Required (permits, financing approval, or participation agreement): Humboldt County Public Works Department, Division of Environmental Health, Building Division.

Environmental Factors Potentially Affected: The environmental factors checked below would be potentially affected by this project, involving at least one impact that is a "Potentially Significant Impact" as indicated by the checklist on the following pages.

- | | | |
|---|--|--|
| <input type="checkbox"/> Aesthetics | <input type="checkbox"/> Agricultural and Forestry Resources | <input type="checkbox"/> Air Quality |
| <input type="checkbox"/> Biological Resources | <input checked="" type="checkbox"/> Cultural Resources | <input type="checkbox"/> Geology/Soils |
| <input type="checkbox"/> Greenhouse Gas Emissions | <input type="checkbox"/> Hazards/Hazardous Materials | <input type="checkbox"/> Hydrology/Water Quality |
| <input type="checkbox"/> Land Use/Planning | <input type="checkbox"/> Mineral Resources | <input type="checkbox"/> Public Services |
| <input type="checkbox"/> Noise | <input type="checkbox"/> Population/Housing | <input type="checkbox"/> Tribal Cultural Resources |
| <input type="checkbox"/> Recreation | <input type="checkbox"/> Transportation/Traffic | |
| <input type="checkbox"/> Utilities/Service | <input type="checkbox"/> Mandatory Findings of Significance | |

Determination: On the basis of this initial evaluation:

- I find that the proposed project **could not** have a significant effect on the environment, and a **Negative Declaration** will be prepared.
- I find that although the proposed project could have a significant effect on the environment, there will not be a significant effect in this case because revisions in the project have been made by or agreed to by the project proponent. A **Mitigated Negative Declaration** will be prepared.
- I find that the proposed project **may** have a significant effect on the environment, and an **Environmental Impact Report** (EIR) is required.
- I find that the proposed project **may** have a "potentially significant impact" or "potentially significant unless mitigated" impact on the environment, but at least one effect 1) has been adequately analyzed in an earlier document pursuant to applicable legal standards, and 2) has been addressed by mitigation measures based on the earlier analysis as described on attached sheets. An **Environmental Impact Report** is required, but it must analyze only those effects that remain to be addressed.
- I find that although the proposed project could have a significant effect on the environment, because all potentially significant effects (a) have been analyzed adequately in an earlier **EIR** or **Negative Declaration** pursuant to applicable standards, and (b) have been avoided or mitigated pursuant to that earlier **EIR** or **Negative Declaration**, including revisions or mitigation measures that are imposed upon the proposed project, nothing further is required.



 Signature

May 19, 2017

 Date

Trevor Estlow, Senior Planner
 Printed Name

Humboldt County Planning
 and Building Department
 For

Evaluation of Environmental Impacts

- (1) A brief explanation is required for all answers except "No Impact" answers that are adequately supported by the information sources a lead agency cites in the parentheses following each question. A "No Impact" answer is adequately supported if the referenced information sources show that the impact simply does not apply to projects like the one involved (e.g., the project falls outside a fault rupture zone). A "No Impact" answer should be explained where it is based on project-specific factors as well as general standards (e.g., the project will not expose sensitive receptors to pollutants, based on a project-specific screening analysis).
- (2) All answers must take account of the whole action involved, including off-site as well as on-site, cumulative as well as project-level, indirect as well as direct, and construction as well as operational impacts.
- (3) Once the lead agency has determined that a particular physical impact may occur, the checklist answers must indicate whether the impact is potentially significant, less than significant with mitigation, or less than significant. "Potentially Significant Impact" is appropriate if there is substantial evidence that an effect may be significant. If there are one or more "Potentially Significant Impact" entries when the determination is made, an EIR is required.
- (4) "Negative Declaration: Less Than Significant With Mitigation Incorporated" applies where the incorporation of mitigation measures has reduced an effect from "Potentially Significant Impact" to a "Less Than Significant Impact." The lead agency must describe the mitigation measures, and briefly explain how they reduce the effect to a less than significant level (mitigation measures from Section XVII, "Earlier Analyses," may be cross-referenced).
- (5) Earlier analyses may be used where, pursuant to the tiering, program EIR, or other CEQA process, an effect has been adequately analyzed in an earlier EIR or negative declaration. (California Code of Regulations, title 14 Section 15063(c) (3) (D)). In this case, a brief discussion should identify the following:
 - a) Earlier Analysis Used. Identify and state where they are available for review. **N/A**
 - b) Impacts Adequately Addressed. Identify which effects from the above checklist were within the scope of and adequately analyzed in an earlier document pursuant to applicable legal standards, and state whether such effects were addressed by mitigation measures based on the earlier analysis. **N/A**
 - c) Mitigation Measures. For effects that are "Less than Significant with Mitigation Measures Incorporated," describe the mitigation measures which were incorporated or refined from the earlier document and the extent to which they address site-specific conditions for the project. **N/A**

Environmental Checklist

Checklist and Evaluation of Environmental Impacts: An explanation for all checklist responses is included, and all answers take into account the whole action involved, including off-site as well as on-site, cumulative as well as project-level, indirect as well as direct, and construction as well as operational impacts. The explanation of each issue identifies (a) the significance criteria or threshold, if any, used to evaluate each question; and (b) the mitigation measure identified, if any, to reduce the impact to less than significance. In the **Checklist**, the following definitions are used:

"Potentially Significant Impact" means there is substantial evidence that an effect may be significant.

"Potentially Significant Unless Mitigation Incorporated" means the incorporation of one or more mitigation measures can reduce the effect from potentially significant to a less than significant level.

"Less Than Significant Impact" means that the effect is less than significant and no mitigation is necessary to reduce the impact to a lesser level.

"No Impact" means that the effect does not apply to the proposed project, or clearly will not impact nor be impacted by the project.

I. Aesthetics. Would the project:	Potentially Significant Impact	Less Than Significant with Mitigation Incorporated	Less Than Significant Impact	No Impact
a) Have a substantial adverse effect on a scenic vista?			X	
b) Substantially damage scenic resources, including, but not limited to, trees, rock outcroppings, and historic buildings within a state scenic highway?			X	
c) Substantially degrade the existing visual character or quality of the site and its surroundings?			X	
d) Create a new source of substantial light or glare, which would adversely affect day or nighttime views in the area?			X	

Discussion:

(a-d) Less Than Significant Impact: The project site is not within an area mapped or designated with scenic vistas or resources nor is it in the Coastal Zone where specified areas of scenic values are mapped and certified by the state. The proposed subdivision infills an established development pattern, and is consistent with the planned build-out of the area. The parcels will be served by McKinleyville Avenue, a County maintained road as well as Labrador Lane, a private road developed as part of a previous subdivision. The Department finds no evidence that the creation of one additional parcel within an area characterized as urban residential will have a substantial adverse aesthetic impact. There is no indication that the future development likely to occur on the site will significantly increase light or glare or effect nighttime views in the vicinity.

II. Agriculture and Forestry Resources. In determining whether	Potentially Significant Impact	Less Than Significant with	Less Than Significant Impact	No Impact
---	--------------------------------	----------------------------	------------------------------	-----------

<p>impacts to agricultural resources are significant environmental effects, lead agencies may refer to the California Agricultural Land Evaluation and Site Assessment Model (1997) prepared by the California Dept. of Conservation as an optional model to use in assessing impacts on agriculture and farmland. In determining whether impacts to forest resources, including timberland, are significant environmental effects, lead agencies may refer to information compiled by the California Department of Forestry and Fire Protection regarding the state's inventory of forest land, including the Forest and Range Assessment Project and the Forest Legacy Assessment project; and forest carbon measurement methodology provided in Forest Protocols adopted by the California Air Resources Board. Would the project:</p>		Mitigation Incorporated		
<p>a) Convert Prime Farmland, Unique Farmland, or Farmland of Statewide Importance (Farmland), as shown on the maps prepared pursuant to the Farmland Mapping and Monitoring Program of the California Resources Agency, to non-agricultural use?</p>				X
<p>b) Conflict with existing zoning for agricultural use, or a Williamson Act contract?</p>				X
<p>c) Conflict with existing zoning for, or cause rezoning of, forest land (as defined in Public Resources Code section 12220(g)), timberland (as defined by Public Resources Code section 4526), or timberland zoned Timberland Production (as defined by Government Code section 51104(g))?</p>				X
<p>d) Result in the loss of forest land or conversion of forest land to non-forest use?</p>				X
<p>e) Involve other changes in the existing environment which, due to their location or nature, could result in conversion of Farmland, to non-agricultural use or conversion of forest land to non-forest use?</p>				X

Discussion:

(a-e) No Impact: Neither the subject property nor adjacent lands are within a Williamson Act contract. The site is not considered prime or unique farmland and is not used for agricultural purposes. The neighborhood is characterized by urban residential development with services provided by the McKinleyville Community Services District. The proposed subdivision infills an established development pattern. One-family residential is a primary and compatible use within the RL designation and is principally permitted in the R-1 zoning district. General agriculture is not a use allowed in the R-1 zone, nor are there any intensive agricultural uses in the immediate vicinity. The Department finds no evidence that the project will result in a significant adverse impact on agricultural resources.

III. Air Quality. Where available, the significance criteria established by the applicable air quality management or air pollution control district may be relied upon to make the following determinations. Would the project:	Potentially Significant Impact	Less Than Significant with Mitigation Incorporated	Less Than Significant Impact	No Impact
a) Conflict with or obstruct implementation of the applicable air quality plan?			X	
b) Violate any air quality standard or contribute substantially to an existing or projected air quality violation?			X	
c) Result in a cumulatively considerable net increase of any criteria pollutant for which the project region is non-attainment under an applicable federal or state ambient air quality standard (including releasing emissions, which exceed quantitative thresholds for ozone precursors)?			X	
d) Expose sensitive receptors to substantial pollutant concentrations?			X	
e) Create objectionable odors affecting a substantial number of people?			X	

Discussion:

(a-e) Less than Significant: The proposed project divides one parcel into two. The subdivision will site the existing residence on proposed Parcel 1 with proposed Parcel 2 vacant and suitable for residential development. According to recent studies by the North Coast Unified Air Quality Management District (NCUAQMD), the most significant contributors to PM-10 are residential wood burning stoves. Also, according to the NCUAQMD, all of Humboldt County is in non-attainment of the State's PM-10 (particulate matter of 10 microns in size) standard, but complies with all other State and Federal air quality standards. The area is characterized as urban residential with similar sized lots in the surrounding areas. The Department finds no evidence that the project that is consistent with the planned build-out of the area will have a significant adverse impact on air quality.

IV. Biological Resources. Would the project:	Potentially Significant Impact	Less Than Significant with Mitigation Incorporated	Less Than Significant Impact	No Impact
a) Have a substantial adverse effect, either directly or through habitat modifications, on any species identified as a candidate, sensitive, or special status species in local or regional plans, policies, or regulations, or by the California Department of Fish and Game or U.S. Fish and Wildlife Service?			X	

b) Have a substantial adverse effect on any riparian habitat or other sensitive natural community identified in local or regional plans, policies, and regulations or by the California Department of Fish and Game or U.S. Fish and Wildlife Service?			X	
c) Have a substantial adverse effect on federally protected wetlands as defined by Section 404 of the Clean Water Act (including, but not limited to, marsh, vernal pool, coastal, etc.) through direct removal, filling, hydrological interruption, or other means?			X	
d) Interfere substantially with the movement of any native resident or migratory fish or wildlife species or with established native resident or migratory wildlife corridors, or impede the use of native wildlife nursery sites?			X	
e) Conflict with any local policies or ordinances protecting biological resources, such as a tree preservation policy or ordinance?			X	
f) Conflict with the provisions of an adopted Habitat Conservation Plan, Natural Community Conservation Plan, or other approved local, regional, or state habitat conservation plan?			X	

Discussion:

(a-e) Less Than Significant: Per County resource maps, there are no sensitive biological resources on, or in the vicinity of, the project site. There are no wetlands or wetland habitat present on the site. The project does not involve any development within a streamside management area. The project site is not within an adopted or proposed habitat conservation plan. The project was referred to the Eureka office of the California Department of Fish and Wildlife which did not respond with concerns. The area is developed to urban residential levels. The Department finds no evidence that the project will result in a significant adverse impact on biological resources.

V. Cultural Resources. Would the project:	Potentially Significant Impact	Less Than Significant with Mitigation Incorporated	Less Than Significant Impact	No Impact
a) Cause a substantial adverse change in the significance of a historical resource as defined in § 15064.5?				X
b) Cause a substantial adverse change in the significance of an archaeological resource pursuant to § 15064.5?		X		
c) Directly or indirectly destroy a unique paleontological resource or site or unique geologic feature?				X
d) Disturb any human remains, including those interred outside of formal cemeteries?		X		

Discussion:

(a) No Impact: No historical resources have been documented on site. The site is currently developed with a single family residence that will remain on proposed Parcel 1. No changes to this structure are proposed, therefore, the project will have no impact on historical resources defined in California Environmental Quality Act (CEQA) § 15064.5.

(b) Less Than Significant with Mitigation Incorporated: The project was referred to the Northwest Information Center (NWIC), the Blue Lake Rancheria, the Bear River Band of the Rohnerville Rancheria and the Wiyot Tribe. Although the response from the NWIC recommended a study, further consultation with the Blue Lake Rancheria, the Bear River Band of the Rohnerville Rancheria and the Wiyot Tribe recommended approval with no further study provided a note regarding inadvertent discovery is included in the project. If archaeological resources are encountered during construction activities, the contractor will execute Mitigation Measure No. 1. by halting construction and coordinating with a professional archaeologist, who meets the Secretary of the Interior's Standards and Guidelines and appropriate tribes so resources can be evaluated so that there is not a substantial adverse change in the significance of an archaeological resource.

(c) No Impact: No paleontological, geologic, or physical features are known to exist on the proposed project site; therefore, the project will not directly or indirectly destroy a unique paleontological resource, site, or unique geologic feature.

(d) Less Than Significant with Mitigation Incorporated: The project is not expected to disturb any human remains, including those interred outside of formal cemeteries. However, implementation of Mitigation Measure No. 2 has been included in the event that human remains are accidentally discovered during construction.

Mitigation Measure No. 1. If cultural resources, such as chipped or ground stone, or bone are discovered during ground-disturbance activities, work shall be stopped within 20 meters (66 feet) of the discovery, as required by CEQA (January 1999 Revised Guidelines, Title 14 CCR 15064.5 (f)). Work near the archaeological finds shall not resume until a professional archaeologist, who meets the Secretary of the Interior's Standards and Guidelines, has evaluated the materials and offered recommendations for further action.

Mitigation Measure No. 2. If human remains are discovered during project construction, work will stop at the discovery location, within 20 meters (66 feet), and any nearby area reasonably suspected to overlie human remains (Public Resources Code, Section 7050.5). The Humboldt County coroner will be contacted to determine if the cause of death must be investigated. If the coroner determines that the remains are of Native American origin, it will be necessary to comply with state laws relating to the disposition of Native American burials, which fall within the jurisdiction of the North American Heritage Commission (NAHC) (Public Resources Code, Section 5097). The coroner will contact the NAHC. The descendants or most likely descendants of the deceased will be contacted, and work will not resume until they have made a recommendation to the landowner or the person responsible for the excavation work for means of treatment and disposition, with appropriate dignity, of the human remains and any associated grave goods, as provided in Public Resources Code, Section 5097.98. Work may resume if NAHC is unable to identify a descendant or the descendant failed to make a recommendation.

VI. Geology and Soils. Would the project:	Potentially Significant Impact	Less Than Significant with Mitigation Incorporated	Less Than Significant Impact	No Impact
a) Expose people or structures to potential substantial adverse effects, including the risk of loss, injury, or death involving:				X
i) Rupture of a known earthquake fault, as delineated on the most recent Alquist-Priolo Earthquake Fault Zoning Map issued by the State Geologist for the area or based on other substantial evidence of a known fault? Refer to Division of Mines and Geology Special Publication 42.				X
ii) Strong seismic ground shaking?				X
iii) Seismic-related ground failure, including liquefaction?				X
iv) Landslides?				X
b) Result in substantial soil erosion or the loss of topsoil?			X	
c) Be located on a geologic unit or soil that is unstable, or that would become unstable as a result of the project, and potentially result in on- or off-site landslide, lateral spreading, subsidence, liquefaction or collapse?				X
d) Be located on expansive soil, as defined in Table 18-1-B of the Uniform Building Code (1994), creating substantial risks to life or property?				X
e) Have soils incapable of adequately supporting the use of septic tanks or alternative wastewater disposal systems where sewers are not available for the disposal of wastewater?				X

Discussion:

(a) No Impact: There are no known earthquake faults located within the site.

(i-iv) No impact: The project site is located outside an Alquist-Priolo Earthquake Fault Zone. The proposed project divides one parcel into two. The parcel is developed with a residence that will remain on proposed Parcel 1 with Parcel 2 vacant and suitable for residential development. All development associated with the subdivision will not expose people or structures to potential substantial adverse effects from rupture of a known earthquake fault, strong seismic ground shaking, or seismic-related ground failure, including liquefaction. The project is not within an area subject to landslides; therefore the project will not expose people or structures to risk of lost, injury, or death involving landslides.

(b) Less Than Significant impact: Any future home construction or road improvements will utilize

appropriate Best Management Practices (BMPs) which will prevent soil erosion and loss of topsoil.

(c) No impact: The project is not located on geologic units or soils that are unstable or that will become unstable as a result of the project. The project will not result in the creation of new unstable areas either on or off site due to physical changes in a hill slope affecting mass balance or material strength.

(d) No impact: The project site is not located on expansive soil, as defined in Table 18-1-B of the Uniform Building Code (1994); therefore, the project will not create substantial risks to life or property.

(e) No Impact: The project will connect to community sewer provided by the McKinleyville Community Services District.

VII. Greenhouse Gas Emissions. Would the project:	Potentially Significant Impact	Less Than Significant with Mitigation Incorporated	Less Than Significant Impact	No Impact
a) Generate greenhouse gas emissions, either directly or indirectly, that may have a significant impact on the environment?			X	
b) Conflict with an applicable plan, policy or regulation adopted for the purpose of reducing the emissions of greenhouse gases?			X	

Discussion:

(a-b) Less Than Significant Impact: The eventual residential construction on the vacant lot would contribute temporary, short-term increases in air pollution from equipment usage.

Because of the temporary nature of the greenhouse gas contributions, coupled with the modest quantity of emission, the proposed project would not have a significant impact on the environment, nor conflict with applicable plan, policy, or regulation for the purposes of reducing greenhouse gas emissions.

VIII. Hazards and Hazardous Materials. Would the project:	Potentially Significant Impact	Less Than Significant with Mitigation Incorporated	Less Than Significant Impact	No Impact
a) Create a significant hazard to the public or the environment through the routine transport, use, or disposal of hazardous materials?			X	
b) Create a significant hazard to the public or the environment through reasonably foreseeable upset and accident conditions involving the release of hazardous materials into the environment?			X	

c) Emit hazardous emissions or handle hazardous or acutely hazardous materials, substances, or waste within one-quarter mile of an existing or proposed school?			X	
d) Be located on a site which is included on a list of hazardous materials sites compiled pursuant to Government Code Section 65962.5 and, as a result, would it create a significant hazard to the public or the environment?			X	
e) For a project located within an airport land use plan or, where such a plan has not been adopted, within two miles of a public airport or public use airport, would the project result in a safety hazard for people residing or working in the project area?			X	
f) For a project within the vicinity of a private airstrip, would the project result in a safety hazard for people residing or working in the project area?			X	
g) Impair implementation of, or physically interfere with an adopted emergency response plan or emergency evacuation plan?			X	
h) Expose people or structures to a significant risk of loss, injury or death involving wildland fires, including where wildlands are adjacent to urbanized area or where residences are intermixed with wildlands?			X	

Discussion:

(a-h) Less Than Significant impact: The project site is not included on a list of hazardous material sites, nor does the proposed subdivision involve routine transport, use or disposal of hazardous materials. The project site is approximately one and one-half mile from the nearest airport, California Redwood Coast – Humboldt County Airport. There are no private airstrips within the vicinity of the project site. The site is outside the area of concern related to the County's adopted Airport land use plan and will not result in unanticipated risk to the occupants of the site. The Department finds no evidence that the project will create, or expose people or property to, hazardous materials, or impair implementation of, or physically interfere with, an adopted emergency response plan. The site is within the Arcata Fire Protection District. Future development of the site will require compliance with the Uniform Fire Code and UBC. According to the Fire Hazard map, the parcel is located in a low fire hazard area. Arcata Fire Protection District approved the proposed project. For these reasons, the Planning Division expects that the minor subdivision will not result in significant impacts in terms of hazardous materials.

IX. Hydrology and Water Quality. Would the project:	Potentially Significant Impact	Less Than Significant with Mitigation Incorporated	Less Than Significant Impact	No Impact
a) Violate any water quality standards or waste discharge requirements?			X	
b) Substantially deplete groundwater supplies or interfere substantially with groundwater recharge such that there would be a net deficit in aquifer volume or a lowering of the local groundwater table level (e.g. the production rate of pre-existing nearby wells would drop to a level which would not support existing land uses or planned uses for which permits have been granted)?			X	
c) Substantially alter the existing drainage pattern of the site or area, including through the alteration of the course of a stream or river, in a manner, which would result in substantial erosion or siltation on- or off-site?			X	
d) Substantially alter the existing drainage pattern of the site or area, including through the alteration of the course of a stream or river, or substantially increase the rate or amount of surface runoff in a manner, which would result in flooding on- or off-site?			X	
e) Create or contribute runoff water which would exceed the capacity of existing or planned storm water drainage systems or provide substantial additional sources of polluted runoff?			X	
f) Otherwise substantially degrade water quality?			X	
g) Place housing within a 100-year flood hazard area as mapped on a federal Flood Hazard Boundary of Flood Insurance Rate Map or other flood hazard delineation map?			X	
h) Place within a 100-year flood hazard area structures, which would impede or redirect flood flows?			X	
i) Expose people or structures to a significant risk or loss, injury or death involving flooding, including flooding as a result of the failure of a levee or dam?			X	
j) Result in inundation by seiche, tsunami, or mudflow?			X	

(a-j) Less than significant: The proposed subdivision infills an established development pattern, and is consistent with the planned build-out of the area, in terms of both the County's Housing Element and the McKinleyville Community Plan (MCCP) adopted in 2002. The project site is an area served by community water and sewer. The McKinleyville Community Services District (MCSD) has indicated that it is able to provide water and sewer service to the proposed subdivision upon the payment of the appropriate fees. MCSD has not identified any concerns with regard to the project interfering

with groundwater recharge. The Department finds no evidence indicating that the subdivision will violate any water quality or waste discharge standards, or otherwise substantially degrade water quality. According to the Flood Insurance Rate Map Panel #625, the project site is located in Flood Zone C, which is defined as "areas of minimal flooding", and is outside the 100- and 500-year floodplains. The project site is not within a mapped dam or levee inundation area, and is outside the areas subject to tsunami run-up. The site is at an elevation of approximately 102 feet.

A preliminary drainage report was prepared and reviewed by Public Works and they recommended as a condition of approval that the applicant submit a complete hydraulic report and drainage plan for their approval. The applicant has proposed Low Impact Development techniques to comply with the State Water Board's Phase II Small Municipal Separate Storm Sewer System (MS4) Program. In addition, the project will comply with Section 3310.5 of the McKinleyville Community Plan which states: "Development shall only be allowed in such a manner that the downstream peak flows will not be increased." No streams, creeks or other waterways will be altered as a result of this subdivision. The Department finds no evidence that the proposed project will result in significant hydrologic or water quality impacts.

X. Land Use and Planning. Would the project:	Potentially Significant Impact	Less Than Significant with Mitigation Incorporated	Less Than Significant Impact	No Impact
a) Physically divide an established community?				X
b) Conflict with any applicable land use plan, policy, or regulation of an agency with jurisdiction over the project (including, but not limited to the general plan, specific plan, local coastal program, or zoning ordinance) adopted for the purpose of avoiding or mitigating an environmental effect?				X
c) Conflict with any applicable habitat conservation plan or natural community conservation plan?				X

Discussion:

(a-c) No Impact: The project site is designated Residential Low Density (RL) by the McKinleyville Community Plan, and is zoned Residential One-Family with a 5,000 square foot minimum parcel size as well as a combining zone for noise impacts. One-family residential is a primary and compatible use within the RL designation and is principally permitted in the R-1 zoning district. The neighborhood is characterized as urban residential. The creation of one additional parcel for residential development is consistent with the zoning and land use density (one to seven dwelling units per acre). The proposed subdivision infills an established development pattern, is consistent with the planned build-out of the area, and is consistent with the policies and regulations specified in the McKinleyville Community Plan and Framework General Plan. There are no habitat conservation or natural community conservation plans proposed or adopted for this area. The Department finds there is no evidence that the project will result in significant adverse impact with regard to land use and planning.

XI. Mineral Resources. Would the project:	Potentially Significant Impact	Less Than Significant with Mitigation Incorporated	Less Than Significant Impact	No Impact
a) Result in the loss of availability of a known mineral resource that would be of value to the region and the residents of the state?				X
b) Result in the loss of availability of a locally important mineral resource recovery site delineated on a local general plan, specific plan or other land use plan?				X

Discussion:

(a and b) No Impact: On-site soils and geologic resources are not suitable as commodity materials that would be of value to the region or the state. The site is not designated as an important mineral resource recovery site by a local general plan, specific plan, or other land use plan.

XII. Noise. Would the project:	Potentially Significant Impact	Less Than Significant with Mitigation Incorporated	Less Than Significant Impact	No Impact
a) Expose persons to or generate noise levels in excess of standards established in the local general plan or noise ordinance, or applicable standards of other agencies?				X
b) Expose persons to or generate excessive ground borne vibration or ground borne noise levels?				X
c) Result in a substantial permanent increase in ambient noise levels in the project vicinity above levels existing without the project?				X
d) Result in a substantial temporary or periodic increase in ambient noise levels in the project vicinity above levels existing without the project?				X
e) For a project located within an airport land use plan or, where such a plan has not been adopted, within two miles of a public airport or public use airport, would the project expose people residing or working in the project area to excessive noise levels?			X	
f) For a project within the vicinity of a private airstrip, would the project expose people residing or working in the project area to excessive noise levels?			X	

Discussion:

(a–d) No Impact: Noises generated by the proposed project will result in a temporary increase during construction because the proposed project may require the use of heavy equipment (excavator, grader, loader and backhoe). The construction does not include equipment that would result in

groundborne vibration. These activities are consistent with the current uses at the site and no permanent change in noise from the existing conditions would result from this project.

(e and f) Less Than Significant Impact: The project area is approximately one and one-half mile from the California Redwood Coast – Humboldt County Airport, and is not subject to the airport land use compatibility plan. The noise impacts associated with the airport are not anticipated to be excessive. Therefore, noise impacts will remain less than significant.

XIII. Population and Housing. Would the project:	Potentially Significant Impact	Less Than Significant with Mitigation Incorporated	Less Than Significant Impact	No Impact
a) Induce substantial population growth in an area, either directly (e.g., by proposing new homes and/or businesses) or indirectly (e.g., through extension of roads or other infrastructure)?				X
b) Displace substantial numbers of existing housing, necessitating the construction of replacement housing elsewhere?				X
c) Displace substantial numbers of people, necessitating the construction of replacement housing elsewhere?				X

Discussion:

(a-c) No The proposed project divides a parcel into two. An existing residence will be sited on proposed Parcel 1 with proposed Parcel 2 vacant and suitable for residential development. The project creates one new potential building site. One-family residential uses are primary and compatible uses within the plan designation and zoning district. The subdivision is consistent with the planned density of the area, one to seven units per acre. The Department finds no evidence that the project will result in a significant adverse impact on population and housing.

XIV. Public Services. Would the project result in substantial adverse physical impacts associated with the provision of new or physically altered governmental facilities, need for new or physically altered governmental facilities, the construction of which could cause significant environmental impacts, in order to maintain acceptable service ratios, response times or other performance objectives for any of the public services:	Potentially Significant Impact	Less Than Significant with Mitigation Incorporated	Less Than Significant Impact	No Impact
a) Fire protection?				X
b) Police protection?				X
c) Schools?				X
d) Parks?				X
e) Other public facilities?				X

Discussion:

(a-e) No Impact: The parcels will be accessed via McKinleyville Avenue and Labrador Lane. The Department of Public Works has recommended improvements to the access road to meet current standards. The Arcata Fire Protection District did not identify any fire protection issues. The Department finds no evidence that the project will result in a significant adverse impact on public services.

XV. Recreation. Would the project:	Potentially Significant Impact	Less Than Significant with Mitigation Incorporated	Less Than Significant Impact	No Impact
a) Increase the use of existing neighborhood and regional parks or other recreational facilities such that substantial physical deterioration of the facility would occur or be accelerated?			X	
b) Include recreational facilities or require the construction or expansion of recreational facilities which might have an adverse physical effect on the environment?			X	

Discussion:

(a-b) Less Than Significant Impact: The project does not include recreational facilities. The project has been conditioned upon payment of parkland dedication fees in lieu of creating a neighborhood park on the site. The Department finds no evidence that the project will require construction or expansion of recreational facilities which might have an adverse physical effect on the environment.

XVI. Tribal Cultural Resources. Would the project cause a substantial adverse change in the significance of a tribal cultural resource, defined in Public Resource Code section 21074 as either a site, feature, place, cultural landscape that is geographically defined in terms of the size and scope of the landscape, sacred place, or object with cultural value to a California Native American tribe, and that is:	Potentially Significant Impact	Less Than Significant with Mitigation Incorporated	Less Than Significant Impact	No Impact
a) Listed or eligible for listing in the California Register of Historical Resources, or in a local register of historical resources as defined in Public Resource Code section 5020.1(k), or			X	

b) A resource determined by the lead agency, in its discretion and supported by substantial evidence, to be significant pursuant to criteria set forth in subdivision (c) of Public Resources Code Section 5024.1, the lead agency shall consider the significance of the resource to a California Native American tribe?			X	
---	--	--	---	--

Discussion:

(a-b) Less Than Significant Impact: The project was referred to the Northwest Information Center at Sonoma State University, the Blue Lake Rancheria, the Wiyot Tribe and the Bear River Band of the Rohnerville Rancheria. Although the response from the NWIC recommended a study, further consultation with the Blue Lake Rancheria, the Bear River Band of the Rohnerville Rancheria and the Wiyot Tribe recommended approval with no further study provided a note regarding inadvertent discovery is included in the project. The standard condition of inadvertent discovery has been included as Mitigation Measure No. 1.

XVII. Transportation/Traffic. Would the project:	Potentially Significant Impact	Less Than Significant with Mitigation Incorporated	Less Than Significant Impact	No Impact
a) Conflict with an applicable plan, ordinance or policy establishing measures of effectiveness for the performance of the circulation system, taking into account all modes of transportation including mass transit and non-motorized travel and relevant components of the circulation system, including but not limited to intersections, streets, highways and freeways, pedestrian and bicycle paths, and mass transit?			X	
b) Conflict with an applicable congestion management program, including, but not limited to level of service standards and travel demand measures, or other standards established by the county congestion management agency for designated roads or highways?			X	
c) Result in a change in air traffic patterns, including either an increase in traffic levels or a change in location that results in substantial safety risks?			X	
d) Substantially increase hazards due to design features (e.g., sharp curves or dangerous intersections) or incompatible uses (e.g., farm equipment)?			X	
e) Result in inadequate emergency access?			X	

f) Conflict with adopted policies, plans, or programs regarding public transit, bicycle, or pedestrian facilities, or otherwise decrease the performance or safety of such facilities?			X	
--	--	--	---	--

Discussion:

(a-f) Less Than Significant Impact: The property is accessed by McKinleyville Avenue. The Land Use Division of Public Works has recommended standard conditions of approval including the improvement of the encroachment and improvement of the access road. The Department finds there is no evidence that the project will exceed the level of service standard, will result in a change in air traffic patterns, will result in inadequate emergency access, inadequate access to nearby uses or inadequate parking capacity; or will conflict with adopted policies supporting transportation. The project site is approximately one and one-half mile south of the California Redwood Coast – Humboldt County Airport, the closest airport.

XVIII. Utilities and Service Systems. Would the project:	Potentially Significant Impact	Less Than Significant with Mitigation Incorporated	Less Than Significant Impact	No Impact
a) Exceed wastewater treatment requirements of the applicable Regional Water Quality Control Board?				X
b) Require or result in the construction of new water or wastewater treatment facilities or expansion of existing facilities, the construction of which could cause significant environmental effects?				X
c) Require or result in the construction of new storm water drainage facilities or expansion of existing facilities, the construction of which could cause significant environmental effects?				X
d) Have insufficient water supplies available to serve the project from existing entitlements and resources (i.e., new or expanded entitlements are needed)?				X
e) Result in a determination by the wastewater treatment provider, which serves or may serve the project that it does not have adequate capacity to serve the project's projected demand in addition to the provider's existing commitments?				X
f) Be served by a landfill with insufficient permitted capacity to accommodate the project's solid waste disposal needs?				X
g) Violate any federal, state, and local statutes and regulations related to solid waste?				X

Discussion:

(a-g) No Impact: The Department finds there is no evidence that the project will be inconsistent with

the planned build-out of the area or will result in a significant adverse to utilities and service systems. The parcel is not zoned for commercial or industrial uses. The lots will be served by community water and sewer provided by the McKinleyville Community Services District. The Department of Environmental Health has recommended approval of the project. The parcel currently drains westerly towards McKinleyville Avenue. Stormwater detention as well as Low Impact Development (LID) techniques will be utilized at time of development of Parcel 2 in order to comply with the McKinleyville Community Plan requirement of no increase in downstream flows and the Regional Water Board's MS4 program. The Division of Public Works reviewed the project and did not identify any drainage issues. The applicant will be required to provide a complete hydraulic report and drainage plan. The Department finds the project impact to be insignificant.

XIV. Mandatory Findings of Significance.	Potentially Significant Impact	Less Than Significant with Mitigation Incorporated	Less Than Significant Impact	No Impact
a) Does the project have the potential to degrade the quality of the environment, substantially reduce the habitat of a fish or wildlife species, cause a fish or wildlife population to drop below self sustaining levels, threaten to eliminate a plant or animal community, reduce the number or restrict the range of a rare or endangered plant or animal or eliminate important examples of the major periods of California history or prehistory?				X
b) Does the project have impacts that are individually limited, but cumulatively considerable? ("Cumulatively considerable" means that the incremental effects of a project are considerable when viewed in connection with the effects of past projects, the effects of other current projects, and the effects of probable future projects).				X
c) Does the project have environmental effects, which will cause substantial adverse effects on human beings, either directly or indirectly?				X

Discussion:
(a through c) No Impact: The proposed project divides one parcel into two. The parcel is developed with a residence that will remain on proposed Parcel 1 with proposed Parcel 2 vacant and suitable for residential development. Staff finds no evidence that the proposed project will significantly degrade the quality of the environment, nor will it have impacts that are individually limited but cumulatively considerable. Based on the project as described in the administrative record, comments from reviewing agencies, a review of the applicable regulations, and discussed herein, the Department finds there is no significant evidence to indicate the proposed project as mitigated will have environmental effects that will cause substantial adverse effects on human beings, either directly or indirectly.

Cultural Resources

Mitigation Measure No. 1. If a cultural resource, such as chipped or ground stone or bone is discovered during ground-disturbance activities, work shall be stopped within 20 meters (66 feet) of the discovery, as required by CEQA (January 1999 Revised Guidelines, Title 14 CCR 15064.5 (f)). Work near the archaeological find shall not resume until a professional archaeologist who meets the Secretary of the Interior's Standards and Guidelines has evaluated the materials and offered recommendations for further action.

Timing for Implementation/Compliance: Throughout project construction

Person/Agency Responsible for Monitoring: Applicant and successors

Monitoring Frequency: Throughout construction

Evidence of Compliance: Visible evidence

Mitigation Measure No. 2. If human remains are discovered during project construction, work will stop at the discovery location, within 20 meters (66 feet), and any nearby area reasonably suspected to overlie human remains (Public Resources Code, Section 7050.5). The Humboldt County coroner will be contacted to determine if the cause of death must be investigated. If the coroner determines that the remains are of Native American origin, it will be necessary to comply with state laws relating to the disposition of Native American burials, which fall within the jurisdiction of the North American Heritage Commission (NAHC) (Public Resources Code, Section 5097). The coroner will contact the NAHC. The descendants or most likely descendants of the deceased will be contacted, and work will not resume until they have made a recommendation to the landowner or the person responsible for the excavation work for means of treatment and disposition, with appropriate dignity, of the human remains and any associated grave goods, as provided in Public Resources Code, Section 5097.98. Work may resume if NAHC is unable to identify a descendant or the descendant failed to make a recommendation.

Timing for Implementation/Compliance: Throughout project construction

Person/Agency Responsible for Monitoring: Applicant and successors

Monitoring Frequency: Throughout construction

Evidence of Compliance: Visible evidence

ATTACHMENT 5

REFERRAL AGENCY COMMENTS AND RECOMMENDATIONS

Referral Agency	Recommendation	Location
Building Inspection Division	Approval	On file with Planning
Public Works Land Use Division	Conditional Approval	Attached as Exhibit A, Attachment 1
Public Works Land Use Division	Comments	Attached
Division Environmental Health	Approval	On file with Planning
McKinleyville Community Services District	Approval	On file with Planning
California Department of Fish & Wildlife	No response	
Arcata Fire Protection District	Approval	Attached
Northwest Information Center	Recommend study	Attached
Bear River Band of the Rohnerville Rancheria	Conditional Approval	Attached
Blue Lake Rancheria	Conditional Approval	Attached
Wiyot Tribe	Conditional Approval	Attached
PG&E	No response	



DEPARTMENT OF PUBLIC WORKS
C O U N T Y O F H U M B O L D T

MAILING ADDRESS: 1106 SECOND STREET, EUREKA, CA 95501-0579
AREA CODE 707

MAR - 1 2017

ARCATA-EUREKA AIRPORT TERMINAL
McKINLEYVILLE
FAX 839-3596

PUBLIC WORKS BUILDING
SECOND & L ST., EUREKA
FAX 445-7409

CLARK COMPLEX
HARRIS & H ST., EUREKA
FAX 445-7388

AVIATION 839-5401

ADMINISTRATION	445-7491	NATURAL RESOURCES	445-7741
BUSINESS	445-7652	NATURAL RESOURCES PLANNING	267-9540
ENGINEERING	445-7377	PARKS	445-7651
FACILITY MAINTENANCE	445-7493	ROADS & EQUIPMENT MAINTENANCE	445-7421

LAND USE 445-7205

LAND USE DIVISION INTEROFFICE MEMORANDUM

TO: Trevor Estlow, Senior Planner, Planning and Building Department

FROM: Robert W. Bronkall, Deputy Director 

DATE: 02/28/2017

RE: FORD SUBDIVISION, APN 510-142-031, PMS 17-003

PROOF OF LEGAL ACCESS: The Department recommends that the project not be presented to the Planning Commission until proof of legal access has been provided.

RIGHT OF WAY: The tentative map proposes a 30 foot right of way for Labrador Lane. The subdivision ordinance specifies a 50 foot wide right of way for a category 4 road. The applicant may wish to consider applying for an exception request under County Code Section 325-9 to allow for a 30 foot wide right of way. The Department can support a 30 foot wide right of way.

PARCEL MAP IMPROVEMENT NOTE: Frontage improvements to Parcel 1 (an existing developed parcel) must be constructed per the Department's subdivision requirements. Pursuant to Government Code Section 66411.1 (b), the Department recommends that the frontage improvements on Parcel 1 be completed within twenty-four (24) months from the date that the subdivision map is filed with the County Recorder; or prior to issuance of a development permit (or building permit) for Parcels 1 or 2, whichever occurs first. This is based upon the need for orderly development of the surrounding area.

The construction of the subdivision improvements for Parcel 2 may be deferred to the time that a development permit (or building permit) is issued.

The improvements required for Parcel 1 are as follows: Sidewalks improvements on Labrador Lane fronting Parcel 1 and retrofitting the existing driveway onto Labrador Lane for ADA compliance.

NON-COUNTY MAINTAINED ROAD NOTE: The project will be taking access from an existing non-county maintained road. If a road maintenance association currently exists, this Department recommends that the applicant secure an agreement for annexation prior to the project being presented to the Planning Commission. If an agreement for annexation cannot be reached, then the issue of road maintenance should be discussed/addressed at the Planning Commission meeting.

EXCEPTION REQUEST FOR RIGHT OF WAY WIDTH: Based upon the development potential of Labrador Lane, and the physical constraints that prohibit a wider right of way from being established, the Department can support the proposed exception request.

EXISTING DRIVEWAY: The existing driveway for Parcel 1 onto Labrador Lane is not ADA compliant and must be retrofitted. As an alternative, this secondary driveway may be permanently removed because there is an existing driveway on McKinleyville Avenue.



// END //



**HUMBOLDT COUNTY
PLANNING AND BUILDING DEPARTMENT
CURRENT PLANNING DIVISION
3015 H STREET, EUREKA, CA 95501 ~ PHONE (707) 445-7541**

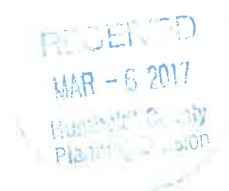

2/8/2017

PROJECT REFERRAL TO: Arcata Fire Protection District

Project Referred To The Following Agencies:

Building Inspection Division, Public Works Land Use Division, Health and Human Services Environmental Health Division, Supervising Planner, Current Planning Division, County Counsel, California Department of Fish And Wildlife, Northwest Information Center, Bear River Band Rohnerville Rancheria, Blue Lake Rancheria, Wiyot Tribe, Pacific Gas and Electric, McKinleyville Community Services District, Arcata Fire Protection District

Applicant Name Derek and Jeanette Ford **Key Parcel Number** 510-142-031-000

Application (APPS#) 13444 **Assigned Planner** Trevor Estlow (707) 268-3740 **Case Number(s)** PMS17-003

Please review the above project and provide comments with any recommended conditions of approval. To help us log your response accurately, please include a copy of this form with your correspondence.

Questions concerning this project may be directed to the assigned planner for this project between 8:30am and 5:30pm Monday through Friday.

County Zoning Ordinance allows up to 15 calendar days for a response. If no response or extension request is received by the response date, processing will proceed as proposed.

If this box is checked, please return large format maps with your response.

Return Response No Later Than 2/23/2017

Planning Commission Clerk
County of Humboldt Planning and Building Department
3015 H Street
Eureka, CA 95501
E-mail: PlanningClerk@co.humboldt.ca.us **Fax:** (707) 268-3792

We have reviewed the above application and recommend the following (please check one):

Recommend Approval. The Department has no comment at this time.

Recommend Conditional Approval. Suggested Conditions Attached.

Applicant needs to submit additional information. List of items attached.

Recommend Denial. Attach reasons for recommended denial.

Other Comments: _____

DATE: March 4, 2017

PRINT NAME: E. Lardlan

CALIFORNIA
HISTORICAL
RESOURCES
INFORMATION
SYSTEM



ALAMEDA
COLUSA
CONTRA COSTA
DEL NORTE

HUMBOLDT
LAKE
MARIN
MENDOCINO
MONTEREY
NAPA
SAN BENITO

SAN FRANCISCO
SAN MATEO
SANTA CLARA
SANTA CRUZ
SOLANO
SONOMA
YOLO

Northwest Information Center
Sonoma State University
150 Professional Center Drive, Suite E
Rohnert Park, California 94928-3609
Tel: 707.588.8455
nwic@sonoma.edu
<http://www.sonoma.edu/nwic>

February 21, 2017

File No.: 16-1205

Planning Commission Clerk
County of Humboldt
Planning and Building Department
3015 H Street
Eureka, CA 95501
*PlanningClerk@co.humboldt.ca.us

re: PMS17-003 / 2241 McKinleyville ave. McKinleyville, CA / Derek and Jeanette Ford / Trevor Estlow

Dear Mr. Estlow

Records at this office were reviewed to determine if this project could adversely affect cultural resources. **Please note that use of the term cultural resources includes both archaeological sites and historical buildings and/or structures. The review for possible historic-era building/structures, however, was limited to references currently in our office and should not be considered comprehensive.**

Previous Studies:

XX Study # 000886 (Benson, Friedrichson, and McGrew 1977), may have covered all or parts of the proposed project area. However, the report is unclear as to whether the researchers surveyed the proposed project area (*see recommendation below*).

Archaeological and Native American Resources Recommendations:

XX Due to the passage of time since the previous survey (Benson, Friedrichson, and McGrew 1977) and the changes in archaeological theory and method since that time, we recommend a qualified archaeologist conduct further archival and field study for the entire project area to identify archaeological resources.

XX We recommend the lead agency contact the local Native American tribe(s) regarding traditional, cultural, and religious heritage values. For a complete listing of tribes in the vicinity of the project, please contact the Native American Heritage Commission at (916)373-3710.

Built Environment Recommendations:

XX The USGS Arcata North (1959 pr. 1972) 7.5' quad depicts a building in the proposed project area. Since the Office of Historic Preservation has determined that any building or structure 45 years or older may be of historical value, if these, or similarly aged buildings, are present then it is recommended that prior to commencement of project activities, a qualified professional familiar with the architecture and history of Humboldt County conduct a formal CEQA evaluation.

Due to processing delays and other factors, not all of the historical resource reports and resource records that have been submitted to the Office of Historic Preservation are available via this records search. Additional

information may be available through the federal, state, and local agencies that produced or paid for historical resource management work in the search area. Additionally, Native American tribes have historical resource information not in the California Historical Resources Information System (CHRIS) Inventory, and you should contact the California Native American Heritage Commission for information on local/regional tribal contacts.

The California Office of Historic Preservation (OHP) contracts with the California Historical Resources Information System's (CHRIS) regional Information Centers (ICs) to maintain information in the CHRIS inventory and make it available to local, state, and federal agencies, cultural resource professionals, Native American tribes, researchers, and the public. Recommendations made by IC coordinators or their staff regarding the interpretation and application of this information are advisory only. Such recommendations do not necessarily represent the evaluation or opinion of the State Historic Preservation Officer in carrying out the OHP's regulatory authority under federal and state law.

For your reference, a list of qualified professionals in California that meet the Secretary of the Interior's Standards can be found at <http://www.chrisinfo.org>. If archaeological resources are encountered during the project, work in the immediate vicinity of the finds should be halted until a qualified archaeologist has evaluated the situation. If you have any questions please give us a call (707) 588-8455.

Sincerely,

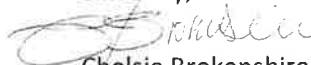

Chelsie Brokenshire
Researcher

Inc: Humboldt County project cover letter

Estlow, Trevor

From: Erika Cooper <erikacooper@brb-nsn.gov>
Sent: Monday, March 06, 2017 11:11 AM
To: Estlow, Trevor
Cc: Tom; Janet Eidsness
Subject: APPS# 13444 Ford PMS McKinleyville

Trevor,

Thank you for sending notice of the Ford PMS located in McKinleyville. I am not aware of any known cultural resources in the vicinity. Please condition any ground disturbing activities that result from the PMS with the standard inadvertent discovery language.

--

Erika Cooper, M.A.
Tribal Historic Preservation Officer
Bear River Band of Rohnerville Rancheria
266 Keisner Road
Loleta, CA 95551
707-733-1900 x233 Office
707-502-5233 Cell
707-733-1727 Fax
erikacooper@brb-nsn.gov

CONFIDENTIALITY STATEMENT: This message, together with any attachments is intended only for the use of the individual or entity to which it is addressed. It may contain information that is confidential and prohibited from disclosure. If you are not the intended recipient, you are hereby notified that any review, dissemination or copying of this message or any attachment is strictly prohibited. If you have received this item in error, please notify the original sender and destroy this item, along with any attachments. Thank you.



From: [Janet Eidsness](#)
To: [Estlow, Trevor](#); [Planning Clerk](#)
Cc: [erikacooper@brb-nsn.gov](#); [Tom Torma \(tom@wiyot.us\)](#)
Subject: Blue Lake THPO comment on Ford Lot Line Adjustment, 2241 McKinleyville Ave.
Date: Thursday, February 16, 2017 2:27:38 PM

Dear Trevor:

Thanks for the subject Project Referral dated 2/8/17 that requests comments by 2/23/17. I also received the \$30 THPO review fee check dated 1/17/17 (ck # 5977).

I am not aware of any known tribal cultural resources on the subject parcel. I have no concerns for this proposed lot split.

Regards,

Janet P. Eidsness, M.A.
Tribal Heritage Preservation Officer (THPO)
Blue Lake Rancheria
P.O. Box 428 (428 Chartin Road)
Blue Lake, CA 95525
Office (707) 668-5101 ext. 1037
Fax (707) 668-4272
jeidsness@bluelakerancheria-nsn.gov
cell (530) 623-0663 jpeidsness@yahoo.com

CONFIDENTIALITY NOTICE: This e-mail and attachment(s), if any, is for the sole use of the intended recipient(s) and may contain confidential business information protected by the trade secret privilege, the Electronic Communications Privacy Act (ECPA), and/or other legal bases as may apply. If you are not an intended recipient, please take notice that disclosure of the information contained herein is inadvertent, expressly lacks the consent of the sender, and your receipt of this e-mail does not constitute a waiver of any applicable privilege(s). In this event, please notify the sender immediately, do not disseminate any of the information contained herein to any third party, and cause all electronic and/or paper copies of this e-mail to be promptly destroyed. Thank you.

From: Tom
To: Estlow, Trevor; Planning Clerk
Cc: "Janet Eidsness"; "Janet Eidsness"; erikacooper@brb-nsn.gov
Subject: Ford Subdivision
Date: Monday, February 13, 2017 9:57:23 AM

Dear Trevor,

Thank you for the project notification of the Ford Subdivision at 2241 McKinleyville Ave (APPS# 13444) dated February 8. The Wiyot Tribe is not aware of any resources in the project area. Unless Janet or Erika are aware of resources that we are not aware of, I have no concerns with the subdivision and recommend that future project be conditioned with inadvertent discovery protocols.

Thank you,
Tom

Dr. Thomas Torma

Lhatsik Wadaqoumilh (Cultural Director)
Wiyot Tribe
1000 Wiyot Drive
Loleta, CA 95551
tel. 707.733.5055 ext. 107
cel. 406.850.2220
fax 707.733.5601
<http://wiyot.us/cultural>

This communication, including any attachments, may contain privileged or confidential information intended for a specific individual and purpose, and is protected by law. If you are not the intended recipient, you should delete this communication and/or shred the materials and any attachments and are hereby notified that any disclosure, copying, or distribution of this communication, or the taking of any action based on it, is strictly prohibited. Hu' (thank you).

PROJECT NOTES

- The map illustrates a proposed subdivision of APN 510-142-031 into 2 parcels. The subdivision of the 22,370 net sq. ft. (24,540 gross sq. ft.) / 0.51 acre parcel will result in proposed Parcel 1 of 14,290 sq. ft. net sq. ft. / 0.33 acres and proposed Parcel 2 of 8,080 net sq. ft. / 0.18 acres. Proposed Parcel 1 is developed with a single family residence and attached single car garage. Proposed Parcel 2 is currently vacant. Access to the proposed vacant parcel is via the existing 30' wide ingress and egress easement per Book 818 of Official Records, Page 519, known as Labrador Lane. Labrador Lane also serves two flag lots easterly of the subject parcel, created by the North Park Estates Subdivision. The first 224'± of the subject road is paved to a width of approximately 20 feet, to the easterly end of the parcel. No road improvements are proposed. No trees are proposed to be removed. No grading is proposed.
- The parcel is zoned Residential Single Family with a combining zone identifying potential noise impacts (R-1-N) and has a general plan designation of Residential Low Density (RL1) in the McKinleyville Community Plan. Adjacent properties south and east are similarly zoned and planned. Parcels due westerly, across McKinleyville Avenue, are zoned C-2-N and R-1-N. Parcels to the north are zoned R-3-D-N and R-3-D. (Per the Draft Program EIR prepared for the McKinleyville Community Plan, in the project area noise level is at 60 Ld at 20 feet from the centerline of the nearest travel way. Therefore, noise is not an issue for this proposed subdivision.)
- The property is shown on official maps as Zone C, areas of minimal flooding (firm Community Panel No. 06060 0625). No hazardous areas, historic buildings, or archaeological sites are known to exist on or immediately adjacent to the property.
- Parcel creation: Residual parcel leftover from Grant Deed recorded December 17, 1964 in Vol. 818 O.R., pg. 519; current vesting deed Doc. 2002-271 68-2.
- Boundary lines and existing easements of record are based on a Preliminary Title Report prepared by Fidelity National Title Company, Order No. Boundary lines are based on ties to monuments shown per the North Park Estates Subdivision Tract Map recorded in Book 24 of Maps, Pages 21-24. All easements of record are shown on this Tentative Map and will appear on the recorded subdivision map.
- Topography is shown at 1 foot intervals based on a field survey performed by Points West Surveying in March 2016. Elevations are assumed.
- The parcels are/will be served by community water and sewer by McKinleyville Community Services District. PC&E provides electricity and gas and AT&T provides telephone services. The nearest fire hydrant is located 70'± southwesterly of the parcel at the southwest corner of the Joanna Court / McKinleyville Avenue intersection.
- No drainage courses, creeks, or other wet areas are known to exist on the property.
- Drainage Report has been prepared by Stephen Davidson, PE, of BaySide Civil Consultants. Proposed detention basin is shown hereon based on said report.

LEGEND

- OVERHEAD ELECTRIC
- TELEPHONE
- FENCE LINE
- GAS LINE
- STORM DRAIN LINE
- WATER LINE
- PROPOSED WATER LINE
- EXTERIOR PROPERTY LINE
- INTERIOR PROPERTY LINE
- ADJACENT BOUNDARY
- EASEMENT LINE
- DRAIN INLET
- FIRE HYDRANT
- JOINT POLE
- SS CO
- SAUNTRY SEWER CLEANOUT
- WATER METER
- WATER VALVE
- OFFICIAL RECORDS, HUMBOLDT COUNTY RECORDS
- PARCEL MAPS, HUMBOLDT COUNTY RECORDS
- FOUND MONUMENTS PER 24 MAPS 21-24

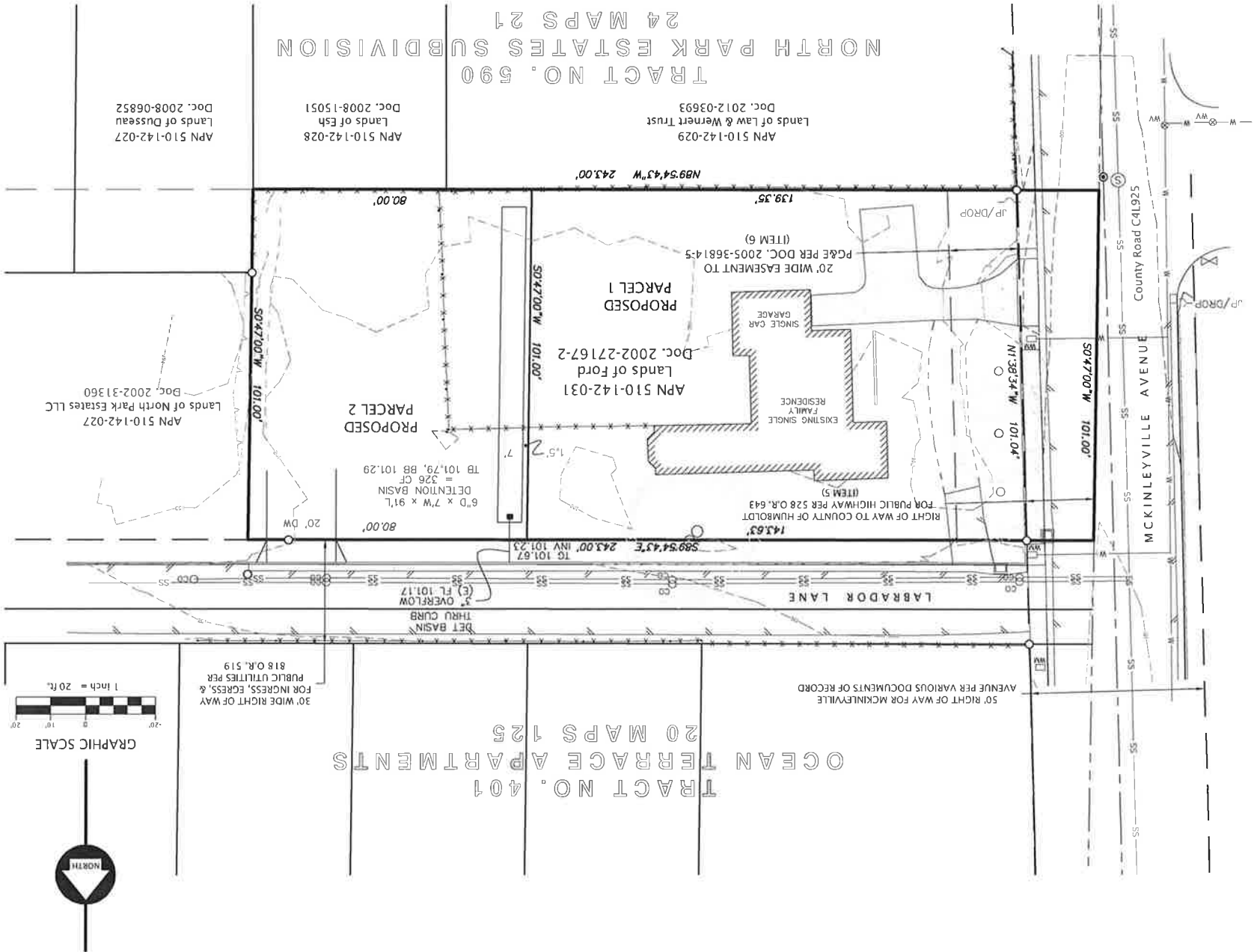

SURVEYOR'S STATEMENT

This map was prepared by me, or under my direction, and is based upon a field survey.

SIGNED _____

DATED _____

Michael D. Pulley
L.S. No. 7793
Expiration: 12/31/2017



TENTATIVE MAP
APN 510-142-031
DEREK & JEANETTE FORD

for
SECTION 31, T 7 N, R 1 E,
HUMBOLDT MERIDIAN

IN THE UNINCORPORATED AREA OF
HUMBOLDT COUNTY, STATE OF CALIFORNIA

SCALE: 1" = 100'
FEBRUARY 2017
SHEET 1 OF 1

POINTS WEST SURVEYING CO.
5201 Carlson Park Dr., Suite 3 - Arcata, CA 95521
707.840.9510 - Phone 707.840.9542 - Fax

PARCEL INFORMATION

- Current Parcel Area: 0.51± acres (Gross)
- Proposed Parcel One: 0.33± acres (Gross)
- Proposed Parcel Two: 0.18± acres

Agent: Michael Pulley
Points West Surveying Company
5201 Carlson Park Drive Suite 3
Arcata CA 95521
Phone: 707.840.9510
Fax: 707.840.9542
Email: Pulley@PointsWestSurveying.com

Owner / Applicant: Derek & Jeanette Ford
APN: 510-042-031
Site Address: 2241 McKinleyville Avenue
McKinleyville, CA 95519
Mailing Address: 95 Anker Lane
McKinleyville, CA 95519
Phone: 707.840.0613
General Plan: RL1 (Residential Low Density)
Zoning: R-1-N

Building Setbacks:
Front: 20'
Interior Side: 5'
Exterior Side: Varies
Rear: 10'

