



COUNTY OF HUMBOLDT

AGENDA ITEM NO.

C-31

For the meeting of: July 11, 2017

Date: June 16, 2017

To: Board of Supervisors

From:  Thomas K. Mattson, Director of Public Works

Subject: Bridge Preventative Maintenance Program Projects at North Fork Mad River Bridge (4C-026) on Maple Creek Road (5L100) Post Mile 1.32 and Honeydew Bridge (4C-055) on Mattole Road (3D010) Post Mile 0.0, Federal Aid Project Number BRLS-5904(118); Contract Number 214118

RECOMMENDATION(S):

That the Board of Supervisors:

- 1) Approve the plans and specifications,
- 2) Direct the Clerk of the Board to advertise the above-mentioned project as required by Section 22037 of the California Public Contract Code, with bids to be opened on Tuesday, August 15, 2017, at 2:00 pm.

SOURCE OF FUNDING:

Road Fund –Federal Highway Administration (FHWA) Bridge Preventative Maintenance Program Funds

DISCUSSION:

This project consists of repairs to both Honeydew Bridge (4C-055) on Mattole Road and North Fork Mad River Bridge (4C-026) on Maple Creek Road. The proposed repair to the Honeydew Bridge consists of

Prepared by Michael Layton

CAO Approval



REVIEW:

Auditor _____ County Counsel  Human Resources _____ Other _____

TYPE OF ITEM:

☒ Consent
☐ Departmental
☐ Public Hearing
☐ Other _____

PREVIOUS ACTION/REFERRAL:

Board Order No. _____

Meeting of: _____

BOARD OF SUPERVISORS, COUNTY OF HUMBOLDT
Upon motion of Supervisor _____ Seconded by Supervisor _____

Ayes
Nays
Abstain
Absent

SEE ACTION SUMMARY

and carried by those members present, the Board hereby approves the recommended action contained in this Board report.

Dated: _____

By: _____

Kathy Hayes, Clerk of the Board

straightening bent steel truss members, replacing broken steel truss members and replacing failing deck and railing timber. The proposed repair to the Maple Creek Bridge consists of patching concrete spalling on the deck and railing, replacing failing deck joint seals and treating the deck with methacrylate crack sealant.

The Department of Public Works recommends that the Board of Supervisors approves the attached plans and specifications, advertise the project, and proceed to construction.

FINANCIAL IMPACT:

There is no financial commitment until the project is awarded. This project is being funded through Federal Highway Administration, which will provide 88.53% of the construction costs. The engineer's estimate for the construction contract base bid is \$269,880. Construction costs are included in the FY 2017-18 Road Fund budget.

This project conforms to the Board of Supervisors' Core Role of providing for and maintaining infrastructure as identified in the Board's Strategic Framework.

OTHER AGENCY INVOLVEMENT:

California Department of Transportation (Caltrans)
Federal Highway Administration (FHWA)

ALTERNATIVES TO STAFF RECOMMENDATIONS:

The Board of Supervisors may choose not to approve the project. However, staff does not recommend this alternative because the project will rehabilitate the bridge using funds that would not otherwise be available to the county.

ATTACHMENT:

Attachment #1 Plans and Specifications

County of Humboldt • Department of Public Works
1106 Second Street • Eureka • CA • 95501 • (707) 445-7652



SPECIAL PROVISIONS

**NOTICE TO CONTRACTORS,
PROPOSAL AND CONTRACT**

FOR

**BRIDGE PREVENTATIVE MAINTENANCE
PROGRAM PROJECTS AT N.F.MAD RIVER BRIDGE
(4C026) ON MAPLE CREEK ROAD (5L100) PM 1.32
AND HONEYDEW BRIDGE (4C055) ON MATTOLE
ROAD (3D010) PM 0.0**

**PROJECT NO.: BRLS 5904 (118)
CONTRACT NO.: 214118**

30 WORKING DAYS

**FOR USE WITH Standard Specifications dated 2015,
Standard Plans dated 2015, Prevailing Wage Rates,
Labor Surcharge and Equipment Rental Rates**

BIDS OPEN AUGUST 15, 2017 AT 2 00 PM

**Clerk of the Board's Office
Humboldt County Courthouse
825 Fifth Street, Suite 111
Eureka, CA 95501**

SPECIAL PROVISIONS

NOTICE TO CONTRACTORS,
PROPOSAL AND CONTRACT

FOR

BRIDGE PREVENTATIVE MAINTENANCE PROGRAM
PROJECTS AT N.F.MAD RIVER BRIDGE (4C026) ON
MAPLE CREEK ROAD (5L100) PM 1.32 AND
HONEYDEW BRIDGE (4C055) ON MATTOLE ROAD
(3D010) PM 0.0.

PROJECT NO.: BRLS 5904 (118)
CONTRACT NO.: 214118

Prepared by

County of Humboldt
Department of Public Works
1106 Second Street
Eureka, CA 95501

Recommended:

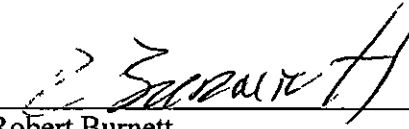
Robert Burnett
RCE 36210, Expires 06/30/2018

Date

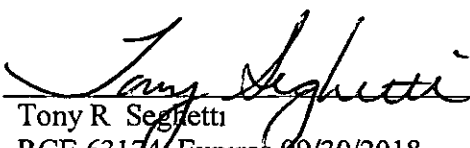

Approved:

Tony R. Seghetti
RCE 63174, Expires 09/30/2018



Date



TABLE OF CONTENTS

NOTICE TO BIDDERS	1
INFORMATION ONLY	3
SPECIAL PROVISIONS	4
DIVISION I GENERAL PROVISIONS	4
1 GENERAL	4
2 BIDDING	5
3 CONTRACT AWARD AND EXECUTION	5
5 CONTROL OF WORK	8
6 CONTROL OF MATERIALS	9
7 LEGAL RELATIONS AND RESPONSIBILITY TO THE PUBLIC	10
<i>Federal Wage Rates</i>	10
<i>Use of United States-Flag Vessel</i>	11
<i>FHWA Form 1273</i>	12
<i>Female and Minority Goals</i>	25
<i>Federal Trainee Program</i>	26
<i>Title VI Assurances</i>	28
8 PROSECUTION AND PROGRESS	29
9 PAYMENT	29
<i>Prompt Payment of Funds Withheld from Subcontractors</i>	29
DIVISION II GENERAL CONSTRUCTION	33
12 TEMPORARY TRAFFIC CONTROL	33
13 WATER POLLUTION CONTROL	36
14 ENVIRONMENTAL STEWARDSHIP	37
15 EXISTING FACILITIES	38
DIVISION VI STRUCTURES	39
55 STEEL STRUCTURES	39
57 WOOD STRUCTURES	42
59 STRUCTURAL STEEL COATINGS	42
60 EXISTING STRUCTURES	43
69 OVERSIDE DRAINS	44
DIVISION IX TRAFFIC CONTROL DEVICES	44
83 RAILINGS AND BARRIERS	44
PROPOSAL	45
BIDDER'S BOND	49
CONTRACTOR'S CERTIFICATE REGARDING WORKER'S COMPENSATION	50
PUBLIC CONTRACT CODE SECTION 10285 1 STATEMENT	50
PUBLIC CONTRACT CODE SECTION 10162 QUESTIONNAIRE	51
PUBLIC CONTRACT CODE SECTION 10232 STATEMENT	51
DEBARMENT AND SUSPENSION CERTIFICATION	52
EQUAL EMPLOYMENT OPPORTUNITY CERTIFICATION	53
NONCOLLUSION AFFIDAVIT	53
NONLOBBYING CERTIFICATION FOR FEDERAL-AID CONTRACTS	54
DISCLOSURE OF LOBBYING ACTIVITIES	55
EXHIBIT 12-B BIDDER'S LIST OF SUBCONTRACTORS (DBE AND NON-DBE) - PART I	57
EXHIBIT 12-B BIDDER'S LIST OF SUBCONTRACTORS (DBE AND NON-DBE) - PART II	58
EXHIBIT 15-G CONSTRUCTION CONTRACT DBE COMMITMENT	59
EXHIBIT 15-H DBE INFORMATION —GOOD FAITH EFFORTS	61
EXHIBIT 17-F FINAL REPORT-UTILIZATION OF DBE AND FIRST-TIER SUBCONTRACTORS	64
EXHIBIT 17-O DBE CERTIFICATION STATUS CHANGE	66
AGREEMENT	68
PAYMENT BOND	72
PERFORMANCE BOND	73

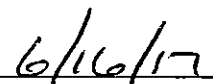
Standard Plans List

The standard plan sheets applicable to this Contract include those listed below
The applicable revised standard plans (RSP) listed below are included in the project plans

ABBREVIATIONS, LINES, SYMBOLS AND LEGEND

A3A	Abbreviations (Sheet 1 of 3)
A3B	Abbreviations (Sheet 2 of 3)
A3C	Abbreviations (Sheet 3 of 3)
A10A	Lines and Symbols (Sheet 1 of 5)
A10B	Lines and Symbols (Sheet 2 of 5)
A10C	Lines and Symbols (Sheet 3 of 5)
A10D	Lines and Symbols (Sheet 4 of 5)
A10E	Lines and Symbols (Sheet 5 of 5)

ROADSIDE SIGNS

RS1	Roadside Signs, Typical Installation Details No. 1
RS2	Roadside Signs – Wood Post, Typical Installation Details No. 2

OBJECT MARKERS, DELINEATORS, CHANNELIZERS AND BARRICADES

A73C	Delineators, Channelizers and Barricades
A10A	Abbreviations (Sheet 1 of 2)
A10B	Abbreviations (Sheet 2 of 2)
A10C	Lines and Symbols (Sheet 1 of 3)
A10D	Lines and Symbols (Sheet 2 of 3)
A10E	Lines and Symbols (Sheet 3 of 3)

EXCAVATION AND BACKFILL

A62A	Excavation and Backfill - Miscellaneous Details
-------------	---

TEMPORARY CRASH CUSHIONS, RAILING AND TRAFFIC SCREEN

T1A	Temporary Crash Cushion, Sand Filled (Unidirectional)
T1B	Temporary Crash Cushion, Sand Filled (Bidirectional)
T2	Temporary Crash Cushion, Sand Filled (Shoulder Installations)
T3A	Temporary Railing (Type K)
T3B	Temporary Railing (Type K)
T13	Traffic Control System for Lane Closure on Two Lane Conventional Highways

TEMPORARY WATER POLLUTION CONTROL

T51	Temporary Water Pollution Control Details (Temporary Silt Fence)
T52	Temporary Water Pollution Control Details (Temporary Straw Bale Barrier)
T53	Temporary Water Pollution Control Details (Temporary Cover)
T56	Temporary Water Pollution Control Details (Temporary Fiber Roll)



COUNTY OF HUMBOLDT
DEPARTMENT OF PUBLIC WORKS

NOTICE TO BIDDERS

Sealed proposals will be received by (and all bids should be mailed or delivered to) the

Clerk of the Board Office
SEALED BID for (Project Name)
Humboldt County Courthouse
825 Fifth Street, Suite 111
Eureka, California, 95501

until 2.00 PM, **TUESDAY, AUGUST 15, 2017**, at which time they will be publicly opened by the Clerk of the Board of the County of Humboldt at a public meeting in the Office of the Clerk of the Board of Supervisors, Humboldt County Courthouse, Eureka, California, for performing work as follows

BRIDGE PREVENTATIVE MAINTENANCE PROGRAM PROJECTS AT
N.F.MAD RIVER BRIDGE (4C026) ON MAPLE CREEK ROAD (5L100)
PM 1.32 AND HONEYDEW BRIDGE (4C055) ON MATTOLE ROAD
(3D010) PM 0.0

PROJECT NO.: BRLS 5904 (118)
CONTRACT NO.: 214118

Bids are required for the entire work as described herein

General work description The bridge work at Mattole River Bridge (4C-055) on Mattole Road located in Honeydew, CA, consists of replacing a timber bridge deck (complete replacement of transverse planks and longitudinal runners) possible intermittent replacement of deck timber stringers, complete replacement of the timber bridge railing, the straightening or replacement of various steel truss components including spot painting of the components, and removing and reinstalling components of the anchor bolts on all four movable bearings. The bridge work at North Fork Mad River Bridge (4C-026) on Maple Creek Road located in Korbelt, CA, consists of replacing the bridge joint seals, removing unsound concrete, repairing spalled surface area, and placing methacrylate bridge deck treatment

Bidders are advised that the work must be completed within **30 working days**. The Engineer's Estimate for this work is **\$269,880**

Plans, Special Provisions (not including documents included by reference) and Proposal Forms may be obtained by prospective Bidders upon **ADVANCE** payment of a non-refundable printing and service charge in the amount of **\$15.00**. All checks shall be made payable to COUNTY OF HUMBOLDT and should be mailed along with the request for Plans to the Humboldt County Department of Public Works, 1106 Second Street, Eureka, California, 95501

Telephone (707) 445-7652 Requests for plans, planholder list or project estimate
(707) 445-7377 Engineering division, questions regarding plans or specs
(707) 445-7409 Fax transmissions

Plans and Special Provisions reference the Caltrans Standard Specifications and Standard Plans dated 2015. Provisions that reference federal-aid contracts are applicable.

The successful Bidder shall furnish a Payment Bond and a Performance Bond.

The Contractor shall possess a **CLASS "A"** Contractors License at the time this contract is awarded.

No pre-bid meeting is scheduled for this project.

This contract is subject to state contract nondiscrimination and compliance requirements pursuant to Government Code, Section 12990. The County of Humboldt affirms that in any contract entered into pursuant to this advertisement, Disadvantaged Business Enterprises, as defined in 49 CFR Part 26, will be afforded full opportunity to submit bids in response to this invitation.

For this contract, the County has included a Disadvantaged Business Enterprises (DBE) goal of **6 Percent**. Bidders need not achieve the percentage stated as a condition of award.

Inquiries or questions based on alleged patent ambiguity of the plans, specifications or estimate must be communicated as a bidder inquiry prior to bid opening. Any such inquiries or questions, submitted after bid opening, will not be treated as a bid protest.

Pursuant to Section 1773 of the Labor Code, the general prevailing wage rates in the county, or counties, in which the work is to be done have been determined by the Director of the California Department of Industrial Relations. These wages are set forth in the General Prevailing Wage Rates for this project, available at County of Humboldt, 1106 2nd Street, Eureka, CA. 95501 and available from the California Department of Industrial Relations' Internet web site at <http://www.dir.ca.gov/DLSR/PWD>. The Federal minimum wage rates for this project as predetermined by the United States Secretary of Labor are available on the web home page of the Department of Labor at <http://www.gpo.gov/davisbacon/> and copies may be examined at the offices described above where project plans, special provisions, and proposal forms may be seen. Addenda to modify the Federal minimum wage rates, if necessary, will be issued to planholders that have purchased bid documents from the Department of Public Works at 1106 Second Street, Eureka, California, 95501. Future effective general prevailing wage rates which have been predetermined and are on file with the California Department of Industrial Relations are referenced but not printed in the general prevailing wage rates.

Attention is directed to the Federal minimum wage rate requirements of the Department of Labor. If there is a difference between the minimum wage rates predetermined by the Secretary of Labor and the general prevailing wage rates determined by the Director of the California Department of Industrial Relations for similar classifications of labor, the Contractor and subcontractors shall pay not less than the higher wage rate. The Department will not accept lower State wage rates not specifically included in the Federal minimum wage determinations. This includes "helper" (or other classifications based on hours of experience) or any other classification not appearing in the Federal wage determinations. Where Federal wage determinations do not contain the State wage rate determination otherwise available for use by the Contractor and subcontractors, the Contractor and subcontractors shall pay not less than the Federal minimum wage rate which most closely approximates the duties of the employees in question.

This project is subject to the "Buy America" provisions of the Surface Transportation Act of 1982 as amended by the Intermodal Surface Transportation Efficiency Act of 1991 (ISTEA) Sections 1041(a) and 1048(a), and the regulations adopted pursuant thereto.

The U.S. Department of Transportation (DOT) provides a toll-free "hotline" service to report bid rigging activities. Bid rigging activities can be reported Mondays through Fridays, between 8:00 a.m. and 5:00 p.m., Eastern Time, Telephone No. 1-800-424-9071. Anyone with knowledge of possible bid rigging, bidder collusion, or other fraudulent activities should use the "hotline" to report these activities. The "hotline" is part of the DOT's continuing effort to identify and investigate highway

construction contract fraud and abuse and is operated under the direction of the DOT Inspector General
All information will be treated confidentially and caller anonymity will be respected

KATHY HAYES

Clerk of the Board of Supervisors

County of Humboldt, State of California

DATED _____

2 BIDDING

Add to section 2-1 06A

Plans, Special Provisions (not including documents included by reference) and Proposal Forms may be viewed by prospective Bidders at the Humboldt County Department of Public Works, 1106 Second Street, Eureka, California

Plans, Special Provisions and Supplemental Project Information may be viewed on the County of Humboldt web site www.co.humboldt.ca.us. Current Revised Standard Specifications are available for review at the Department of Public Works, 1106 Second Street, Eureka, California or on Caltrans web page of the Office Engineer/ Engineering (<http://www.dot.ca.gov/hq/esc/oe/standards.php>)

Note that Plans, Special Provisions, and Proposal Forms posted on the County's web site are for **informational purposes only and may not be substituted for any bid document.** Only those bid documents purchased from the Department of Public Works at 1106 Second Street, Eureka, California, 95501 may be used to submit a bid

Add to section 2-1 33A

The forms

"Subcontractor List",
 "DBE Commitment",
 "DBE Confirmation", and
 "DBE Good Faith Efforts Documentation"

are included in the Proposal Section of these special provisions

Add to section 2-1 34

The form "Bidder's Security" will be found following the signature page of the Proposal

[illegible]

3 CONTRACT AWARD AND EXECUTION

Add to section 3-1 04

Bid Protest Any bid protest must be in writing and must be received by the Department Director at 1106 Second Street, Eureka, CA, 95501 (Fax (707) 445-7409), before 5 00 p m no later than three (3) working days following bid opening (the "Bid Protest Deadline") and must comply with the following requirements

1 Only a bidder who has actually submitted a Bid Proposal is eligible to submit a bid protest against another bidder. Subcontractors are not eligible to submit bid protests. A bidder may not rely on the bid protest submitted by another bidder, but must timely pursue its own protest.

2 The bid protest must contain a complete statement of the basis for the protest and all supporting documentation. Material submitted after the Bid Protest Deadline will not be considered. The protest must refer to the specific portion or portions of the Contract Documents upon which the protest is based. The protest must include the name, address and telephone number of the person representing the protesting bidder if different from the protesting bidder.

3. A copy of the protest and all supporting documents must also be transmitted by fax or by e-mail, by or before the Bid Protest Deadline, to the protested bidder and any other bidder who has a reasonable prospect of receiving an award depending upon the outcome of the protest.

4. The protested bidder may submit a written response to the protest, provided the response is received by the Department Director before 5:00 p.m., within two (2) working days after the Bid Protest Deadline or after receipt of the bid protest, whichever is sooner (the "Response Deadline"). The response must include all supporting documentation. Material submitted after the Response Deadline will not be considered. The response must include the name, address and telephone number of the person representing the protested bidder if different from the protested bidder.

5. The procedure and time limits set forth in this section are mandatory and are the bidder's sole and exclusive remedy in the event of bid protest. The bidder's failure to comply with these procedures shall constitute a waiver of any right to further pursue a bid protest, including filing a Government Code Claim or initiation of legal proceedings. Any addenda or bulletins issued during the time of bidding, or forming a part of the documents issued to the Bidder for the preparation of his bid, shall be covered in the bid, and shall become a part of the Agreement.

Any addenda or bulletins issued during the time of bidding, or forming a part of the documents issued to the Bidder for the preparation of his bid, shall be covered in the bid, and shall become a part of the Agreement.

No person, firm or corporation shall be allowed to make or file, or be interested in, more than one bid for the same work, unless alternate bids are called for. A person, firm, or corporation who has submitted a subproposal to a Bidder, or who has quoted prices on materials to a Bidder, is not thereby disqualified from submitting a subproposal or quoting prices to other Bidders.

Replace section 3-1.05:

The successful Bidder, simultaneously with the execution of the Agreement, will be required to furnish a **Payment Bond** in an amount equal to **one hundred (100%) percent** of the contract price, and a faithful **Performance Bond** in an amount equal to **one hundred (100%)** of the contract price; said Bonds shall be secured from a surety company satisfactory to the Humboldt County Board of Supervisors. The Payment Bond shall comply with Section 3248 of the Civil Code of the State of California. The Payment Bond and the faithful Performance Bond shall each be in a form which is satisfactory to the County Counsel of the County of Humboldt. A copy of an acceptable format is attached to the Agreement forms included in the proposal section of these specifications.

Replace section 3-1.07:

I. THIS CONTRACT/AGREEMENT SHALL NOT BE EXECUTED BY COUNTY and the CONTRACTOR is not entitled to any rights, unless certificates of insurance, or other sufficient proof that the following provisions have been complied with, and such certificate(s) are filed with the Clerk of the Humboldt County Board of Supervisors.

II. Without limiting Contractor's indemnification provided herein, Contractor shall and shall require any of its subcontractors to take out and maintain, throughout the period of this Agreement, the following policies of insurance placed with insurers with a current A.M. Bests rating of no less than A:VII or its equivalent against injury/death to persons or damage to property which may arise from or in connection with the activities hereunder of Contractor, its agents, employees or subcontractors:

A. Comprehensive or Commercial General Liability Insurance at least as broad as Insurance Services Office Commercial General Liability coverage (occurrence from CG 0001), in an amount of \$1,000,000 per occurrence. If work involves explosive, underground or collapse risks, XCU must be included. If a general aggregate limit is used, either the general aggregate limit shall

apply separately to this project or the general aggregate shall be twice the required occurrence limit. Said policy shall contain, or be endorsed with, the following provisions:

(1) The County, its officers, employees and agents, are covered as additional insured for liability arising out of the operations performed by or on behalf of Contractor. The coverage shall contain no special limitations on the scope of protection afforded to the County, its officers, agents, and employees.

(2) The policy shall not be canceled or materially reduced in coverage without thirty (30) days prior written notice (10 days for non-payment of the premium) to County by certified mail.

(3) The inclusion of more than one insured shall not operate to impair the rights of one insured against another insured, and the coverage afforded shall apply as though separate policies had been issued to each insured, but the inclusion of more than one insured shall not operate to increase the limits of the insurer's liability.

(4) For claims related to this project, the Contractor's insurance is primary coverage to the County, and any insurance or self-insurance programs maintained by the County are excess to Contractor's insurance and will not be called upon to contribute with it.

(5) Any failure to comply with reporting or other provisions of the parties, including breach of warranties, shall not affect coverage provided to County, its officers, employees, and agents.

B. Automobile liability insurance with coverage at least as broad as Insurance Services Office form CA 0001 06092, Code 1 (any auto), for vehicles used in the performance of this Agreement with minimum coverage of not less than \$1,000,000 per accident combined single limit (CSL). Such policy shall contain or be endorsed with the provision that coverage shall not be canceled or materially reduced in coverage without thirty(30) days prior written notice (10 days for non-payment of premium) to County by certified mail.

C. Workers' Compensation insurance meeting statutory limits of the California Labor Code which policy shall contain or be endorsed to contain a waiver of subrogation against County, its officers, agents, and employees and provide for thirty (30) days prior written notice in the event of cancellation.

D. Contractor shall furnish County with certificates and original endorsements effecting the required coverage prior to execution of this Agreement by County. The endorsements shall be on forms as approved by the County's Risk Manager or County Counsel. Any deductible or self-insured retention over \$100,000 shall be disclosed to and approved by County. If Contractor does not keep all required policies in full force and effect, County may, in addition to other remedies under this Agreement, take out the necessary insurance, and Contractor agrees to pay the cost of said insurance.

The County may elect to treat a failure to maintain the requisite insurances as a breach of contract/agreement and terminate the contract/agreement as provided herein.

III. Contractor shall indemnify and hold harmless County and its Board, officers, officials, employees, and volunteers from and against all claims, damages, losses, and expenses including attorney fees arising out of the performance of the work described herein, caused in whole or in part by any negligent act or omission by the contractor, any subcontractor, anyone directly or indirectly employed by any of them or anyone for whose acts any of them may be liable, except where caused by the active negligence, sole negligence, or willful misconduct of the County.

Replace paragraph 3, section 3-1.18:

The form of Agreement which the successful Bidder, as Contractor, will be required to execute, is included in the contract documents and should be carefully examined by the bidder. The agreement and bonds will be executed in duplicate. The signed agreements and bonds together with the required insurance certificates are to be returned by the successful bidder within 7 days, not including Sundays and legal holidays, after the bidder has received the contract for execution.

^ ^

5 CONTROL OF WORK

Delete the 7th paragraph in section 5-1.09A:

Delete the 1st paragraph in section 5-1.09B:

Add to section 5-1.13A:

The subcontractors listed on the "Subcontractor List," shall perform the work and supply the materials for which they are listed, unless the Contractor has received prior written authorization to perform the work with other forces or to obtain the materials from other sources.

The Contractor should notify the Engineer in writing of any changes to its anticipated subcontractor participation. This notice should be provided prior to the commencement of that portion of the work.

Replace section 5-1.27E with:

5-1.27E Change Order Bills

Maintain separate records for change order work costs.

Submit change order bills in hard copy to the Department.

Replace paragraph 3, section 5-1.36D:

The Contractor's attention is directed to the existence of certain underground facilities that may require special precautions be taken by the Contractor to protect the health, safety and welfare of workmen and of the public. Facilities requiring special precautions include, but are not limited to: conductors of petroleum products, oxygen, chlorine, and toxic or flammable gases; natural gas in pipelines greater than 150 mm (6 inches) in diameter or pipelines operating at pressures greater than 415 kPa (60 psi) gauge; underground electric supply system conductors or cables, with potential to ground of more than 300 volts, either directly buried or in duct or conduit which do not have concentric grounded conductors or other effectively grounded metal shields or sheaths.

Per Govt Code § 4216 et seq., the Contractor shall notify the Engineer and the appropriate regional notification center for operators of subsurface installations at least 3 working days, but not more than 14 calendar days, prior to performing any excavation or other work close to any underground pipeline, conduit, duct, wire or other structure. Regional notification centers include but are not limited to the following:

Notification Center	Telephone Number
Underground Service	1-800-642-2444
Alert-Northern California (USA)	1-800-227-2600
Underground Service	1-800-422-4133
Alert-Southern California (USA)	1-800-227-2600

^^

6 CONTROL OF MATERIALS

Add to section 6-1 02

The Contractor shall notify the Engineer not less than 48 hours before County-furnished material is to be picked up by the Contractor. A full description of the material and the time the material will be picked up shall be provided

Replace "Reserved" in section 6-1 04A with

In accordance with the "Buy America" requirements of the Title 23 United States Code, Section 313 and the regulations adopted pursuant thereto, all manufacturing processes for steel and iron materials furnished for incorporation into the work on this project must occur in the United States, with the exception that pig iron and processed, pelletized and reduced iron ore manufactured outside of the United States may be used in the domestic manufacturing process for such steel and iron materials. The application of coatings, such as epoxy coating, galvanizing, painting, and any other coating that protects or enhances the value of such steel or iron materials must be considered a manufacturing process subject to the "Buy America" requirements

A Certificate of Compliance, conforming to the provisions in section 6-1 04C must be furnished for steel and iron materials. The certificates, in addition to certifying that the materials comply with the specifications, must also specifically certify that all manufacturing processes for the materials occurred in the United States, except for the exceptions allowed herein. The requirements imposed by said law and regulations do not prevent a minimal use of foreign steel and iron materials if the total combined cost of such materials used does not exceed one-tenth of one percent (0.1%) of the total contract cost or \$2,500, whichever is greater. You must furnish the Engineer acceptable documentation of the quantity and value of any foreign steel and iron prior to incorporating such materials into the work

Replace the 5th paragraph in section 6-2 01A with

The Department's independent assurance program is described in Caltrans Independent Assurance Manual Procedures for Accreditation of Laboratories and Qualification of Testers. For the manual, go to the METS website

^^

7 LEGAL RELATIONS AND RESPONSIBILITY TO THE PUBLIC

Add to section 7-1.02K(2):

The federal wage determination has been updated to General Decision Number: CA160009 03/04/2016 CA9.

Delete the 5th through 9th paragraphs of section 7-1.02K(3).

Add to section 7-1.02K(2) paragraph 2:

The general prevailing wage rates determined by the Director of Industrial Relations, for the county or counties in which the work is to be done, are available at the Humboldt County Department of Public Works, 1106 Second Street, Eureka CA 95501. These wage rates are not included in the Special Provision, Notice to Bidder's, Proposal and Contract Book for the project. Changes, if any, to the general prevailing wage rates will be available at the same location.

Add to section 7-1.02L:

7-1.02L(3) Noncollusion

In conformance with Public Contract Code Section 7106, a Noncollusion Affidavit is included in the Proposal. Signing the Proposal shall also constitute signature of the Noncollusion Affidavit.

Add to section 7-1.02M(3):

Material from mining operations furnished for this project shall only come from sites in compliance with the Surface Mining and Reclamation Act of 1975 (SMARA) or sites not subject to SMARA. Contractor shall provide County with documentation establishing compliance with SMARA or exemption from SMARA.

The requirements of this section shall apply to materials furnished for the project, except for acquisition of materials in conformance with the provisions in section 4-1.04, "Use of Materials Found on the Job Site," of the Standard Specifications.

Add to section 7-1.11A:

Federal Wage Rates

The predetermined federal wages are derived from the Davis-Bacon Act of 1931 and are prescribed by 23 USC 113. The Federal Wage Rates are available directly from the Department of Labor at: <http://www.wdol.gov/dba.aspx#0>. The user is given a choice between entering in the determination number example: "CA2008004" or selecting the criteria State/County/Construction Type/WD number (WD num not needed). Select California/Humboldt/Highway, respectively. Copies of the Federal Wage Rates will also be available at:

Information Office
County of Humboldt, Department of Public Works
1106 Second Street
Eureka, CA 95501

Federal Wage Rates are not required to be physically included in this Bid Package. However, the federal wage rates as revised by addendums, if such addendums are issued, are included in the Agreement signed by the County of Humboldt and the Contractor.

Add to section 7-1 11A

Federal lobbying restrictions imposed by Section 1352, Title 31, United States Code, is included in section 7-1 11B(XI)

A certification for Federal-aid contracts regarding payment of funds to lobby Congress or a Federal agency is included in the Proposal Standard Form - LLL, "Disclosure of Lobbying Activities," with instructions for completion of the Standard Form is also included in the Proposal. Signing the Proposal shall constitute signature of the Certification.

The Contractor, subcontractors and any lower-tier contractors shall file a disclosure form at the end of each calendar quarter in which there occurs any event that requires disclosure or that materially affects the accuracy of the information contained in any disclosure form previously filed by the Contractor, subcontractors and any lower-tier contractors. An event that materially affects the accuracy of the information reported includes:

- (1) A cumulative increase of \$25,000 or more in the amount paid or expected to be paid for influencing or attempting to influence a covered Federal action; or
- (2) A change in the person(s) or individual(s) influencing or attempting to influence a covered Federal action, or
- (3) A change in the officer(s), employee(s), or Member(s) contacted to influence or attempt to influence a covered Federal Action.

Add to section 7-1 11A

Use of United States-Flag Vessel

The contractor agrees –

(1) To utilize privately owned United States flag commercial vessels to ship at least 50 percent of the gross tonnage (computed separately for dry bulk carriers, dry cargo liners, and tankers) involved, whenever shipping any equipment, material, or commodities pursuant to this contract, to the extent such vessels are available at fair and reasonable rates for United States-flag commercial vessels.

(2) To furnish within 20 days following the date of loading for shipments originating within the United States or within 30 working days following the date, of loading for shipments originating outside the United States, a legible copy of a rated, 'on-board' commercial ocean bill-of-lading in English for each shipment of cargo described in paragraph (1) of this section to both the Contracting Officer (through the prime contractor in the case of subcontractor bills-of lading) and to the Division of National Cargo, Office of Market Development, Maritime Administration, Washington, DC 20590.

(3) To insert the substance of the provisions of this clause in all subcontracts issued pursuant to this contract.

FEDERAL REQUIREMENTS FOR FEDERAL-AID CONSTRUCTION PROJECTS
FHWA Form 1273

GENERAL — The work herein proposed will be financed in whole or in part with Federal funds, and therefore all of the statutes, rules and regulations promulgated by the Federal Government and applicable to work financed in whole or in part with Federal funds will apply to such work. The "Required Contract Provisions, Federal-Aid Construction Contracts, "Form FHWA 1273, are included in this Section 14. Whenever in said required contract provisions references are made to "SHA contracting officer", "SHA resident engineer", or "authorized representative of the SHA", such references shall be construed to mean "Engineer" as defined in Section 1-1.18 of the Standard Specifications.

PERFORMANCE OF PREVIOUS CONTRACT — In addition to the provisions in Section II, "Nondiscrimination," and Section VII, "Subletting or Assigning the Contract," of the required contract provisions, the Contractor shall comply with the following:

The bidder shall execute the CERTIFICATION WITH REGARD TO THE PERFORMANCE OF PREVIOUS CONTRACTS OR SUBCONTRACTS SUBJECT TO THE EQUAL OPPORTUNITY CLAUSE AND THE FILING OF REQUIRED REPORTS located in the proposal. No request for subletting or assigning any portion of the contract in excess of \$10,000 will be considered under the provisions of Section VII of the required contract provisions unless such request is accompanied by the CERTIFICATION referred to above, executed by the proposed subcontractor.

NON-COLLUSION PROVISION — The provisions in this section are applicable to all contracts except contracts for Federal Aid Secondary projects.

Title 23, United States Code, Section 112, requires as a condition precedent to approval by the Federal Highway Administrator of the contract for this work that each bidder file a sworn statement executed by, or on behalf of, the person, firm, association, or corporation to whom such contract is to be awarded, certifying that such person, firm, association, or corporation has not, either directly or indirectly, entered into any agreement, participated in any collusion, or otherwise taken any action in restraint of free competitive bidding in connection with the submitted bid. A form to make the non-collusion affidavit statement required by Section 112 as a certification under penalty of perjury rather than as a sworn statement as permitted by 28, USC, Sec. 1746, is included in the proposal.

PARTICIPATION BY DISADVANTAGED BUSINESS ENTERPRISES IN SUBCONTRACTING — Part 26, Title 49, Code of Federal Regulations applies to this Federal-aid project. Pertinent sections of said Code are incorporated in part or in its entirety within other sections of these special provisions.

Schedule B—Information for Determining Joint Venture Eligibility (This form need not be filled in if all joint venture firms are DBE owned.)

- 1 Name of joint venture _____
- 2 Address of joint venture _____
- 3 Phone number of joint venture _____
- 4 Identify the firms which comprise the joint venture (The DBE partner must complete Schedule A) _____
 - a. Describe the role of the DBE firm in the joint venture _____
 - b. Describe very briefly the experience and business qualifications of each non-DBE joint venturer _____
- 5 Nature of the joint venture's business _____
- 6 Provide a copy of the joint venture agreement.
- 7 What is the claimed percentage of DBE ownership? _____
- 8 Ownership of joint venture (This need not be filled in if described in the joint venture agreement, provided by question 6)
 - a. Profit and loss sharing
 - b. Capital contributions, including equipment.
 - c. Other applicable ownership interests

Revised 3-95
08-07-95

FR-1

9 Control of and participation in this contract Identify by name, race, sex, and "firm" those individuals (and their titles) who are responsible for day-to-day management and policy decision making, including, but not limited to, those with prime responsibility for

a. Financial decisions _____

b Management decisions, such as

1 Estimating _____

2 Marketing and sales _____

3 Hiring and firing of management personnel _____

4 Purchasing of major items or supplies _____

c Supervision of field operations _____

Note —If, after filing this Schedule B and before the completion of the joint venture's work on the contract covered by this regulation, there is any significant change in the information submitted, the joint venture must inform the grantee, either directly or through the prime contractor if the joint venture is a subcontractor

Affidavit

"The undersigned swear that the foregoing statements are correct and include all material information necessary to identify and explain the terms and operation of our joint venture and the intended participation by each joint venturer in the undertaking. Further, the undersigned covenant and agree to provide to grantee current, complete and accurate information regarding actual joint venture work and the payment therefor and any proposed changes in any of the joint venture arrangements and to permit the audit and examination of the books, records and files of the joint venture, or those of each joint venturer relevant to the joint venture, by authorized representatives of the grantee or the Federal funding agency. Any material misrepresentation will be grounds for terminating any contract which may be awarded and for initiating action under Federal or State laws concerning false statements."

Revised 3-95
08-07-95

FR-2

Name of Firm	---	Name of Firm
Signature	---	Signature
Name	-	Name
Title	--	Title
Date	--	Date

Date _____

State of _____

County of _____

On this ____ day of _____, 19 __, before me appeared (Name) _____, to me personally known, who, being duly sworn, did execute the foregoing affidavit, and did state that he or she was properly authorized by (Name of firm) _____ to execute the affidavit and did so as his or her free act and deed

Notary Public _____

Commission expires _____

[Seal]

Date _____

State of _____

County of _____

On this ____ day of _____, 19 __, before me appeared (Name) _____ to me personally known, who, being duly sworn, did execute the foregoing affidavit, and did state that he or she was properly authorized by (Name of firm) _____ to execute the affidavit and did so as his or her free act and deed

Notary Public _____

Commission expires _____

[Seal]

Replace section 7-1 11B with.

FHWA-1273 – Revised May 1, 2012

**REQUIRED CONTRACT PROVISIONS
FEDERAL-AID CONSTRUCTION CONTRACTS**

- I General
- II Nondiscrimination
- III Nonsegregated Facilities
- IV Davis-Bacon and Related Act Provisions
- V Contract Work Hours and Safety Standards Act Provisions
- VI Subletting or Assigning the Contract
- VII Safety Accident Prevention
- VIII False Statements Concerning Highway Projects
- IX Implementation of Clean Air Act and Federal Water Pollution Control Act
- X Compliance with Government wide Suspension and Debarment Requirements
- XI Certification Regarding Use of Contract Funds for Lobbying

ATTACHMENTS

A Employment and Materials Preference for Appalachian Development Highway System or Appalachian Local Access Road Contracts (included in Appalachian contracts only)

I GENERAL

1 Form FHWA-1273 must be physically incorporated in each construction contract funded under Title 23 (excluding emergency contracts solely intended for debris removal). The contractor (or subcontractor) must insert this form in each subcontract and further require its inclusion in all lower tier subcontracts (excluding purchase orders, rental agreements and other agreements for supplies or services)

The applicable requirements of Form FHWA-1273 are incorporated by reference for work done under any purchase order, rental agreement or agreement for other services. The prime contractor shall be responsible for compliance by any subcontractor, lower-tier subcontractor or service provider

Form FHWA-1273 must be included in all Federal-aid design-build contracts, in all subcontracts and in lower tier subcontracts (excluding subcontracts for design services, purchase orders, rental agreements and other agreements for supplies or services) The design-builder shall be responsible for compliance by any subcontractor, lower-tier subcontractor or service provider

Contracting agencies may reference Form FHWA-1273 in bid proposal or request for proposal documents, however, the Form FHWA-1273 must be physically incorporated (not referenced) in all contracts, subcontracts and lower-tier subcontracts (excluding purchase orders, rental agreements and other agreements for supplies or services related to a construction contract)

2 Subject to the applicability criteria noted in the following sections, these contract provisions shall apply to all work performed on the contract by the contractor's own organization and with the assistance of workers under the contractor's immediate superintendence and to all work performed on the contract by piecework, station work, or by subcontract

3 A breach of any of the stipulations contained in these Required Contract Provisions may be sufficient grounds for withholding of progress payments, withholding of final payment, termination of the contract, suspension / debarment or any other action determined to be appropriate by the contracting agency and FHWA

4 Selection of Labor During the performance of this contract, the contractor shall not use convict labor for any purpose within the limits of a construction project on a Federal-aid highway unless it is labor performed by convicts who are on parole, supervised release, or probation. The term Federal-aid highway does not include roadways functionally classified as local roads or rural minor collectors

II NONDISCRIMINATION

The provisions of this section related to 23 CFR Part 230 are applicable to all Federal-aid construction contracts and to all related construction subcontracts of \$10,000 or more. The provisions of 23 CFR Part 230 are not applicable to material supply, engineering, or architectural service contracts

In addition, the contractor and all subcontractors must comply with the following policies: Executive Order 11246, 41 CFR 60, 29 CFR 1625-1627, Title 23 USC Section 140, the Rehabilitation Act of 1973, as amended (29 USC 794), Title VI of the Civil Rights Act of 1964, as amended, and related regulations including 49 CFR Parts 21, 26 and 27, and 23 CFR Parts 200, 230, and 633

The contractor and all subcontractors must comply with the requirements of the Equal Opportunity Clause in 41 CFR 60-1.4(b) and, for all construction contracts exceeding \$10,000, the Standard Federal Equal Employment Opportunity Construction Contract Specifications in 41 CFR 60-4.3

Note: The U.S. Department of Labor has exclusive authority to determine compliance with Executive Order 11246 and the policies of the Secretary of Labor including 41 CFR 60, and 29 CFR 1625-1627. The contracting agency and the FHWA have the authority and the responsibility to ensure compliance with Title 23 USC Section 140, the Rehabilitation Act of 1973, as amended (29 USC 794), and Title VI of the Civil Rights Act of 1964, as amended, and related regulations including 49 CFR Parts 21, 26 and 27, and 23 CFR Parts 200, 230, and 633

The following provision is adopted from 23 CFR 230, Appendix A, with appropriate revisions to conform to the U S Department of Labor (US DOL) and FHWA requirements.

1. Equal Employment Opportunity: Equal employment opportunity (EEO) requirements not to discriminate and to take affirmative action to assure equal opportunity as set forth under laws, executive orders, rules, regulations (28 CFR 35, 29 CFR 1630, 29 CFR 1625-1627, 41 CFR 60 and 49 CFR 27) and orders of the Secretary of Labor as modified by the provisions prescribed herein, and imposed pursuant to 23 U.S.C. 140 shall constitute the EEO and specific affirmative action standards for the contractor's project activities under this contract. The provisions of the Americans with Disabilities Act of 1990 (42 U.S.C. 12101 et seq.) set forth under 28 CFR 35 and 29 CFR 1630 are incorporated by reference in this contract. In the execution of this contract, the contractor agrees to comply with the following minimum specific requirement activities of EEO:

a. The contractor will work with the contracting agency and the Federal Government to ensure that it has made every good faith effort to provide equal opportunity with respect to all of its terms and conditions of employment and in their review of activities under the contract.

b. The contractor will accept as its operating policy the following statement:

"It is the policy of this Company to assure that applicants are employed, and that employees are treated during employment, without regard to their race, religion, sex, color, national origin, age or disability. Such action shall include: employment, upgrading, demotion, or transfer; recruitment or recruitment advertising; layoff or termination; rates of pay or other forms of compensation; and selection for training, including apprenticeship, pre-apprenticeship, and/or on-the-job training.

2. EEO Officer: The contractor will designate and make known to the contracting officers an EEO Officer who will have the responsibility for and must be capable of effectively administering and promoting an active EEO program and who must be assigned adequate authority and responsibility to do so.

3. Dissemination of Policy: All members of the contractor's staff who are authorized to hire, supervise, promote, and discharge employees, or who recommend such action, or who are substantially involved in such action, will be made fully cognizant of, and will implement, the contractor's EEO policy and contractual responsibilities to provide EEO in each grade and classification of employment. To ensure that the above agreement will be met, the following actions will be taken as a minimum:

a. Periodic meetings of supervisory and personnel office employees will be conducted before the start of work and then not less often than once every six months, at which time the contractor's EEO policy and its implementation will be reviewed and explained. The meetings will be conducted by the EEO Officer.

b. All new supervisory or personnel office employees will be given a thorough indoctrination by the EEO Officer, covering all major aspects of the contractor's EEO obligations within thirty days following their reporting for duty with the contractor.

c. All personnel who are engaged in direct recruitment for the project will be instructed by the EEO Officer in the contractor's procedures for locating and hiring minorities and women.

d. Notices and posters setting forth the contractor's EEO policy will be placed in areas readily accessible to employees, applicants for employment and potential employees.

e. The contractor's EEO policy and the procedures to implement such policy will be brought to the attention of employees by means of meetings, employee handbooks, or other appropriate means.

4. Recruitment: When advertising for employees, the contractor will include in all advertisements for employees the notation: "An Equal Opportunity Employer." All such advertisements will be placed in publications having a large circulation among minorities and women in the area from which the project work force would normally be derived.

a. The contractor will, unless precluded by a valid bargaining agreement, conduct systematic and direct recruitment through public and private employee referral sources likely to yield qualified minorities and women. To meet this requirement, the contractor will identify sources of potential minority group employees, and establish with such identified sources procedures whereby minority and women applicants may be referred to the contractor for employment consideration.

b. In the event the contractor has a valid bargaining agreement providing for exclusive hiring hall referrals, the contractor is expected to observe the provisions of that agreement to the extent that the system meets the contractor's compliance with EEO contract provisions. Where implementation of such an agreement has the effect of discriminating against minorities or women, or obligates the contractor to do the same, such implementation violates Federal nondiscrimination provisions.

c. The contractor will encourage its present employees to refer minorities and women as applicants for employment. Information and procedures with regard to referring such applicants will be discussed with employees.

5. Personnel Actions: Wages, working conditions, and employee benefits shall be established and administered, and personnel actions of every type, including hiring, upgrading, promotion, transfer, demotion, layoff, and termination, shall be taken without regard to race, color, religion, sex, national origin, age or disability. The following procedures shall be followed:

a. The contractor will conduct periodic inspections of project sites to insure that working conditions and employee facilities do not indicate discriminatory treatment of project site personnel.

b. The contractor will periodically evaluate the spread of wages paid within each classification to determine any evidence of discriminatory wage practices.

c. The contractor will periodically review selected personnel actions in depth to determine whether there is evidence of discrimination. Where evidence is found, the contractor will promptly take corrective action. If the review indicates that the discrimination may extend beyond the actions reviewed, such corrective action shall include all affected persons.

d. The contractor will promptly investigate all complaints of alleged discrimination made to the contractor in connection with its obligations under this contract, will attempt to resolve such complaints, and will take appropriate corrective action within a reasonable time. If the investigation indicates that the discrimination may affect persons other than the complainant, such corrective action shall include such other persons. Upon completion of each investigation, the contractor will inform every complainant of all of their avenues of appeal.

6. Training and Promotion:

a. The contractor will assist in locating, qualifying, and increasing the skills of minorities and women who should be aimed at developing full journey level status employees in the type of trade or job classification involved.

b. Consistent with the contractor's work force requirements and as permissible under Federal and State regulations, the contractor shall make full use of training programs, i.e., apprenticeship, and on-the-job training programs for the geographical area of contract performance. In the event a special provision for training is provided under this contract, this subparagraph will be superseded as indicated in the special provision. The contracting agency may reserve training positions for persons who receive welfare assistance in accordance with 23 U.S.C. 140(a).

c. The contractor will advise employees and applicants for employment of available training programs and entrance requirements for each.

d. The contractor will periodically review the training and promotion potential of employees who are minorities and women and will encourage eligible employees to apply for such training and promotion.

7. Unions: If the contractor relies in whole or in part upon unions as a source of employees, the contractor will use good faith efforts to obtain the cooperation of such unions to increase opportunities for minorities and women. Actions by the contractor, either directly or through a contractor's association acting as agent, will include the procedures set forth below:

a. The contractor will use good faith efforts to develop, in cooperation with the unions, joint training programs aimed toward qualifying more minorities and women for membership in the unions and increasing the skills of minorities and women so that they may qualify for higher paying employment.

b. The contractor will use good faith efforts to incorporate an EEO clause into each union agreement to the end that such union will be contractually bound to refer applicants without regard to their race, color, religion, sex, national origin, age or disability.

c. The contractor is to obtain information as to the referral practices and policies of the labor union except that to the extent such information is within the exclusive possession of the labor union and such labor union refuses to furnish such information to the contractor, the contractor shall so certify to the contracting agency and shall set forth what efforts have been made to obtain such information.

d. In the event the union is unable to provide the contractor with a reasonable flow of referrals within the time limit set forth in the collective bargaining agreement, the contractor will, through

independent recruitment efforts, fill the employment vacancies without regard to race, color, religion, sex, national origin, age or disability; making full efforts to obtain qualified and/or qualifiable minorities and women. The failure of a union to provide sufficient referrals (even though it is obligated to provide exclusive referrals under the terms of a collective bargaining agreement) does not relieve the contractor from the requirements of this paragraph. In the event the union referral practice prevents the contractor from meeting the obligations pursuant to Executive Order 11246, as amended, and these special provisions, such contractor shall immediately notify the contracting agency.

8. Reasonable Accommodation for Applicants / Employees with Disabilities:

The contractor must be familiar with the requirements for and comply with the Americans with Disabilities Act and all rules and regulations established there under. Employers must provide reasonable accommodation in all employment activities unless to do so would cause an undue hardship.

9. Selection of Subcontractors, Procurement of Materials and Leasing of Equipment:

The contractor shall not discriminate on the grounds of race, color, religion, sex, national origin, age or disability in the selection and retention of subcontractors, including procurement of materials and leases of equipment. The contractor shall take all necessary and reasonable steps to ensure nondiscrimination in the administration of this contract.

a. The contractor shall notify all potential subcontractors and suppliers and lessors of their EEO obligations under this contract.

b. The contractor will use good faith efforts to ensure subcontractor compliance with their EEO obligations.

10. Assurance Required by 49 CFR 26.13(b):

a. The requirements of 49 CFR Part 26 and the State DOT's U.S. DOT-approved DBE program are incorporated by reference.

b. The contractor or subcontractor shall not discriminate on the basis of race, color, national origin, or sex in the performance of this contract. The contractor shall carry out applicable requirements of 49 CFR Part 26 in the award and administration of DOT-assisted contracts. Failure by the contractor to carry out these requirements is a material breach of this contract, which may result in the termination of this contract or such other remedy as the contracting agency deems appropriate.

11. Records and Reports: The contractor shall keep such records as necessary to document compliance with the EEO requirements. Such records shall be retained for a period of three years following the date of the final payment to the contractor for all contract work and shall be available at reasonable times and places for inspection by authorized representatives of the contracting agency and the FHWA.

a. The records kept by the contractor shall document the following:

(1) The number and work hours of minority and non-minority group members and women employed in each work classification on the project;

(2) The progress and efforts being made in cooperation with unions, when applicable, to increase employment opportunities for minorities and women; and

(3) The progress and efforts being made in locating, hiring, training, qualifying, and upgrading minorities and women;

b. The contractors and subcontractors will submit an annual report to the contracting agency each July for the duration of the project, indicating the number of minority, women, and non-minority group employees currently engaged in each work classification required by the contract work. This information is to be reported on Form FHWA-1391. The staffing data should represent the project work force on board in all or any part of the last payroll period preceding the end of July. If on-the-job training is being required by special provision, the contractor will be required to collect and report training data. The employment data should reflect the work force on board during all or any part of the last payroll period preceding the end of July.

III. NONSEGREGATED FACILITIES

This provision is applicable to all Federal-aid construction contracts and to all related construction subcontracts of \$10,000 or more.

The contractor must ensure that facilities provided for employees are provided in such a manner that segregation on the basis of race, color, religion, sex, or national origin cannot result. The contractor may neither require such segregated use by written or oral policies nor tolerate such use by employee custom. The contractor's obligation extends further to ensure that its employees are not assigned to perform their services at any location, under the contractor's control, where the facilities are segregated. The term "facilities" includes waiting rooms, work areas, restaurants and other eating areas, time clocks, restrooms, washrooms, locker rooms, and other storage or dressing areas, parking lots, drinking fountains, recreation or entertainment areas, transportation, and housing provided for employees. The contractor shall provide separate or single-user restrooms and necessary dressing or sleeping areas to assure privacy between sexes.

IV. DAVIS-BACON AND RELATED ACT PROVISIONS

This section is applicable to all Federal-aid construction projects exceeding \$2,000 and to all related subcontracts and lower-tier subcontracts (regardless of subcontract size). The requirements apply to all projects located within the right-of-way of a roadway that is functionally classified as Federal-aid highway. This excludes roadways functionally classified as local roads or rural minor collectors, which are exempt. Contracting agencies may elect to apply these requirements to other projects.

The following provisions are from the U.S. Department of Labor regulations in 29 CFR 5.5 "Contract provisions and related matters" with minor revisions to conform to the FHWA-1273 format and FHWA program requirements.

1. Minimum wages

a. All laborers and mechanics employed or working upon the site of the work, will be paid unconditionally and not less often than once a week, and without subsequent deduction or rebate on any account (except such payroll deductions as are permitted by regulations issued by the Secretary of Labor under the Copeland

Act (29 CFR part 3)), the full amount of wages and bona fide fringe benefits (or cash equivalents thereof) due at time of payment computed at rates not less than those contained in the wage determination of the Secretary of Labor which is attached hereto and made a part hereof, regardless of any contractual relationship which may be alleged to exist between the contractor and such laborers and mechanics.

Contributions made or costs reasonably anticipated for bona fide fringe benefits under section 1(b)(2) of the Davis-Bacon Act on behalf of laborers or mechanics are considered wages paid to such laborers or mechanics, subject to the provisions of paragraph 1.d. of this section; also, regular contributions made or costs incurred for more than a weekly period (but not less often than quarterly) under plans, funds, or programs which cover the particular weekly period, are deemed to be constructively made or incurred during such weekly period. Such laborers and mechanics shall be paid the appropriate wage rate and fringe benefits on the wage determination for the classification of work actually performed, without regard to skill, except as provided in 29 CFR 5.5(a)(4). Laborers or mechanics performing work in more than one classification may be compensated at the rate specified for each classification for the time actually worked therein: Provided, That the employer's payroll records accurately set forth the time spent in each classification in which work is performed. The wage determination (including any additional classification and wage rates conformed under paragraph 1.b. of this section) and the Davis-Bacon poster (WH-1321) shall be posted at all times by the contractor and its subcontractors at the site of the work in a prominent and accessible place where it can be easily seen by the workers.

b.(1) The contracting officer shall require that any class of laborers or mechanics, including helpers, which is not listed in the wage determination and which is to be employed under the contract shall be classified in conformance with the wage determination. The contracting officer shall approve an additional classification and wage rate and fringe benefits therefore only when the following criteria have been met:

(i) The work to be performed by the classification requested is not performed by a classification in the wage determination; and

(ii) The classification is utilized in the area by the construction industry; and

(iii) The proposed wage rate, including any bona fide fringe benefits, bears a reasonable relationship to the wage rates contained in the wage determination.

(2) If the contractor and the laborers and mechanics to be employed in the classification (if known), or their representatives, and the contracting officer agree on the classification and wage rate (including the amount designated for fringe benefits where appropriate), a report of the action taken shall be sent by the contracting officer to the Administrator of the Wage and Hour Division, Employment Standards Administration, U.S. Department of Labor, Washington, DC 20210. The Administrator, or an authorized representative, will approve, modify, or disapprove every additional classification action within 30 days of receipt and so advise the contracting officer or will notify the contracting officer within the 30-day period that additional time is necessary.

(3) In the event the contractor, the laborers or mechanics to be employed in the classification or their representatives, and the contracting officer do not agree on the proposed classification and

wage rate (including the amount designated for fringe benefits, where appropriate), the contracting officer shall refer the questions, including the views of all interested parties and the recommendation of the contracting officer, to the Wage and Hour Administrator for determination. The Wage and Hour Administrator, or an authorized representative, will issue a determination within 30 days of receipt and so advise the contracting officer or will notify the contracting officer within the 30-day period that additional time is necessary.

(4) The wage rate (including fringe benefits where appropriate) determined pursuant to paragraphs 1.b.(2) or 1.b.(3) of this section, shall be paid to all workers performing work in the classification under this contract from the first day on which work is performed in the classification.

c. Whenever the minimum wage rate prescribed in the contract for a class of laborers or mechanics includes a fringe benefit which is not expressed as an hourly rate, the contractor shall either pay the benefit as stated in the wage determination or shall pay another bona fide fringe benefit or an hourly cash equivalent thereof.

d. If the contractor does not make payments to a trustee or other third person, the contractor may consider as part of the wages of any laborer or mechanic the amount of any costs reasonably anticipated in providing bona fide fringe benefits under a plan or program, Provided, That the Secretary of Labor has found, upon the written request of the contractor, that the applicable standards of the Davis-Bacon Act have been met. The Secretary of Labor may require the contractor to set aside in a separate account assets for the meeting of obligations under the plan or program.

2. Withholding

The contracting agency shall upon its own action or upon written request of an authorized representative of the Department of Labor, withhold or cause to be withheld from the contractor under this contract, or any other Federal contract with the same prime contractor, or any other federally-assisted contract subject to Davis-Bacon prevailing wage requirements, which is held by the same prime contractor, so much of the accrued payments or advances as may be considered necessary to pay laborers and mechanics, including apprentices, trainees, and helpers, employed by the contractor or any subcontractor the full amount of wages required by the contract. In the event of failure to pay any laborer or mechanic, including any apprentice, trainee, or helper, employed or working on the site of the work, all or part of the wages required by the contract, the contracting agency may, after written notice to the contractor, take such action as may be necessary to cause the suspension of any further payment, advance, or guarantee of funds until such violations have ceased.

3. Payrolls and basic records

a. Payrolls and basic records relating thereto shall be maintained by the contractor during the course of the work and preserved for a period of three years thereafter for all laborers and mechanics working at the site of the work. Such records shall contain the name, address, and social security number of each such worker, his or her correct classification, hourly rates of wages paid (including rates of contributions or costs anticipated for bona fide fringe benefits or cash equivalents thereof of the types described in section 1(b)(2)(B) of the Davis-Bacon Act), daily and weekly number of hours worked, deductions made and actual wages paid. Whenever the Secretary of Labor has found under 29 CFR 5.5(a)(1)(iv) that the wages of any laborer or mechanic include the amount of any costs reasonably anticipated in providing benefits

under a plan or program described in section 1(b)(2)(B) of the Davis-Bacon Act, the contractor shall maintain records which show that the commitment to provide such benefits is enforceable, that the plan or program is financially responsible, and that the plan or program has been communicated in writing to the laborers or mechanics affected, and records which show the costs anticipated or the actual cost incurred in providing such benefits. Contractors employing apprentices or trainees under approved programs shall maintain written evidence of the registration of apprenticeship programs and certification of trainee programs, the registration of the apprentices and trainees, and the ratios and wage rates prescribed in the applicable programs.

b.(1) The contractor shall submit weekly for each week in which any contract work is performed a copy of all payrolls to the contracting agency. The payrolls submitted shall set out accurately and completely all of the information required to be maintained under 29 CFR 5.5(a)(3)(i), except that full social security numbers and home addresses shall not be included on weekly transmittals. Instead the payrolls shall only need to include an individually identifying number for each employee (e.g., the last four digits of the employee's social security number). The required weekly payroll information may be submitted in any form desired. Optional Form WH-347 is available for this purpose from the Wage and Hour Division Web site at <http://www.dol.gov/esa/whd/forms/wh347instr.htm> or its successor site. The prime contractor is responsible for the submission of copies of payrolls by all subcontractors. Contractors and subcontractors shall maintain the full social security number and current address of each covered worker, and shall provide them upon request to the contracting agency for transmission to the State DOT, the FHWA or the Wage and Hour Division of the Department of Labor for purposes of an investigation or audit of compliance with prevailing wage requirements. It is not a violation of this section for a prime contractor to require a subcontractor to provide addresses and social security numbers to the prime contractor for its own records, without weekly submission to the contracting agency..

(2) Each payroll submitted shall be accompanied by a "Statement of Compliance," signed by the contractor or subcontractor or his or her agent who pays or supervises the payment of the persons employed under the contract and shall certify the following:

(i) That the payroll for the payroll period contains the information required to be provided under §5.5 (a)(3)(ii) of Regulations, 29 CFR part 5, the appropriate information is being maintained under §5.5 (a)(3)(i) of Regulations, 29 CFR part 5, and that such information is correct and complete;

(ii) That each laborer or mechanic (including each helper, apprentice, and trainee) employed on the contract during the payroll period has been paid the full weekly wages earned, without rebate, either directly or indirectly, and that no deductions have been made either directly or indirectly from the full wages earned, other than permissible deductions as set forth in Regulations, 29 CFR part 3;

(iii) That each laborer or mechanic has been paid not less than the applicable wage rates and fringe benefits or cash equivalents for the classification of work performed, as specified in the applicable wage determination incorporated into the contract.

(3) The weekly submission of a properly executed certification set forth on the reverse side of Optional Form WH-347 shall satisfy

the requirement for submission of the "Statement of Compliance" required by paragraph 3.b.(2) of this section.

(4) The falsification of any of the above certifications may subject the contractor or subcontractor to civil or criminal prosecution under section 1001 of title 18 and section 231 of title 31 of the United States Code.

c. The contractor or subcontractor shall make the records required under paragraph 3.a. of this section available for inspection, copying, or transcription by authorized representatives of the contracting agency, the State DOT, the FHWA, or the Department of Labor, and shall permit such representatives to interview employees during working hours on the job. If the contractor or subcontractor fails to submit the required records or to make them available, the FHWA may, after written notice to the contractor, the contracting agency or the State DOT, take such action as may be necessary to cause the suspension of any further payment, advance, or guarantee of funds. Furthermore, failure to submit the required records upon request or to make such records available may be grounds for debarment action pursuant to 29 CFR 5.12.

4. Apprentices and trainees

a. Apprentices (programs of the USDOL).

Apprentices will be permitted to work at less than the predetermined rate for the work they performed when they are employed pursuant to and individually registered in a bona fide apprenticeship program registered with the U.S. Department of Labor, Employment and Training Administration, Office of Apprenticeship Training, Employer and Labor Services, or with a State Apprenticeship Agency recognized by the Office, or if a person is employed in his or her first 90 days of probationary employment as an apprentice in such an apprenticeship program, who is not individually registered in the program, but who has been certified by the Office of Apprenticeship Training, Employer and Labor Services or a State Apprenticeship Agency (where appropriate) to be eligible for probationary employment as an apprentice.

The allowable ratio of apprentices to journeymen on the job site in any craft classification shall not be greater than the ratio permitted to the contractor as to the entire work force under the registered program. Any worker listed on a payroll at an apprentice wage rate, who is not registered or otherwise employed as stated above, shall be paid not less than the applicable wage rate on the wage determination for the classification of work actually performed. In addition, any apprentice performing work on the job site in excess of the ratio permitted under the registered program shall be paid not less than the applicable wage rate on the wage determination for the work actually performed. Where a contractor is performing construction on a project in a locality other than that in which its program is registered, the ratios and wage rates (expressed in percentages of the journeyman's hourly rate) specified in the contractor's or subcontractor's registered program shall be observed.

Every apprentice must be paid at not less than the rate specified in the registered program for the apprentice's level of progress, expressed as a percentage of the journeymen hourly rate specified in the applicable wage determination. Apprentices shall be paid fringe benefits in accordance with the provisions of the apprenticeship program. If the apprenticeship program does not specify fringe benefits, apprentices must be paid the full amount of

fringe benefits listed on the wage determination for the applicable classification. If the Administrator determines that a different practice prevails for the applicable apprentice classification, fringes shall be paid in accordance with that determination.

In the event the Office of Apprenticeship Training, Employer and Labor Services, or a State Apprenticeship Agency recognized by the Office, withdraws approval of an apprenticeship program, the contractor will no longer be permitted to utilize apprentices at less than the applicable predetermined rate for the work performed until an acceptable program is approved.

b. Trainees (programs of the USDOL).

Except as provided in 29 CFR 5.16, trainees will not be permitted to work at less than the predetermined rate for the work performed unless they are employed pursuant to and individually registered in a program which has received prior approval, evidenced by formal certification by the U.S. Department of Labor, Employment and Training Administration.

The ratio of trainees to journeymen on the job site shall not be greater than permitted under the plan approved by the Employment and Training Administration.

Every trainee must be paid at not less than the rate specified in the approved program for the trainee's level of progress, expressed as a percentage of the journeyman hourly rate specified in the applicable wage determination. Trainees shall be paid fringe benefits in accordance with the provisions of the trainee program. If the trainee program does not mention fringe benefits, trainees shall be paid the full amount of fringe benefits listed on the wage determination unless the Administrator of the Wage and Hour Division determines that there is an apprenticeship program associated with the corresponding journeyman wage rate on the wage determination which provides for less than full fringe benefits for apprentices. Any employee listed on the payroll at a trainee rate who is not registered and participating in a training plan approved by the Employment and Training Administration shall be paid not less than the applicable wage rate on the wage determination for the classification of work actually performed. In addition, any trainee performing work on the job site in excess of the ratio permitted under the registered program shall be paid not less than the applicable wage rate on the wage determination for the work actually performed.

In the event the Employment and Training Administration withdraws approval of a training program, the contractor will no longer be permitted to utilize trainees at less than the applicable predetermined rate for the work performed until an acceptable program is approved.

c. Equal employment opportunity. The utilization of apprentices, trainees and journeymen under this part shall be in conformity with the equal employment opportunity requirements of Executive Order 11246, as amended, and 29 CFR part 30.

d. Apprentices and Trainees (programs of the U.S. DOT).

Apprentices and trainees working under apprenticeship and skill training programs which have been certified by the Secretary of Transportation as promoting EEO in connection with Federal-aid highway construction programs are not subject to the requirements of paragraph 4 of this Section IV. The straight time hourly wage rates for apprentices and trainees under such programs will be established by the particular programs. The ratio of apprentices and

trainees to journeymen shall not be greater than permitted by the terms of the particular program.

5. Compliance with Copeland Act requirements. The contractor shall comply with the requirements of 29 CFR part 3, which are incorporated by reference in this contract.

6. Subcontracts. The contractor or subcontractor shall insert Form FHWA-1273 in any subcontracts and also require the subcontractors to include Form FHWA-1273 in any lower tier subcontracts. The prime contractor shall be responsible for the compliance by any subcontractor or lower tier subcontractor with all the contract clauses in 29 CFR 5.5.

7. Contract termination: debarment. A breach of the contract clauses in 29 CFR 5.5 may be grounds for termination of the contract, and for debarment as a contractor and a subcontractor as provided in 29 CFR 5.12.

8. Compliance with Davis-Bacon and Related Act requirements. All rulings and interpretations of the Davis-Bacon and Related Acts contained in 29 CFR parts 1, 3, and 5 are herein incorporated by reference in this contract.

9. Disputes concerning labor standards. Disputes arising out of the labor standards provisions of this contract shall not be subject to the general disputes clause of this contract. Such disputes shall be resolved in accordance with the procedures of the Department of Labor set forth in 29 CFR parts 5, 6, and 7. Disputes within the meaning of this clause include disputes between the contractor (or any of its subcontractors) and the contracting agency, the U.S. Department of Labor, or the employees or their representatives.

10. Certification of eligibility.

a. By entering into this contract, the contractor certifies that neither it (nor he or she) nor any person or firm who has an interest in the contractor's firm is a person or firm ineligible to be awarded Government contracts by virtue of section 3(a) of the Davis-Bacon Act or 29 CFR 5.12(a)(1).

b. No part of this contract shall be subcontracted to any person or firm ineligible for award of a Government contract by virtue of section 3(a) of the Davis-Bacon Act or 29 CFR 5.12(a)(1).

c. The penalty for making false statements is prescribed in the U.S. Criminal Code, 18 U.S.C. 1001.

V. CONTRACT WORK HOURS AND SAFETY STANDARDS ACT

The following clauses apply to any Federal-aid construction contract in an amount in excess of \$100,000 and subject to the overtime provisions of the Contract Work Hours and Safety Standards Act. These clauses shall be inserted in addition to the clauses required by 29 CFR 5.5(a) or 29 CFR 4.6. As used in this paragraph, the terms laborers and mechanics include watchmen and guards.

1. Overtime requirements. No contractor or subcontractor contracting for any part of the contract work which may require or involve the employment of laborers or mechanics shall require or permit any such laborer or mechanic in any workweek in which he or she is employed on such work to work in excess of forty hours in such workweek unless such laborer or mechanic receives compensation at a rate not less than one and one-half times the basic rate of pay for all hours worked in excess of forty hours in such workweek.

2. Violation; liability for unpaid wages; liquidated damages. In the event of any violation of the clause set forth in paragraph (1.) of this section, the contractor and any subcontractor responsible therefor shall be liable for the unpaid wages. In addition, such contractor and subcontractor shall be liable to the United States (in the case of work done under contract for the District of Columbia or a territory, to such District or to such territory), for liquidated damages. Such liquidated damages shall be computed with respect to each individual laborer or mechanic, including watchmen and guards, employed in violation of the clause set forth in paragraph (1.) of this section, in the sum of \$10 for each calendar day on which such individual was required or permitted to work in excess of the standard workweek of forty hours without payment of the overtime wages required by the clause set forth in paragraph (1.) of this section.

3. Withholding for unpaid wages and liquidated damages. The FHWA or the contracting agency shall upon its own action or upon written request of an authorized representative of the Department of Labor withhold or cause to be withheld, from any moneys payable on account of work performed by the contractor or subcontractor under any such contract or any other Federal contract with the same prime contractor, or any other federally-assisted contract subject to the Contract Work Hours and Safety Standards Act, which is held by the same prime contractor, such sums as may be determined to be necessary to satisfy any liabilities of such contractor or subcontractor for unpaid wages and liquidated damages as provided in the clause set forth in paragraph (2.) of this section.

4. Subcontracts. The contractor or subcontractor shall insert in any subcontracts the clauses set forth in paragraph (1.) through (4.) of this section and also a clause requiring the subcontractors to include these clauses in any lower tier subcontracts. The prime contractor shall be responsible for compliance by any subcontractor or lower tier subcontractor with the clauses set forth in paragraphs (1.) through (4.) of this section.

VI. SUBLETTING OR ASSIGNING THE CONTRACT

This provision is applicable to all Federal-aid construction contracts on the National Highway System.

1. The contractor shall perform with its own organization contract work amounting to not less than 30 percent (or a greater percentage if specified elsewhere in the contract) of the total original contract price, excluding any specialty items designated by the contracting agency. Specialty items may be performed by subcontract and the amount of any such specialty items performed may be deducted from the total original contract price before computing the amount of work required to be performed by the contractor's own organization (23 CFR 635.116).

a. The term "perform work with its own organization" refers to workers employed or leased by the prime contractor, and equipment owned or rented by the prime contractor, with or without operators. Such term does not include employees or equipment of a subcontractor or lower tier subcontractor, agents of the prime contractor, or any other assignees. The term may include payments for the costs of hiring leased employees from an employee leasing firm meeting all relevant Federal and State regulatory requirements. Leased employees may only be included in this term if the prime contractor meets all of the following conditions:

(1) The prime contractor maintains control over the supervision of the day-to-day activities of the leased employees;

(2) The prime contractor remains responsible for the quality of the work of the leased employees;

(3) The prime contractor retains all power to accept or exclude individual employees from work on the project; and

(4) The prime contractor remains ultimately responsible for the payment of predetermined minimum wages, the submission of payrolls, statements of compliance and all other Federal regulatory requirements.

b. "Specialty Items" shall be construed to be limited to work that requires highly specialized knowledge, abilities, or equipment not ordinarily available in the type of contracting organizations qualified and expected to bid or propose on the contract as a whole and in general are to be limited to minor components of the overall contract.

2. The contract amount upon which the requirements set forth in paragraph (1) of Section VI is computed includes the cost of material and manufactured products which are to be purchased or produced by the contractor under the contract provisions.

3. The contractor shall furnish (a) a competent superintendent or supervisor who is employed by the firm, has full authority to direct performance of the work in accordance with the contract requirements, and is in charge of all construction operations (regardless of who performs the work) and (b) such other of its own organizational resources (supervision, management, and engineering services) as the contracting officer determines is necessary to assure the performance of the contract.

4. No portion of the contract shall be sublet, assigned or otherwise disposed of except with the written consent of the contracting officer, or authorized representative, and such consent when given shall not be construed to relieve the contractor of any responsibility for the fulfillment of the contract. Written consent will be given only after the contracting agency has assured that each subcontract is evidenced in writing and that it contains all pertinent provisions and requirements of the prime contract.

5. The 30% self-performance requirement of paragraph (1) is not applicable to design-build contracts; however, contracting agencies may establish their own self-performance requirements.

VII. SAFETY: ACCIDENT PREVENTION

This provision is applicable to all Federal-aid construction contracts and to all related subcontracts.

1. In the performance of this contract the contractor shall comply with all applicable Federal, State, and local laws governing

safety, health, and sanitation (23 CFR 635). The contractor shall provide all safeguards, safety devices and protective equipment and take any other needed actions as it determines, or as the contracting officer may determine, to be reasonably necessary to protect the life and health of employees on the job and the safety of the public and to protect property in connection with the performance of the work covered by the contract.

2. It is a condition of this contract, and shall be made a condition of each subcontract, which the contractor enters into pursuant to this contract, that the contractor and any subcontractor shall not permit any employee, in performance of the contract, to work in surroundings or under conditions which are unsanitary, hazardous or dangerous to his/her health or safety, as determined under construction safety and health standards (29 CFR 1926) promulgated by the Secretary of Labor, in accordance with Section 107 of the Contract Work Hours and Safety Standards Act (40 U.S.C. 3704).

3. Pursuant to 29 CFR 1926.3, it is a condition of this contract that the Secretary of Labor or authorized representative thereof, shall have right of entry to any site of contract performance to inspect or investigate the matter of compliance with the construction safety and health standards and to carry out the duties of the Secretary under Section 107 of the Contract Work Hours and Safety Standards Act (40 U.S.C.3704).

VIII. FALSE STATEMENTS CONCERNING HIGHWAY PROJECTS

This provision is applicable to all Federal-aid construction contracts and to all related subcontracts.

In order to assure high quality and durable construction in conformity with approved plans and specifications and a high degree of reliability on statements and representations made by engineers, contractors, suppliers, and workers on Federal-aid highway projects, it is essential that all persons concerned with the project perform their functions as carefully, thoroughly, and honestly as possible. Willful falsification, distortion, or misrepresentation with respect to any facts related to the project is a violation of Federal law. To prevent any misunderstanding regarding the seriousness of these and similar acts, Form FHWA-1022 shall be posted on each Federal-aid highway project (23 CFR 635) in one or more places where it is readily available to all persons concerned with the project:

18 U.S.C. 1020 reads as follows:

"Whoever, being an officer, agent, or employee of the United States, or of any State or Territory, or whoever, whether a person, association, firm, or corporation, knowingly makes any false statement, false representation, or false report as to the character, quality, quantity, or cost of the material used or to be used, or the quantity or quality of the work performed or to be performed, or the cost thereof in connection with the submission of plans, maps, specifications, contracts, or costs of construction on any highway or related project submitted for approval to the Secretary of Transportation; or

Whoever knowingly makes any false statement, false representation, false report or false claim with respect to the character, quality, quantity, or cost of any work performed or to be performed, or materials furnished or to be furnished, in connection with the construction of any highway or related project approved by the Secretary of Transportation; or

Whoever knowingly makes any false statement or false representation as to material fact in any statement, certificate, or report submitted pursuant to provisions of the Federal-aid Roads Act approved July 1, 1916, (39 Stat 355), as amended and supplemented,

Shall be fined under this title or imprisoned not more than 5 years or both "

IX. IMPLEMENTATION OF CLEAN AIR ACT AND FEDERAL WATER POLLUTION CONTROL ACT

This provision is applicable to all Federal-aid construction contracts and to all related subcontracts

By submission of this bid/proposal or the execution of this contract, or subcontract, as appropriate, the bidder, proposer, Federal-aid construction contractor, or subcontractor, as appropriate, will be deemed to have stipulated as follows

1 That any person who is or will be utilized in the performance of this contract is not prohibited from receiving an award due to a violation of Section 508 of the Clean Water Act or Section 306 of the Clean Air Act

2 That the contractor agrees to include or cause to be included the requirements of paragraph (1) of this Section X in every subcontract, and further agrees to take such action as the contracting agency may direct as a means of enforcing such requirements.

X CERTIFICATION REGARDING DEBARMENT, INELIGIBILITY AND SUSPENSION, VOLUNTARY EXCLUSION

This provision is applicable to all Federal-aid construction contracts, design-build contracts, subcontracts, lower-tier subcontracts, purchase orders, lease agreements, consultant contracts or any other covered transaction requiring FHWA approval or that is estimated to cost \$25,000 or more – as defined in 2 CFR Parts 180 and 1200

1. Instructions for Certification – First Tier Participants:

a By signing and submitting this proposal, the prospective first tier participant is providing the certification set out below

b The inability of a person to provide the certification set out below will not necessarily result in denial of participation in this covered transaction. The prospective first tier participant shall submit an explanation of why it cannot provide the certification set out below. The certification or explanation will be considered in connection with the department or agency's determination whether to enter into this transaction. However, failure of the prospective first tier participant to furnish a certification or an explanation shall disqualify such a person from participation in this transaction

c The certification in this clause is a material representation of fact upon which reliance was placed when the contracting agency determined to enter into this transaction. If it is later determined that the prospective participant knowingly rendered an erroneous certification, in addition to other remedies available to the Federal

Government, the contracting agency may terminate this transaction for cause of default.

d The prospective first tier participant shall provide immediate written notice to the contracting agency to whom this proposal is submitted if any time the prospective first tier participant learns that its certification was erroneous when submitted or has become erroneous by reason of changed circumstances

e The terms "covered transaction," "debarred," "suspended," "ineligible," "participant," "person," "principal," and "voluntarily excluded," as used in this clause, are defined in 2 CFR Parts 180 and 1200. "First Tier Covered Transactions" refers to any covered transaction between a grantee or subgrantee of Federal funds and a participant (such as the prime or general contract). "Lower Tier Covered Transactions" refers to any covered transaction under a First Tier Covered Transaction (such as subcontracts). "First Tier Participant" refers to the participant who has entered into a covered transaction with a grantee or subgrantee of Federal funds (such as the prime or general contractor). "Lower Tier Participant" refers to any participant who has entered into a covered transaction with a First Tier Participant or other Lower Tier Participants (such as subcontractors and suppliers)

f The prospective first tier participant agrees by submitting this proposal that, should the proposed covered transaction be entered into, it shall not knowingly enter into any lower tier covered transaction with a person who is debarred, suspended, declared ineligible, or voluntarily excluded from participation in this covered transaction, unless authorized by the department or agency entering into this transaction

g The prospective first tier participant further agrees by submitting this proposal that it will include the clause titled "Certification Regarding Debarment, Suspension, Ineligibility and Voluntary Exclusion-Lower Tier Covered Transactions," provided by the department or contracting agency, entering into this covered transaction, without modification, in all lower tier covered transactions and in all solicitations for lower tier covered transactions exceeding the \$25,000 threshold

h A participant in a covered transaction may rely upon a certification of a prospective participant in a lower tier covered transaction that is not debarred, suspended, ineligible, or voluntarily excluded from the covered transaction, unless it knows that the certification is erroneous. A participant is responsible for ensuring that its principals are not suspended, debarred, or otherwise ineligible to participate in covered transactions. To verify the eligibility of its principals, as well as the eligibility of any lower tier prospective participants, each participant may, but is not required to, check the Excluded Parties List System website (<https://www.epls.gov/>), which is compiled by the General Services Administration

i Nothing contained in the foregoing shall be construed to require the establishment of a system of records in order to render in good faith the certification required by this clause. The knowledge and information of the prospective participant is not required to exceed that which is normally possessed by a prudent person in the ordinary course of business dealings

j Except for transactions authorized under paragraph (f) of these instructions, if a participant in a covered transaction knowingly enters into a lower tier covered transaction with a person who is suspended, debarred, ineligible, or voluntarily excluded

from participation in this transaction, in addition to other remedies available to the Federal Government, the department or agency may terminate this transaction for cause or default.

2. Certification Regarding Debarment, Suspension, Ineligibility and Voluntary Exclusion – First Tier Participants:

a. The prospective first tier participant certifies to the best of its knowledge and belief, that it and its principals

(1) Are not presently debarred, suspended, proposed for debarment, declared ineligible, or voluntarily excluded from participating in covered transactions by any Federal department or agency,

(2) Have not within a three-year period preceding this proposal been convicted of or had a civil judgment rendered against them for commission of fraud or a criminal offense in connection with obtaining, attempting to obtain, or performing a public (Federal, State or local) transaction or contract under a public transaction, violation of Federal or State antitrust statutes or commission of embezzlement, theft, forgery, bribery, falsification or destruction of records, making false statements, or receiving stolen property;

(3) Are not presently indicted for or otherwise criminally or civilly charged by a governmental entity (Federal, State or local) with commission of any of the offenses enumerated in paragraph (a)(2) of this certification, and

(4) Have not within a three-year period preceding this application/proposal had one or more public transactions (Federal, State or local) terminated for cause or default

b. Where the prospective participant is unable to certify to any of the statements in this certification, such prospective participant shall attach an explanation to this proposal

2. Instructions for Certification - Lower Tier Participants:

(Applicable to all subcontracts, purchase orders and other lower tier transactions requiring prior FHWA approval or estimated to cost \$25,000 or more - 2 CFR Parts 180 and 1200)

a. By signing and submitting this proposal, the prospective lower tier is providing the certification set out below

b. The certification in this clause is a material representation of fact upon which reliance was placed when this transaction was entered into. If it is later determined that the prospective lower tier participant knowingly rendered an erroneous certification, in addition to other remedies available to the Federal Government, the department, or agency with which this transaction originated may pursue available remedies, including suspension and/or debarment.

c. The prospective lower tier participant shall provide immediate written notice to the person to which this proposal is submitted if at any time the prospective lower tier participant learns that its certification was erroneous by reason of changed circumstances

d. The terms "covered transaction," "debarred," "suspended," "ineligible," "participant," "person," "principal," and "voluntarily excluded," as used in this clause, are defined in 2 CFR Parts 180 and 1200. You may contact the person to which this proposal is submitted for assistance in obtaining a copy of those regulations. "First Tier Covered Transactions" refers to any covered transaction between a grantee or subgrantee of Federal funds and a participant (such as the prime or general contract). "Lower Tier Covered Transactions" refers to any covered transaction under a First Tier Covered Transaction (such as subcontracts). "First Tier Participant" refers to the participant who has entered into a covered transaction with a grantee or subgrantee of Federal funds (such as the prime or general contractor). "Lower Tier Participant" refers any participant who has entered into a covered transaction with a First Tier Participant or other Lower Tier Participants (such as subcontractors and suppliers).

e. The prospective lower tier participant agrees by submitting this proposal that, should the proposed covered transaction be entered into, it shall not knowingly enter into any lower tier covered transaction with a person who is debarred, suspended, declared ineligible, or voluntarily excluded from participation in this covered transaction, unless authorized by the department or agency with which this transaction originated.

f. The prospective lower tier participant further agrees by submitting this proposal that it will include this clause titled "Certification Regarding Debarment, Suspension, Ineligibility and Voluntary Exclusion-Lower Tier Covered Transaction," without modification, in all lower tier covered transactions and in all solicitations for lower tier covered transactions exceeding the \$25,000 threshold.

g. A participant in a covered transaction may rely upon a certification of a prospective participant in a lower tier covered transaction that is not debarred, suspended, ineligible, or voluntarily excluded from the covered transaction, unless it knows that the certification is erroneous. A participant is responsible for ensuring that its principals are not suspended, debarred, or otherwise ineligible to participate in covered transactions. To verify the eligibility of its principals, as well as the eligibility of any lower tier prospective participants, each participant may, but is not required to, check the Excluded Parties List System website (<https://www.epls.gov/>), which is compiled by the General Services Administration.

h. Nothing contained in the foregoing shall be construed to require establishment of a system of records in order to render in good faith the certification required by this clause. The knowledge and information of participant is not required to exceed that which is normally possessed by a prudent person in the ordinary course of business dealings.

i. Except for transactions authorized under paragraph e of these instructions, if a participant in a covered transaction knowingly enters into a lower tier covered transaction with a person who is suspended, debarred, ineligible, or voluntarily excluded from participation in this transaction, in addition to other remedies available to the Federal Government, the department or agency with which this transaction originated may pursue available remedies, including suspension and/or debarment.

Certification Regarding Debarment, Suspension, Ineligibility and Voluntary Exclusion--Lower Tier Participants:

1 The prospective lower tier participant certifies, by submission of this proposal, that neither it nor its principals is presently debarred, suspended, proposed for debarment, declared ineligible, or voluntarily excluded from participating in covered transactions by any Federal department or agency

2 Where the prospective lower tier participant is unable to certify to any of the statements in this certification, such prospective participant shall attach an explanation to this proposal

* * * * *

XI. CERTIFICATION REGARDING USE OF CONTRACT FUNDS FOR LOBBYING

This provision is applicable to all Federal-aid construction contracts and to all related subcontracts which exceed \$100,000 (49 CFR 20)

1 The prospective participant certifies, by signing and submitting this bid or proposal, to the best of his or her knowledge and belief, that

a. No Federal appropriated funds have been paid or will be paid, by or on behalf of the undersigned, to any person for influencing or attempting to influence an officer or employee of any Federal agency, a Member of Congress, an officer or employee of Congress, or an employee of a Member of Congress in connection with the awarding of any Federal contract, the making of any Federal grant, the making of any Federal loan, the entering into of any cooperative agreement, and the extension, continuation, renewal, amendment, or modification of any Federal contract, grant, loan, or cooperative agreement

b. If any funds other than Federal appropriated funds have been paid or will be paid to any person for influencing or attempting to influence an officer or employee of any Federal agency, a Member of Congress, an officer or employee of Congress, or an employee of a Member of Congress in connection with this Federal contract, grant, loan, or cooperative agreement, the undersigned shall complete and submit Standard Form-LLL, "Disclosure Form to Report Lobbying," in accordance with its instructions

2 This certification is a material representation of fact upon which reliance was placed when this transaction was made or entered into. Submission of this certification is a prerequisite for making or entering into this transaction imposed by 31 U.S.C. 1352. Any person who fails to file the required certification shall be subject to a civil penalty of not less than \$10,000 and not more than \$100,000 for each such failure.

3 The prospective participant also agrees by submitting its bid or proposal that the participant shall require that the language of this certification be included in all lower tier subcontracts, which exceed \$100,000 and that all such recipients shall certify and disclose accordingly.

Female and Minority Goals

To comply with Section II, "Nondiscrimination," of "Required Contract Provisions Federal-Aid Construction Contracts," the following female and minority utilization goals for Federal-aid construction contracts and subcontracts that exceed \$10,000

The nationwide goal for female utilization is 6.9 percent

The goals for minority utilization [45 Fed Reg 65984 (10/3/1980)] are as follows

Minority Utilization Goals

	Economic Area	Goal (Percent)
174	Redding CA Non-SMSA Counties CA Lassen, CA Modoc, CA Plumas, CA Shasta, CA Siskiyou, CA Tehama	6.8
175	Eureka, CA Non-SMSA Counties CA Del Norte, CA Humboldt, CA Trinity	6.6
176	San Francisco-Oakland-San Jose, CA SMSA Counties 7120 Salinas-Seaside-Monterey, CA CA Monterey 7360 San Francisco-Oakland CA Alameda, CA Contra Costa, CA Marin, CA San Francisco, CA San Mateo 7400 San Jose, CA CA Santa Clara, CA 7485 Santa Cruz, CA CA Santa Cruz 7500 Santa Rosa CA Sonoma 8720 Vallejo-Fairfield-Napa, CA CA Napa, CA Solano Non-SMSA Counties CA Lake, CA Mendocino, CA San Benito	28.9 25.6 19.6 14.9 9.1 17.1 23.2
177	Sacramento, CA SMSA Counties 6920 Sacramento, CA CA Placer, CA Sacramento, CA Yolo Non-SMSA Counties CA Butte, CA Colusa, CA El Dorado, CA Glenn, CA Nevada, CA Sierra, CA Sutter, CA Yuba	16.1 14.3
178	Stockton-Modesto, CA SMSA Counties 5170 Modesto, CA CA Stanislaus 8120 Stockton, CA CA San Joaquin Non-SMSA Counties CA Alpine, CA Amador, CA Calaveras, CA Mariposa, CA Merced, CA Toulumne	12.3 24.3 19.8
179	Fresno-Bakersfield, CA SMSA Counties 0680 Bakersfield, CA CA Kern 2840 Fresno, CA CA Fresno Non-SMSA Counties	19.1 26.1 23.6
14	CA Kings, CA Madera, CA Tulare	

180	Los Angeles, CA:	
	SMSA Counties:	
	0360 Anaheim-Santa Ana-Garden Grove, CA	11.9
	CA Orange	
	4480 Los Angeles-Long Beach, CA	28.3
	CA Los Angeles	
	6000 Oxnard-Simi Valley-Ventura, CA	21.5
	CA Ventura	
181	6780 Riverside-San Bernardino-Ontario, CA	19.0
	CA Riverside; CA San Bernardino	
	7480 Santa Barbara-Santa Maria-Lompoc, CA	19.7
	CA Santa Barbara	
	Non-SMSA Counties	24.6
	CA Inyo; CA Mono; CA San Luis Obispo	
	San Diego, CA:	
	SMSA Counties	
	7320 San Diego, CA	16.9
	CA San Diego	
	Non-SMSA Counties	18.2
	CA Imperial	

For each July during which work is performed under the contract, you and each non-material-supplier subcontractor with a subcontract of \$10,000 or more must complete Form FHWA PR-1391 (Appendix C to 23 CFR 230). Submit the forms by August 15.

Federal Trainee Program

For the Federal training program, the number of trainees or apprentices is _____.

This section applies if a number of trainees or apprentices is specified in the special provisions.

As part of your equal opportunity affirmative action program, provide on-the-job training to develop full journeymen in the types of trades or job classifications involved.

You have primary responsibility for meeting this training requirement.

If you subcontract a contract part, determine how many trainees or apprentices are to be trained by the subcontractor.

Include these training requirements in your subcontract.

Where feasible, 25 percent of apprentices or trainees in each occupation must be in their 1st year of apprenticeship or training.

Distribute the number of apprentices or trainees among the work classifications on the basis of your needs and the availability of journeymen in the various classifications within a reasonable recruitment area.

Before starting work, submit to the City/County of _____:

1. Number of apprentices or trainees to be trained for each classification
2. Training program to be used
3. Training starting date for each classification

Obtain the City/County's of _____ approval for this submitted information before you start work. The City/County of _____ credits you for each apprentice or trainee you employ on the work who is currently enrolled or becomes enrolled in an approved program.

The primary objective of this section is to train and upgrade minorities and women toward journeymen status. Make every effort to enroll minority and women apprentices or trainees, such as conducting systematic and direct recruitment through public and private sources likely to yield minority and women apprentices or

trainees, to the extent they are available within a reasonable recruitment area Show that you have made the efforts In making these efforts, do not discriminate against any applicant for training

Do not employ as an apprentice or trainee an employee

- 1 In any classification in which the employee has successfully completed a training course leading to journeyman status or in which the employee has been employed as a journeyman
- 2 Who is not registered in a program approved by the US Department of Labor, Bureau of Apprenticeship and Training

Ask the employee if the employee has successfully completed a training course leading to journeyman status or has been employed as a journeyman Your records must show the employee's answers to the questions

In your training program, establish the minimum length and training type for each classification The City/County of _____ and FHWA approves a program if one of the following is met

- 1 It is calculated to
 - Meet the your equal employment opportunity responsibilities
 - Qualify the average apprentice or trainee for journeyman status in the classification involved by the end of the training period
- 2 It is registered with the U S Department of Labor, Bureau of Apprenticeship and Training, and it is administered in a way consistent with the equal employment responsibilities of Federal-aid highway construction contracts

Obtain the State's approval for your training program before you start work involving the classification covered by the program

Provide training in the construction crafts, not in clerk-typist or secretarial-type positions Training is allowed in lower level management positions such as office engineers, estimators, and timekeepers if the training is oriented toward construction applications Training is allowed in the laborer classification if significant and meaningful training is provided and approved by the division office Off-site training is allowed if the training is an integral part of an approved training program and does not make up a significant part of the overall training

The City/County of _____ reimburses you 80 cents per hour of training given an employee on this contract under an approved training program

- 1 For on-site training
- 2 For off-site training if the apprentice or trainee is currently employed on a Federal-aid project and you do at least one of the following
 - Contribute to the cost of the training
 - Provide the instruction to the apprentice or trainee
 - Pay the apprentice's or trainee's wages during the off-site training period
- 3 If you comply this section

Each apprentice or trainee must

- 1 Begin training on the project as soon as feasible after the start of work involving the apprentice's or trainee's skill
- 2 Remain on the project as long as training opportunities exist in the apprentice's or trainee's work classification or until the apprentice or trainee has completed the training program

Furnish the apprentice or trainee

- 1 Copy of the program you will comply with in providing the training
- 2 Certification showing the type and length of training satisfactorily completed

Title VI Assurances

During the performance of this Agreement, the contractor, for itself, its assignees and successors in interest (hereinafter collectively referred to as CONTRACTOR) agrees as follows:

- (1) Compliance with Regulations: CONTRACTOR shall comply with the regulations relative to nondiscrimination in federally assisted programs of the Department of Transportation, Title 49, Code of Federal Regulations, Part 21, as they may be amended from time to time, (hereinafter referred to as the REGULATIONS), which are herein incorporated by reference and made a part of this agreement.
- (2) Nondiscrimination: CONTRACTOR, with regard to the work performed by it during the AGREEMENT, shall not discriminate on the grounds of race, color, sex, national origin, religion, age, or disability in the selection and retention of sub-applicants, including procurements of materials and leases of equipment. CONTRACTOR shall not participate either directly or indirectly in the discrimination prohibited by Section 21.5 of the Regulations, including employment practices when the agreement covers a program set forth in Appendix B of the Regulations.
- (3) Solicitations for Sub-agreements, Including Procurements of Materials and Equipment: In all solicitations either by competitive bidding or negotiation made by CONTRACTOR for work to be performed under a Sub-agreement, including procurements of materials or leases of equipment, each potential sub-applicant or supplier shall be notified by CONTRACTOR of the CONTRACTOR'S obligations under this Agreement and the Regulations relative to nondiscrimination on the grounds of race, color, or national origin.
- (4) Information and Reports: CONTRACTOR shall provide all information and reports required by the Regulations, or directives issued pursuant thereto, and shall permit access to its books, records, accounts, other sources of information, and its facilities as may be determined by the California Department of Transportation or FHWA to be pertinent to ascertain compliance with such Regulations or directives. Where any information required of CONTRACTOR is in the exclusive possession of another who fails or refuses to furnish this information, CONTRACTOR shall so certify to the California Department of Transportation or the FHWA as appropriate, and shall set forth what efforts CONTRACTOR has made to obtain the information.
- (5) Sanctions for Noncompliance: In the event of CONTRACTOR'S noncompliance with the nondiscrimination provisions of this agreement, the California Department of Transportation shall impose such agreement sanctions as it or the FHWA may determine to be appropriate, including, but not limited to:
 - (a) withholding of payments to CONTRACTOR under the Agreement within a reasonable period of time, not to exceed 90 days; and/or
 - (b) cancellation, termination or suspension of the Agreement, in whole or in part.
- (6) Incorporation of Provisions: CONTRACTOR shall include the provisions of paragraphs (1) through (6) in every sub-agreement, including procurements of materials and leases of equipment, unless exempt by the Regulations, or directives issued pursuant thereto.

CONTRACTOR shall take such action with respect to any sub-agreement or procurement as the California Department of Transportation or FHWA may direct as a means of enforcing such provisions including sanctions for noncompliance, provided, however, that, in the event CONTRACTOR becomes involved in, or is threatened with, litigation with a sub-applicant or supplier as a result of such direction, CONTRACTOR may request the California Department of Transportation enter into such litigation to protect the interests of the State, and, in addition, CONTRACTOR may request the United States to enter into such litigation to protect the interests of the United States.

MAINTAIN RECORDS AND SUBMIT REPORTS DOCUMENTING YOUR PERFORMANCE UNDER THIS SECTION

8 PROSECUTION AND PROGRESS

Replace section 8-1.04B, paragraph 1&2:

The Contractor shall begin work within fifteen calendar days after the contract has been executed by the Board of Supervisors of the County of Humboldt, provided he has received a written "Notice to Proceed" from the Engineer in accordance with Section 4 of the contract Agreement.

Replace section 8-1.05, paragraph 2:

Said work shall be diligently prosecuted to completion before the expiration of:

30 WORKING DAYS

Tabulation of working days shall begin on the fifteenth calendar day after execution of the contract by the Board of Supervisors of the County of Humboldt. If said fifteenth calendar day falls on a Saturday, Sunday, or legal Holiday, then the first working day for beginning tabulation will be the first working day prior to said Saturday, Sunday or Holiday.

Replace section 8-1.10A, paragraph 1:

The County of Humboldt specifies liquidated damages (Public Contract Code § 10226). Liquidated damages, if any, accrue starting on the 1st day after the expiration of the working days through the day of Contract acceptance except as specified in sections 8-1.08B and 8-1.08C.

See the table in Section 8-1.10A of the Standard Specifications for liquidated damages pertaining to this project.

Neither the Contract, nor any moneys due or to become due under the Contract, may be assigned by the Contractor without the prior consent of the Contractor's surety or sureties, unless such surety or sureties have waived their right to notice of assignment. The performance of the Contract may not be assigned without prior written consent of the County of Humboldt.

^^

9 PAYMENT

Add to section 9-1.03:

Prompt Payment of Funds Withheld from Subcontractors

A prime contractor or subcontractor shall pay to any subcontractor not later 10 days of receipt of each progress payment in accordance with the provision in Section 7108.5 of the California Business and Professions Code concerning prompt payment to subcontractors. The 10-days is applicable unless a longer period is agreed to in writing. Any delay or postponement of payment over 30 days may take place only for good cause and with the agency's prior written approval. Any violation of Section 7108.5 shall subject the violating contractor or subcontractor to the penalties, sanctions, and other remedies of that Section. This requirement shall not be construed to limit or impair any contractual, administrative, or judicial remedies, otherwise available to the contractor or subcontractor in the event of a dispute involving late payment or nonpayment by the contractor, deficient subcontractor performance, and/or noncompliance by a subcontractor. This clause applies to both DBE and non-DBE subcontractors.

Replace section 9-1.16F:

No retainage will be held by the agency from progress payments due to the prime contractor. Prime contractors and subcontractors are prohibited from holding retainage from subcontractors. Any delay or postponement of payment may take place only for good cause and with the agency's prior written approval. Any violation of these provisions shall subject the violating contractor or subcontractor to the penalties, sanctions, and other remedies specified in Section 7108.5 of the California Business and Professions Code. This requirement shall not be construed to limit or impair any contractual, administrative, or judicial remedies, otherwise available to the contractor or subcontractor in the event of a dispute involving late payment or nonpayment by the contractor, deficient subcontractor performance, and/or noncompliance by a subcontractor. This clause applies to both DBE and non-DBE subcontractors

Replace section 9-1.17B:

After Contract acceptance by the Board of Supervisors of the County of Humboldt, the Department pays you based on the Engineer-prepared estimate that includes withholds and the balance due after deduction of previous payments.

Replace sections 9-1.17(D) through 9-1.22, with the following:

9-1.17D Final Payment and Claims

9-1.17D(1) Effective January 1, 2017, Sections 9-1.17D through 9-1.22 of the Standard Specifications shall be replaced with the following provisions as required by California Public Contract Code Section 9204 (California Assembly Bill 626).

9-1.17D(2) For purposes of this section:

1. "Claim" means a separate demand by a contractor sent by registered mail or certified mail with return receipt requested, for one or more of the following:
 - 1.1 A time extension, including, without limitation, for relief from damages or penalties for delay assessed by a public entity under a contract for a public works project.
 - 1.2 Payment by the public entity of money or damages arising from work done by, or on behalf of, the contractor pursuant to the contract for a public works project and payment for which is not otherwise expressly provided or to which the claimant is not otherwise entitled.
 - 1.3 Payment of an amount that is disputed by the public entity.
2. "Contractor" means any type of contractor within the meaning of Chapter 9 (commencing with Section 7000) of Division 3 of the California Business and Professions Code who has entered into a direct contract with a public entity for a public works project.
3. "Public entity" means, without limitation, except as provided herein, a state agency, department, office, division, bureau, board, or commission, the California State University, the University of California, a city, including a charter city, county, including a charter county, city and county, including a charter city and county, district, special district, public authority, political subdivision, public corporation, or nonprofit transit corporation wholly owned by a public agency and formed to carry out the purposes of the public agency. However, the term "public entity" shall not include any of the following:
 - 3.1 The Department of Water Resources as to any project under the jurisdiction of that department.

- 3.2 The Department of Transportation as to any project under the jurisdiction of that department.
 - 3.3 The Department of Parks and Recreation as to any project under the jurisdiction of that department.
 - 3.4 The Department of Correction and Rehabilitation with respect to any project under its jurisdiction pursuant to Chapter 11 (commencing with section 7000) of Title 7 of Part 3 of the California Penal Code.
 - 3.5 The Military Department as to any project under the jurisdiction of that department.
 - 3.6 The Department of General Services as to all other projects.
 - 3.7 The High-Speed Rail Authority.
- 4. "Public works project" means the erection, construction, alteration, repair, or improvement of any public structure, building, road, or other public improvement of any kind.
 - 5. "subcontractor" means any type of contractor within the meaning of Chapter 9 (commencing with Section 7000) of Division 3 of the California Business and Professions Code who either is in direct contract with a contractor or is a lower tier subcontractor.

9-1.17D(3)(a) Upon receipt of a claim pursuant to this section, the public entity to which the claim applies shall conduct a reasonable review of the claim and, within a period not to exceed 45 days, shall provide the claimant a written statement identifying what portion of the claim is disputed and what portion is undisputed. Upon receipt of a claim, a public entity and a contractor may, by mutual agreement, extend the time period provided in this subdivision.

9-1.17D(3)(b) The claimant shall furnish reasonable documentation to support the claim.

9-1.17D(3)(c) If the public entity needs approval from its governing body to provide the claimant a written statement identifying the disputed portion and the undisputed portion of the claim, and the governing body does not meet within the 45 days or within the mutually agreed to extension of time following receipt of a claim sent by registered mail or certified mail, return receipt requested, the public entity shall have up to three days following the next duly publicly noticed meeting of the governing body after the 45-day period, or extension, expires to provide the claimant a written statement identifying the disputed portion and the undisputed portion.

9-1.17D(3)(d) Any payment due on an undisputed portion of the claim shall be processed and made within 60 days after the public entity issues its written statement. If the public entity fails to issue a written statement, paragraph (3) shall apply.

9-1.17D(4)(a) If the claimant disputes the public entity's written response, or if the public entity fails to respond to a claim issued pursuant to this section within the time prescribed, the claimant may demand in writing an informal conference to meet and confer for settlement of the issues in dispute. Upon receipt of a demand in writing sent by registered mail or certified mail, return receipt requested, the public entity shall schedule a meet and confer conference within 30 days for settlement of the dispute.

9-1.17D(4)(b) Within 10 business days following the conclusion of the meet and confer conference, if the claim or any portion of the claim remains in dispute, the public entity shall provide the claimant a written statement identifying the portion of the claim that remains in dispute and the portion that is undisputed. Any payment due on an undisputed portion of the claim shall be processed and made within 60 days after the public

entity issues its written statement. Any disputed portion of the claim, as identified by the contractor in writing, shall be submitted to nonbinding mediation, with the public entity and the claimant sharing the associated costs equally. The public entity and claimant shall mutually agree to a mediator within 10 business days after the disputed portion of the claim has been identified in writing. If the parties cannot agree upon a mediator, each party shall select a mediator and those mediators shall select a qualified neutral third party to mediate with regard to the disputed portion of the claim. Each party shall bear the fees and costs charged by its respective mediator in connection with the selection of the neutral mediator. If mediation is unsuccessful, the parts of the claim remaining in dispute shall be subject to applicable procedures outside this section.

9-1.17D(4)(c) For purposes of this section, mediation includes any nonbinding process, including, but not limited to, neutral evaluation or a dispute review board, in which an independent third party or board assists the parties in dispute resolution through negotiation or by issuance of an evaluation. Any mediation utilized shall conform to the timeframes in this section.

9-1.17D(4)(d) Unless otherwise agreed to by the public entity and the contractor in writing, the mediation conducted pursuant to this section shall excuse any further obligation under Section 20104.4 to mediate after litigation has been commenced.

9-1.17D(4)(e) This section does not preclude a public entity from requiring arbitration of disputes under private arbitration or the Public Works Contract Arbitration Program, if mediation under this section does not resolve the parties' dispute.

9-1.17D(5) Failure by the public entity to respond to a claim from a contractor within the time periods described in this subdivision or to otherwise meet the time requirements of this section shall result in the claim being deemed rejected in its entirety. A claim that is denied by reason of the public entity's failure to have responded to a claim, or its failure to otherwise meet the time requirements of this section, shall not constitute an adverse finding with regard to the merits of the claim or the responsibility or qualifications of the claimant.

9-1.17D(6) Amounts not paid in a timely manner as required by this section shall bear interest at 7 percent per annum.

9-1.17D(7) If a subcontractor or a lower tier subcontractor lacks legal standing to assert a claim against a public entity because privity of contract does not exist, the contractor may present to the public entity a claim on behalf of a subcontractor or lower tier subcontractor. A subcontractor may request in writing, either on his or her own behalf or on behalf of a lower tier subcontractor, that the contractor present a claim for work which was performed by the subcontractor or by a lower tier subcontractor on behalf of the subcontractor. The subcontractor requesting that the claim be presented to the public entity shall furnish reasonable documentation to support the claim. Within 45 days of receipt of this written request, the contractor shall notify the subcontractor in writing as to whether the contractor presented the claim to the public entity and, if the original contractor did not present the claim, provide the subcontractor with a statement of the reasons for not having done so.

9-1.17D(8) A waiver of the rights granted by this section is void and contrary to public policy, provided, however, that (1) upon receipt of a claim, the parties may mutually agree to waive, in writing, mediation and proceed directly to the commencement of a civil action or binding arbitration, as applicable, and (2) a public entity may prescribe reasonable change order, claim, and dispute resolution procedures and requirements in addition to the provisions of this section, so long as the contractual provisions do not conflict with or otherwise impair the time frames and procedures set forth in this section.

9-1.18-9-1.20 RESERVED

Chart No. ____																								
Complete Conventional Highway Closure Hours																								
County: HUMBOLDT						Route/Direction:						Post Mile:												
Closure limits:																								
Hour	24	1	2	3	4	5	6	7	8	9	10	11	12	13	14	15	16	17	18	19	20	21	22	23
Mon–								C	C	C	C		C	C	C	C								
Thu								C	C	C	C		C	C	C	C								
Fri								C	C	C	C		C	C	C	C								
Sat																								
Sun																								
Legend: <div style="display: flex; margin-bottom: 5px;"> <div style="border: 1px solid black; width: 20px; height: 15px; display: inline-block; margin-right: 5px;"></div> C Conventional highway may be closed completely. </div> <div style="display: flex; margin-bottom: 5px;"> <div style="border: 1px solid black; width: 20px; height: 15px; display: inline-block; margin-right: 5px;"></div> No complete conventional highway closure is allowed. </div>																								
REMARKS:																								

Replace "Reserved" in section 12-5 with:

12-5 TRAFFIC CONTROL SYSTEM FOR LANE CLOSURE

12-5.01 GENERAL

Section 12-5 includes specifications for closing traffic lanes with stationary lane closures on 2-lane, 2-way highways. The traffic control system for a lane closure must comply with the details shown.

Traffic control system includes signs.

12-5.02 MATERIALS

Not Used

12-5.03 CONSTRUCTION

Whenever components of the traffic control system are displaced or cease to operate or function as specified from any cause, immediately repair the components to the original condition or replace the components and restore the components to the original location.

For a stationary lane closure made only for the work period, remove the components of the traffic control system from the traveled way and shoulder, except for portable delineators placed along open trenches or excavation adjacent to the traveled way at the end of each work period. You may store the components at selected central locations designated by the Engineer within the limits of the highway.

You may use a pilot car to control traffic. If a pilot car is used for traffic control, the cones shown along the centerline need not be placed. The pilot car must have radio contact with personnel in the work area. Operate the pilot car through the traffic control zone at a speed not greater than 25 miles per hour.

12-5.03A General

During traffic striping and pavement marker placement using bituminous adhesive, control traffic with a stationary or a moving lane closure. During other activities, control traffic with stationary lane closures.

Whenever components of the traffic control system are displaced or cease to operate or function as specified from any cause, immediately repair the components to the original condition or replace the components and restore the components to the original location.

The Contractor shall notify the appropriate regional notification center for operators of subsurface installations at least 2 business days, but not more than 14 days, prior to commencing excavation for construction area sign posts. The regional notification centers include, but are not limited to, the following:

Notification Center	Telephone Number
Underground Service Alert	811 1-800-227-2600

12-5.03B Stationary Lane Closures

For a stationary lane closure made only for the work period, remove the components of the traffic control system from the traveled way and shoulder, except for portable delineators placed along open trenches or excavation adjacent to the traveled way at the end of each work period. You may store the components at selected central locations designated by the Engineer within the limits of the highway.

Flagging shall conform to the provisions in Section 12-1, "General," of the Standard Specifications, except that the provision in Section 12-1.04, "Payment," providing for flagging costs to be borne equally by the State and the Contractor will not apply. All flagging costs will be borne totally by the Contractor. If it is determined by the Engineer that the amount of flagging is insufficient for the traffic conditions, all work involving public traffic shall be halted until the Contractor provides the necessary flagging.

12-5.04 PAYMENT

Traffic control system for lane closure is paid for as traffic control system. Payment for flagging costs and construction signs is included in the payment for traffic control system.

The requirements in section 4-1.05 for payment adjustment do not apply to traffic control system. Adjustments in compensation for traffic control system will be made for an increase or decrease in traffic control work, if ordered, and will be made on the basis of the cost of the necessary increased or decreased traffic control. The adjustment will be made on a force account basis for increased work and estimated on the same basis in the case of decreased work.

A traffic control system required by change order work is paid for as a part of the change order work.

The contract lump sum price paid for Traffic Control System includes full compensation for furnishing all labor (including all flagging costs), materials, tools, equipment and incidentals, and for doing all the work involved in placing, removing, storing, maintaining, moving to new locations, replacing, and disposing of the components of the traffic control system, as specified in the Standard Specifications and these special provisions, and as directed by the Engineer.

The adjustment provisions in Section 4-1 05, "Changes and Extra Work," of the Standard Specifications, shall not apply to the item of traffic control system Adjustments in compensation for traffic control system will be made only for increased or decreased traffic control system required by changes ordered by the Engineer and will be made on the basis of the cost of the increased or decreased traffic control necessary Such adjustment will be made on a force account basis as provided in Section 9-1 04, "Force Account," of the Standard Specifications for increased work, and estimated on the same basis in the case of decreased work

Traffic control system required by work classified as extra work, as provided in Section 4-1 05 of the Standard Specifications, will be paid for as Extra Work

^^

13 WATER POLLUTION CONTROL

Insert into section 13-1 01

Preliminary calculations by the Engineer indicate that the project's disturbed soil area is 0 1 acres not including stockpile or Contractor's staging area

Replace section 13-1 01A with

13-1.01A Summary

Section 13-1 includes general specifications for preventing, controlling, and abating water pollution within waters of the State of California

Information on forms, reports, and other documents is in the following Caltrans manuals

- 1 Field Guide to Construction Site Dewatering
- 2 Stormwater Pollution Prevention Plan (SWPPP) and Water Pollution Control Program (WPCP) Preparation Manual
- 3 Construction Site Best Management Practices (BMPs) Manual
- 4 Construction Site Monitoring Program Guidance Manual

You may view these manuals at the Stormwater and Water Pollution Control Information link at the Caltrans Division of Construction website or purchase them at the Caltrans Publication Distribution Unit.

If required, a WPCP and a SWPPP must comply with the Caltrans Stormwater Pollution Prevention Plan (SWPPP) and Water Pollution Control Program (WPCP) Preparation Manual and must be prepared using the latest template posted on the Construction Stormwater website

Insert into section 13-2 03

Manage work activities in a way that reduces the discharge of pollutants to surface waters, groundwater and separate municipal storm sewer systems When clearing decks of bridges be sure to close off railing openings and deck drains as so runoff or particles do not leave the work area

Replace the 4th paragraph of section 13-4 03B(1) with

Immediately report spills to the Engineer

Replace section 13-4 04 with.

13-4.04 PAYMENT

Payment for job site management is included in the contract prices paid for the various items of work and no separate payment will be considered

^^

14 ENVIRONMENTAL STEWARDSHIP

Insert into Section Fish Protection 14-6 03C

Protect all life stages of anadromous fish in streams and conduct work activities to allow passage of anadromous migratory fish. Assure that construction work does not produce particles, pollutants and or any foreign material into the water that would result in unauthorized pollution

Replace "Reserved" in Section 14-6 05 with

Water Quality Protection

Protection of water quality during all bridge deck treatment activities needs to include barriers so runoff and surface particles do not end up in the water below. Plywood with foam at the bottom to prevent a discharge or equivalent methods must be approved by the County Engineer prior to construction to keep airborne particles from entering waterways. Deck drains, open railings and any other opening that might allow discharge into waterways must be covered and maintained as to not allow pollutants into waterways

Insert into Section Air Pollution Control 14-9 02

Air pollution control rules apply during the pre-treatment deck preparation work. Equipment shall be fitted with suitable traps, filters, drip pans, or other devices as necessary to prevent oil or other deleterious material from being deposited on the deck

Insert into Section 14-11 13 Disturbance Of Existing Paint Systems On Bridges

Disturbance of existing paint systems on bridges should be disposed of as hazardous waste and in a certified location

Add to the 1st paragraph in section 14-11 13A

The existing paint system on bridge number 04C-0055 will be disturbed as part of the work activities. The paint system contains lead, zinc, and/or chromium

Add to the 1st paragraph of section 14-11 14A

Wood removed from the bridge or barriers is treated wood waste

Replace the 1st and 2nd paragraphs in section 14-11 14A with

Section 14-11.09 includes specifications for handling, storing, transporting, and disposing of treated wood waste. Manage TWW under 22 CA Code of Regs, Div. 4.5, Chp. 34.

15 EXISTING FACILITIES

All removed, replaced or surplus materials of any type, quantity, or substance, except those to be salvaged, reconstructed, reused, or claimed by the department at the Engineers request, become your property and must be removed from the site and disposed of in conformance with the provisions in section 5-1.20B(4), unless otherwise directed or approved by the Engineer.

Replace Bridge Railing pay item consists of removing the existing wood members as shown on the plans from the deck system and railings, salvaging the hardware and fasteners as shown on the plans to be re used, installing new or salvaged wood members and/or construction components, and fastening with the existing, or new, hardware as shown on the plans or required for proper repair by the Engineer. Where fastener reuse is specified, missing, corroded, deformed, or otherwise unusable fasteners must be replaced by new fasteners as approved, or requested by the Engineer. All required fasteners and hardware are considered as part of the construction process for Replace Bridge Railing and Untreated Lumber and Timber and their use, installation, and payment are considered as part of the respective pay items.

You are required to use Best Management Practices when removing existing components and installing new components on the bridge and take all safeguards per section 13-4 jobsite management.

DIVISION VI STRUCTURES

55 STEEL STRUCTURES

Add to section 55-1.03C(3):

For existing anchor bolt assemblies, care must be used when removing the existing nuts as they are tightly corroded to the bolts. If the nuts do not loosen with a reasonable force below that which could damage the bolts, then they should be removed by heating, cutting, or splitting the nut in a manner that does not cause damage to the existing anchor bolts or bridge bearing components. The existing anchor bolts must be straightened, cleaned, and threads chased before the installation of new nuts. After the new nuts are installed and the tack welding of the nuts to the anchor bolts is complete, the anchor bolt assemblies must be painted to the requirements of section 59 of the Standard Specifications.

Add section 55-1.02E(6)(v):

55-1.02E(6)(v) Removing Fasteners for Installation of High Strength Bolts

When existing fasteners (rivets or bolts) are to be removed and replaced with new high strength bolts as shown on the plans, you must submit to the Engineer for approval the proposed method for fastener removal and replacement. It must also include the fastener quantity and the order and number of fasteners to be removed at each location. Fastener removal will not be permitted until the removal and replacement method has been approved.

If, in the opinion of the Engineer, your operations damage the members or the fastener holes, you will be required to change your methods of operations and make all necessary repairs as ordered by the Engineer at no cost to the department.

Upon removal of each fastener, the base metal around the hole must be examined for surface irregularities and deterioration. All oxidation material must be removed. Light grinding may be ordered. In locations where fastener holes contain existing torn or otherwise damaged material, you must ream the hole and install an oversized bolt into the reamed hole. Where existing fasteners are removed and fastener holes require enlargement, the holes must be enlarged by not more than one-sixteenth inch (1/16-inch) in diameter greater than the nominal bolt diameter. Holes must be enlarged by reaming.

Rivets to be removed must have their head chipped off and the shank driven, drilled, or cored out. Care must be taken not to enlarge rivet holes or to damage remaining material. Burning will be permitted only with the approval of the Engineer. You must demonstrate removal methods using heat to the Engineer. Heat resulting from any removal method must not damage fastener holes or the surrounding materials.

The payment for removing and replacing fasteners, reaming and repairing holes or surrounding materials, to include all labor, materials, tools, equipment and incidentals such as preparation, installing and furnishing the high strength bolts is included within the Structural Steel Bridge pay item, and there will be no separate quantity pay amounts for these items unless their quantity exceeds that shown on the plans or in the Special Provisions.

Replace "Reserved" in section 55-2 with:

55-2 STRAIGHTEN AND REPAIR STEEL MEMBERS

55-2.01 GENERAL

This consists of straightening existing structural steel members as shown on the Contract Plans. Steel straightening must be accomplished by heating and jacking or utilizing flame shrinking yokes, at the locations shown on the plans.

Cold straightening locally deformed flanges of portal bracing angles will be permitted with the approval of the Engineer. No cold straightening of globally deformed structural members will be allowed.

The truss vertical members at U2-L2 of span 1 that are deformed and require straightening, must be braced both in and out of the plane of the truss before the portal cross frames are removed. This bracing must remain in place until the vertical member on both trusses is straight and ready for the installation of the new portal frames.

At locations where heat is to be applied to the steel members for the straightening process, the existing paint system must be removed in and adjacent to the area to be heated. As the existing paint system contains hazardous materials, the complete stripping of the heat affected areas is required before the heat straightening process can be commenced. Paint removal by means of blasting, sanding, dry scraping, or other methods that will allow particles to escape into the air is not allowed unless complete containment with a ventilation system is installed. If chemical stripping or other non-airborne material stripping is used, the paint system can be removed by scraping and/or rubbing if membrane material or other containment is installed to catch and contain any dropped or loose paint/remover material, and all paint/remover, tools, and materials contaminated by the process are contained, stored, and disposed of properly according to section 14 environmental stewardship of the Standard Specifications. The paint removal system, containment methods, and storage/transportation plans, must be approved by the engineer and must be submitted to the engineer at least 14 days prior to the start of paint removal.

You must submit shop plans and a description of methods and procedures, including sequences of operations and any bracing of individual truss members and/or shoring of the trusses/bridge, to be used to straighten and adjust the existing steel members. Submittals must include size and descriptions of equipment for applying forces to restrain the distorted areas and for heating the steel. Details of distributing force reactions to the bridge must be submitted. Submittals must be approved before straightening and adjusting is started. Submittals must conform to division 1 general provisions of the standard specifications. Distorted areas and bends must be straightened by restraining and alternately heating and cooling the affected region. Procedures and sequences must conform to the approved submittals.

HEATING TEMPERATURES	
TYPE OF HEATING	TEMPERATURE °F MAXIMUM
Preliminary heating for large areas	800
Spot areas for removing dimples of other localized deformations	800
Vee heats	1200
Heated metal shall be allowed to air cool in still air to 600°F. Below 600°F, metal shall be cooled in still air or by applying dry compressed air.	

55-2.02 FABRICATION

The work must be done by methods not likely to produce fracture or produce other injury to the steel members

Care must be exercised in the straightening and adjusting operations. You will be required to employ craftsmen skilled in the art of straightening and flame shrinking steel members. Craftsmen with a minimum of 3 years experience in the above methods will be required to perform the work. References from a minimum of five similar separate projects from each craftsman's experience, showing varying degrees of success along with different degrees of severity of damage must be submitted to the Engineer for approval.

You must use a controlled method to straighten and adjust members such as jacking, the use of block and tackle, the proper application of heat, and flame shrinking yokes. Heating of structural steel will not be allowed to exceed 1200 degrees F as indicated by a "cherry-red color" and monitored by the Engineer by the use of temperature sticks made available by you. After being heated, the metal must be cooled as slowly as possible. Upon completion of straightening, the steel surfaces must be carefully inspected for the presence of cracks or other signs of distress. Care must be exercised in the straightening operations so as not to cause any additional damage to the members.

If, in the opinion of the Engineer, your operations damage the members, you will be required to change your methods of operations and make all necessary repairs as ordered by the Engineer at no cost to the department.

The method you employ to straighten the bent members may necessitate strengthening or temporary support for related members to ensure adequate strength to resist all existing and applied loads during the straightening process.

Any replacement or repair to the steel members must be performed in accordance with section 55 steel structures of the Standard Specifications and the Special Provisions.

During the course of the work, it may be necessary to disconnect, support, or adjust steel, which is to remain in the structure. For these situations, you must submit your proposals for disconnection, supporting, or adjusting the steel, as necessary, to the Engineer for approval. Your proposals must be approved prior to actual commencement of any disconnection, supporting, or adjusting of steel.

55-2.03 PAYMENT

Straighten and repair steel members will be on a lump sum basis based on those items shown and/or noted on the plans.

The contract lump sum price paid for straighten and repair steel members will include full compensation for furnishing all labor, materials, tools, equipment, incidentals, and for doing all work involved in straightening and repairing steel members, complete in place, as shown on the plans.

The Engineer will determine if straightening, in addition to that shown and/or noted on the plans is required after the existing decking has been removed. Additional straightening, if required, will be paid for as extra work.

~~~~~



## 57 WOOD STRUCTURES

*Replace "Not Used" in section 57-1.03 with*

Untreated lumber and timber consists of supplying the various items of timber and lumber and all fasteners required in excess of the salvaged fasteners, transporting, handling, managing, constructing, disposing of waste and surplus, and generally dealing with all aspects from procurement to completion

*Add to section 57-2 01C(3)*

Replace bridge railing and deck timber as shown on the plans Timber must be preservative-treated Douglas fir or Hem-fir Chromated copper arsenate must not be used for preservative treatment

## 59 STRUCTURAL STEEL COATINGS

*Add to section 59-2 01C(1)*

Repaint sections of steel bridge members where paint is removed to perform Heat Straightening Work Clean and paint all exposed structural steel and other metal surfaces Cleaning and painting of structural steel must be performed in an Enclosed Shop as defined in AISC-420-10/SSPC-QP 3 Construct containment systems when disturbing existing paint system during bridge rehabilitation The containment system must contain all water, resulting debris, and visible dust produced when the existing paint system is disturbed

*Replace section 59-2 01C(3)(b)(i) with*

### **59-2.01C (3)(b)(i)**

At the attachment locations for new structural steel, clean previously painted surfaces by pressure washing Do not sand, chip, or abrade the existing painted surfaces

*Add to section 59-2 01C(4)(b)(i)*

Coat the inside surfaces of bolt holes cleaned under SSPC-SP 1 with 1 coat of organic zinc primer after applying the undercoat to adjacent steel surfaces If any exist, protect the adjacent uncoated surfaces from the organic zinc primer

*Add to section 59-2 01C(3)(b)(i)*

For existing structural steel of bridge no 04C-0055, paint removal is not required at contact surfaces for connections to new structural steel Clean these contact surfaces under SSPC-SP 1

*Replace item 1 In section 59-2 01C(4)(a)(iv) with*

1 For new structural steel, apply the total coats of paint before erection Cleaning, priming, and painting of new structural steel must be done in the shop Contractor must touch-up damaged coatings on site, to the approval of the Engineer

*Add to section 59-2 01C(4)(b)(iv)*

For bridge no 04C-0055 the 1<sup>st</sup> finish coat must match the current bridge color but be a noticeable shade lighter The 2<sup>nd</sup> finish coat must match the current bridge color and be the same shade

*Replace the 1<sup>st</sup>, 2<sup>nd</sup> and 4<sup>th</sup> paragraphs of section 59-3 03 with*

Clean galvanized surfaces by pressure washing

Roughen galvanized surfaces after cleaning by vigorously brushing with a stiff wire brush Do not remove galvanizing

The 2<sup>nd</sup> finish coat color must match the existing bridge color and shade

*Replace "Not Used" in section 59-3 04 and section 59-2 01D with*

Payment for Clean and Paint Structural Steel will be on a lump sum basis and includes both field and shop painting for all new structural steel, all straightened and repaired structural steel, their connections and other items shown and/or noted on the plans Any other clean and painting, if requested by the Engineer will be paid for as extra work

## **60 EXISTING STRUCTURES**

*Add to section 60-3 02C(5)*

Remove unsound concrete as shown on plans Reinforced concrete must comply with sections 51 and 52

*Add to section 60-3 02C(7)*

When abrasive blasting within 10 feet of traffic, remove the residue using a vacuum attachment operating concurrently with the blasting equipment

If ordered, remove existing slurry or chip seal contrast treatment This is change order work

*Add to section 60-3 03B(1)(c)*

Submit a public safety plan Include with the submittal

1 Public notification letter describing the work to be performed with treatment work locations, dates and times Include a list of addresses for delivery and posting of the letter

2 Airborne emissions monitoring plan A CIH certified in comprehensive practice by the American Board of Industrial Hygiene must prepare and execute the plan The plan must have at least 4 monitoring points, including the mixing point, application point, and point of nearest public contact

3 Action plan for protecting the public if airborne emissions levels exceed permissible levels

4 Copy of the CIH's certification

Submit results from airborne emissions monitoring of the test area before starting production work

Submit results from production airborne emissions monitoring as an informational submittal after completing treatment activities





**PROPOSAL**  
**TO**  
**THE COUNTY OF HUMBOLDT**  
**FOR**

**BRIDGE PREVENTATIVE MAINTENANCE**  
**PROGRAM PROJECTS AT N.F.MAD RIVER BRIDGE**  
**(4C026) ON MAPLE CREEK ROAD (5L100) PM 1.32**  
**AND HONEYDEW BRIDGE (4C055) ON MATTOLE**  
**ROAD (3D010) PM 0.0**  
**PROJECT NO.: BRLS 5904 (118)**  
**CONTRACT NO.: 214118**

Name of Bidder: \_\_\_\_\_  
(Name must be exactly as it appears [or will appear] on Contractor's license)

Business Address: \_\_\_\_\_  
\_\_\_\_\_

Telephone No.: \_\_\_\_\_

Place of Residence: \_\_\_\_\_

The work for which this proposal is submitted is for construction in accordance with the special provisions (including the payment of not less than the State general prevailing wage rates or Federal minimum wage rates), the project plans described above, including any addenda thereto, the contract annexed hereto and also in accordance with the California Department of Transportation Standard Plans dated 2015, the Standard Specifications dated 2015, and the Labor Surcharge and Equipment Rental Rates in effect at the time the work is performed.

Bids are to be submitted for the entire work. The amount of the bid for comparison purposes will be the total of all items.

The bidder shall set forth for each unit basis item of work a unit price and a total for the item, and for each lump sum item a total for the item, all in clearly legible figures in the respective spaces provided for that purpose. In the case of unit basis items, the amount set forth under the "Item Total" column shall be the product of the unit price bid and the estimated quantity for the item.

In case of discrepancy between the unit price and the total set forth for a unit basis item, the unit price shall prevail, except as provided in (a) or (b), as follows:

- (a) If the amount set forth as a unit price is unreadable or otherwise unclear, or is omitted, or is the same as the amount as the entry in the item total column, then the amount set forth in the item total column for the item shall prevail and shall be divided by the estimated quantity for the item and the price thus obtained shall be the unit price;

- (b) (Decimal Errors) If the product of the entered unit price and the estimated quantity is exactly off by a factor of ten, one hundred, etc., or one-tenth, or one-hundredth, etc. from the entered total, the discrepancy will be resolved by using the entered unit price or item total, whichever most closely approximates percentagewise the unit price or item total in the County of Humboldt's Final Estimate of cost

If both the unit price and the item total are unreadable or otherwise unclear, or are omitted, the bid may be deemed irregular. Likewise if the item total for a lump sum item is unreadable or otherwise unclear, or is omitted, the bid may be deemed irregular unless the project being bid has only a single item and a clear, readable total bid is provided.

Symbols such as commas and dollar signs will be ignored and have no mathematical significance in establishing any unit price or item total or lump sums. Written unit prices, item totals and lump sums will be interpreted according to the number of digits and, if applicable, decimal placement. Cents symbols also have no significance in establishing any unit price or item total since all figures are assumed to be expressed in dollars and/or decimal fractions of a dollar. Bids on lump sum items shall be item totals only, if any unit price for a lump sum item is included in a bid and it differs from the item total, the item total shall prevail.

The foregoing provisions for the resolution of specific irregularities cannot be so comprehensive as to cover every omission, inconsistency, error or other irregularity which may occur in a bid. Any situation not specifically provided for will be determined in the discretion of the County of Humboldt, and that discretion will be exercised in the manner deemed by the County of Humboldt to best protect the public interest in the prompt and economical completion of the work. The decision of the County of Humboldt respecting the amount of a bid, or the existence or treatment of an irregularity in a bid, shall be final.

If this proposal shall be accepted and the undersigned shall fail to enter into the contract and furnish the 2 bonds in the sums required by the State Contract Act, with surety satisfactory to the County of Humboldt, within 8 days, not including Saturdays, Sundays and legal holidays, after the bidder has received notice from the County of Humboldt that the contract has been awarded, the County of Humboldt may, at its option, determine that the bidder has abandoned the contract, and thereupon this proposal and the acceptance thereof shall be null and void and the forfeiture of the security accompanying this proposal shall operate and the same shall be the property of the County of Humboldt.

The undersigned, as bidder, declares that the only persons or parties interested in this proposal as principals are those named herein, that this proposal is made without collusion with any other person, firm, or corporation, that he has carefully examined the location of the proposed work, the annexed proposed form of contract, and the plans therein referred to, and he proposes, and agrees if this proposal is accepted, that he will contract with the County of Humboldt, in the form of the copy of the contract annexed hereto, to provide all necessary machinery, tools, apparatus and other means of construction, and to do all the work and furnish all the materials specified in the contract, in the manner and time therein prescribed, and according to the requirements of the Engineer as therein set forth, and that he will take in full payment therefor the following prices, to wit

**BID FORM (EXHIBIT A)**  
**BRIDGE PREVENTATIVE MAINTENANCE PROGRAM PROJECTS AT N.F.MAD RIVER**  
**BRIDGE (4C026) ON MAPLE CREEK ROAD (5L100) PM 1.32 AND HONEYDEW BRIDGE**  
**(4C055) ON MATTOLE ROAD (3D010) PM 0.0**  
**PROJECT NO.: BRLS 5904 (118) CONTRACT 214118**

Error! Not a valid link.

| ITEM NO. | ITEM CODE | ITEM DESCRIPTION                                         | UNIT | TOTAL QUANTITY | UNIT PRICE | TOTAL |
|----------|-----------|----------------------------------------------------------|------|----------------|------------|-------|
| 1        | 45150     | Galvanic Anodes                                          | EA   | 10             |            |       |
| 2        | 120100    | Traffic Control System (Includes Construction Signs)     | LS   | 1              |            |       |
| 3        | 130200    | Prepare Water Pollution Control Plan                     | LS   | 1              |            |       |
| 4        | 150312    | Repair Spalled Surface Area                              | SF   | 200            |            |       |
| 5        | 153223    | Remove Unsound Concrete                                  | CF   | 50             |            |       |
| 6        | 153225    | Prepare Concrete Bridge Deck                             | SF   | 7300           |            |       |
| 7        | 153233    | Treat Bridge Deck (Methacrylate)                         | SF   | 7300           |            |       |
| 8        | 153234    | Furnish Bridge Deck Treatment Material                   | Gal  | 100            |            |       |
| 9        | 15900X    | Replace Bridge Railing                                   | LF   | 816            |            |       |
| 10       | 414223    | Replace Joint Seal (Preformed Compression, 1" to 1-1/4") | LF   | 102            |            |       |
| 11       | 511118    | Clean Expansion Joint                                    | LF   | 102            |            |       |
| 12       | 51909X    | Modify Steel Slide Plate Assembly                        | LF   | 32             |            |       |
| 13       | 550102    | Structural Steel (Bridge)                                | LB   | 700            |            |       |
| 14       | 55524X    | Straighten and Repair Steel Members                      | LS   | 1              |            |       |
| 15       | 570130    | Untreated Lumber and Timber                              | MFBM | 15 2           |            |       |
| 16       | 590115    | Clean & Paint Structural Steel                           | LS   | 1              |            |       |
| 17       | 692301    | Repair Bridge Bearing Anchorage                          | EA   | 8              |            |       |
| 18       | 999990    | Mobilization                                             | LS   | 1              |            |       |

NOTE ITEM CODE LETTER DESIGNATION, S=SPECIALITY  
ITEM, F=FINAL PAY QUANTITY

BASE BID  
TOTAL

ACKNOWLEDGEMENT OF ADDENDA

|                     |                |
|---------------------|----------------|
| <u>ADDENDUM NO.</u> | <u>INITIAL</u> |
| _____               | _____          |
| _____               | _____          |
| _____               | _____          |

\_\_\_\_\_  
*(Bidder's Signature)*

\_\_\_\_\_  
*(Title)*



## PROPOSAL SIGNATURE PAGE

Accompanying this proposal is \_\_\_\_\_

*(NOTICE INSERT THE WORDS "CASH (\$\_\_\_)", "CASHIER'S CHECK"  
"CERTIFIED CHECK" OR "BIDDERS S BOND" AS THE CASE MAY BE )*

in the amount of at least **TEN PERCENT (10%)** of the total bid

The names of all persons interested in the foregoing proposal as Principals are as follows

\_\_\_\_\_

*(NOTE If a Bidder or other interested person is a Corporation, state the legal name of the corporation, also names of the president, secretary, treasurer, and manager thereof, if a Co-partnership, state the true name of the firm, also state the names of all individual copartners composing the firm, if the Bidder or other interested person is an Individual, state the first and last names in full )*

Licensed in accordance with an act providing for the registration of Contractors,

**LICENSE NO** \_\_\_\_\_ **Classification(s)** \_\_\_\_\_

Note It is optional to provide your contractors license number at this time You are not required to provide your contractors license number until the time that the contract is to be awarded

By my signature on this proposal I certify, under penalty of perjury under the laws of the State of California, that the foregoing questionnaire and statements of Public Contract Code Sections 10162, 10232 and 10285 1 are true and correct and that the bidder has complied with the requirements of Section 8103 of the Fair Employment and Housing Commission Regulations (Chapter 5, Title 2 of the California Administrative Code) By my signature on this proposal I further certify, under penalty of perjury under the laws of the State of California and the United States of America, that the Noncollusion Affidavit required by Title 23 United States Code, Section 112 and Public Contract Code Section 7106, and the Title 49 Code of Federal Regulations, Part 29 Debarment and Suspension Certification are true and correct

Date \_\_\_\_\_

**Sign**  
  
**Here**

\_\_\_\_\_  
\_\_\_\_\_  
\_\_\_\_\_

*Signature and Title of Bidder*

Bidder's Business Address \_\_\_\_\_

\_\_\_\_\_

Place of Residence

\_\_\_\_\_

**BIDDER'S BOND**  
COUNTY OF HUMBOLDT, DEPARTMENT OF PUBLIC WORKS  
**BRIDGE PREVENTATIVE MAINTENANCE PROGRAM**  
**PROJECTS AT N.F.MAD RIVER BRIDGE (4C026) ON**  
**MAPLE CREEK ROAD (5L100) PM 1 32 AND**  
**HONEYDEW BRIDGE (4C055) ON MATTOLE ROAD**  
**(3D010) PM 0 0**  
**PROJECT NO.: BRLS 5904 (118)**  
**CONTRACT NO.: 214118**

for which bids are to be opened on **TUESDAY, AUGUST 15, 2017**, at 2.00 PM, in the Office of the Clerk of the Board, Humboldt County Courthouse, in Eureka, California

Know all men by these presents: That we \_\_\_\_\_,

\_\_\_\_\_, as  
**PRINCIPAL**, and \_\_\_\_\_,

as **SURETY**, are held and firmly bound unto the County of Humboldt in the penal sum of **TEN PERCENT (10%) OF THE TOTAL AMOUNT OF THE BID** of the **PRINCIPAL** named above, submitted by said **PRINCIPAL** to the County of Humboldt for the work described above, for the payment of which sum is lawful money of the United States, well and truly to be made, to the Director of the Department to which said bid was submitted, we bind ourselves, our heirs, executors, administrators and successors, jointly and severally, firmly by these presents In no case shall the liability of the **SURETY** hereunder exceed the sum of  
\$ \_\_\_\_\_

**THE CONDITION OF THIS OBLIGATION IS SUCH**, that whereas the **PRINCIPAL** has submitted the above mentioned bid to the County of Humboldt, as aforesaid, for the construction as specifically described above,

**NOW, THEREFORE**, if the aforesaid **PRINCIPAL** is awarded the contract, and within the time and manner required under the Specifications, after the prescribed forms are presented to him for signature, enters into a written contract, in the prescribed form, in accordance with the bid, and files two bonds with the Department, one to guarantee faithful performance and the other to guarantee payment for labor and materials, as required by law, then this obligation shall be null and void, otherwise, it shall be and remain in full force and virtue.

**IN WITNESS WHEREOF**, we have hereunto set our hands and seals on this

\_\_\_\_\_ day of \_\_\_\_\_, 20\_\_\_\_

\_\_\_\_\_(seal)

\_\_\_\_\_(seal)

**PRINCIPAL**

\_\_\_\_\_(seal)

\_\_\_\_\_(seal)

**SURETY**

Address \_\_\_\_\_

Note Signatures of those executing for **SURETY** must be properly acknowledged

## CONTRACTOR'S CERTIFICATE REGARDING WORKER'S COMPENSATION

### Labor Code Section 3700.

"Every employer except the State and all political subdivisions or institutions thereof, shall secure the payment of compensation in one or more of the foregoing ways:

- A. By being insured against liability to pay compensation by one or more insurers duly authorized to write compensation insurance in this State.
- B. By securing from the Director of Industrial Relations a certificate of consent of self-insure, which may be given upon furnishing proof satisfactory to the Director of Industrial Relations of ability to self-insure and to pay any compensation that may become due to his employees."

I am aware of the provisions of Section 3700 of the Labor Code which requires every employer to be insured against liability for worker's compensation or to undertake self-insurance in accordance with the provisions of that code, and that I will comply with such provisions before commencing the performance of the work of this contract.

**Sign**  
  
**Here**

---

---

---

(In accordance with Article 5 [commencing at Section 1860 ], Chapter 1 , Part 7 , Division 2 , of the Labor Code, the above certificate must be signed and filed with the awarding body prior to commencing any work under this contract. )

### PUBLIC CONTRACT CODE SECTION 10285.1 STATEMENT

In conformance with Public Contract Code Section 10285.1 (Chapter 376, Stats. 1985), the bidder hereby declares under penalty of perjury under the laws of the State of California that the bidder has \_\_\_\_, has not \_\_\_\_ been convicted within the preceding three years of any offenses referred to in that section, including any charge of fraud, bribery, collusion, conspiracy, or any other act in violation of any state or Federal antitrust law in connection with the bidding upon, award of, or performance of, any public works contract, as defined in Public Contract Code Section 1101, with any public entity, as defined in Public Contract Code Section 1100, including the Regents of the University of California or the Trustees of the California State University. The term "bidder" is understood to include any partner, member, officer, director, responsible managing officer, or responsible managing employee thereof, as referred to in Section 10285.1.

Note: The bidder must place a check mark after "has" or "has not" in one of the blank spaces provided. The above Statement is part of the Proposal. Signing this Proposal on the signature portion thereof shall also constitute signature of this Statement. Bidders are cautioned that making a false certification may subject the certifier to criminal prosecution.



## **PUBLIC CONTRACT CODE SECTION 10162 QUESTIONNAIRE**

In conformance with Public Contract Code Section 10162, the Bidder shall complete, under penalty of perjury, the following questionnaire:

Has the bidder, any officer of the bidder, or any employee of the bidder who has a proprietary interest in the bidder, ever been disqualified, removed, or otherwise prevented from bidding on, or completing a federal, state, or local government project because of a violation of law or a safety regulation?

YES ☐ NO ☐

If the answer is yes, explain the circumstances in the following space.

## **PUBLIC CONTRACT CODE SECTION 10232 STATEMENT**

In conformance with Public Contract Code Section 10232, the Contractor, hereby states under penalty of perjury, that no more than one final unappealable finding of contempt of court by a federal court has been issued against the Contractor within the immediately preceding two-year period because of the Contractor's failure to comply with an order of a federal court which orders the Contractor to comply with an order of the National Labor Relations Board.

Note: The above Statement and Questionnaire are part of the Proposal. Signing this Proposal on the signature portion thereof shall also constitute signature of this Statement and Questionnaire. Bidders are cautioned that making a false certification may subject the certifier to criminal prosecution.

## **DEBARMENT AND SUSPENSION CERTIFICATION**

### **TITLE 49, CODE OF FEDERAL REGULATIONS, PART 29**

The bidder, under penalty of perjury, certifies that, except as noted below, he/she or any other person associated therewith in the capacity of owner, partner, director, officer, manager

- is not currently under suspension, debarment, voluntary exclusion, or determination of ineligibility by any Federal agency,
- has not been suspended, debarred, voluntarily excluded or determined ineligible by any Federal agency within the past 3 years,
- does not have a proposed debarment pending, and
- has not been indicted, convicted, or had a civil judgement rendered against it by a court of competent jurisdiction in any matter involving fraud or official misconduct within the past 3 years

If there are any exceptions to this certification, insert the exceptions in the following space

Exceptions will not necessarily result in denial of award, but will be considered in determining bidder responsibility. For any exception noted above, indicate below to whom it applies, initiating agency, and dates of action

Notes Providing false information may result in criminal prosecution or administrative sanctions. The above certification is part of the Proposal. Signing this Proposal on the signature portion thereof shall also constitute signature of this Certification.

*(THE BIDDER'S EXECUTION ON THE SIGNATURE PORTION OF THIS PROPOSAL SHALL ALSO CONSTITUTE AN ENDORSEMENT AND EXECUTION OF THOSE CERTIFICATIONS WHICH ARE A PART OF THIS PROPOSAL)*

## **EQUAL EMPLOYMENT OPPORTUNITY CERTIFICATION**

The bidder \_\_\_\_\_, proposed subcontractor \_\_\_\_\_, hereby certifies that he has \_\_\_\_\_, has not \_\_\_\_\_, participated in a previous contract or subcontract subject to the equal opportunity clauses, as required by Executive Orders 10925, 11114, or 11246, and that, where required, he has filed with the Joint Reporting Committee, the Director of the Office of Federal Contract Compliance, a Federal Government contracting or administering agency, or the former President's Committee on Equal Employment Opportunity, all reports due under the applicable filing requirements

**Note:** The above certification is required by the Equal Employment Opportunity Regulations of the Secretary of Labor (41 CFR 60-1 7(b) (1)), and must be submitted by bidders and proposed subcontractors only in connection with contracts and subcontracts which are subject to the equal opportunity clause. Contracts and subcontracts which are exempt from the equal opportunity clause are set forth in 41 CFR 60-1 5 (Generally only contracts or subcontracts of \$10,000 or under are exempt.)

Currently, Standard Form 100 (EEO-1) is the only report required by the Executive Orders or their implementing regulations

Proposed prime contractors and subcontractors who have participated in a previous contract or subcontract subject to the Executive Orders and have not filed the required reports should note that 41 CFR 60-1 7(b) (1) prevents the award of contracts and subcontracts unless such contractor submits a report covering the delinquent period or such other period specified by the Federal Highway Administration or by the Director, Office of Federal Contract Compliance, U S Department of Labor

## **NONCOLLUSION AFFIDAVIT**

(Title 23 United States Code Section 112 and  
Public Contract Code Section 7106)

To the COUNTY OF HUMBOLDT, DEPARTMENT OF PUBLIC WORKS

In conformance with Title 23 United States Code Section 112 and Public Contract Code 7106 the bidder declares that the bid is not made in the interest of, or on behalf of, any undisclosed person, partnership, company, association, organization, or corporation, that the bid is genuine and not collusive or sham, that the bidder has not directly or indirectly induced or solicited any other bidder to put in a false or sham bid, and has not directly or indirectly colluded, conspired, connived, or agreed with any bidder or anyone else to put in a sham bid, or that anyone shall refrain from bidding, that the bidder has not in any manner, directly or



indirectly, sought by agreement, communication, or conference with anyone to fix the bid price of the bidder or any other bidder, or to fix any overhead, profit, or cost element of the bid price, or of that of any other bidder, or to secure any advantage against the public body awarding the contract of anyone interested in the proposed contract; that all statements contained in the bid are true; and, further, that the bidder has not, directly or indirectly, submitted his or her bid price or any breakdown thereof, or the contents thereof, or divulged information or data relative thereto, or paid, and will not pay, any fee to any corporation, partnership, company association, organization, bid depository, or to any member or agent thereof to effectuate a collusive or sham bid.

Note: The above Noncollusion Affidavit is part of the Proposal. Signing this Proposal on the signature portion thereof shall also constitute signature of this Noncollusion Affidavit.

Bidders are cautioned that making a false certification may subject the certifier to criminal prosecution.

### **NONLOBBYING CERTIFICATION FOR FEDERAL-AID CONTRACTS**

The prospective participant certifies, by signing and submitting this bid or proposal, to the best of his or her knowledge and belief, that:

- (1) No Federal appropriated funds have been paid or will be paid, by or on behalf of the undersigned, to any person for influencing or attempting to influence an officer or employee of any Federal agency, a Member of Congress, an officer or employee of Congress, or an employee of a Member of Congress in connection with the awarding of any Federal contract, the making of any Federal grant, the making of any Federal loan, the entering into of any cooperative agreement, and the extension, continuation, renewal, amendment, or modification of any Federal contract, grant, loan, or cooperative agreement.
- (2) If any funds other than Federal appropriated funds have been paid or will be paid to any person for influencing or attempting to influence an officer or employee of any Federal agency, a Member of Congress, an officer or employee of Congress, or an employee of a Member of Congress in connection with this Federal contract, grant, loan, or cooperative agreement, the undersigned shall complete and submit Standard Form-LLL, "Disclosure of Lobbying Activities," in conformance with its instructions.

This certification is a material representation of fact upon which reliance was placed when this transaction was made or entered into. Submission of this certification is a prerequisite for making or entering into this transaction imposed by Section 1352, Title 31, U.S. Code. Any person who fails to file the required certification shall be subject to a civil penalty of not less than \$10,000 and not more than \$100,000 for each such failure.

The prospective participant also agrees by submitting his or her bid or proposal that he or she shall require that the language of this certification be included in all lower tier subcontracts, which exceed \$100,000 and that all such subrecipients shall certify and disclose accordingly.

# DISCLOSURE OF LOBBYING ACTIVITIES

Complete this form to disclose lobbying activities pursuant to 31 U.S.C. 1352

|                                                                                                                                                                                                                                                                                                                                                                                                                                                                                                                                                          |                                                                                                                                                                                                                                                                                                                           |                                                                                                                                                                                                             |
|----------------------------------------------------------------------------------------------------------------------------------------------------------------------------------------------------------------------------------------------------------------------------------------------------------------------------------------------------------------------------------------------------------------------------------------------------------------------------------------------------------------------------------------------------------|---------------------------------------------------------------------------------------------------------------------------------------------------------------------------------------------------------------------------------------------------------------------------------------------------------------------------|-------------------------------------------------------------------------------------------------------------------------------------------------------------------------------------------------------------|
| <b>1. Type of Federal Action:</b><br><input type="checkbox"/> a. contract<br><input type="checkbox"/> b. grant<br><input type="checkbox"/> c. cooperative agreement<br><input type="checkbox"/> d. loan<br><input type="checkbox"/> e. loan guarantee<br><input type="checkbox"/> f. loan insurance                                                                                                                                                                                                                                                      | <b>2. Status of Federal Action:</b><br><input type="checkbox"/> a. bid/offer/application<br><input type="checkbox"/> b. initial award<br><input type="checkbox"/> c. post-award                                                                                                                                           | <b>3. Report Type</b><br><input type="checkbox"/> a. initial<br><input type="checkbox"/> b. material change<br><br><b>For Material Change Only</b><br>year _____ quarter _____<br>date of last report _____ |
| <b>4. Name and Address of Reporting Entity</b><br><br><input type="checkbox"/> Prime <input type="checkbox"/> Subawardee<br>Tier _____, if known                                                                                                                                                                                                                                                                                                                                                                                                         | <b>5. If Reporting Entity in No. 4 is Subawardee, Enter Name and Address of Prime</b><br><br><br>                                                                                                                                                                                                                         |                                                                                                                                                                                                             |
| <b>6. Federal Department/Agency</b><br><br>Congressional District, if known _____                                                                                                                                                                                                                                                                                                                                                                                                                                                                        | <b>7. Federal Program Name/Description</b><br><br>Congressional District, if known _____<br><br>CFDA Number, if applicable _____                                                                                                                                                                                          |                                                                                                                                                                                                             |
| <b>8. Federal Action Number, if known</b>                                                                                                                                                                                                                                                                                                                                                                                                                                                                                                                | <b>9. Award Amount, if known</b>                                                                                                                                                                                                                                                                                          |                                                                                                                                                                                                             |
| <b>10. a. Name and Address of Lobby Entity</b><br>(If individual, last name, first name, MI)                                                                                                                                                                                                                                                                                                                                                                                                                                                             | <b>b. Individuals Performing Services</b> (including address if different from No. 10a)<br>(last name, first name, MI)                                                                                                                                                                                                    |                                                                                                                                                                                                             |
| (attach Continuation Sheet(s) if necessary)                                                                                                                                                                                                                                                                                                                                                                                                                                                                                                              |                                                                                                                                                                                                                                                                                                                           |                                                                                                                                                                                                             |
| <b>11. Amount of Payment (check all that apply)</b><br>\$ _____ <input type="checkbox"/> actual <input type="checkbox"/> planned                                                                                                                                                                                                                                                                                                                                                                                                                         | <b>13. Type of Payment (check all that apply)</b><br><input type="checkbox"/> a. retainer<br><input type="checkbox"/> b. one-time fee<br><input type="checkbox"/> c. commission<br><input type="checkbox"/> d. contingent fee<br><input type="checkbox"/> e. deferred<br><input type="checkbox"/> f. other, specify _____ |                                                                                                                                                                                                             |
| <b>12. Form of Payment (check all that apply)</b><br><input type="checkbox"/> a. cash<br><input type="checkbox"/> b. in-kind, specify nature _____<br>value _____                                                                                                                                                                                                                                                                                                                                                                                        |                                                                                                                                                                                                                                                                                                                           |                                                                                                                                                                                                             |
| <b>14. Brief Description of Services Performed or to be performed and Date(s) of Service, including officer(s), employee(s), or member(s) contacted, for Payment Indicated in Item 11</b><br><br>(attach Continuation Sheet(s) if necessary)                                                                                                                                                                                                                                                                                                             |                                                                                                                                                                                                                                                                                                                           |                                                                                                                                                                                                             |
| <b>15. Continuation Sheet(s) attached</b> Yes <input type="checkbox"/> No <input type="checkbox"/>                                                                                                                                                                                                                                                                                                                                                                                                                                                       |                                                                                                                                                                                                                                                                                                                           |                                                                                                                                                                                                             |
| <b>16. Information requested through this form is authorized by Title 31 U.S.C. Section 1352. This disclosure of lobbying reliance was placed by the tier above when his transaction was made or entered into. This disclosure is required pursuant to 31 U.S.C. 1352. This information will be reported to Congress semiannually and will be available for public inspection. Any person who fails to file the required disclosure shall be subject to a civil penalty of not less than \$10,000 and not more than \$100,000 for each such failure.</b> |                                                                                                                                                                                                                                                                                                                           |                                                                                                                                                                                                             |
| Signature _____<br>Print Name _____<br>Title _____<br>Telephone No _____ Date _____                                                                                                                                                                                                                                                                                                                                                                                                                                                                      |                                                                                                                                                                                                                                                                                                                           |                                                                                                                                                                                                             |
| Authorized for Local Reproduction<br>Standard Form - LLL                                                                                                                                                                                                                                                                                                                                                                                                                                                                                                 |                                                                                                                                                                                                                                                                                                                           |                                                                                                                                                                                                             |

Federal Use Only

## INSTRUCTIONS FOR COMPLETION OF SF-LLL, DISCLOSURE OF LOBBYING ACTIVITIES

This disclosure form shall be completed by the reporting entity, whether subawardee or prime Federal recipient, at the initiation or receipt of covered Federal action or a material change to previous filing pursuant to title 31 U.S.C. section 1352. The filing of a form is required for such payment or agreement to make payment to lobbying entity for influencing or attempting to influence an officer or employee of any agency, a Member of Congress an officer or employee of Congress or an employee of a Member of Congress in connection with a covered Federal action. Attach a continuation sheet for additional information if the space on the form is inadequate. Complete all items that apply for both the initial filing and material change report. Refer to the implementing guidance published by the Office of Management and Budget for additional information.

1. Identify the type of covered Federal action for which lobbying activity is and/or has been secured to influence, the outcome of a covered Federal action.
2. Identify the status of the covered Federal action.
3. Identify the appropriate classification of this report. If this is a follow-up report caused by a material change to the information previously reported, enter the year and quarter in which the change occurred. Enter the date of the last, previously submitted report by this reporting entity for this covered Federal action.
4. Enter the full name, address, city, state and zip code of the reporting entity. Include Congressional District if known. Check the appropriate classification of the reporting entity that designates if it is or expects to be a prime or subawardee recipient. Identify the tier of the subawardee, e.g., the first subawardee of the prime is the first tier. Subawards include but are not limited to subcontracts, subgrants and contract awards under grants.
5. If the organization filing the report in Item 4 checks "Subawardee" then enter the full name, address, city, state and zip code of the prime Federal recipient. Include Congressional District, if known.
6. Enter the name of the Federal agency making the award or loan commitment. Include at least one organization level below agency name, if known. For example, Department of Transportation, United States Coast Guard.
7. Enter the Federal program name or description for the covered Federal action (item 1). If known, enter the full Catalog of Federal Domestic Assistance (CFDA) number for grants, cooperative agreements, loans, and loan commitments.
8. Enter the most appropriate Federal identifying number available for the Federal action identification in item 1 (e.g., Request for Proposal (RFP) number, Invitation for Bid (IFB) number, grant announcement number, the contract grant or loan award number, the application/proposal control number assigned by the Federal agency). Include prefixes, e.g., "RFP-DE-90-001."
9. For a covered Federal action where there has been an award or loan commitment by the Federal agency, enter the Federal amount of the award/loan commitments for the prime entity identified in item 4 or 5.
10. (a) Enter the full name, address, city, state and zip code of the lobbying entity engaged by the reporting entity identified in item 4 to influenced the covered Federal action.  
(b) Enter the full names of the individual(s) performing services and include full address if different from 10 (a). Enter Last Name, First Name and Middle Initial (MI).
11. Enter the amount of compensation paid or reasonably expected to be paid by the reporting entity (item 4) to the lobbying entity (item 10). Indicate whether the payment has been made (actual) or will be made (planned). Check all boxes that apply. If this is a material change report, enter the cumulative amount of payment made or planned to be made.
12. Check the appropriate box(es). Check all boxes that apply. If payment is made through an in-kind contribution, specify the nature and value of the in-kind payment.
13. Check the appropriate box(es). Check all boxes that apply. If other, specify nature.
14. Provide a specific and detailed description of the services that the lobbyist has performed or will be expected to perform and the date(s) of any services rendered. Include all preparatory and related activity not just time spent in actual contact with Federal officials. Identify the Federal officer(s) or employee(s) contacted or the officer(s) employee(s) or Member(s) of Congress that were contacted.
15. Check whether or not a continuation sheet(s) is attached.
16. The certifying official shall sign and date the form, print his/her name title and telephone number.

Public reporting burden for this collection of information is estimated to average 30 minutes per response, including time for reviewing instruction, searching existing data sources, gathering and maintaining the data needed, and completing and reviewing the collection of information. Send comments regarding the burden estimate or any other aspect of this collection of information, including suggestions for reducing this burden, to the Office of Management and Budget, Paperwork Reduction Project (0348-0046), Washington, D.C. 20503.



# EXHIBIT 12-B BIDDER'S LIST OF SUBCONTRACTORS (DBE AND NON-DBE) - PART I

PROJECT NO BRLS 5904 (118) CONTRACT NO 214118

The bidder shall list all subcontractors (both DBE and non-DBE) in accordance with Title 49, Section 26.11 of the Code of Federal Regulations. This listing is required in addition to listing DBE Subcontractors elsewhere in the proposal. Photocopy this form for additional firms.

| Firm Name/<br>Address/<br>City, State, ZIP | Phone/<br>Fax | Annual Gross<br>Receipts                | Description of Portion of Work to be Performed | Local Agency Use<br>Only<br>(Certified DBE?) |
|--------------------------------------------|---------------|-----------------------------------------|------------------------------------------------|----------------------------------------------|
| Name                                       | Phone         | <input type="checkbox"/> < \$1 million  |                                                | <input type="checkbox"/> YES                 |
| Address                                    | Fax           | <input type="checkbox"/> < \$5 million  |                                                | <input type="checkbox"/> NO                  |
|                                            |               | <input type="checkbox"/> < \$10 million |                                                | If YES list DBE #                            |
| City State ZIP                             |               | <input type="checkbox"/> < \$15 million |                                                | Age of Firm (Yrs.)                           |
|                                            |               | <input type="checkbox"/> > \$15 million |                                                |                                              |
| Name                                       | Phone         | <input type="checkbox"/> < \$1 million  |                                                | <input type="checkbox"/> YES                 |
| Address                                    | Fax           | <input type="checkbox"/> < \$5 million  |                                                | <input type="checkbox"/> NO                  |
|                                            |               | <input type="checkbox"/> < \$10 million |                                                | If YES list DBE #                            |
| City State ZIP                             |               | <input type="checkbox"/> < \$15 million |                                                | Age of Firm (Yrs.)                           |
|                                            |               | <input type="checkbox"/> > \$15 million |                                                |                                              |
| Name                                       | Phone         | <input type="checkbox"/> < \$1 million  |                                                | <input type="checkbox"/> YES                 |
| Address                                    | Fax           | <input type="checkbox"/> < \$5 million  |                                                | <input type="checkbox"/> NO                  |
|                                            |               | <input type="checkbox"/> < \$10 million |                                                | If YES list DBE #                            |
| City State ZIP                             |               | <input type="checkbox"/> < \$15 million |                                                | Age of Firm (Yrs.)                           |
|                                            |               | <input type="checkbox"/> > \$15 million |                                                |                                              |
| Name                                       | Phone         | <input type="checkbox"/> < \$1 million  |                                                | <input type="checkbox"/> YES                 |
| Address                                    | Fax           | <input type="checkbox"/> < \$5 million  |                                                | <input type="checkbox"/> NO                  |
|                                            |               | <input type="checkbox"/> < \$10 million |                                                | If YES list DBE #                            |
| City State ZIP                             |               | <input type="checkbox"/> < \$15 million |                                                | Age of Firm (Yrs.)                           |
|                                            |               | <input type="checkbox"/> > \$15 million |                                                |                                              |

Distribution 1) Original - Local Agency File

# EXHIBIT 12-B BIDDER'S LIST OF SUBCONTRACTORS (DBE AND NON-DBE) - PART II

PROJECT NO BRLS 5904 (118)

CONTRACT NO 214118

The bidder shall list all subcontractors who provided a quote or bid but were not selected to participate as a subcontractor on this project This is required for compliance with Title 49, Section 26 of the Code of Federal Regulations Photocopy this form for additional firms

| Firm Name/<br>Address/<br>City, State, ZIP | Phone/<br>Fax | Annual Gross Receipts                   | Description of Portion of Work to be Performed | Local Agency Use Only<br>(Certified DBE?) |
|--------------------------------------------|---------------|-----------------------------------------|------------------------------------------------|-------------------------------------------|
| Name                                       | Phone         | <input type="checkbox"/> < \$1 million  |                                                | <input type="checkbox"/> YES              |
| Address                                    |               | <input type="checkbox"/> < \$5 million  |                                                | <input type="checkbox"/> NO               |
| City State ZIP                             | Fax           | <input type="checkbox"/> < \$10 million |                                                | If YES list DBE #                         |
|                                            |               | <input type="checkbox"/> < \$15 million |                                                | Age of Firm (Yrs)                         |
|                                            |               | <input type="checkbox"/> > \$15 million |                                                |                                           |
| Name                                       | Phone         | <input type="checkbox"/> < \$1 million  |                                                | <input type="checkbox"/> YES              |
| Address                                    |               | <input type="checkbox"/> < \$5 million  |                                                | <input type="checkbox"/> NO               |
| City State ZIP                             | Fax           | <input type="checkbox"/> < \$10 million |                                                | If YES list DBE #                         |
|                                            |               | <input type="checkbox"/> < \$15 million |                                                | Age of Firm (Yrs)                         |
|                                            |               | <input type="checkbox"/> > \$15 million |                                                |                                           |
| Name                                       | Phone         | <input type="checkbox"/> < \$1 million  |                                                | <input type="checkbox"/> YES              |
| Address                                    |               | <input type="checkbox"/> < \$5 million  |                                                | <input type="checkbox"/> NO               |
| City State ZIP                             | Fax           | <input type="checkbox"/> < \$10 million |                                                | If YES list DBE #                         |
|                                            |               | <input type="checkbox"/> < \$15 million |                                                | Age of Firm (Yrs)                         |
|                                            |               | <input type="checkbox"/> > \$15 million |                                                |                                           |
| Name                                       | Phone         | <input type="checkbox"/> < \$1 million  |                                                | <input type="checkbox"/> YES              |
| Address                                    |               | <input type="checkbox"/> < \$5 million  |                                                | <input type="checkbox"/> NO               |
| City State ZIP                             | Fax           | <input type="checkbox"/> < \$10 million |                                                | If YES list DBE #                         |
|                                            |               | <input type="checkbox"/> < \$15 million |                                                | Age of Firm (Yrs)                         |
|                                            |               | <input type="checkbox"/> > \$15 million |                                                |                                           |

Distribution 1) Original - Local Agency File

## Exhibit 15-G CONSTRUCTION CONTRACT DBE COMMITMENT

1 Local Agency HUMBOLDT COUNTY 2 Contract DBE Goal 6 Percent  
 3 Project Description BRIDGE PREVENTATIVE MAINTENANCE PROGRAM PROJECTS AT N F MAD RIVER BRIDGE  
 4 Project Location \_\_\_\_\_  
 5 Bidder's Name \_\_\_\_\_ 6 Prime Certified DBE ☐ 7 Bid Amount \_\_\_\_\_  
 8 Total Dollar Amount for ALL Subcontractors \_\_\_\_\_ 9 Total Number of ALL Subcontractors \_\_\_\_\_

| 10 Bid Item Number                                                                                                                                                                                                                                                                                                                                                               | 11 Description of Work, Service, or Materials Supplied | 12 DBE Certification Number                                                                                                                                  | 13. DBE Contact Information (Must be certified on the date bids are opened)                                                                                                                                                                                                                                                                                                                                                             | 14 DBE Dollar Amount |
|----------------------------------------------------------------------------------------------------------------------------------------------------------------------------------------------------------------------------------------------------------------------------------------------------------------------------------------------------------------------------------|--------------------------------------------------------|--------------------------------------------------------------------------------------------------------------------------------------------------------------|-----------------------------------------------------------------------------------------------------------------------------------------------------------------------------------------------------------------------------------------------------------------------------------------------------------------------------------------------------------------------------------------------------------------------------------------|----------------------|
|                                                                                                                                                                                                                                                                                                                                                                                  |                                                        |                                                                                                                                                              |                                                                                                                                                                                                                                                                                                                                                                                                                                         |                      |
|                                                                                                                                                                                                                                                                                                                                                                                  |                                                        |                                                                                                                                                              |                                                                                                                                                                                                                                                                                                                                                                                                                                         |                      |
|                                                                                                                                                                                                                                                                                                                                                                                  |                                                        |                                                                                                                                                              |                                                                                                                                                                                                                                                                                                                                                                                                                                         |                      |
|                                                                                                                                                                                                                                                                                                                                                                                  |                                                        |                                                                                                                                                              |                                                                                                                                                                                                                                                                                                                                                                                                                                         |                      |
|                                                                                                                                                                                                                                                                                                                                                                                  |                                                        |                                                                                                                                                              |                                                                                                                                                                                                                                                                                                                                                                                                                                         |                      |
|                                                                                                                                                                                                                                                                                                                                                                                  |                                                        |                                                                                                                                                              |                                                                                                                                                                                                                                                                                                                                                                                                                                         |                      |
|                                                                                                                                                                                                                                                                                                                                                                                  |                                                        |                                                                                                                                                              |                                                                                                                                                                                                                                                                                                                                                                                                                                         |                      |
| <b>Local Agency to Complete this Section</b><br>21 Local Agency Contract Number <u>CONTRACT NO 214118</u><br>22 Federal-Aid Project Number <u>PROJECT NO BRLS 5904 (118)</u><br>23 Bid Opening Date <u>AUGUST 15, 2017</u><br>24 Contract Award Date _____<br>Local Agency certifies that all DBE certifications are valid and information on this form is complete and accurate |                                                        |                                                                                                                                                              | <b>15 TOTAL CLAIMED DBE PARTICIPATION</b><br>\$ _____<br>% _____<br><b>IMPORTANT</b> Identify all DBE firms being claimed for credit, regardless of tier Names of the First Tier DBE Subcontractors and their respective item(s) of work listed above must be consistent, where applicable with the names and items of the work in the "Subcontractor List" submitted with your bid Written confirmation of each listed DBE is required |                      |
| 25 Local Agency Representative's Signature _____<br>27 Local Agency Representative's Name _____<br>29 Local Agency Representative's Title _____                                                                                                                                                                                                                                  |                                                        | 26 Date _____<br>28 Phone _____<br>16 Preparer's Signature _____<br>18 Preparer's Name _____<br>20 Preparer's Title _____<br>17 Date _____<br>19 Phone _____ |                                                                                                                                                                                                                                                                                                                                                                                                                                         |                      |

**DISTRIBUTION** 1 Original – Local Agency  
 2 Copy – Caltrans District Local Assistance Engineer (DLAE) Failure to submit to DLAE within 30 days of contract execution may result in de-obligation of federal funds on contract Include additional copy with award package

**ADA Notice** For individuals with sensory disabilities, this document is available in alternate formats For information call (916) 654-6410 or TDD (916) 654-3880 or write Records and Forms Management, 1120 N Street, MS-89, Sacramento, CA 95814



## INSTRUCTIONS – CONSTRUCTION CONTRACT DBE COMMITMENT

### CONTRACTOR SECTION

1. **Local Agency** - Enter the name of the local or regional agency that is funding the contract.
2. **Contract DBE Goal** - Enter the contract DBE goal percentage as it appears on the project advertisement.
3. **Project Location** - Enter the project location as it appears on the project advertisement.
4. **Project Description** - Enter the project description as it appears on the project advertisement (Bridge Rehab, Seismic Rehab, Overlay, Widening, etc).
5. **Bidder's Name** - Enter the contractor's firm name.
6. **Prime Certified DBE** - Check box if prime contractor is a certified DBE.
7. **Bid Amount** - Enter the total contract bid dollar amount for the prime contractor.
8. **Total Dollar Amount for ALL Subcontractors** - Enter the total dollar amount for all subcontracted contractors. SUM = (DBEs + all Non-DBEs). Do not include the prime contractor information in this count.
9. **Total number of ALL subcontractors** - Enter the total number of all subcontracted contractors. SUM = (DBEs + all Non-DBEs). Do not include the prime contractor information in this count.
10. **Bid Item Number** - Enter bid item number for work, services, or materials supplied to be provided.
11. **Description of Work, Services, or Materials Supplied** - Enter description of work, services, or materials to be provided. Indicate all work to be performed by DBEs including work performed by the prime contractor's own forces, if the prime is a DBE. If 100% of the item is not to be performed or furnished by the DBE, describe the exact portion to be performed or furnished by the DBE. See LAPM Chapter 9 to determine how to count the participation of DBE firms.
12. **DBE Certification Number** - Enter the DBE's Certification Identification Number. All DBEs must be certified on the date bids are opened.
13. **DBE Contact Information** - Enter the name, address, and phone number of all DBE subcontracted contractors. Also, enter the prime contractor's name and phone number, if the prime is a DBE.
14. **DBE Dollar Amount** - Enter the subcontracted dollar amount of the work to be performed or service to be provided. Include the prime contractor if the prime is a DBE. See LAPM Chapter 9 for how to count full/partial participation.
15. **Total Claimed DBE Participation - \$:** Enter the total dollar amounts entered in the "DBE Dollar Amount" column. %: Enter the total DBE participation claimed ("Total Claimed DBE Participation Dollars" divided by item "Bid Amount"). If the total % claimed is less than item "Contract DBE Goal," an adequately documented Good Faith Effort (GFE) is required (see Exhibit 15-H DBE Information - Good Faith Efforts of the LAPM).
16. **Preparer's Signature** - The person completing the DBE commitment form on behalf of the contractor's firm must sign their name.
17. **Date** - Enter the date the DBE commitment form is signed by the contractor's preparer.
18. **Preparer's Name** - Enter the name of the person preparing and signing the contractor's DBE commitment form.
19. **Phone** - Enter the area code and phone number of the person signing the contractor's DBE commitment form.
20. **Preparer's Title** - Enter the position/title of the person signing the contractor's DBE commitment form.

### LOCAL AGENCY SECTION

21. **Local Agency Contract Number** - Enter the Local Agency contract number or identifier.
22. **Federal-Aid Project Number** - Enter the Federal-Aid Project Number.
23. **Bid Opening Date** - Enter the date contract bids were opened.
24. **Contract Award Date** - Enter the date the contract was executed.
25. **Local Agency Representative's Signature** - The person completing this section of the form for the Local Agency must sign their name to certify that the information in this and the Contractor Section of this form is complete and accurate.
26. **Date** - Enter the date the DBE commitment form is signed by the Local Agency Representative.
27. **Local Agency Representative's Name** - Enter the name of the Local Agency Representative certifying the contractor's DBE commitment form.
28. **Phone** - Enter the area code and phone number of the person signing the contractor's DBE commitment form.
29. **Local Agency Representative Title** - Enter the position/title of the Local Agency Representative certifying the contractor's DBE commitment form.

**EXHIBIT 15-H DBE INFORMATION —GOOD FAITH EFFORTS**

**DBE INFORMATION - GOOD FAITH EFFORTS**

Federal-aid Project No. PROJECT NO.: BRLS 5904 (118) Bid Opening Date AUGUST 15, 2017

The County of Humboldt established a Disadvantaged Business Enterprise (DBE) goal of 6 % for this project. The information provided herein shows that a good faith effort was made.

Lowest, second lowest and third lowest bidders shall submit the following information to document adequate good faith efforts. Bidders should submit the following information even if the “Local Agency Bidder DBE Commitment” form indicates that the bidder has met the DBE goal. This will protect the bidder’s eligibility for award of the contract if the administering agency determines that the bidder failed to meet the goal for various reasons, e.g., a DBE firm was not certified at bid opening, or the bidder made a mathematical error.

Submittal of only the “Local Agency Bidder DBE Commitment” form may not provide sufficient documentation to demonstrate that adequate good faith efforts were made.

The following items are listed in the Section entitled “Submission of DBE Commitment” of the Special Provisions:

- A. The names and dates of each publication in which a request for DBE participation for this project was placed by the bidder (please attach copies of advertisements or proofs of publication):

| <u>Publications</u> | <u>Dates of Advertisement</u> |
|---------------------|-------------------------------|
| _____               | _____                         |
| _____               | _____                         |
| _____               | _____                         |

- B. The names and dates of written notices sent to certified DBEs soliciting bids for this project and the dates and methods used for following up initial solicitations to determine with certainty whether the DBEs were interested (please attach copies of solicitations, telephone records, fax confirmations, etc.):

| <u>Names of DBEs Solicited</u> | <u>Date of Initial Solicitation</u> | <u>Follow Up Methods and Dates</u> |
|--------------------------------|-------------------------------------|------------------------------------|
| _____                          | _____                               | _____                              |
| _____                          | _____                               | _____                              |
| _____                          | _____                               | _____                              |
| _____                          | _____                               | _____                              |
| _____                          | _____                               | _____                              |
| _____                          | _____                               | _____                              |

- C The items of work which the bidder made available to DBE firms including, where appropriate, any breaking down of the contract work items (including those items normally performed by the bidder with its own forces) into economically feasible units to facilitate DBE participation. It is the bidder's responsibility to demonstrate that sufficient work to facilitate DBE participation was made available to DBE firms

| Items of Work | Bidder Normally<br>Performs Item<br>(Y/N) | Breakdown of<br>Items | Amount<br>(\$) | Percentage<br>Of<br>Contract |
|---------------|-------------------------------------------|-----------------------|----------------|------------------------------|
|               |                                           |                       |                |                              |
|               |                                           |                       |                |                              |
|               |                                           |                       |                |                              |

- D The names, addresses and phone numbers of rejected DBE firms, the reasons for the bidder's rejection of the DBEs, the firms selected for that work (please attach copies of quotes from the firms involved), and the price difference for each DBE if the selected firm is not a DBE

Names, addresses and phone numbers of rejected DBEs and the reasons for the bidder's rejection of the DBEs

---

---

---

---

Names, addresses and phone numbers of firms selected for the work above

---

---

---

---

- E Efforts made to assist interested DBEs in obtaining bonding, lines of credit or insurance, and any technical assistance or information related to the plans, specifications and requirements for the work which was provided to DBEs

---

---

---

---

- F Efforts made to assist interested DBEs in obtaining necessary equipment, supplies, materials or related assistance or services, excluding supplies and equipment the DBE subcontractor purchases or leases from the prime contractor or its affiliate

---

---

---

---

- G The names of agencies, organizations or groups contacted to provide assistance in contacting, recruiting and using DBE firms (please attach copies of requests to agencies and any responses received, i e , lists, Internet page download, etc ):

| Name of Agency/Organization | Method/Date of Contact | Results |
|-----------------------------|------------------------|---------|
|                             |                        |         |
|                             |                        |         |

- H Any additional data to support a demonstration of good faith efforts (use additional sheets if necessary)

---

---

**NOTE USE ADDITIONAL SHEETS OF PAPER IF NECESSARY**



### EXHIBIT 17-F FINAL REPORT-UTILIZATION OF DBE AND FIRST-TIER SUBCONTRACTORS

| 1. Local Agency Contract Number<br><b>CONTRACT NO.: 214118</b> |                                                        | 2. Federal-Aid Project Number<br><b>PROJECT NO.: BRLS 5904 (118)</b> |                              | 3. Local Agency<br><b>HUMBOLDT COUNTY</b> |     | 4. Contract Completion Date |                           |
|----------------------------------------------------------------|--------------------------------------------------------|----------------------------------------------------------------------|------------------------------|-------------------------------------------|-----|-----------------------------|---------------------------|
| 5. Contractor/Consultant                                       |                                                        |                                                                      | 6. Business Address          |                                           |     | 7. Final Contract Amount    |                           |
| 8. Contract Item Number                                        | 9. Description of Work, Service, or Materials Supplied | 10. Company Name and Business Address                                | 11. DBE Certification Number | 12. Contract Payments                     |     | 13. Date Work Completed     | 14. Date of Final Payment |
|                                                                |                                                        |                                                                      |                              | Non-DBE                                   | DBE |                             |                           |
|                                                                |                                                        |                                                                      |                              |                                           |     |                             |                           |
|                                                                |                                                        |                                                                      |                              |                                           |     |                             |                           |
|                                                                |                                                        |                                                                      |                              |                                           |     |                             |                           |
|                                                                |                                                        |                                                                      |                              |                                           |     |                             |                           |
|                                                                |                                                        |                                                                      |                              |                                           |     |                             |                           |
|                                                                |                                                        |                                                                      |                              |                                           |     |                             |                           |
|                                                                |                                                        |                                                                      |                              |                                           |     |                             |                           |
|                                                                |                                                        |                                                                      |                              |                                           |     |                             |                           |
|                                                                |                                                        |                                                                      |                              |                                           |     |                             |                           |
|                                                                |                                                        |                                                                      |                              |                                           |     |                             |                           |
| 15. ORIGINAL DBE COMMITMENT AMOUNT      \$                     |                                                        |                                                                      |                              | 16. TOTAL                                 |     |                             |                           |

List all first-tier subcontractors/subconsultants and DBEs regardless of tier whether or not the firms were originally listed for goal credit. If actual DBE utilization (or item of work) was different than that approved at the time of award, provide comments on an additional page. List actual amount paid to each entity. If no subcontractors/subconsultants were used on the contract, indicate on the form.

|                                                                                                        |                                                 |           |          |
|--------------------------------------------------------------------------------------------------------|-------------------------------------------------|-----------|----------|
| <b>I CERTIFY THAT THE ABOVE INFORMATION IS COMPLETE AND CORRECT</b>                                    |                                                 |           |          |
| 17. Contractor/Consultant Representative's Signature                                                   | 18. Contractor/Consultant Representative's Name | 19. Phone | 20. Date |
| <b>I CERTIFY THAT THE CONTRACTING RECORDS AND ON-SITE PERFORMANCE OF THE DBE(S) HAS BEEN MONITORED</b> |                                                 |           |          |
| 21. Local Agency Representative's Signature                                                            | 22. Local Agency Representative's Name          | 23. Phone | 24. Date |

DISTRIBUTION: Original – Local Agency, Copy – Caltrans District Local Assistance Engineer. Include with Final Report of Expenditures

ADA NOTICE: For individuals with sensory disabilities, this document is available in alternate formats. For information, call (916) 445-1233, Local Assistance Procedures Manual TTY 711, or write to Records and Forms Management, 1120 N Street, MS-89, Sacramento, CA 95814.

## INSTRUCTIONS – FINAL REPORT-UTILIZATION OF DISADVANTAGED BUSINESS ENTERPRISES (DBE) AND FIRST-TIER SUBCONTRACTORS

1. **Local Agency Contract Number** - Enter the Local Agency contract number or identifier
2. **Federal-Aid Project Number** - Enter the Federal-Aid Project Number
3. **Local Agency** - Enter the name of the local or regional agency that is funding the contract
4. **Contract Completion Date** - Enter the date the contract was completed
5. **Contractor/Consultant** - Enter the contractor/consultant's firm name
6. **Business Address** - Enter the contractor/consultant's business address
7. **Final Contract Amount** - Enter the total final amount for the contract
8. **Contract Item Number** - Enter contract item for work, services, or materials supplied provided Not applicable for consultant contracts
9. **Description of Work, Services, or Materials Supplied** - Enter description of work, services, or materials provided Indicate all work to be performed by DBEs including work performed by the prime contractor/consultant's own forces, if the prime is a DBE If 100% of the item is not to be performed or furnished by the DBE, describe the exact portion to be performed or furnished by the DBE. See LAPM Chapter 9 to determine how to count the participation of DBE firms.
10. **Company Name and Business Address** - Enter the name, address, and phone number of all subcontracted contractors/consultants Also, enter the prime contractor/consultant's name and phone number, if the prime is a DBE
11. **DBE Certification Number** - Enter the DBE's Certification Identification Number Leave blank if subcontractor is not a DBE
12. **Contract Payments** - Enter the subcontracted dollar amount of the work performed or service provided Include the prime contractor/consultant if the prime is a DBE The Non-DBE column is used to enter the dollar value of work performed by firms that are not certified DBE or for work after a DBE becomes decertified
13. **Date Work Completed** - Enter the date the subcontractor/subconsultant's item work was completed
14. **Date of Final Payment** - Enter the date when the prime contractor/consultant made the final payment to the subcontractor/subconsultant for the portion of work listed as being completed.
15. **Original DBE Commitment Amount** - Enter the "Total Claimed DBE Participation Dollars" from Exhibits 15-G or 10-O2 for the contract
16. **Total** - Enter the sum of the "Contract Payments" Non-DBE and DBE columns
17. **Contractor/Consultant Representative's Signature** - The person completing the form on behalf of the contractor/consultant's firm must sign their name
18. **Contractor/Consultant Representative's Name** - Enter the name of the person preparing and signing the form
19. **Phone** - Enter the area code and telephone number of the person signing the form
20. **Date** - Enter the date the form is signed by the contractor's preparer.
21. **Local Agency Representative's Signature** - A Local Agency Representative must sign their name to certify that the contracting records and on-site performance of the DBE(s) has been monitored
22. **Local Agency Representative's Name** - Enter the name of the Local Agency Representative signing the form
23. **Phone** - Enter the area code and telephone number of the person signing the form
24. **Date** - Enter the date the form is signed by the Local Agency Representative

### EXHIBIT 17-O: DBE CERTIFICATION STATUS CHANGE

|                                                                    |                                  |                                                                            |                                       |                                                                |                                |                                      |
|--------------------------------------------------------------------|----------------------------------|----------------------------------------------------------------------------|---------------------------------------|----------------------------------------------------------------|--------------------------------|--------------------------------------|
| <b>1 Local Agency Contract Number</b><br><b>CONTRACT NO 214118</b> |                                  | <b>2 Federal-Aid Project Number</b><br><b>PROJECT NO.: BRLS 5904 (118)</b> |                                       | <b>3 Local Agency</b><br><b>HUMBOLDT COUNTY</b>                |                                | <b>4 Contract Completion</b><br>Date |
| <b>5 Contractor/Consultant</b>                                     |                                  | <b>6 Business Address</b>                                                  |                                       |                                                                | <b>7 Final Contract Amount</b> |                                      |
| <b>8 Contract Item Number</b>                                      | <b>9 DBE Contact Information</b> | <b>10 DBE Certification Number</b>                                         | <b>11 Amount Paid While Certified</b> | <b>12 Certification/Decertification Date (Letter Attached)</b> | <b>13 Comments</b>             |                                      |
|                                                                    |                                  |                                                                            |                                       |                                                                |                                |                                      |
|                                                                    |                                  |                                                                            |                                       |                                                                |                                |                                      |
|                                                                    |                                  |                                                                            |                                       |                                                                |                                |                                      |
|                                                                    |                                  |                                                                            |                                       |                                                                |                                |                                      |
|                                                                    |                                  |                                                                            |                                       |                                                                |                                |                                      |
|                                                                    |                                  |                                                                            |                                       |                                                                |                                |                                      |
|                                                                    |                                  |                                                                            |                                       |                                                                |                                |                                      |
|                                                                    |                                  |                                                                            |                                       |                                                                |                                |                                      |
|                                                                    |                                  |                                                                            |                                       |                                                                |                                |                                      |
|                                                                    |                                  |                                                                            |                                       |                                                                |                                |                                      |
|                                                                    |                                  |                                                                            |                                       |                                                                |                                |                                      |
|                                                                    |                                  |                                                                            |                                       |                                                                |                                |                                      |
|                                                                    |                                  |                                                                            |                                       |                                                                |                                |                                      |

If there were no changes in the DBE certification of subcontractors/subconsultants, indicate on the form

|                                                                                                        |                                                       |                 |                |
|--------------------------------------------------------------------------------------------------------|-------------------------------------------------------|-----------------|----------------|
| <b>I CERTIFY THAT THE ABOVE INFORMATION IS COMPLETE AND CORRECT</b>                                    |                                                       |                 |                |
| <b>14 Contractor/Consultant Representative's Signature</b>                                             | <b>15 Contractor/Consultant Representative's Name</b> | <b>16 Phone</b> | <b>17 Date</b> |
| <b>I CERTIFY THAT THE CONTRACTING RECORDS AND ON SITE PERFORMANCE OF THE DBE(S) HAS BEEN MONITORED</b> |                                                       |                 |                |
| <b>18 Local Agency Representative's Signature</b>                                                      | <b>19 Local Agency Representative's Name</b>          | <b>20 Phone</b> | <b>21 Date</b> |

**DISTRIBUTION** Original – Local Agency, Copy – Caltrans District Local Assistance Engineer Include with Final Report of Expenditures

**ADA NOTICE** For individuals with sensory disabilities, this document is available in alternate formats For information, call (916) 445-1233, Local Assistance Procedures Manual TTY 711, or write to Records and Forms Management, 1120 N Street, MS-89, Sacramento, CA 95814

**INSTRUCTIONS –DISADVANTAGED BUSINESS ENTERPRISES (DBE)  
CERTIFICATION STATUS CHANGE**

1. **Local Agency Contract Number** - Enter the Local Agency contract number or identifier
2. **Federal-Aid Project Number** - Enter the Federal-Aid Project Number
3. **Local Agency** - Enter the name of the local or regional agency that is funding the contract
4. **Contract Completion Date** - Enter the date the contract was completed
5. **Contractor/Consultant** - Enter the contractor/consultant's firm name
6. **Business Address** - Enter the contractor/consultant's business address
7. **Final Contract Amount** - Enter the total final amount for the contract
8. **Contract Item Number** - Enter contract item for work, services, or materials supplied provided Not applicable for consultant contracts
9. **DBE Contact Information** - Enter the name, address, and phone number of all DBE subcontracted contractors/consultants
10. **DBE Certification Number** - Enter the DBE's Certification Identification Number
11. **Amount Paid While Certified** - Enter the actual dollar value of the work performed by those subcontractors/subconsultants during the time period they are certified as a DBE
12. **Certification/Decertification Date (Letter Attached)** - Enter either the date of the Decertification Letter sent out by the Office of Business and Economic Opportunity (OBE0) or the date of the Certification Certificate mailed out by OBE0
13. **Comments** - If needed, provide any additional information in this section regarding any of the above certification status changes
14. **Contractor/Consultant Representative's Signature** - The person completing the form on behalf of the contractor/consultant's firm must sign their name
15. **Contractor/Consultant Representative's Name** - Enter the name of the person preparing and signing the form
16. **Phone** - Enter the area code and telephone number of the person signing the form
17. **Date** - Enter the date the form is signed by the contractor's preparer
18. **Local Agency Representative's Signature** - A Local Agency Representative must sign their name to certify that the contracting records and on-site performance of the DBE(s) has been monitored
19. **Local Agency Representative's Name** - Enter the name of the Local Agency Representative signing the form
20. **Phone** - Enter the area code and telephone number of the person signing the form
21. **Date** - Enter the date the form is signed by the Local Agency Representative



## **AGREEMENT**

This is an AGREEMENT made and entered into this \_\_\_\_\_ day  
of \_\_\_\_\_, 20\_\_, by and between the County of Humboldt, a  
political subdivision of the State of California (hereinafter referred to as COUNTY)  
and \_\_\_\_\_,  
a corporation organized and existing under the laws of the State of California,  
hereinafter referred to as "CONTRACTOR"

County and Contractor for the consideration hereinafter named agree as follows

### **Section 1 - SCOPE OF WORK**

Contractor shall furnish all Labor, Tools and Materials and perform all the work for the

**BRIDGE PREVENTATIVE MAINTENANCE PROGRAM  
PROJECTS AT N.F.MAD RIVER BRIDGE (4C026) ON  
MAPLE CREEK ROAD (5L100) PM 1 32 AND HONEYDEW  
BRIDGE (4C055) ON MATTOLE ROAD (3D010) PM 0.0  
PROJECT NO.: BRLS 5904 (118)  
CONTRACT NO.: 214118**

in accordance with the contract documents referred to in Section 3 of this Agreement

### **Section 2 - CONTRACT PRICE**

County shall pay, and Contractor shall accept Contractor's Bid Prices, as shown on EXHIBIT "A" attached hereto and made a part hereof, as full compensation for furnishing all materials and for doing all the work contemplated and embraced in this Agreement, also for all loss or damage, arising out of the work aforesaid, or from the actions of the elements, or from any unforeseen difficulties or obstructions which may arise or be encountered in the prosecution of the work until its acceptance by County, and for all risks of every description connected with the work, also for all expenses incurred by or in consequence of the suspension or discontinuance of the work and for well and faithfully completing the work, and the whole thereof, in the manner and according to the Plans and Specifications, and the requirements of the Engineer

### **Section 3 - CONTRACT DOCUMENTS**

The complete contract between the parties hereto shall consist of the following, hereinafter referred to as the CONTRACT DOCUMENTS

- Notice to Contractors
- Plans and Drawings
- Bid Form
- Bidder's Bond
- Performance Bond
- Payment Bond
- This Agreement
- Special Provisions

And, as published by the Department of Transportation, State of California, except as modified by the Special Provisions

- Standard Plans - dated 2015
- Standard Specifications - dated 2015
- Equipment Rental Rates in effect at the time the work is performed

And, as published by the California Department of Industrial Relations, and the California Business, Transportation and Housing Agency,

- General Prevailing Wage Rates
- Labor and Surcharge Rates

And any addenda to any of the above documents, all of which are on file in the office of the Director of Public Works of the County of Humboldt. Each of said CONTRACT DOCUMENTS is incorporated and made a part of this Agreement by the reference contained in this Section.

All rights and obligations of the County and the Contractor are fully set forth and described in the Contract Documents. All of the above named documents are intended to be complimentary, so that any work called for in one, and mentioned in the other is to be performed and executed the same as if mentioned in all said documents.

### **Section 4 - BEGINNING OF WORK**

Following receipt and full execution and approval of the Contract Documents, and posting of the requisite Bonds as called for therein, the COUNTY will issue a "Notice to Proceed". Under no circumstances shall the CONTRACTOR enter upon the site of work until receipt of the "Notice to Proceed", or unless so authorized in writing by the COUNTY.

### **Section 5 - TIME OF COMPLETION**

The work called for in this Agreement shall be commenced within fifteen (15) days of the date of execution of the contract by COUNTY and shall be fully completed within a period of 30 working days beginning on the fifteenth calendar day after the date of said approval of contract.

## **Section 6 - PREVAILING WAGE**

Copies of the prevailing wage rates of per diem wages are on file in the Humboldt County Public Works office at 1106 Second Street, Eureka, California and are available to any interested person on request.

## **Section 7 - WORKERS' COMPENSATION**

By my signature hereunder, as CONTRACTOR, I certify that I am aware of the provisions of Section 3700 of the Labor Code which requires every employer to be insured against liability for Workers' Compensation or to undertake self insurance in accordance with the provisions of that code, and I will comply with such provisions before commencing the performance of the work of this contract.

## **Section 8 - COMPLIANCE WITH LAWS**

The Contractor agrees to comply with all local, state, and federal laws and regulations, including but not limited to the Americans With Disabilities Act. The Contractor further agrees to comply with any applicable federal, state or local licensing standards, any applicable accrediting standards, and any other applicable standards or criteria established locally or by the state or federal governments.

This agreement shall be governed by and construed in accordance with the laws of the State of California.

## **Section 9 - NOTICES**

All notices shall be in writing and delivered in person or transmitted by mail. Notices required to be given to the COUNTY shall be addressed as follows:

Humboldt County Department of Public Works  
1106 Second Street, Eureka, California, 95501

Notices required to be given to CONTRACTOR shall be addressed as follows:

---

---

---

---

IN WITNESS WHEREOF, The parties hereto have entered into this Agreement as of the date first above set forth

COUNTY OF HUMBOLDT

(SEAL) BY \_\_\_\_\_  
Chairman, Board of Supervisors  
of the County of Humboldt,  
State of California

ATTEST

KATHY HAYES  
Clerk of the Board of Supervisors  
of the County of Humboldt,  
State of California

BY \_\_\_\_\_  
Clerk of the Board

CONTRACTOR

BY \_\_\_\_\_

TITLE \_\_\_\_\_

BY \_\_\_\_\_

TITLE \_\_\_\_\_

(Two Signatures Required For Corporation)

APPROVED AS TO FORM

BY \_\_\_\_\_  
Deputy County Counsel

INSURANCE CERTIFICATES REVIEWED  
AND APPROVED

BY \_\_\_\_\_  
Risk Manager



## PAYMENT BOND

KNOW ALL MEN BY THESE PRESENTS:

THAT WHEREAS, the County of Humboldt, by its order made \_\_\_\_\_, 20\_\_\_\_, has awarded to \_\_\_\_\_ hereinafter designated as the "Principal," a contract for the work described as follows:

\_\_\_\_\_  
\_\_\_\_\_  
\_\_\_\_\_

NOW, THEREFORE, we the Principal and \_\_\_\_\_, Surety, are held and firmly bound unto the County of Humboldt in the penal sum of \_\_\_\_\_ Dollars (\$ \_\_\_\_\_), lawful money of the United States of America for the payment of which sum well and truly to be made, we bind ourselves, our heirs, executors, administrators, successors and assigns, jointly and severally, firmly by these presents.

THE CONDITION OF THIS OBLIGATION IS SUCH that if said Principal, his or its subcontractors, heirs, executors, administrators, successors, or assigns, shall fail to pay any of the persons named in Section 3181 of the Civil Code, or amounts due under the Unemployment Insurance Code, with respect to work or labor performed by claimant, or for any amounts required to be deducted, withheld, and paid over to the Franchise Tax Board from the wages of employees of the Contractor and his subcontractors pursuant to Section 18806 of the Revenue and Taxation Code with respect to such work and labor as required by Sections 3247 et seq. of the Civil Code of California, then said Surety will pay for the same, in or to an amount not exceeding the amount hereinafter set forth, and also will pay in case suit is brought upon this bond, such reasonable attorney's fees, as shall be fixed by the court, awarded and taxed as in the above-mentioned statutes provided.

AND, the said Surety, for value received, hereby stipulates and agrees that no change, extension of time, alteration or addition to the terms of the contract or to the work to be performed thereunder or the specifications accompanying the same shall in any wise affect its obligations on this bond, and it does hereby waive notice of any such change, extension of time, alteration or addition to the terms of the contract, or to the work, or to the specifications.

IN WITNESS WHEREOF, this instrument has been duly executed by Principal and Surety above named, on the \_\_\_\_\_ day of \_\_\_\_\_, 20\_\_\_\_.

\_\_\_\_\_  
PRINCIPAL

BY \_\_\_\_\_

\_\_\_\_\_  
SURETY

BY \_\_\_\_\_

Attorney-in-fact

## PERFORMANCE BOND

KNOW ALL MEN BY THESE PRESENTS that

\_\_\_\_\_  
(Name of Contractor)  
\_\_\_\_\_  
(Address of Contractor)  
a \_\_\_\_\_, hereinafter called Principal, and  
( Corporation , Partnership , or Individual )

\_\_\_\_\_  
Name of Surety)  
\_\_\_\_\_  
( Address of Surety )  
hereinafter called Surety, are held and firmly bound unto \_\_\_\_\_  
\_\_\_\_\_  
( Name of Owner )  
\_\_\_\_\_  
( Address of Owner )  
hereinafter called Owner , in the penal sum of \_\_\_\_\_  
\_\_\_\_\_  
Dollars , \$ \_\_\_\_\_

in lawful money of the United States, for the Payment of which sum well and truly to be made, we bind ourselves, successors, and assigns, jointly and severally, by these presents

THE CONDITION OF THIS OBLIGATION is such that whereas, the Principal entered into a certain contract with the OWNER, dated the \_\_\_\_\_ day of \_\_\_\_\_, 20\_\_\_\_, a copy of which is hereto attached and made a part hereof for the construction of

\_\_\_\_\_  
\_\_\_\_\_  
\_\_\_\_\_

NOW , THEREFORE , if the Principal shall well , truly and faithfully perform its duties, all of the undertakings, covenants, terms, conditions, and agreements of said contract during the original term thereof, and any extensions thereof which may be granted by the OWNER, with or without notice to the Surety and during the one year guaranty period, and if he shall satisfy all claims and demands incurred under such contract, and shall fully indemnify and save harmless the OWNER from all costs and damages which it may suffer by reason of failure to do so, and shall reimburse and repay the OWNER all outlay and expense which the OWNER may incur in making good any default, then this obligation shall be void, otherwise to remain in full force and effect

PROVIDED , FURTHER , that the said surety, for value received hereby stipulate and agrees that no change, extension of time, alteration or addition to the specifications accompanying the same shall in any wise affect its obligation on this BOND , and it does hereby waive notice of any such change, extension of time, alteration or addition to the terms of the contract or to the WORK or to the SPECIFICATIONS

PROVIDED , FURTHER , that no final settlement between the OWNER and the CONTRACTOR shall abridge the right of any beneficiary hereunder, whose claim may be unsatisfied

IN WITNESS WHEREOF , this instrument is executed in \_\_\_\_ counterparts, one of which shall  
(number)  
be deemed an original, this the \_\_\_\_\_ day of \_\_\_\_\_ , 20 \_\_\_\_

ATTEST

|                                          |                           |
|------------------------------------------|---------------------------|
| _____<br>(Principal) Secretary<br>(SEAL) | BY _____<br>Principal (s) |
|------------------------------------------|---------------------------|

|                                    |                  |
|------------------------------------|------------------|
| _____<br>(Witness as to Principal) | _____<br>Address |
| _____<br>Address                   | _____<br>Surety  |

ATTEST

\_\_\_\_\_  
(SEAL)

|                                 |                                  |
|---------------------------------|----------------------------------|
| _____<br>(Witness as to Surety) | BY _____<br>Attorney - in - Fact |
| _____<br>Address                | _____<br>Address                 |

NOTE . Date of BOND must not be prior to date of contract If CONTRACTOR is Partnership, all partners should execute BOND

IMPORTANT Surety companies executing BONDS must appear on the Treasury Department's most current list (Circular 570 as amended) and be authorized to transact business in the state where the PROJECT is located

**COUNTY OF HUMBOLDT**  
**DEPARTMENT OF PUBLIC WORKS**  
**PROJECT PLANS FOR CONSTRUCTION OF**  
**BRIDGE PREVENTATIVE MAINTENANCE PROGRAM**  
**PROJECTS AT**  
**N.F. MAD RIVER BRIDGE [4C-026]**  
**ON MAPLE CREEK ROAD [5L100] PM 1.32**  
**AND**  
**HONEYDEW BRIDGE [4C-055]**  
**ON MATTOLE ROAD [3D010] PM 0.0**  
**PROJECT NO. BRLS 5904 [118]**  
**CONTRACT NO. 214118**

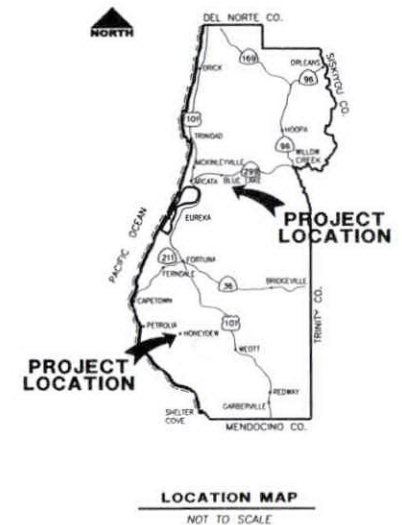

**INDEX OF SHEETS**

- 1 COVER SHEET
- 2 VICINITY MAPS AND QUANTITIES
- 3 CONSTRUCTION AREA SIGNS
- 4 4C-026 TYPICAL SECTIONS
- 5 4C-026 PLAN AND PROFILE
- 6 4C-026 SPANS 1 TO 6
- 7 4C-026 SPANS 7 TO 10
- 8 4C-055 GENERAL PLAN
- 9 4C-055 TYPICAL SECTION
- 10 4C-055 FRAMING, RAILING, & BEARING DETAILS
- 11 4C-055 TRUSS DETAIL NO 1
- 12 4C-055 TRUSS DETAIL NO 2
- 13 4C-055 CROSS SECTIONS & REPAIR SCHEDULE

**APPLICABLE STANDARD PLANS**

REFERENCE TO CALTRANS STANDARD PLANS DATED 2015.  
SEE LIST OF APPLICABLE STANDARD PLANS IN SPECIAL PROVISIONS

**NOTES**

THE CONTRACTOR SHALL HAVE A CLASS "A" LICENSE FOR THIS PROJECT.

THE CONTRACTOR SHALL VERIFY ALL CONTROLLING FIELD DIMENSIONS BEFORE ORDERING OR FABRICATING ANY MATERIAL.



**RECOMMENDED**

*Robert L. Burnett*  
 ROBERT L. BURNETT  
 RCE 36210, EXP. 6/30/2018

*6/16/17*  
 DATE



**APPROVED**

*Tommy R. Serretti*  
 TOMMY R. SERRETTI  
 RCE 63174, EXP. 9/30/2018

*6/16/17*  
 DATE





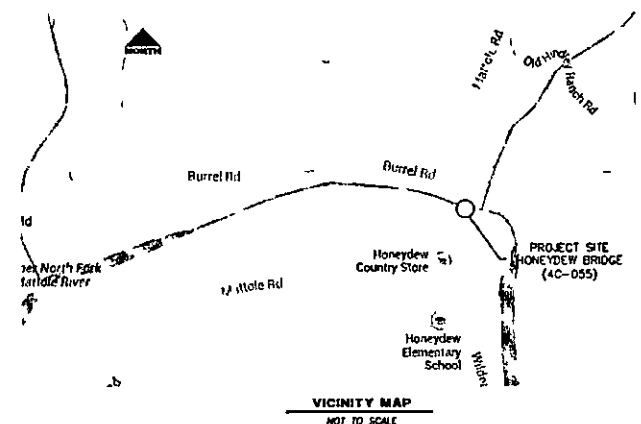

| ITEM NO. | ITEM CODE | ITEM DESCRIPTION                                         | UNIT | 4C 026 QUANTITY | 4C 055 QUANTITY | TOTAL QUANTITY |
|----------|-----------|----------------------------------------------------------|------|-----------------|-----------------|----------------|
| 1        | 45150     | Galvanic Anodes                                          | EA   | 10              | 0               | 10             |
| 2        | 120100    | Traffic Control System (Includes Construction Signs)     | LS   | 0 4             | 0 6             | 1              |
| 3        | 130200    | Prepare Water Pollution Control Plan                     | LS   | 0 5             | 0 5             | 1              |
| 4        | 150312    | Repair Spalled Surface Area                              | SF   | 200             | 0               | 200            |
| 5        | 153223    | Remove Unsound Concrete                                  | CF   | 50              | 0               | 50             |
| 6        | 153225    | Prepare Concrete Bridge Deck                             | SF   | 7300            | 0               | 7300           |
| 7        | 153233    | Treat Bridge Deck (Methacrylate)                         | SF   | 7300            | 0               | 7300           |
| 8        | 153234    | Furnish Bridge Deck Treatment Material                   | Gal  | 100             | 0               | 100            |
| 9        | 15900X    | Replace Bridge Railing                                   | LF   | 0               | 816             | 816            |
| 10       | 414223    | Replace Joint Seal (Preformed Compression, 1" to 1 1/4") | LF   | 102             | 0               | 102            |
| 11       | 511118    | Clean Expansion Joint                                    | LF   | 102             | 0               | 102            |
| 12       | 51909X    | Modify Steel Slide Plate Assembly                        | LF   | 0               | 32              | 32             |
| 13       | 550102    | Structural Steel (Bridge)                                | LB   | 0               | 700             | 700            |
| 14       | 55524X    | Straighten and Repair Steel Members                      | LS   | 0               | 1               | 1              |
| 15       | 570130    | Untreated Lumber and Timber                              | MFBM | 0               | 15 2            | 15 2           |
| 16       | 590115    | Clean & Paint Structural Steel                           | LS   | 0               | 1               | 1              |
| 17       | 692301    | Repair Bridge Bearing Anchorage                          | EA   | 0               | 8               | 8              |
| 18       | 999990    | Mobilization                                             | LS   | 0 5             | 0 5             | 1              |

# NOTE

STAGING AREAS SHOWN IN THESE PLANS HAVE BEEN PERMITTED BY THE COUNTY OF HUMBOLDT. ALTERNATIVE SITES MAY BE USED IF THE CONTRACTOR OBTAINS PERMITS AT THEIR OWN COST.

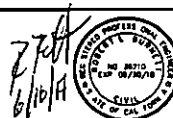

|                                                     |                                    |                                                  |               |
|-----------------------------------------------------|------------------------------------|--------------------------------------------------|---------------|
| ROAD NAME: MAPLE CREEK ROAD / MATTOLE ROAD          | DESIGN SECTION: ROBERT L. BURCHETT | COUNTY OF HUMBOLDT<br>DEPARTMENT OF PUBLIC WORKS | SHEET 3 of 13 |
| ROAD NOS: W20-1 / G20-2                             | DESIGNED BY: R.L.B.                | BRIDGE PREVENTATIVE MAINTENANCE PROGRAM          |               |
| PROJECT NO.: 17000                                  | CD NO.:                            |                                                  |               |
| CONTRACT NO. 17000                                  | PM NO.:                            |                                                  |               |
| DRAWING FILE NAME: L:\PROJECTS\17000\17000-0551.DWG | DRAWN BY: RLB/ML                   |                                                  |               |
| PLST DATE: 6/19/2017                                | CHECKED BY: RLB                    | CONSTRUCTION AREA SIGNS                          |               |
|                                                     | APPROVED BY: RS                    |                                                  |               |

## CONSTRUCTION AREA SIGN SUMMARY 14C-0261

| SIGN TYPE | QTY | DESCRIPTION         | SIZE    | REMARKS                 | POST SIZE |
|-----------|-----|---------------------|---------|-------------------------|-----------|
| W20-1     | 2   | ROAD WORK AHEAD     | 36 x 36 | VISIBLE AT ALL TIMES    | 4 x 4     |
| W3-4      | 2   | BE PREPARED TO STOP | 36 x 36 | COVERED WHEN NOT IN USE | 4 x 4     |
| C9A (CA)  | 2   | FLAGMAN AHEAD       | 36 x 36 | COVERED WHEN NOT IN USE | 4 x 4     |
| G20-2     | 2   | END ROAD WORK       | 36 x 18 | VISIBLE AT ALL TIMES    | 4 x 4     |

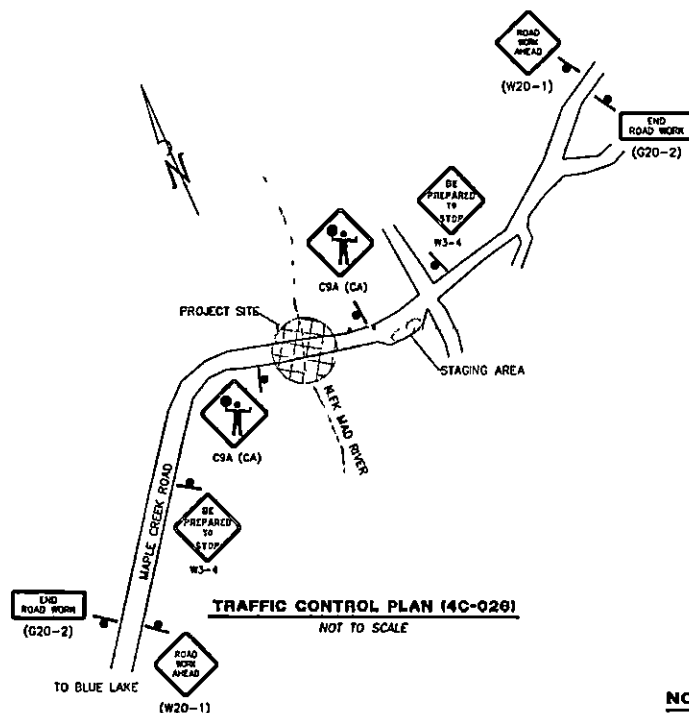

OR TO BE SUFFICIENT TO BE VISIBLE OVER OBJECTS

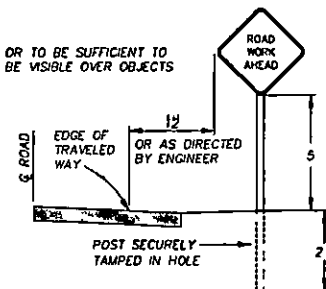

RURAL CONSTRUCTION AREA SIGN  
NOT TO SCALE

## NOTES

- 1) SIGNS SHALL BE PLACED AS SHOWN ON PLAN OR AS DIRECTED BY THE ENGINEER
- 2) FINAL PLACEMENT OF SIGNS SHALL BE APPROVED BY RESIDENT ENGINEER.
- 3) ADDITIONAL PORTABLE SIGNS SHALL BE USED AS REQUIRED FOR OTHER ROADSIDE WORK
- 4) SEE STANDARD PLAN 113 FOR TRAFFIC CONTROL SYSTEM
- 5) IN ADDITION TO CONSTRUCTION AREA SIGNS AND WHEN DIRECTED BY THE RESIDENT ENGINEER THE CONTRACTOR SHALL UTILIZE FLAGMEN AS NECESSARY TO DIRECT TRAFFIC
- 6) DISTANCE TO W20-1 AND G20-2 MAY BE EXTENDED TO ENCOMPASS SITES WITHIN ONE MILE OF EACH OTHER

## CONSTRUCTION AREA SIGN SUMMARY 14C-0551

| SIGN TYPE | QTY | DESCRIPTION         | SIZE    | REMARKS                 | POST SIZE |
|-----------|-----|---------------------|---------|-------------------------|-----------|
| W3-4      | 1   | BE PREPARED TO STOP | 36 x 36 | COVERED WHEN NOT IN USE | 4 x 4     |
| C9A (CA)  | 2   | FLAGMAN AHEAD       | 36 x 36 | COVERED WHEN NOT IN USE | 4 x 4     |

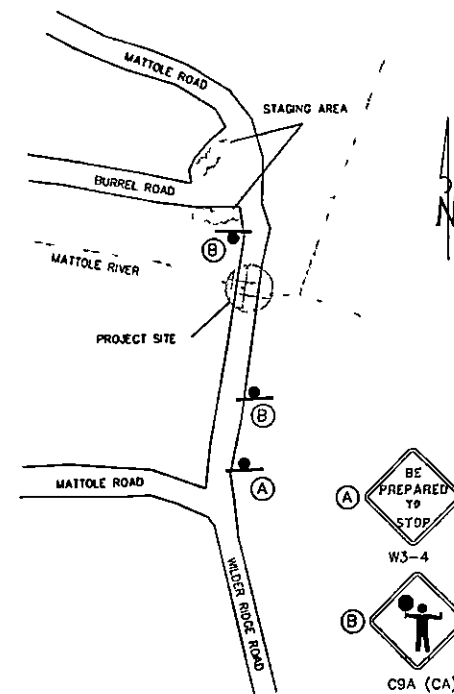

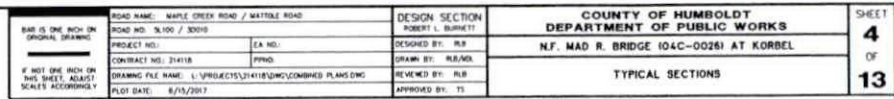

| REPAIR SUMMARY (4-C-0261) |                       |                                                |
|---------------------------|-----------------------|------------------------------------------------|
| SPAN/PIER #               | LOCATION              | DESCRIPTION                                    |
| SPAN 2                    | GIRDER 2, 3 & 4       | VERTICAL CRACKING OF GIRDERS                   |
| SPAN 3 @ PIER 3           | L RAILING OUTBOARD    | MISSING CONCRETE SECTION                       |
| "                         | GIRDER 1              | EXPOSED REBAR & SPALLING BOTTOM FACE           |
| PIER 3                    | PILASTER 3            | SPALLING @ GIRDER SEAT                         |
| SPAN 4                    | GIRDER 1 & 5          | SPALLING BOTTOM FACE                           |
| SPAN 4 @ PIER 5           | BAY 2, 3 & 4          | SPALLING SOFFIT                                |
| PIER 5                    | PILASTER 5            | UNBOUND CONCRETE W/ EXPOSED REBAR              |
| SPAN 5                    | GIRDER 2, 3 & 5       | SPALLING ON SIDES AND BOTTOM                   |
| SPAN 6                    | GIRDER 1, 2 & 3       | EXPOSED REBAR AND SPALLING BOTTOM FACE         |
| PIER 7                    | PILASTERS 1, 2 & 3    | FAILING PATCH AT GIRDER SEAT                   |
| SPAN 6 @ PIER 7           | BAYS 3 & 4            | SPALLING SOFFIT                                |
| PIER 8                    | PILASTERS 1 & 7       | MISSING CONCRETE SECTION                       |
| "                         | PILASTERS 2, 3 & 5    | SPALLING @ GIRDER SEAT                         |
| "                         | GIRDER 1 & 5          | EXPOSED REBAR & SPALLING BOTTOM FACE           |
| "                         | L RAILING OUTBOARD    | EXPOSED REBAR & MISSING CONCRETE ON SOFFIT     |
| "                         | GIRDER 7              | EXPOSED REBAR AND SPALLING BOTTOM FACE         |
| SPAN 8                    | LHS OVERHANGING FLAIR | EXPOSED REBAR & MISSING CONCRETE ON SOFFIT     |
| "                         | BAY 1 MID SPAN        | SPALLING SOFFIT                                |
| SPAN 8 @ PIER 9           | GIRDER 1              | EXPOSED REBAR AND SPALLING BOTTOM FACE         |
| PIER 9                    | FLOOR BEAM            | SPALLING OVER ALL PILASTERS                    |
| SPAN 9 @ PIER 9           | LHS OVERHANGING FLAIR | EXPOSED REBAR & MISSING CONCRETE ON SOFFIT     |
| SPAN 10                   | GIRDER 1              | VERTICAL CRACKING OF GIRDER                    |
| PIER 10                   | PILASTERS 1, 3 & 5    | FAILING PATCH AT GIRDER SEAT                   |
| ABUT 11                   | L & R WINGWALLS       | VERTICAL CRACKING                              |
| ABUT 1                    | R & L                 | EXPOSED REBAR ON RAILING FLAIR                 |
| SPAN 2                    | L RAILING INBOARD     | EXPOSED REBAR & MISSING CONCRETE ON UPPER RAIL |
| SPAN 2 @ PIER 3           | L RAILING & CURB      | MISSING CONCRETE SECTION                       |
| SPAN 3                    | L RAILING INBOARD     | EXPOSED REBAR & MISSING CONCRETE ON UPPER RAIL |
| SPAN 3/4 @ JOINT          | R RAILING INBOARD     | EXPOSED REBAR & MISSING CONCRETE ON UPPER RAIL |
| SPAN 4                    | L RAILING INBOARD     | VERTICAL CRACKING                              |
| SPAN 4/5 @ JOINT          | L & R RAILING         | VERTICAL CRACKING                              |
| PIER 6                    | R RAILING INBOARD     | EXPOSED REBAR & MISSING CONCRETE ON UPPER RAIL |
| SPAN 7 @ PIER 7           | R DECK @ JOINT        | SPALLING DECK                                  |
| SPAN 8                    | U1 CROSS MEMBER       | MISSING CONCRETE SECTION                       |
| SPAN 8                    | DECK CL               | MORTAR MISSING A CL JOINT ( 3 LOCATIONS)       |
| SPAN 8                    | R CENTER SPANDRAL     | IMPACT DAMAGE MISSING CONCRETE                 |
| SPAN 8 @ PIER 9           | R RAILING INBOARD     | SHEAR CRACKING OF RAILING                      |

SPALLED CONCRETE REPAIRS SHALL BE MADE PER SECTION 60-3.05 OF THE STANDARD SPECIFICATIONS DATED 2015 AND THE SPECIAL PROVISIONS.



|                                                                                                                             |                                                                  |                  |                   |
|-----------------------------------------------------------------------------------------------------------------------------|------------------------------------------------------------------|------------------|-------------------|
| SHEET<br>5<br>of<br>13                                                                                                      | COUNTY OF HUMBOLDT<br>DEPARTMENT OF PUBLIC WORKS                 |                  |                   |
|                                                                                                                             | NF MAD R. BRIDGE (04C-0026) AT KORBEL                            |                  |                   |
|                                                                                                                             | PLAN AND PROFILE                                                 |                  |                   |
|                                                                                                                             | DESIGN SECTION<br>ROBERT L. BLUMETT                              |                  |                   |
| DATE: 01/08/2013<br>BY: JLB<br>CHECKED BY: JLB<br>DESIGNED BY: JLB<br>DRAWN BY: JLB<br>REVIEWED BY: JLB<br>APPROVED BY: JLB | ROAD NAME: MAPLE CREEK ROAD / NATTULE ROAD                       | DESIGN SECTION   | ROBERT L. BLUMETT |
|                                                                                                                             | ROAD NO: 01/08 / 2013                                            | DESIGNED BY: JLB | DESIGNED BY: JLB  |
|                                                                                                                             | PROJECT NO: 04C-0026                                             | DRAWN BY: JLB    | DRAWN BY: JLB     |
|                                                                                                                             | CONTRACT NO: 21-118                                              | REVIEWED BY: JLB | REVIEWED BY: JLB  |
| IF NOT ONE INCH ON THIS SHEET, ADJUST SCALES ACCORDINGLY                                                                    | DRAWING FILE NAME: L:\PROJECTS\21-118\04C-0026\04C-0026_Plan.dwg | APPROVED BY: JLB | APPROVED BY: JLB  |
|                                                                                                                             | PLOT DATE: 8/15/2013                                             |                  |                   |

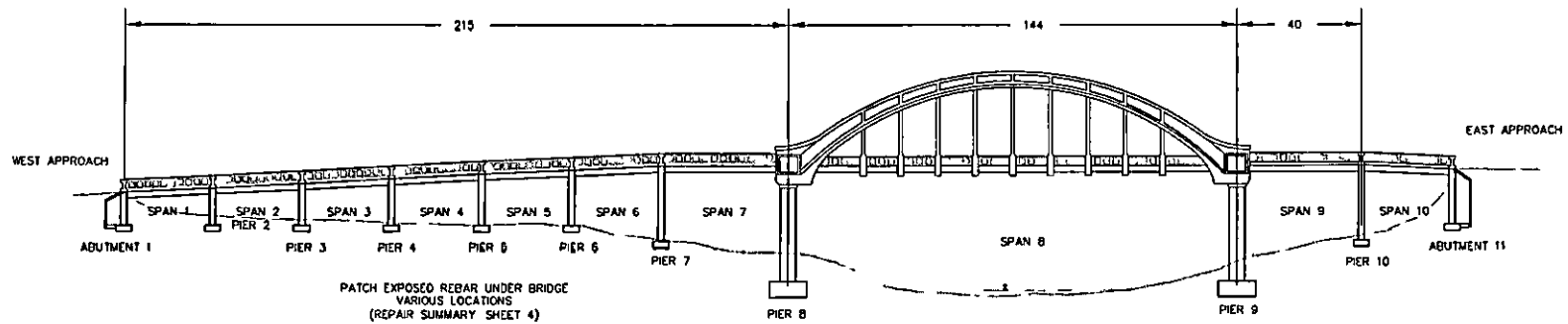
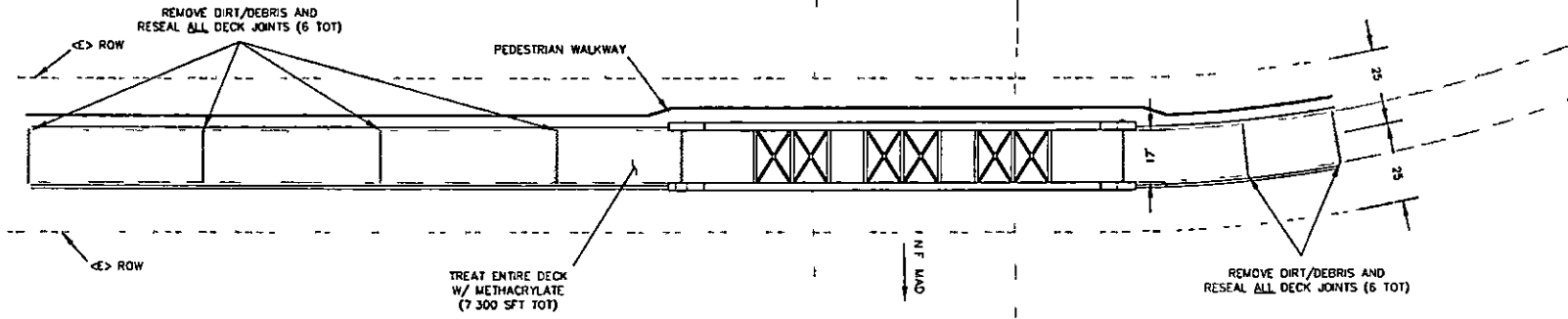



# **NOTE**

1 DENOTES AREA TO BE REPAIRED PER REPAIR SUMMARY SHEET 4

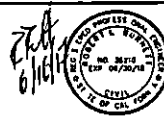

|                                                                                                                                                                                                                                                                  |                                                                                                                   |                                                                                                              |                                      |
|------------------------------------------------------------------------------------------------------------------------------------------------------------------------------------------------------------------------------------------------------------------|-------------------------------------------------------------------------------------------------------------------|--------------------------------------------------------------------------------------------------------------|--------------------------------------|
| ROAD NAME: BAYLE CREEK ROAD / MARTELE BRIDGE<br>ROAD NO. 2100 / 2200<br>PROJECT NO.:<br>CONTRACT NO. 24118<br>IF NOT ONE RICH ON THIS SHEET, ADJUST SCALES ACCORDINGLY<br>OR BRIDGE FILE NAME: L:\PROJECTS\24118\BAYLE\CONCRETE\PLAN.DWG<br>PLOT DATE: 6/16/2017 | DESIGN SECTION<br>SHEET L. BARMETT<br>DESIGNED BY: ALB<br>DRAWN BY: ALB/MS<br>REVIEWED BY: ALB<br>APPROVED BY: TS | COUNTY OF HUMBOLDT<br>DEPARTMENT OF PUBLIC WORKS<br>N.F. MAD R. BRIDGE (04C-0016) AT KORSSEL<br>SPANS 1 TO 6 | SHEET<br><b>6</b><br>OF<br><b>13</b> |
|                                                                                                                                                                                                                                                                  |                                                                                                                   |                                                                                                              |                                      |

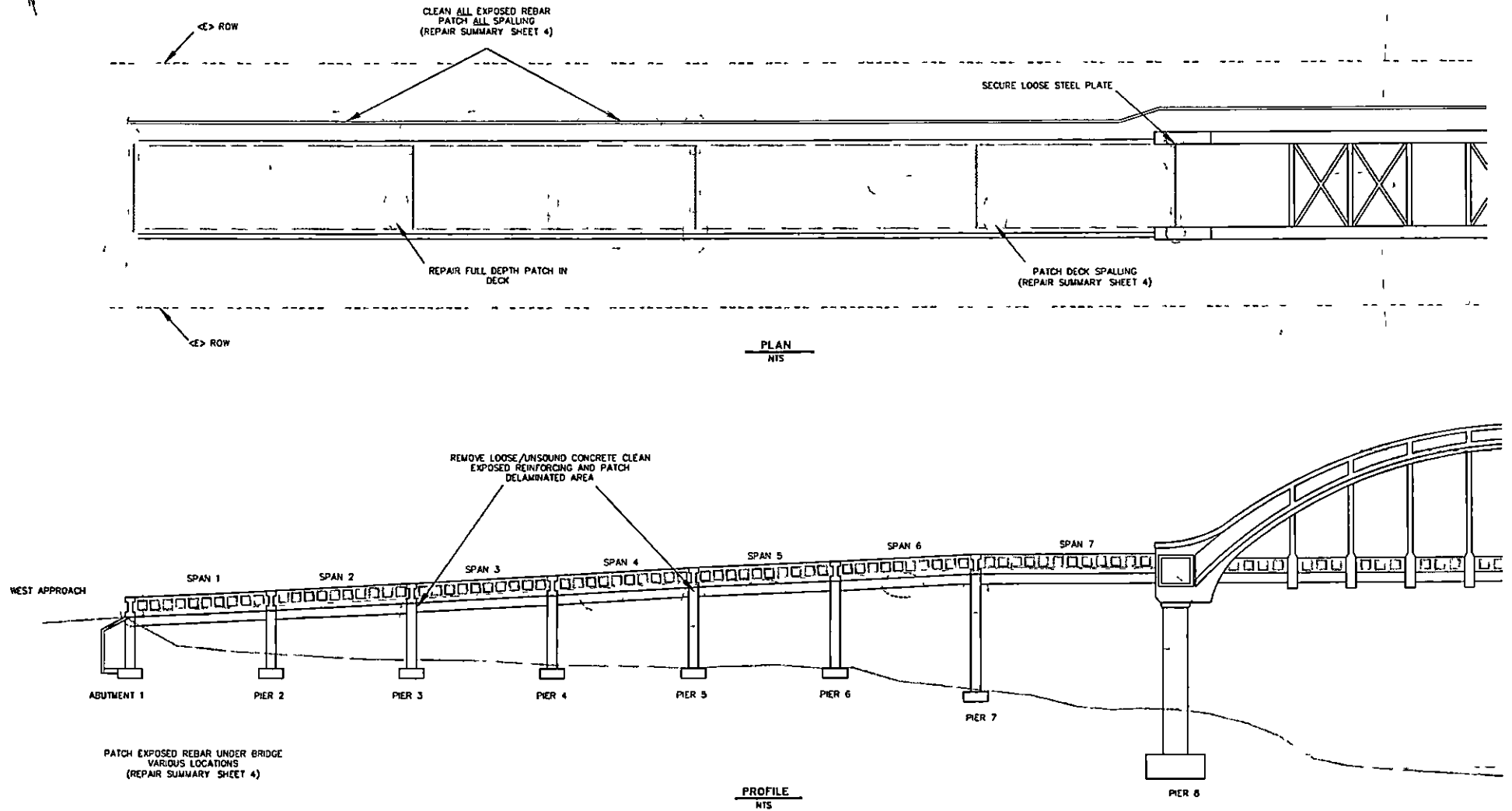

# NOTE

DENOTES AREA TO BE REPAIRED PER REPAIR SUMMARY SHEET 4

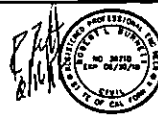

|                                                          |                                       |                                                  |                        |
|----------------------------------------------------------|---------------------------------------|--------------------------------------------------|------------------------|
| ROAD NAME: MAPLE CREEK ROAD / MATTHEW ROAD               | DESIGN SECTION: PROJECT 11, BRIDGE 11 | COUNTY OF HUMBOLDT<br>DEPARTMENT OF PUBLIC WORKS | SHEET<br>7<br>OF<br>13 |
| ROAD NO. 3400 / 3500                                     | DESIGNED BY: RLB                      | NF MAD R. BRIDGE (04C-0026) AT KORBEL            |                        |
| PROJECT NO.: 1A H01                                      | DRAWN BY: RLB                         |                                                  |                        |
| CONTRACT NO. 24118                                       | PROJECT NO. 1A H01                    |                                                  |                        |
| DRAWING FILE NAME: U:\PROJECTS\11\04C\COMBINED PLANS.DWG | REVIEWED BY: RLB                      | SPANS 7 TO 10                                    |                        |
| PLAT DATE: 8/15/2007                                     | APPROVED BY: YS                       |                                                  |                        |

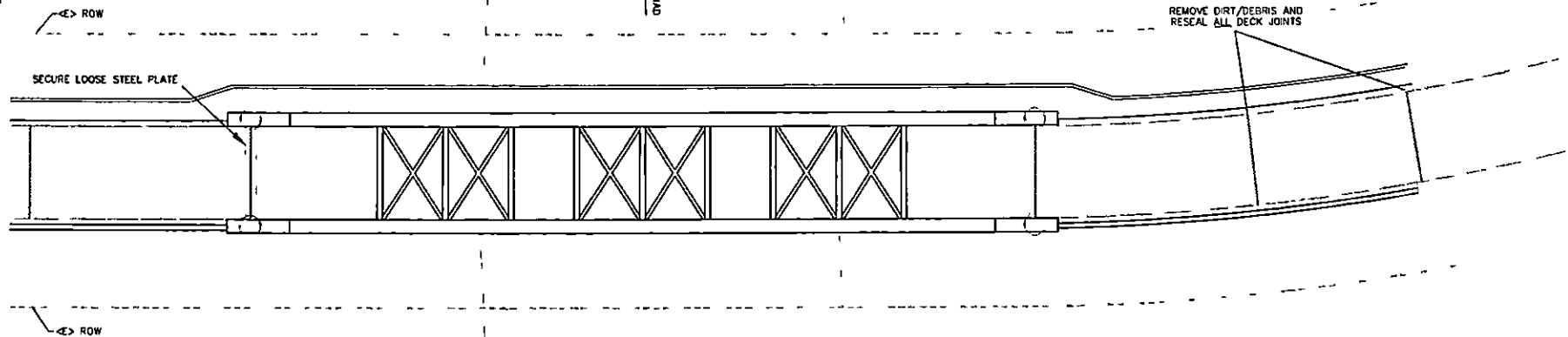

PLAN  
NTS

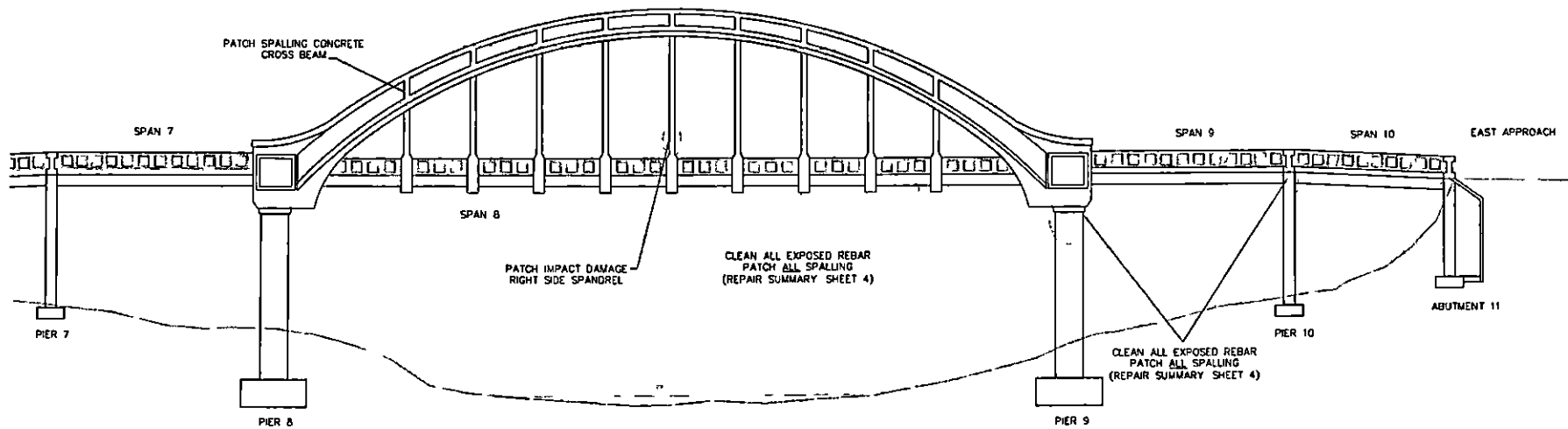

PROFILE  
NTS

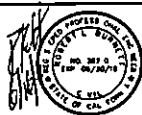

|                                                          |                                                                     |                                     |                                                             |                        |
|----------------------------------------------------------|---------------------------------------------------------------------|-------------------------------------|-------------------------------------------------------------|------------------------|
| BAR IS ONE INCH ON ORIGINAL DRAWING                      | ROAD NAME: MAPLE CREEK ROAD / MATTOLE ROAD                          | DESIGN SECTION:<br>ROAD & SUBMITTAL | COUNTY OF HUMBOLDT<br>DEPARTMENT OF PUBLIC WORKS            | SHEET<br>8<br>OF<br>13 |
|                                                          | ROAD NO: 36100 / 36010                                              |                                     |                                                             |                        |
| IF NOT ONE INCH ON THIS SHEET, ADJUST SCALES ACCORDINGLY | PROJECT NO:                                                         | APPROVED BY: TS                     | MATTOLE R BRIDGE 104C-00551 AT HONEYDEW<br><br>GENERAL PLAN |                        |
|                                                          | CONTRACT NO: 214118                                                 |                                     |                                                             |                        |
|                                                          | DRAWING FILE NAME: L:\PROJECTS\214118\214118.DWG\COMBINED PLANS.DWG |                                     |                                                             |                        |
|                                                          | PLOT DATE: 8/15/2007                                                |                                     |                                                             |                        |

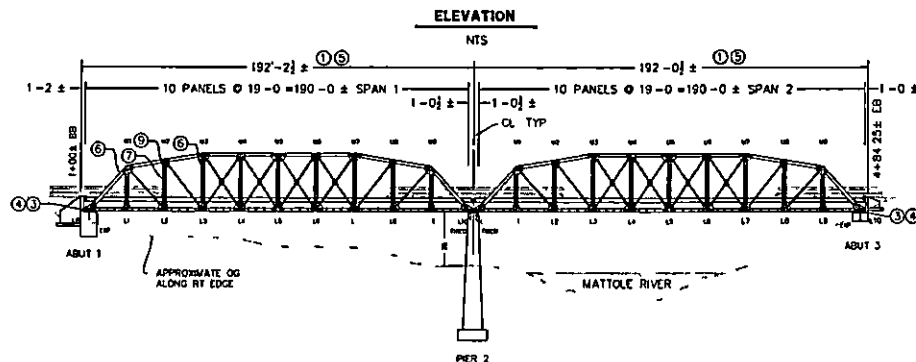
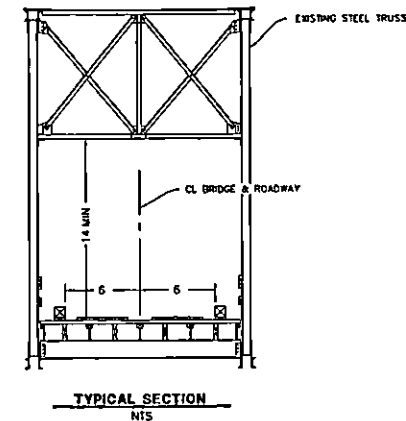
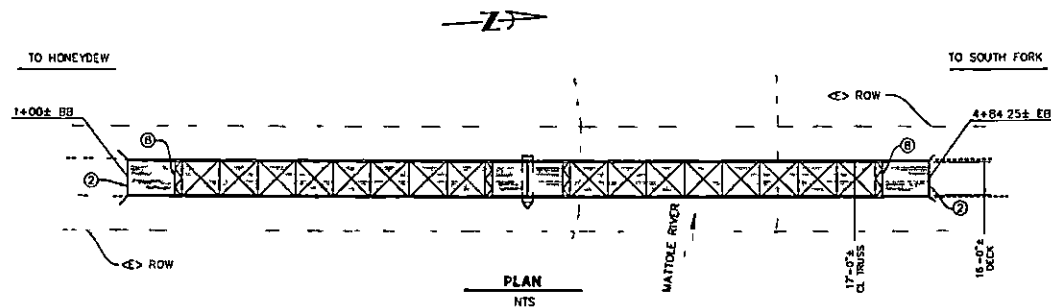

#### GENERAL NOTES

- STRUCTURAL STEEL:  
 PLATES & SHAPES - A709 GRADE 50 (AASHTO M270 GR 50)  
 -  $f_y = 50,000$  PSI  
 CHANNELS & ANGLES -  $f_y = 36,000$  PSI
- STRUCTURAL BOLTS: A325N AT STRUCTURAL STEEL  
 A307 AT TIMBER, UNLESS NOTED OTHERWISE. ALL BOLTS, NUTS AND WASHERS SHALL BE GALVANIZED.
- TIMBER: DOUGLAS FIR NO. 1 & BTR  
 FABRICATION & SURFACE AS SHOWN AND NOTED  
 NO FINISH TREATMENT REQUIRED

- NOTES:
- ① REMOVE AND REPLACE EXISTING TREATED TIMBER RUNNING PLANKS AND RAILING
  - ② MODIFY EXISTING STEEL SLIDE PLATE ASSEMBLY
  - ③ REPAIR TRUSS BEARINGS
  - ④ REMOVE AND REPLACE DAMAGED TREATED TIMBER DECK PLANKS (10 EACH PER END)
  - ⑤ STRAIGHTEN AND ADJUST ALL STEEL PORTAL MEMBERS
  - ⑥ REPLACE BROKEN PORTAL MEMBER AT U1 AND AT U3
  - ⑦ STRAIGHTEN STEEL VERTICAL MEMBERS U2-L2 AT BOTH LEFT AND RIGHT TRUSSES
  - ⑧ SALVAGE AND RESET STRUCTURE MOUNTED SIGNS
  - ⑨ REPLACE HORIZONTAL AND DIAGONAL PORTAL MEMBERS AND ANGLE MOUNTING BRACKETS

THE CONTRACTOR SHALL VERIFY ALL CONTROLLING FIELD DIMENSIONS BEFORE ORDERING OR FABRICATING ANY MATERIAL.

FOR GENERAL NOTES SEE TYPICAL SECTION SHEET

**TYPICAL SECTION THRU BRIDGE**  
NTS

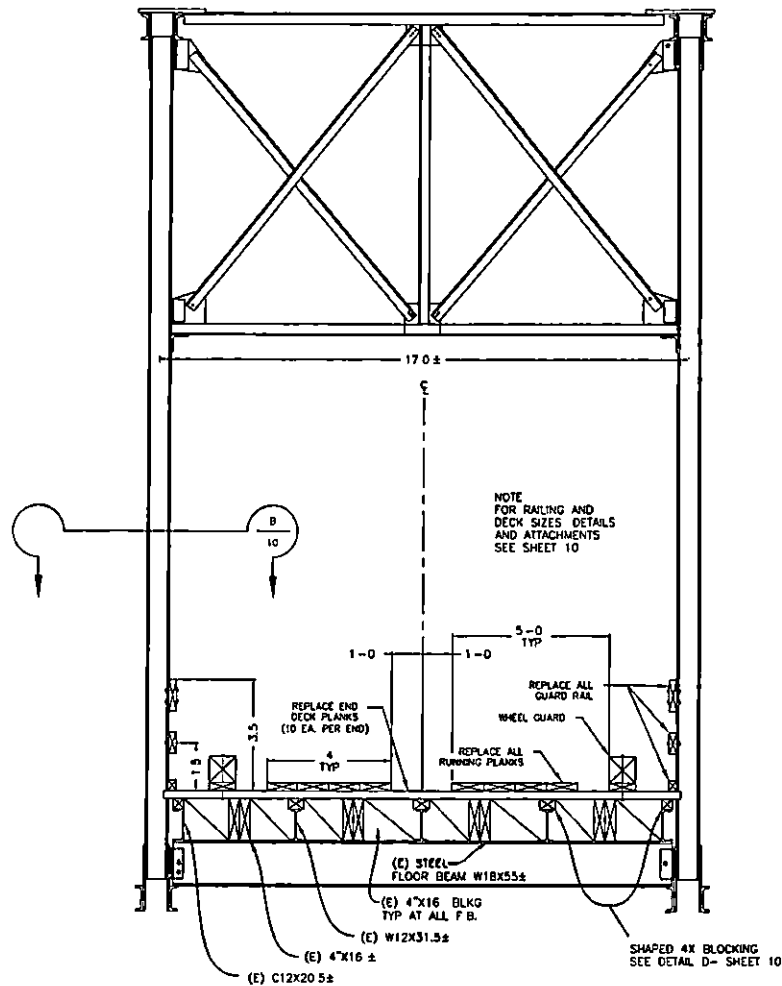

NOTE  
ALL NAILS TO HAVE DRILLED PILOT HOLES AS PER  
SPECIFICATIONS

THE CONTRACTOR SHALL VERIFY ALL CONTROLLING FIELD  
DIMENSIONS BEFORE ORDERING OR FABRICATING ANY  
MATERIAL.

- NOTES
- 1) ALL SPIKES TO HAVE DRILLED PILOT HOLES SEE DETAIL C-SHEET 10
  - 2) ALL FASTENERS SHALL BE LOCATED BETWEEN 2" & 3" FROM EDGE OF PLANKS
  - 3) EACH TRANSVERSE PLANK SHALL BE ONE PIECE FREE FROM ANY SPLICING
  - 4) ALL DECK SPIKES ARE TO BE GALVANIZED TWIST SHANK OR RING SHANK
  - 5) LAG BOLTS ARE TO BE INSTALLED BY TURNING & NOT STARTED OR DRIVEN BY IMPACT DRILL PILOT HOLES.  
SEE DETAIL C-SHEET 10



|                                                                                                                                                                                                        |                                                                                                                 |                                                                                                                                           |
|--------------------------------------------------------------------------------------------------------------------------------------------------------------------------------------------------------|-----------------------------------------------------------------------------------------------------------------|-------------------------------------------------------------------------------------------------------------------------------------------|
| ROAD NAME: MAPLE CREEK ROAD / MATTOLE ROAD<br>ROAD NO. 16.100 / 300 R<br>PROJECT NO. 16.100<br>CONTRACT NO. 16.100<br>DRAWING FILE NAME: L:\PROJECTS\16.100\COMBINED PLANS.DWG<br>PLOT DATE: 8/15/2019 | DESIGN SECTION<br>ROBERT L. GURNETT<br>DESIGNED BY: RLG<br>DRAWN BY: RLG<br>CHECKED BY: RLG<br>APPROVED BY: RLG | COUNTY OF HUMBOLDT<br>DEPARTMENT OF PUBLIC WORKS<br>MATTOLE R BRIDGE (04C-00551) AT HONEYDEW<br>TYPICAL SECTION<br>SHEET<br>9<br>OF<br>13 |
|--------------------------------------------------------------------------------------------------------------------------------------------------------------------------------------------------------|-----------------------------------------------------------------------------------------------------------------|-------------------------------------------------------------------------------------------------------------------------------------------|

NAIL TRANSVERSE SUB-FLOOR TO STRINGERS  
USING 70d SPIKES ON 4"x16" STRINGERS  
USE 60d SPIKES ON STRINGERS W/ 4" BLOCKING  
PLACE ONE SPIKE PER PLANK AT EACH STRINGER & STAGGER  
AS SHOWN - TWO SPIKES PER PLANK AT EDGE OF DECK

STAGGER RUNNING PLANK ADJACENT  
END JOINTS 4" MIN

WHEEL GUARD  
TYP TO END OF  
DECK

MODIFY STEEL  
SLIDE END PLATE

**DECK LAYOUT PLAN**  
NTS

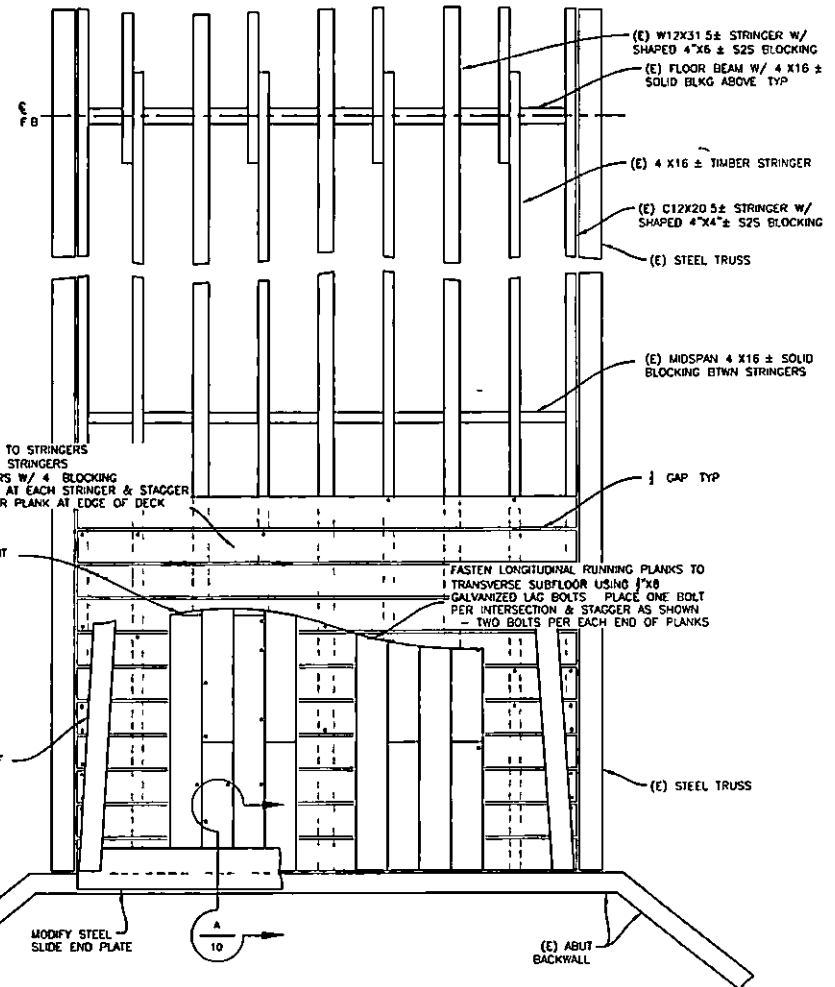



# TIMBER REHABILITATION SCHEDULE

| DESCRIPTION            | Net Size | Length | No  | Surface | QTY (Bd Ft) |
|------------------------|----------|--------|-----|---------|-------------|
| TRANSVERSE DECK PLANKS | 3" x 12" | 16.5'  | 20  | S1S     | 825         |
| RUNNER PLANKS          | 3" x 12" | 24'    | 128 | ROUGH   | 9 215       |
| DECK PLANK HEADER      | 6" x 10" | 15'    | 2   | ROUGH   | 160         |
| GUARD RAIL TOP         | 3" x 12" | 20'    | 32  | S4S     | 1,520       |
|                        | 3" x 12" | 10'    | 6   | S4S     | 288         |
| GUARD RAIL MIDDLE      | 3" x 12" | 14'    | 8   | S4S     | 336         |
|                        | 3" x 8"  | 20'    | 32  | S4S     | 1,280       |
|                        | 3" x 8"  | 16'    | 8   | S4S     | 256         |
| GUARD RAIL BOTTOM      | 3" x 8"  | 14'    | 6   | S4S     | 168         |
|                        | 3" x 4"  | 18'    | 48  | S2S     | 774         |

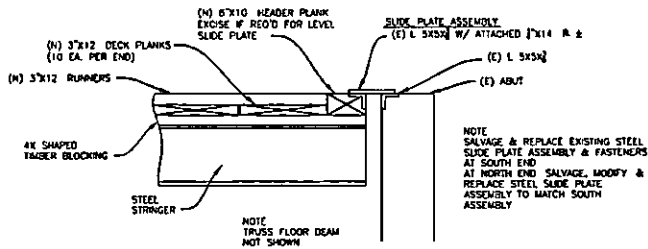

**A** DECK/ ABUTMENT SOUTH END  
NTS

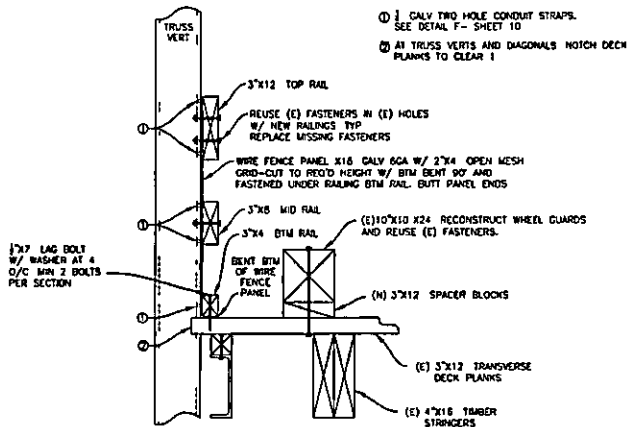

**B** RAILING BARRIER W/ MESH  
NTS

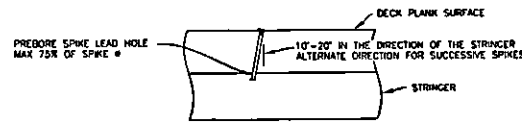

SPIKE ATTACHMENT FOR DECK PLANKS

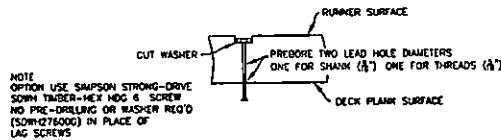

LAG SCREW ATTACHMENT FOR RUNNERS

**C** FASTENER DETAILS  
NTS

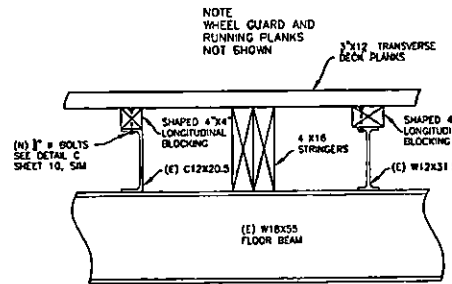

**D** STEEL STRINGER BLOCKING DETAIL  
NTS

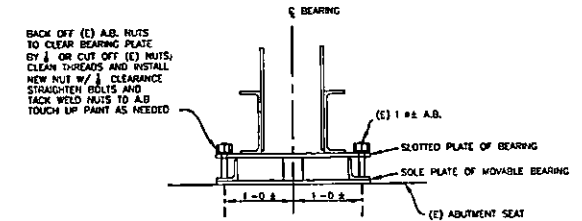

**E** ANCHOR BOLT DETAIL  
NTS

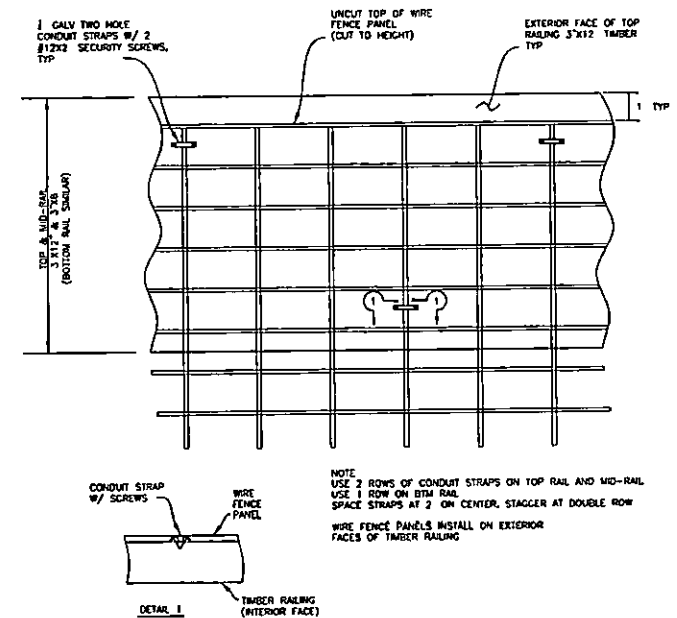

**F** WIRE FENCE PANEL  
NTS

THE CONTRACTOR SHALL VERIFY ALL CONTROLLING FIELD DIMENSIONS BEFORE ORDERING OR FABRICATING ANY MATERIAL.



|                                                              |                                   |
|--------------------------------------------------------------|-----------------------------------|
| ROAD NAME: MATTOL R. BRIDGE ROAD / MATTOL ROAD               | DESIGN SECTION: ROBERT L. BURNETT |
| ROAD NO: 01.000 / 30010                                      | PROJECT NO: 104C-00351            |
| PROJECT NO: 104C-00351                                       | EA NO: 0001                       |
| CONTRACT NO: 21418                                           | DESIGNED BY: RLB                  |
| DRIVING FILE NAME: L:\PROJECTS\21418\01\01\COMBINED PLAN.DWG | DRAWN BY: RLB                     |
| PLAT DATE: 6/15/2017                                         | REVIEWED BY: RLB                  |
|                                                              | APPROVED BY: TS                   |



|                                                                                                                                 |                                                                                 |                                      |                                                  |                         |
|---------------------------------------------------------------------------------------------------------------------------------|---------------------------------------------------------------------------------|--------------------------------------|--------------------------------------------------|-------------------------|
| BASE IS ONE INCH ON<br>DRAWING, IF NOT<br>OTHERWISE NOTED<br><br>IF NOT ONE INCH ON<br>THIS SHEET, ADJUST<br>SCALES ACCORDINGLY | ROAD NAME: MAPLE CREEK ROAD / MATTOLE ROAD                                      | DESIGN SECTION:<br>ROBERT L. BURNETT | COUNTY OF HUMBOLDT<br>DEPARTMENT OF PUBLIC WORKS | SHEET<br>11<br>OF<br>13 |
|                                                                                                                                 | PROJECT NO.: 16/100 / 2018                                                      | DATE: 6/13/2017                      | MATTOLE R. BRIDGE 104C-00551 AT HONEYDEW         |                         |
|                                                                                                                                 | CONTRACT NO. 27118                                                              | PPWD                                 | TRUSS DETAILS NO. 1                              |                         |
|                                                                                                                                 | DRAWING FILE NAME: L:\PROJECTS\16100\2018\27118\TRUSS DETAILS\TRUSS DETAILS.DWG | APPROVED BY: TR                      |                                                  |                         |

AT LEFT & RIGHT TRUSS STRAIGHTEN TWISTED AND BUCKLED  
STEEL VERTICAL MEMBER AND REPLACE LOWER HORIZONTAL AND  
ALL DIAGONAL PORTAL BRACING  
BEFORE REMOVING THE PORTAL BRACING BRACE THE  
VERTICAL MEMBER FOR BOTH TRUSSES IN LINE WITH AND  
TRANSVERSE TO THE TRUSS.

NOTE  
FOR DETAILED LIST OF DAMAGED TRUSS  
MEMBERS SEE SHEET 13

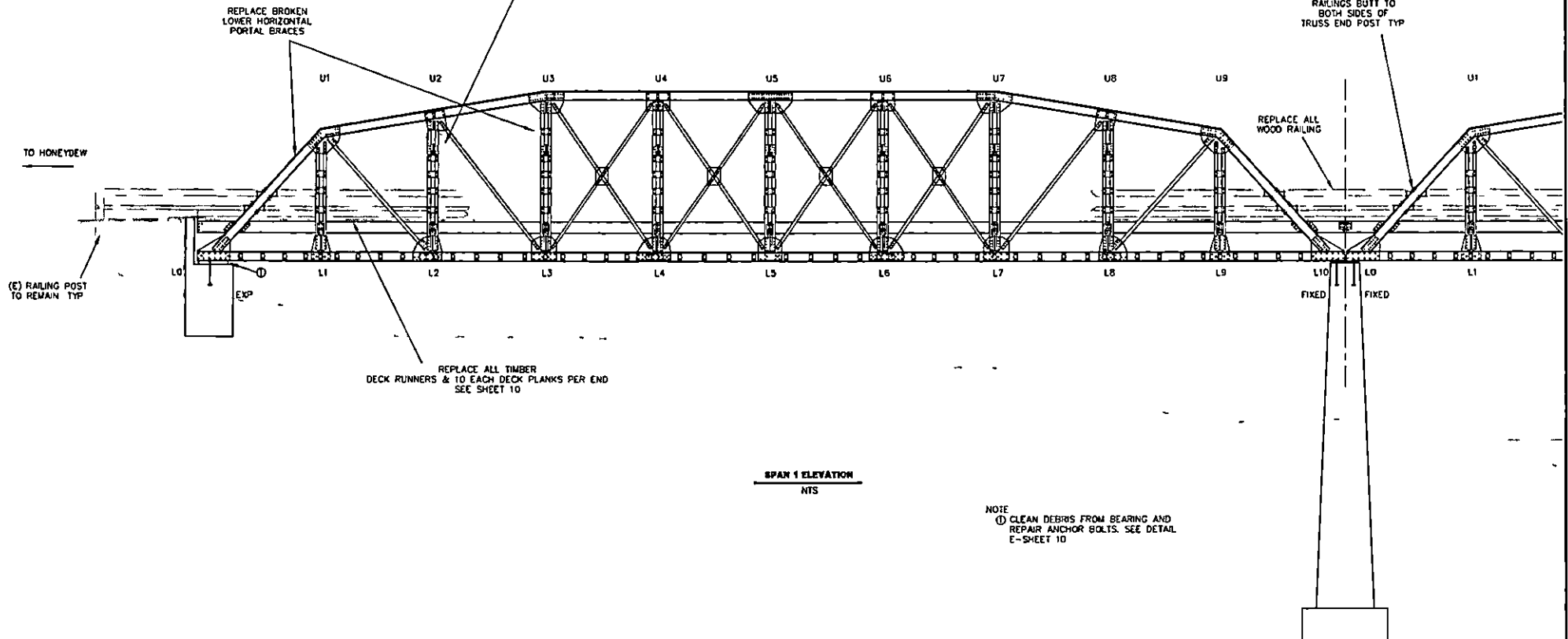

NOTE  
① CLEAN DEBRIS FROM BEARING AND  
REPAIR ANCHOR BOLTS. SEE DETAIL  
E-SHEET 10

THE CONTRACTOR SHALL VERIFY ALL CONTROLLING FIELD  
DIMENSIONS BEFORE ORDERING OR FABRICATING ANY  
MATERIAL.



|                                                                   |         |                    |                                          |                                       |
|-------------------------------------------------------------------|---------|--------------------|------------------------------------------|---------------------------------------|
| ROAD NAME: MAPLE CREEK ROAD / MATTOLE ROAD                        |         | DESIGN SECTION     | COUNTY OF HUMBOLDT                       | SHEET<br><b>12</b><br>OF<br><b>13</b> |
| ROAD NO. 56.00 / 20010                                            |         | ROBERT L. BURNETTE | DEPARTMENT OF PUBLIC WORKS               |                                       |
| PROJECT NO.:                                                      | EX NO.: | DESIGNED BY: ALB   | MATTOLE R BRIDGE (04C-00351) AT HONEYDEW |                                       |
| CONTRACT NO. 271118                                               | PMO:    | DRAWN BY: ALB/ML   | TRUSS DETAILS NO. 2                      |                                       |
| DRAWING FILE NAME: E:\PROJECTS\271118\HONEYDEW\COMBINED PLANS.DWG |         | REVIEWED BY: ALB   |                                          |                                       |
| PLOT DATE: 9/15/2007                                              |         | APPROVED BY: TS    |                                          |                                       |

NOTE  
FOR DETAILED LIST OF DAMAGED TRUSS  
MEMBERS, SEE SHEET 13

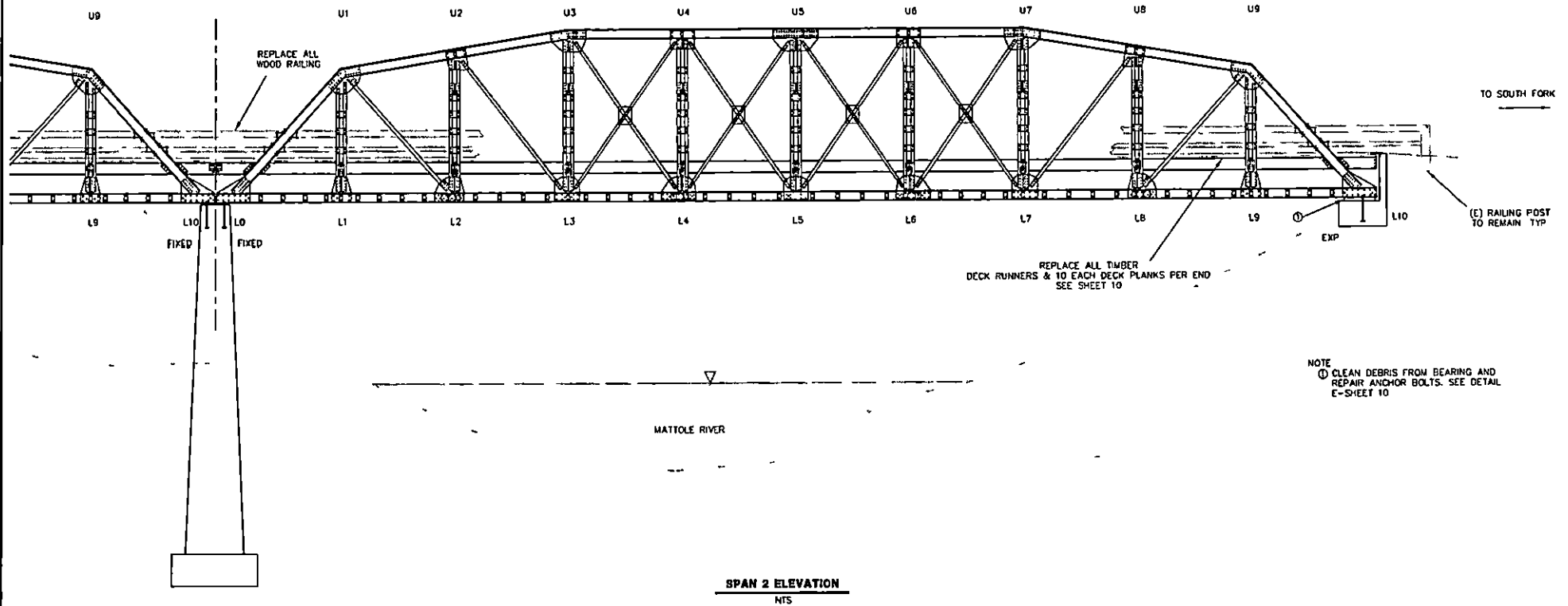

THE CONTRACTOR SHALL VERIFY ALL CONTROLLING FIELD  
DIMENSIONS BEFORE ORDERING OR FABRICATING ANY  
MATERIAL.

A- SINGLE ANGLE L 3 X 3" X  $\frac{1}{8}$ "  $\pm$   
B- DOUBLE ANGLE L 2-3 X 3" X  $\frac{1}{8}$ "  $\pm$

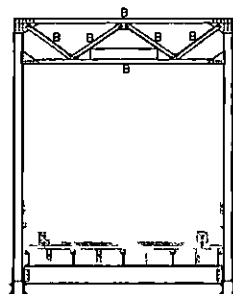

SPAN 1 SECTIONS U1  
NTS

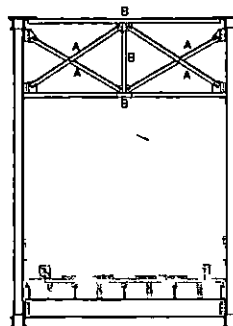

SPAN 1 SECTIONS U2 AND U8  
NTS

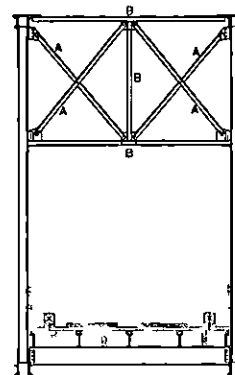

SPAN 1 SECTIONS U3 TO U7  
NTS

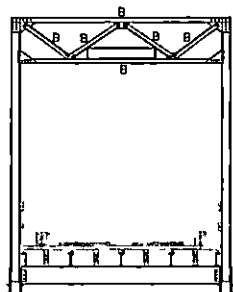

SPAN 2 SECTIONS US  
NTS

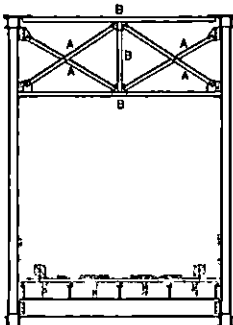

**SPAN 2 SECTIONS U2 AND U8**  
NTS

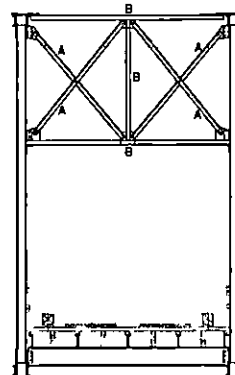

SPAN 2 SECTIONS U3 TO U7  
NTS

THE CONTRACTOR SHALL VERIFY ALL CONTROLLING FIELD DIMENSIONS BEFORE ORDERING OR FABRICATING ANY MATERIAL.



|                                                                                                         |                                                                                                                          |                                                                      |                                                                                 |                         |
|---------------------------------------------------------------------------------------------------------|--------------------------------------------------------------------------------------------------------------------------|----------------------------------------------------------------------|---------------------------------------------------------------------------------|-------------------------|
| BAR IS ONE INCH ON<br>ORIGINAL DRAWING<br><br>IF NOT ONE INCH ON<br>ORIGINAL, DRAW<br>SCALE ACCORDINGLY | ROAD NAME: SAMPLE CREEK ROAD / W TIGOLE ROAD<br>ROAD NO. 16700 / 30018                                                   | DESIGN SECTION<br>CROSS 1, (SUMMIT)                                  | COUNTY OF MUMFOLDT<br>DEPARTMENT OF PUBLIC WORKS                                | SHEET<br>13<br>OF<br>13 |
|                                                                                                         | PROJECT NO.:<br>CONTRACT NO. 24118<br>GP HIGH FILE NAME: L:\PROJECTS\1187\GROSS\CONTRM PLANS.DWG<br>PLOT DATE: 6/15/2017 | (PA NO.)<br>DRAWN BY: RALPH<br>REVIEWED BY: RALPH<br>APPROVED BY: TS | MATTOLE R. BRIDGE (04C-0055) AT HONEYDEW<br><br>CROSS SECTION 4 REPAIR SCHEDULE |                         |

| TRUSS REPAIR SCHEDULE |                                                                                                                                                                                                                                                                                                                                                                                                                                                                                                                                                                                                                                                                                                     |
|-----------------------|-----------------------------------------------------------------------------------------------------------------------------------------------------------------------------------------------------------------------------------------------------------------------------------------------------------------------------------------------------------------------------------------------------------------------------------------------------------------------------------------------------------------------------------------------------------------------------------------------------------------------------------------------------------------------------------------------------|
| TRUSS SPAN NO 1       |                                                                                                                                                                                                                                                                                                                                                                                                                                                                                                                                                                                                                                                                                                     |
| LOCATION              | Repair/Remarks                                                                                                                                                                                                                                                                                                                                                                                                                                                                                                                                                                                                                                                                                      |
| U1                    | REPLACE BROKEN PORTAL BOTTOM MEMBER B ( L 3"x3 x5/16" ) TOT 1 AND STRAIGHTEN BENT DIAGONAL MEMBERS A ( 2 L 3"x3 x5/16" ) TOT 4                                                                                                                                                                                                                                                                                                                                                                                                                                                                                                                                                                      |
| U2                    | AFTER BRACING THE DOUBLE CHANNEL VERTICAL MEMBERS BOTH IN AND OUT OF THE PLANE OF THE TRUSS REMOVE PORTAL BOTTOM B AND DIAGONAL A MEMBERS. REMOVE WELDED ANGLE PORTAL ATTACHMENT BRACKETS FROM LEFT AND RIGHT VERTICAL MEMBERS DO NOT REMOVE THE 6"x3/8 BATTEN PLATES FROM THE DOUBLE CHANNEL VERTICAL MEMBERS. STRAIGHTEN LEFT AND RIGHT TRUSS VERTICAL MEMBERS L2 U2 ( 2-CB11.25). FURNISH AND INSTALL NEW BOLTED PORTAL ATTACHMENT BRACKETS ( L 6"x6"x1"x3/8" ) TO THE STRAIGHTENED LEFT AND RIGHT TRUSS VERTICAL MEMBERS USING 3/4 H.S. BOLTS. INSTALL NEW PORTAL BOTTOM B ( 2 L 3 x3 x5/16 ) AND DIAGONAL A ( L 3 x3"x5/16" ) MEMBERS TOT 4 AND 3/8 GUSSET PLATES, TOT 3 USING 3/4 H.S. BOLTS. |
| U3                    | REPLACE THE BROKEN PORTAL BOTTOM MEMBER B ( L 3 x3 x5/16 ) TOT 1, AND STRAIGHTEN THE OTHER BOTTOM PORTAL MEMBER B ( L 3"x3"x5/16" ) REPLACE MISSING FASTENERS IN LOWER MIDDLE PORTAL GUSSET PLATE WITH 3/4 H.S. BOLTS.                                                                                                                                                                                                                                                                                                                                                                                                                                                                              |
| U4                    | STRAIGHTEN PORTAL BOTTOM MEMBERS B ( 2 L 3"x3"x5/16" )                                                                                                                                                                                                                                                                                                                                                                                                                                                                                                                                                                                                                                              |
| U5                    | STRAIGHTEN PORTAL BOTTOM MEMBERS B ( 2 L 3 x3 x5/16" )                                                                                                                                                                                                                                                                                                                                                                                                                                                                                                                                                                                                                                              |
| U6                    | STRAIGHTEN PORTAL BOTTOM MEMBERS B ( 2-L 3"x3"x5/16" )                                                                                                                                                                                                                                                                                                                                                                                                                                                                                                                                                                                                                                              |
| U7                    | STRAIGHTEN PORTAL BOTTOM MEMBERS B ( 2 L 3 x3"x5/16" )                                                                                                                                                                                                                                                                                                                                                                                                                                                                                                                                                                                                                                              |
| U8                    | STRAIGHTEN PORTAL BOTTOM MEMBERS B ( 2 L 3 x3"x5/16 )                                                                                                                                                                                                                                                                                                                                                                                                                                                                                                                                                                                                                                               |
| TRUSS SPAN NO 2       |                                                                                                                                                                                                                                                                                                                                                                                                                                                                                                                                                                                                                                                                                                     |
| LOCATION              | Repair/Remarks                                                                                                                                                                                                                                                                                                                                                                                                                                                                                                                                                                                                                                                                                      |
| U2                    | STRAIGHTEN PORTAL BOTTOM MEMBERS B ( 2 L 3 x3 x5/16 )                                                                                                                                                                                                                                                                                                                                                                                                                                                                                                                                                                                                                                               |
| U3                    | STRAIGHTEN PORTAL BOTTOM MEMBERS B ( 2 L 3 x3 x5/16" )                                                                                                                                                                                                                                                                                                                                                                                                                                                                                                                                                                                                                                              |
| U4                    | STRAIGHTEN PORTAL BOTTOM MEMBERS B ( 2 L 3 x3 x5/16" )                                                                                                                                                                                                                                                                                                                                                                                                                                                                                                                                                                                                                                              |
| U5                    | STRAIGHTEN PORTAL BOTTOM MEMBERS B ( 2 L 3 x3"x5/16" )                                                                                                                                                                                                                                                                                                                                                                                                                                                                                                                                                                                                                                              |
| U6                    | STRAIGHTEN PORTAL BOTTOM MEMBERS B ( 2 L 3 x3"x5/16 ) AND REPLACE MISSING FASTENERS IN LOWER MIDDLE PORTAL GUSSET PLATE WITH 3/4 H.S. BOLTS.                                                                                                                                                                                                                                                                                                                                                                                                                                                                                                                                                        |
| U7                    | STRAIGHTEN PORTAL BOTTOM MEMBERS B ( 2 L 3 x3 x5/16" )                                                                                                                                                                                                                                                                                                                                                                                                                                                                                                                                                                                                                                              |
| U8                    | STRAIGHTEN PORTAL BOTTOM B ( 2 L 3 x3 x5/16 AND DIAGONAL A ( L 3"x3 x5/16 ) MEMBERS                                                                                                                                                                                                                                                                                                                                                                                                                                                                                                                                                                                                                 |
| U9                    | STRAIGHTEN PORTAL BOTTOM MEMBERS B ( 2 L 3"x3"x5/16" ) STRAIGHTEN LOWER PORTAL GUSSET PLATE AND REPLACE MISSING FASTENERS WITH 3/4 H.S. BOLTS.                                                                                                                                                                                                                                                                                                                                                                                                                                                                                                                                                      |

**NOTES.**

- 1) ALL PORTAL MEMBERS ARE SINGLE AND DOUBLE L 3 X 3  $\times \frac{1}{2}$  SEE LEGEND AND SECTIONS
- 2) ALL PORTAL GUSSET PLATES ARE  $\frac{1}{2}$ " THICK
- 3) WHEN EXISTING FASTENERS IN STEEL MEMBERS ARE REMOVED REPLACE WITH  $\frac{1}{2}$ " H.S. BOLTS
- 4) WHEN REPAIRING A MEMBER AND WHERE PREVIOUS CONNECTION REPAIRS HAVE BEEN MADE BY WELDING, REMOVE WELDED BRACKETS AND WELD METAL AND REPLACE WITH  $\frac{1}{2}$ " H.S. BOLTED CONNECTIONS