

INDEX OF PLANS

**STATE OF CALIFORNIA  
DEPARTMENT OF TRANSPORTATION  
PROJECT PLANS FOR CONSTRUCTION ON  
STATE HIGHWAY**

**IN HUMBOLDT COUNTY AT BOYD DRAW BRIDGE #04-0085**

TO BE SUPPLEMENTED BY STANDARD PLANS DATED 2018

Dist	COUNTY	ROUTE	POST MILES TOTAL PROJECT	SHEET No.	TOTAL SHEETS
01	Hum	101	87.5/89.5		





LOCATION MAP

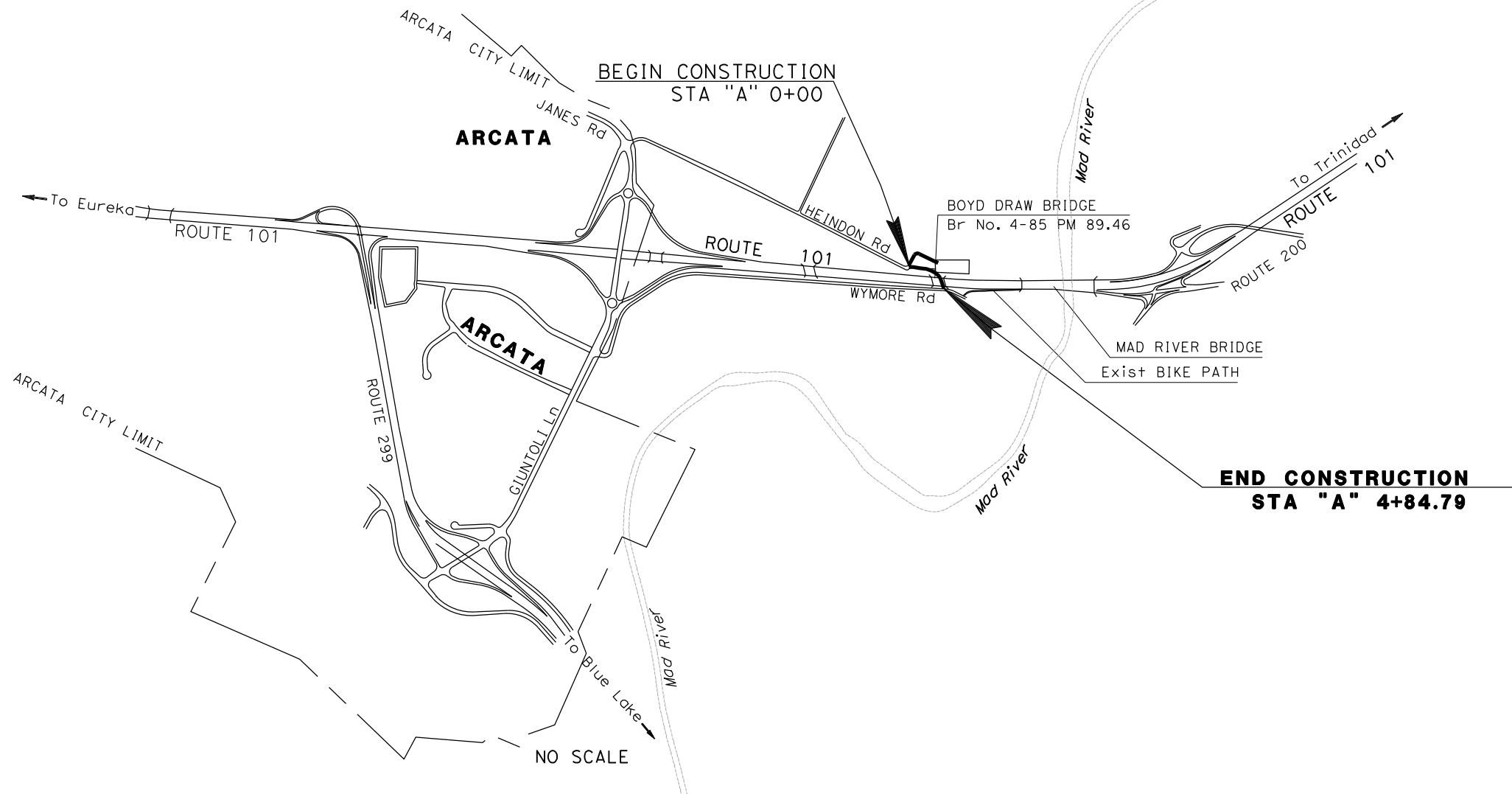

PROJECT MANAGER  
CHRIS GHIDINELLI  
  
 DESIGN MANAGER  
CHRIS GHIDINELLI

THE CONTRACTOR SHALL POSSESS THE CLASS (OR CLASSES) OF LICENSE AS SPECIFIED IN THE "NOTICE TO BIDDERS."

PROJECT ENGINEER \_\_\_\_\_ DATE \_\_\_\_\_  
REGISTERED CIVIL ENGINEER



PLANS APPROVAL DATE \_\_\_\_\_  
THE STATE OF CALIFORNIA OR ITS OFFICERS OR AGENTS SHALL NOT BE RESPONSIBLE FOR THE ACCURACY OR COMPLETENESS OF SCANNED COPIES OF THIS PLAN SHEET.

CONTRACT No.	
PROJECT ID	<b>0120000108</b>



S:\MAINT\MINOR B INFO\01-0K510\_Boyd Draw Bike Path\CAT 4 - PLANS\0120000108ea001 - SB RW Layout.dgn  
 STATE OF CALIFORNIA - DEPARTMENT OF TRANSPORTATION  
**MINOR B**  
**Chris Chidinelli**  
 FUNCTIONAL SUPERVISOR  
**Sean Bryant**  
 REVISOR  
**David Thomas**  
 DATE REVISOR

- LEGEND:
- - COUNTY R/W
  - - STATE R/W
  - - PROPOSED R/W ACQUISITION
  - - - - TCE

### GRAVEL ACCESS ROAD CURVE AND TANGENT TABLE

LINE	STATION		CURVE AND TANGENT DATA	NORTHING	EASTING
"B"	0+00.00	Beg	N87° 36' 20.37"W 115.000'	2222528.1586	5983729.1724
"B"	1+15.00	BC	R=50.00' D=096° 53' 39" T=56.41' L=84.56'	2222532.9629	5983614.2728
"B"	1+99.56	EC	N09° 17' 18.69"E 18.69'	2222590.9896	5983567.0173
"B"	4+14.85	END		2222803.4595	5983601.7669

Dis+	COUNTY	ROUTE	POST MILES TOTAL PROJECT	SHEET No.	TOTAL SHEETS
01	Hum	101	89.4		X

REGISTERED CIVIL ENGINEER DATE 00-00-00  
 Month Day, Year  
 PLANS APPROVAL DATE

THE STATE OF CALIFORNIA OR ITS OFFICERS OR AGENTS SHALL NOT BE RESPONSIBLE FOR THE ACCURACY OR COMPLETENESS OF SCANNED COPIES OF THIS PLAN SHEET.

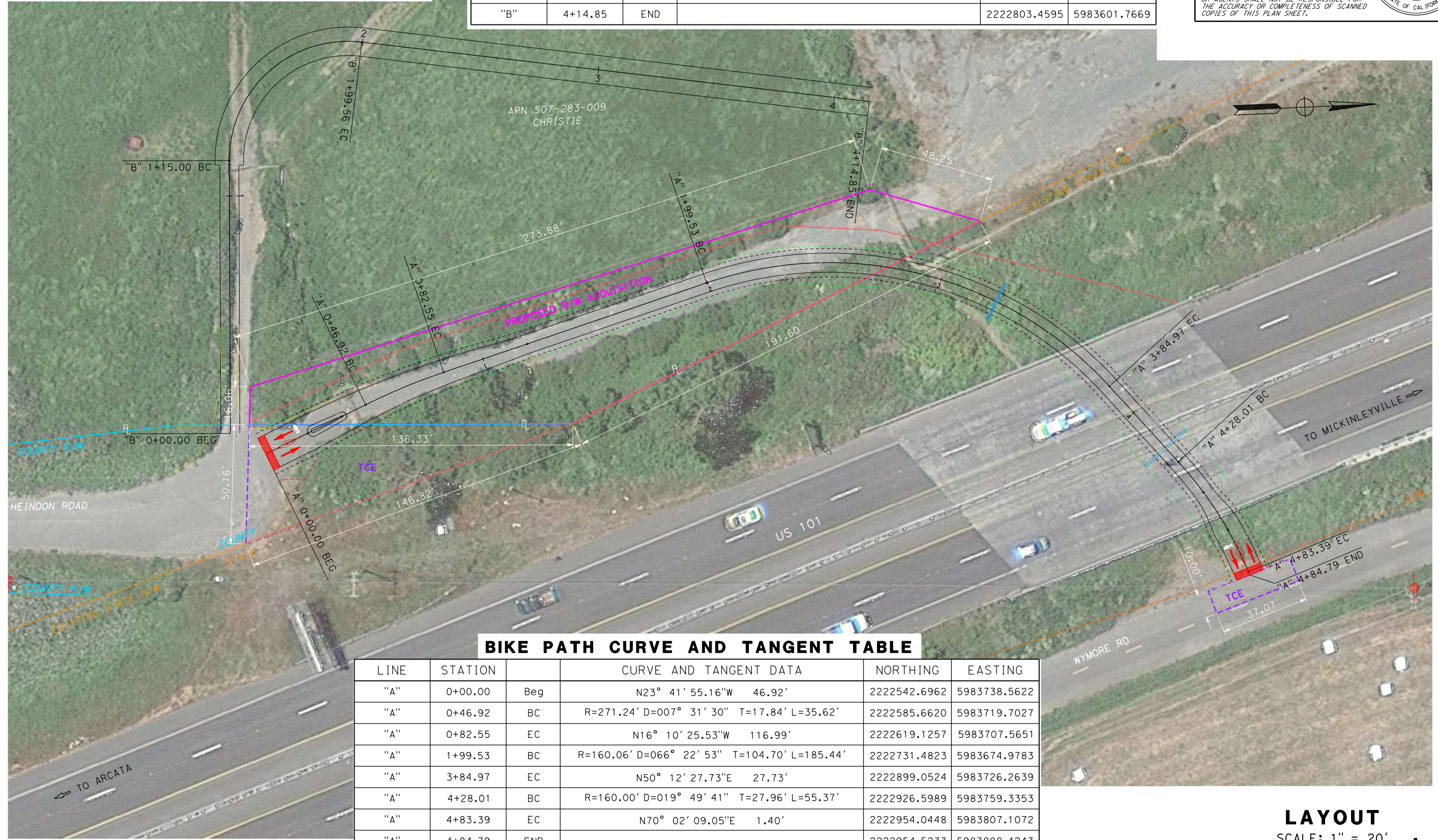

### BIKE PATH CURVE AND TANGENT TABLE

LINE	STATION		CURVE AND TANGENT DATA	NORTHING	EASTING
"A"	0+00.00	Beg	N23° 41' 55.16"W 46.92'	2222542.6962	5983738.5622
"A"	0+46.92	BC	R=271.24' D=007° 31' 30" T=17.84' L=35.62'	2222585.6620	5983719.7027
"A"	0+82.55	EC	N16° 10' 25.53"W 116.99'	2222619.1257	5983707.5651
"A"	1+99.53	BC	R=160.06' D=066° 22' 53" T=104.70' L=185.44'	2222731.4823	5983674.9783
"A"	3+84.97	EC	N50° 12' 27.73"E 27.73'	2222899.0524	5983726.2639
"A"	4+28.01	BC	R=160.00' D=019° 49' 41" T=27.96' L=55.37'	2222926.5989	5983759.3353
"A"	4+83.39	EC	N70° 02' 09.05"E 1.40'	2222954.0448	5983807.1072
"A"	4+84.79	END		2222954.5233	5983808.4243

**LAYOUT**  
SCALE: 1" = 20' **L-1**

LAST REVISION DATE PLOTTED => 5/31/2023 00-00-00 TIME PLOTTED => 10:48:52 AM



STATE OF CALIFORNIA - DEPARTMENT OF TRANSPORTATION	FUNCTIONAL SUPERVISOR	CALCULATED-DESIGNED BY	SEAN BRYANT	REVISED BY	
<b>Caltrans</b> <b>MINOR B</b>	CHRIS GHIDINELLI	CHECKED BY	DAVID THOMAS	DATE REVISED	

- NOTES:
- FOR ACCURATE RIGHT OF WAY AND ACCESS DATA, CONTACT RIGHT OF WAY ENGINEERING AT THE DISTRICT OFFICE.
  - SEE PAVEMENT DELINEATION PLAN FOR DMS AND STRIPING DETAILS.
  - RSP REMOVAL TO BE PAID FOR UNDER ROADWAY EXCAVATION.

LEGEND:  
 --- TCE

### GRAVEL ACCESS ROAD CURVE AND TANGENT TABLE

LINE	STATION	CURVE AND TANGENT DATA	NORTHING	EASTING
"B"	0+00.00	BC	22225228.1586	5983729.1724
"B"	1+15.00	BC	22225332.9629	5983614.2728
"B"	1+99.56	EC	22225290.9896	5983567.0173
"B"	4+14.85	END	2222803.4595	5983601.7669

Dist	COUNTY	ROUTE	TOTAL PROJECT	POST MILES	SHEET TOTAL
01	Hum	101	89.4		X

REGISTERED CIVIL ENGINEER DATE 00-00-00  
**Month Day, Year**  
 PLANS APPROVAL DATE

THE STATE OF CALIFORNIA OR ITS OFFICERS OR AGENTS SHALL NOT BE RESPONSIBLE FOR THE ACCURACY OR COMPLETENESS OF SCANNED COPIES OF THIS PLAN SHEET.

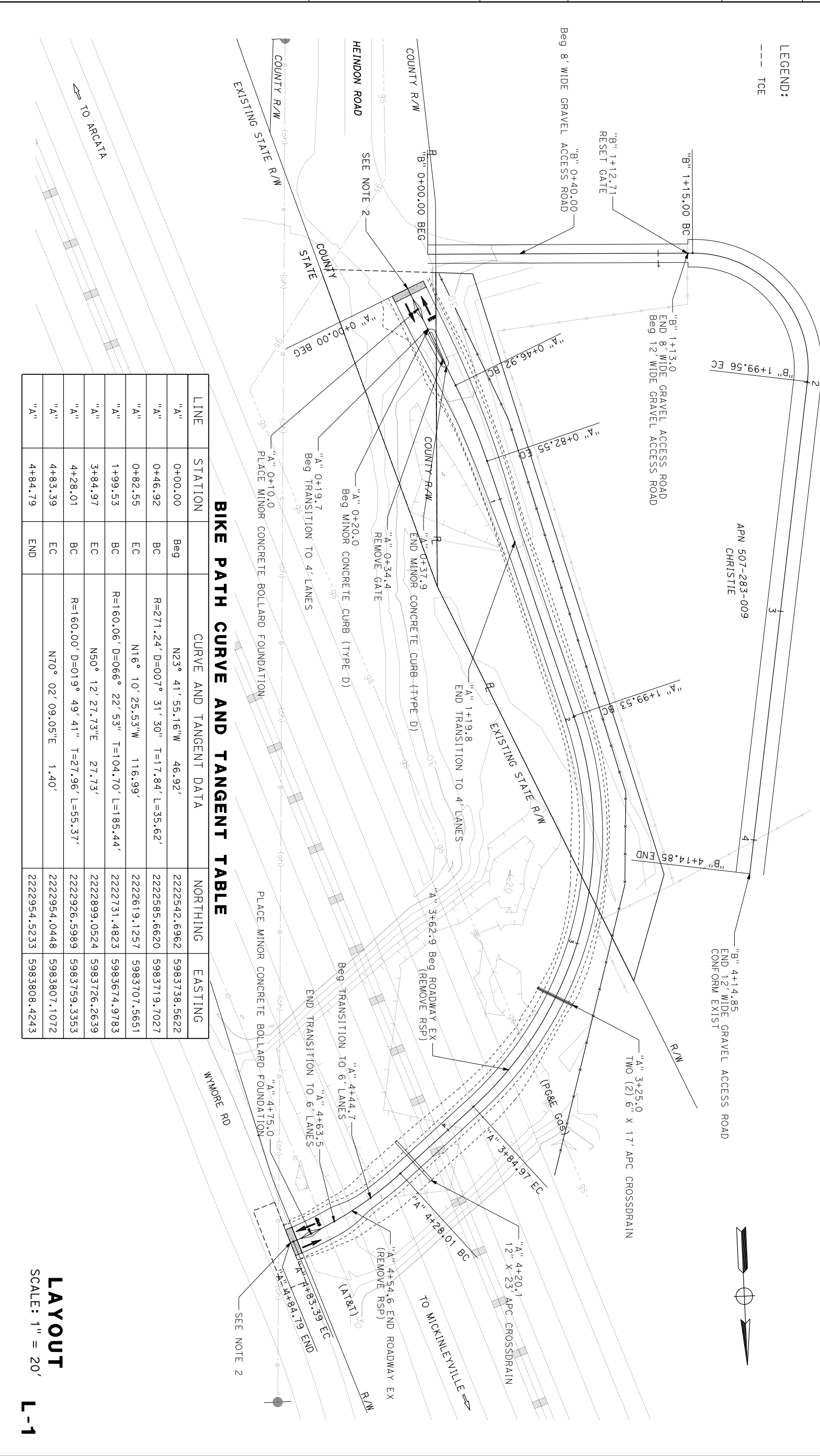

**BIKE PATH CURVE AND TANGENT TABLE**

LINE	STATION	CURVE AND TANGENT DATA	NORTHING	EASTING
"A"	0+00.00	Beg	2222542.6962	5983738.5622
"A"	0+46.92	BC	2222585.6620	5983719.7027
"A"	0+82.55	EC	2222619.1257	5983707.5651
"A"	1+99.53	BC	2222731.4823	5983674.9783
"A"	3+84.97	EC	2222899.0524	5983726.2639
"A"	4+28.01	BC	2222926.5989	5983759.3353
"A"	4+83.39	EC	2222954.0448	5983807.1072
"A"	4+84.79	END	2222954.5233	5983808.4243

BORDER LAST REVISED 7/2/2010 USERNAME => s156462 DGN FILE => 0120000108ea001 - SB Layout.dgn RELATIVE BORDER SCALE 15 IN INCHES 0 1 2 3 UNIT 0038 EA: 01-0K510 EFIS: 0120000108

**LAYOUT**  
 SCALE: 1" = 20'  
**L-1**