



165 South Fortuna Boulevard, Fortuna, CA 95540
707-725-1897 • fax 707-725-0972
trc@timberlandresource.com

This document was dictated by Ana Canter Cartographic Aid and Permitting Specialist at Timberland Resource Consultants. The site was visited on 03/19/2018 to document the existence of historical cultivation sites that existed prior to Jan 1, 2016.

The subject parcel # 314-203-008 is located in the Kneeland area approximately 4.64 miles from the intersection of Kneeland Rd and Mountain View Rd. The property owner states that the property was purchased sixteen years ago and cannabis cultivation has been occurring on it seasonally since that purchase (see attached deed).

The applicant Allison Shore, has an "open" application Apps# 10946 at the Humboldt County Planning Department for a 10,000 sq. ft cultivation allowance.

The applicant requests that the reviewee inspect the aerial image/map labeled number 1 that has been submitted with this document. As you will see the aerial Image 1a is dated 05/28/2014. At that time a well-established "shade" grow/cultivation area was located on top of ridge (between map points 1,2,3). The historic shade garden polygon (shaded in Orange on image 1) was traversed by Ana and the applicant. The summation of the historical cultivation area was approximately +- 13,500 sq feet. As you will see in the images, the existing cultivation site was over grown by immature (5- 7 year old) tan oak forest. The historic cultivation site had obviously been dismantled and tidied up to the point that the only evidence detected was water tubing zig zagging across the slope (see images 2,3,4). The water tubing was followed up slope to where a historic/unused 1000-gal water tank had been installed in past years, (no fresh ground disturbance was observed on or around the historic cultivation area).

The applicant states that in the early season of 2016 the historic shade grow was re-located onto two nearby historic logging decks and subsequently the hoop houses were installed (refer to map locations labeled 4 and 6). Please refer to images 5 and 6 of the current/active cultivation sites. The landing labeled as 6 on the map/aerial has four 12 x 100-foot hoop houses and the landing labeled as 4 on the map/aerial contains four 12 x100 ft hoop houses for a combined total of 10,000 sq. ft of cultivation.

The Applicant, Allison Shore as well as her Consultant and Representative Ana Canter request that these images and the site visit be considered as enough evidence to prove that there was indeed historic cultivation occurring on this property prior to Jan 1,2016 and to allow the application to move forward in the permitting process.

Sincerely,

Ana Canter

Timberland Resource Consultants- Cartographic Aid and Permitting Specialist



Google Earth

Imagery Date: 5/28/2014 40°42'26.95" N, 123°52'18.28" W elev. 0 ft eye at 1298 ft

Image 1a

Exhibit A:

Figure 1: Evidence of existing on 4/28/2013. Existing cultivation totals 3,300 square feet.



Figure 2: Evidence of new cannabis cultivation after Jan 1., 2016 in violation of County Code. Area totals 9,600 square feet, an expansion of 6,300.





Image 5



Image 6

Image 2



Image 4



Map No. 219180-GW
Title Order No. 00219180

EXHIBIT ONE

PARCEL ONE

Parcel 4 of Parcel Map No. 2502 for Steven and Barbara Bochco filed May 20, 1987 in Book 22 of Parcel Maps, pages 77, 78 and 79.

PARCEL TWO

A non-exclusive easement for ingress and egress over "Thorpe Lane" as shown on said Parcel Map No. 2502.

EXCEPTING THEREFROM that portion within the bounds of Parcel One above.

PARCEL THREE

The right to use an existing right of way from a County Road to the lands herein above described, over Lot 4 of Section 19, Lot 1 of Section 30 and Lot 3 of Section 19, all in Township 4 North, Range 3 East, Humboldt Base and Meridian.

BEING the same as granted by Zell Shaw individually and Zella G. Shaw and Eleanor Edsell, as Trustees under the will of L. M. Shaw to Alfred M. Holland, Frances Thorpe Holland and Lee M. Thorpe, by a Right of Way Agreement by and between said parties, dated February 15, 1978 and recorded March 1, 1978 in Book 1473 of Official Records, page 508, under Recorder's File No. 4429, Humboldt County Records.

2002-7523-2

(2)



Image 6

Image 1

5/28/2014

Apps# 10946

Legend

- 1000 gal tank
- Current Cultivation Area
- Historic Shade Garden



Google Earth

200 ft



Image 1

5/28/2014

Apps# 10946

Legend

- 1000 gal tank
- Current Cultivation Area
- Historic Shade Garden



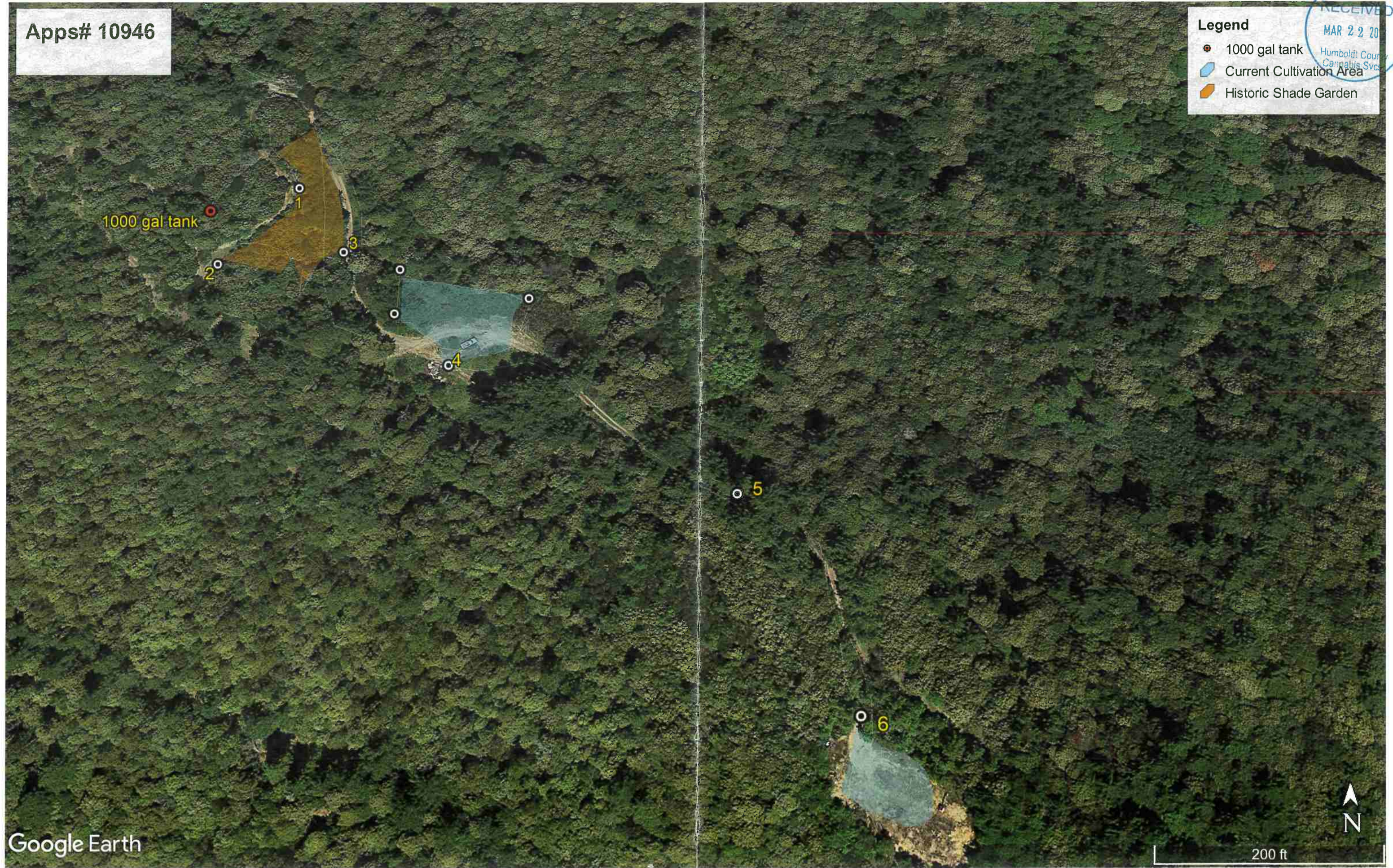

RECEIVED
MAR 22 2014
Humboldt County
Cannabis Svcs



Google Earth

200 ft

APN: 314-203-008

- Legend**
-  Access Road
 -  Cultivation Area 1
 -  Cultivation Area 2
 -  Property Boundary



1000 ft

Disclaimer
Property boundary shifted according to owner's knowledge.
Property lines locations are approximate based on Humboldt County GIS and Google Earth satellite imagery.
© 2016 Google Earth Imagery

Google earth

see revised