

LOCATION MAP

**PROPOSED McKEE
LOT LINE ADJUSTMENT &
NOTICE OF MERGER &
JOINT TIMBER MANAGEMENT PLAN
GARBERVILLE AREA
PLN-2019-15386**

**APN: 223-071-017 ET AL
T04N R04E S29 HB&M (Garberville)
T04N R04E S28 HB&M (Harris)**

Project Area = 

This map is intended for display purposes and should not be used for precise measurement or navigation. Data has not been completely checked for accuracy.

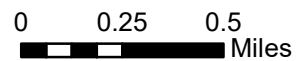

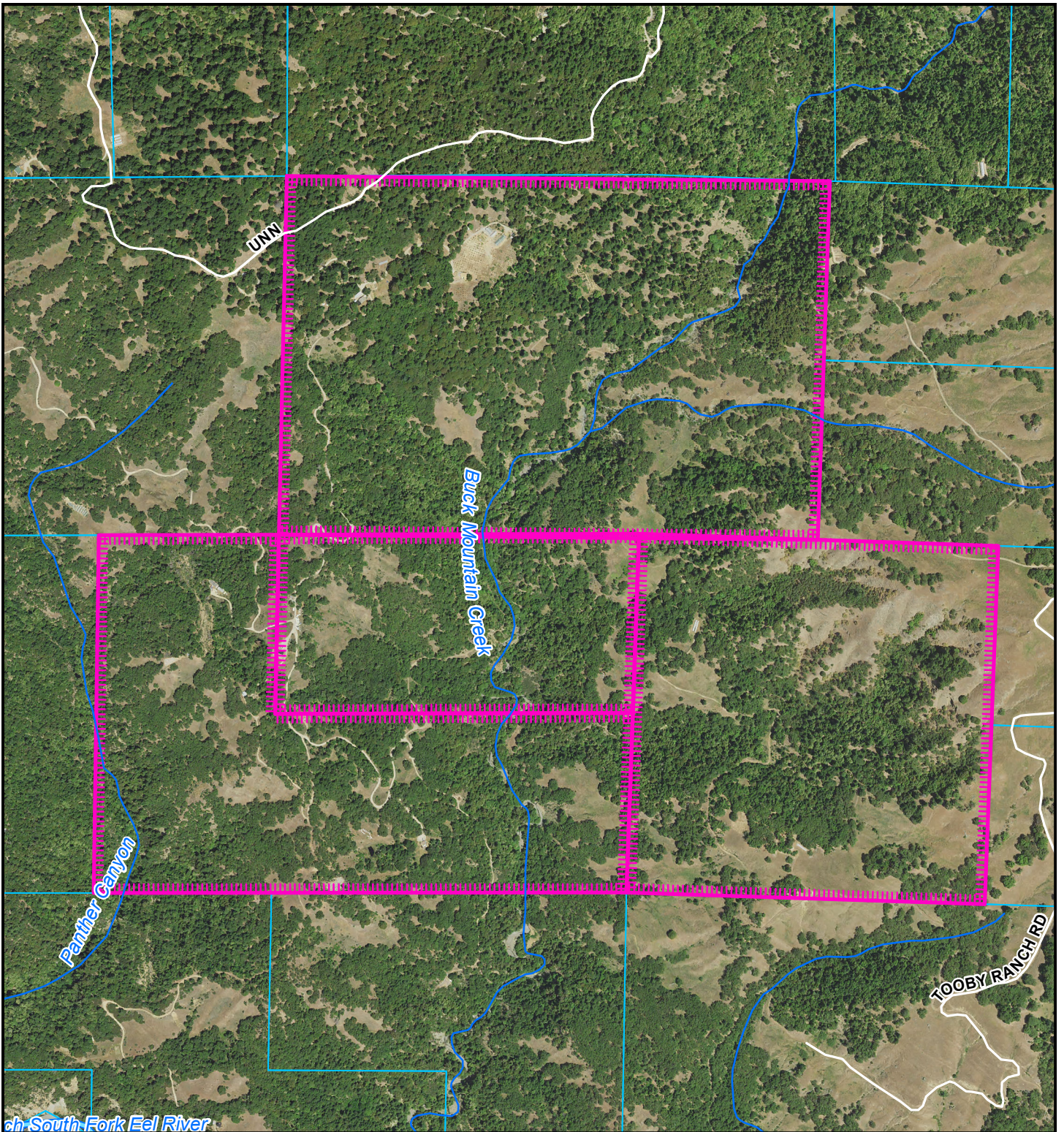

AERIAL MAP

**PROPOSED McKEE
LOT LINE ADJUSTMENT &
NOTICE OF MERGER &
JOINT TIMBER MANAGEMENT PLAN
GARBERVILLE AREA**

PLN-2019-15386

APN: 223-071-017 ET AL

T04N R04E S29 HB&M (Garberville)

T04N R04E S28 HB&M (Harris)

Project Area = 

This map is intended for display purposes and should not be used for precise measurement or navigation. Data has not been completely checked for accuracy.

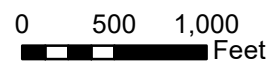

Assessor's Map Bk. 223, Pg. 7 SECS 28 & 29 & PTN SECS 20,21,32 & 33, T4S R4E, H.B.&M.

223-07

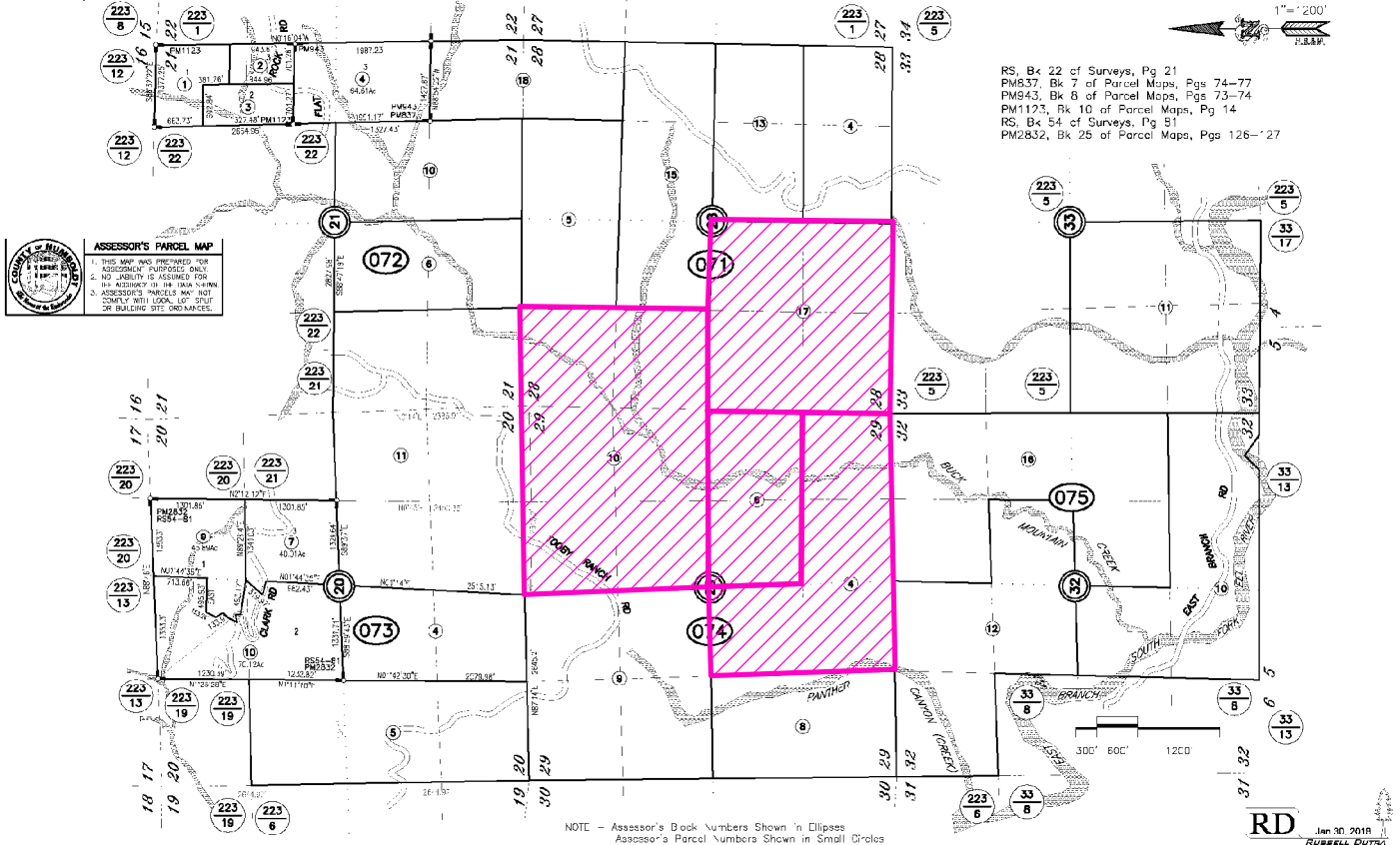

ASSESSOR PARCEL MAP
PROPOSED McKEE
LOT LINE ADJUSTMENT &
NOTICE OF MERGER &
JOINT TIMBER MANAGEMENT PLAN
GARBERVILLE AREA
PLN-2019-15386
APN: 223-071-017 ET AL
T04N R04E S29 HB&M (Garberville)
T04N R04E S28 HB&M (Harris)

Project Area = 

This map is intended for display purposes and should not be used for precise measurement or navigation. Data has not been completely checked for accuracy.

MAP NOT TO SCALE

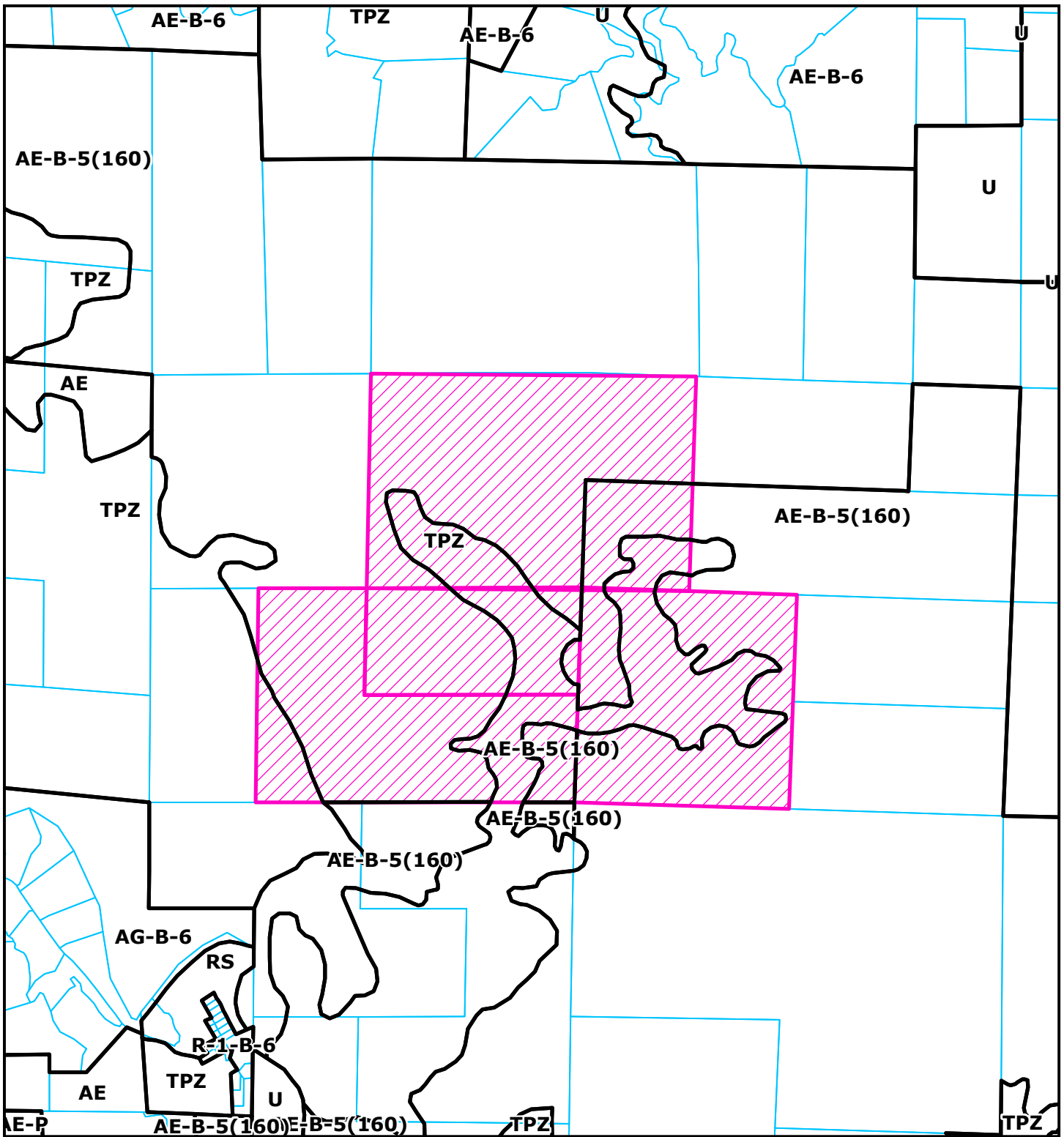

ZONING MAP

**PROPOSED McKEE
LOT LINE ADJUSTMENT &
NOTICE OF MERGER &
JOINT TIMBER MANAGEMENT PLAN
GARBERVILLE AREA**

PLN-2019-15386

APN: 223-071-017 ET AL

T04N R04E S29 HB&M (Garberville)

T04N R04E S28 HB&M (Harris)

Project Area = 

This map is intended for display purposes and should not be used for precise measurement or navigation. Data has not been completely checked for accuracy.



0 0.25
 Miles

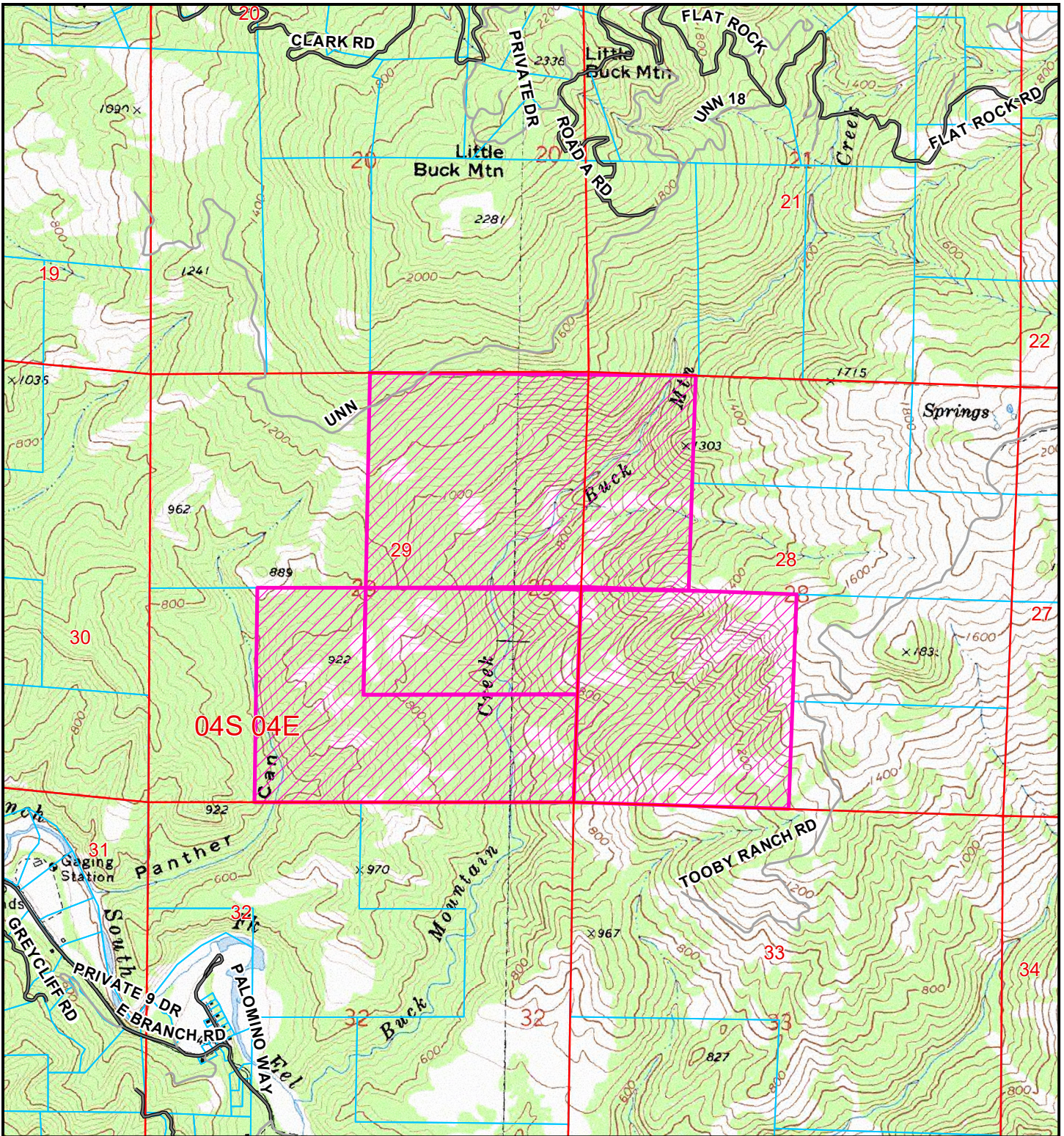

TOPO MAP

**PROPOSED McKEE
 LOT LINE ADJUSTMENT &
 NOTICE OF MERGER &
 JOINT TIMBER MANAGEMENT PLAN
 GARBERVILLE AREA
 PLN-2019-15386
 APN: 223-071-017 ET AL
 T04N R04E S29 HB&M (Garberville)
 T04N R04E S28 HB&M (Harris)**

Project Area = 

This map is intended for display purposes and should not be used for precise measurement or navigation. Data has not been completely checked for accuracy.



0 0.25
 Miles

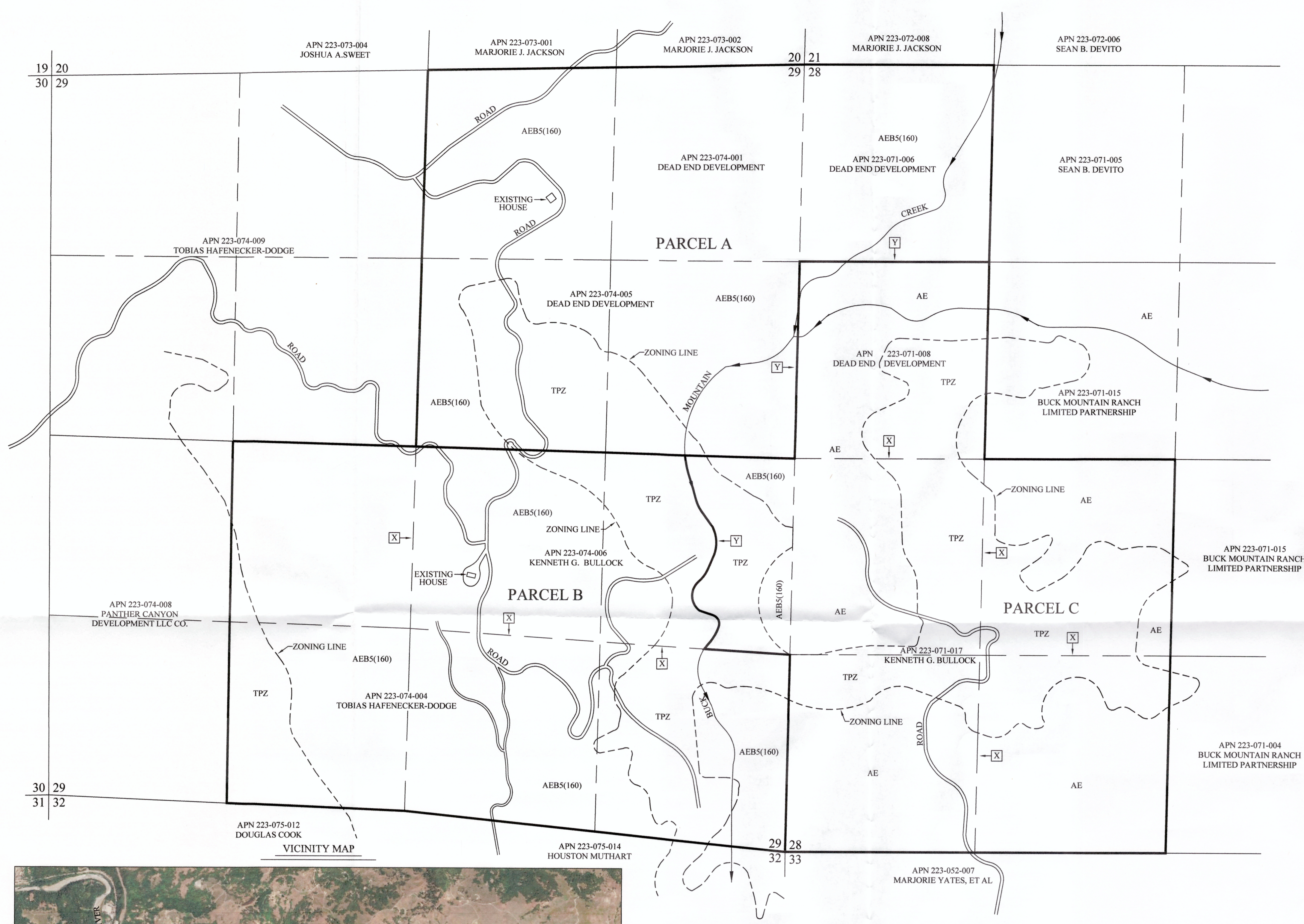

MERGER & LOT LINE ADJUSTMENT SUMMARY

- LINE TO BE DELETED BY LOT LINE ADJUSTMENT AND MERGER
- LINE TO BE ADDED BY LOT LINE ADJUSTMENT

PARCEL	AREAS BEFORE LLA				PARCEL ORIGIN
	TPZ	AE	AEB5(160)	TOTAL	
APN 223-071-006 APN 223-074-001 APN 223-071-008 APN 223-074-005	38.61 ACRES	29.56 ACRES	177.28 ACRES	245.45 ACRES	SEE CERTIFICATE OF COMPLIANCE INSTRUMENT NO. 2017-005373
APN 223-071-017(PORCION OF) APN 223-074-006	56.49 ACRES	56.76 ACRES	50.38 ACRES	163.63 ACRES	BOOK 2 PATENTS, PAGE 508
APN 223-071-017(PORCION OF) APN 223-071-017(PORCION OF)	20.14 ACRES 10.92 ACRES	21.61 ACRES 30.83 ACRES		41.75 ACRES 41.75 ACRES	BOOK 20 PATENTS, PAGE 571 BOOK 387 O.R., PAGE 143
APN 223-074-004	34.97 ACRES		118.50 ACRES	153.47 ACRES	SEE CERTIFICATE OF COMPLIANCE INSTRUMENT NO. 2017-005374

PARCEL	AREAS AFTER LLA			
	TPZ	AE	AEB5(160)	TOTAL
PARCEL A	26.42 ACRES		177.28 ACRES	203.70 ACRES
PARCEL B	51.85 ACRES		162.37 ACRES	214.22 ACRES
PARCEL C	82.86 ACRES	138.76 ACRES	6.51 ACRES	228.13 ACRES

NOTE: AREAS ARE BASED ON CALCULATIONS FROM PREVIOUS SURVEYS, AND SCALING FROM HUMBOLDT COUNTY ZONING MAPS AND ARE APPROXIMATE.

NOTES

- THIS MAP PROPOSES THE MERGER OF FIVE PARCELS INTO THREE PARCELS AND A LOT LINE ADJUSTMENT BETWEEN THOSE PARCELS, RESULTING IN THREE PARCELS.
- WATER - ON-SITE SEWER - ON-SITE DISPOSAL.
- PROPERTY LINE INFORMATION: CALCULATED PROPERTY LINES ARE SHOWN HEREON. A BOUNDARY SURVEY HAS NOT BEEN PERFORMED FOR THIS MAP.
- BUILDING AND ROAD LOCATIONS ARE PER AERIAL MAPPING AND ARE APPROXIMATE.
- PARCEL LETTERS ARE FOR INFORMATIONAL PURPOSES ONLY AND ARE NOT INTENDED TO REPRESENT A SUBDIVISION OF LAND.

AGENT/SURVEYOR:
MICHAEL J. O'HERN LS 4829
KELLY-O'HERN ASSOCIATES
3240 MOORE AVENUE
EUREKA, CA 95501
(707)442-7283

APPLICANT:
ROBERT C. MCKEE
PO BOX 400
WHITETHORN, CA 95589
(707)986-7412

OWNER:
APN 223-071-006, -008
APN 223-074-001, -005
DEAD END DEVELOPMENT
C/O STEVE DODGE
PO BOX 1666
REDWAY, CA 95560
WHITETHORN, CA 95589
(707)498-9433

OWNER:
APN 223-071-017
APN 223-074-006
KENNETH G. BULLOCK
PO BOX 803
CORTE MADERA, CA 94976

OWNER:
APN 223-074-004
#1 TOOBY ROAD LLC
C/O TOBIAS HAFENECKER-DODGE
60 RAUSCH ST. #208
SAN FRANCISCO, CA 94103
(415)583-3555

APN 223-071-006, -008, -017
APN 223-074-001, -004, -005, -006
LOT LINE ADJUSTMENT MAP
FOR
#1 TOOBY ROAD LLC
KENNETH G. BULLOCK
DEAD END DEVELOPMENT

IN
SECTIONS 28 & 29 T4S, R4E, HUMBOLDT MERIDIAN
IN THE UNINCORPORATED AREA OF HUMBOLDT COUNTY
JUNE 2018 SCALE 1" = 400'

HUMBOLDT COUNTY
STATE OF CALIFORNIA

KELLY-O'HERN ASSOCIATES
EUREKA, CALIFORNIA



-NOT TO SCALE-

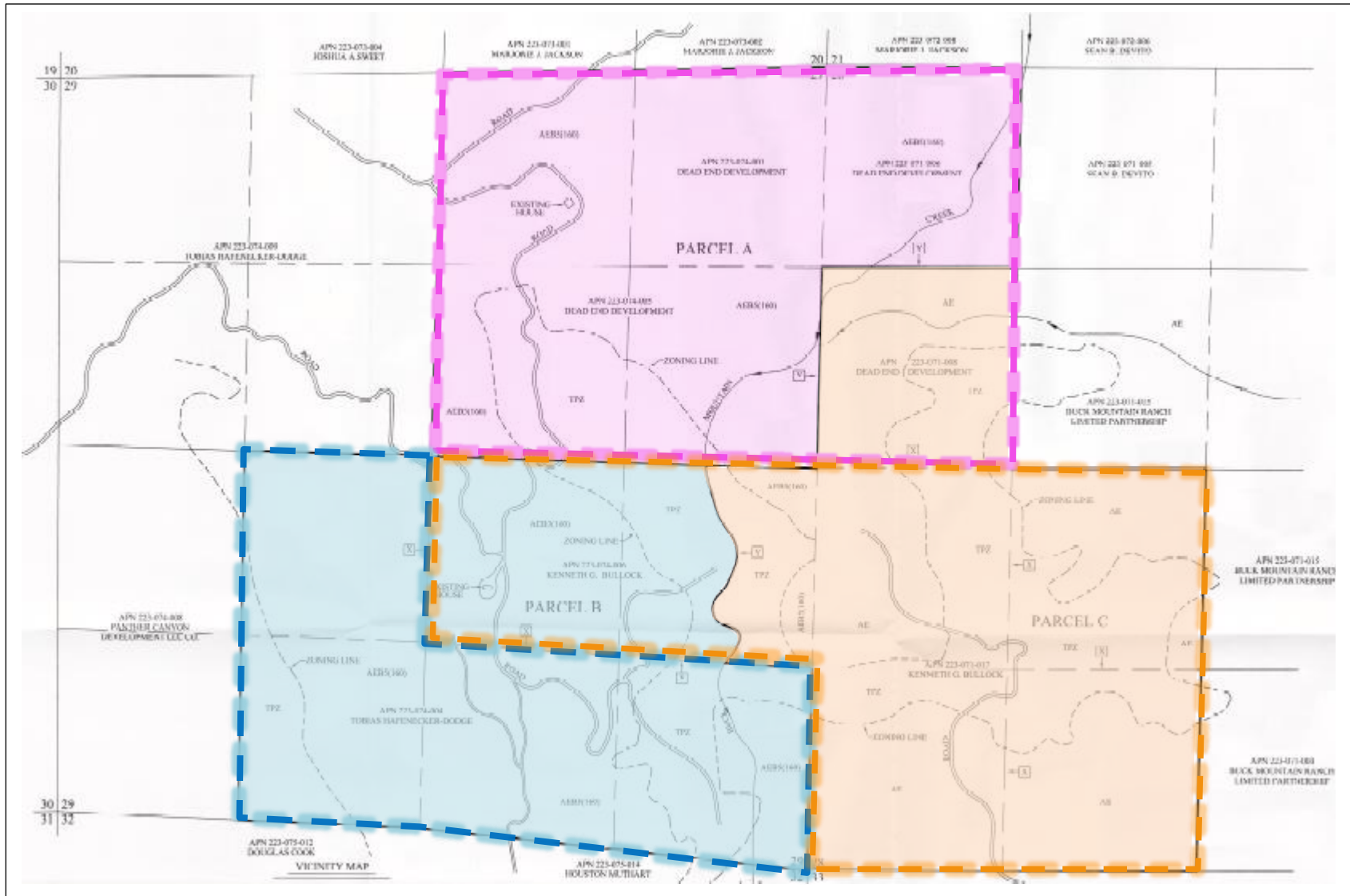

Pre-LLA parcel configs

Post-LLA parcel configs

