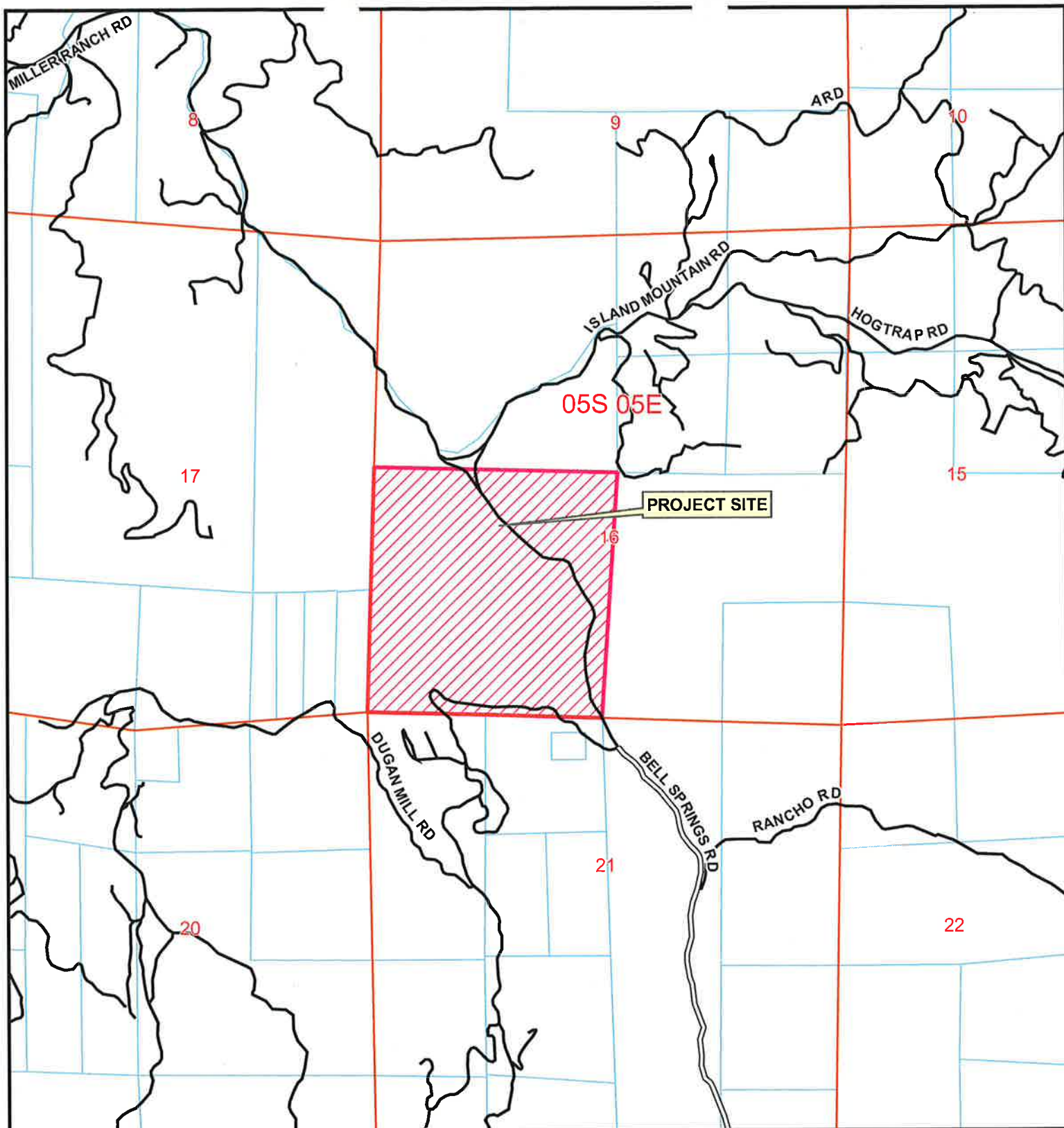

Figure 2 - Area Map



LOCATION MAP

PROPOSED HUMBOLDT COUNTY DEPT. OF PUBLIC WORKS
 CONDITIONAL USE PERMIT, SURFACE MINING PERMIT &
 RECLAMATION PLAN
 HARRIS AREA

CUP-19-92MX/SMP-02-92MX/RP-02-92MX

APN: 216-021-07

T05S R05E S16 H B & M

Project Site =

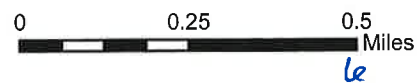

le

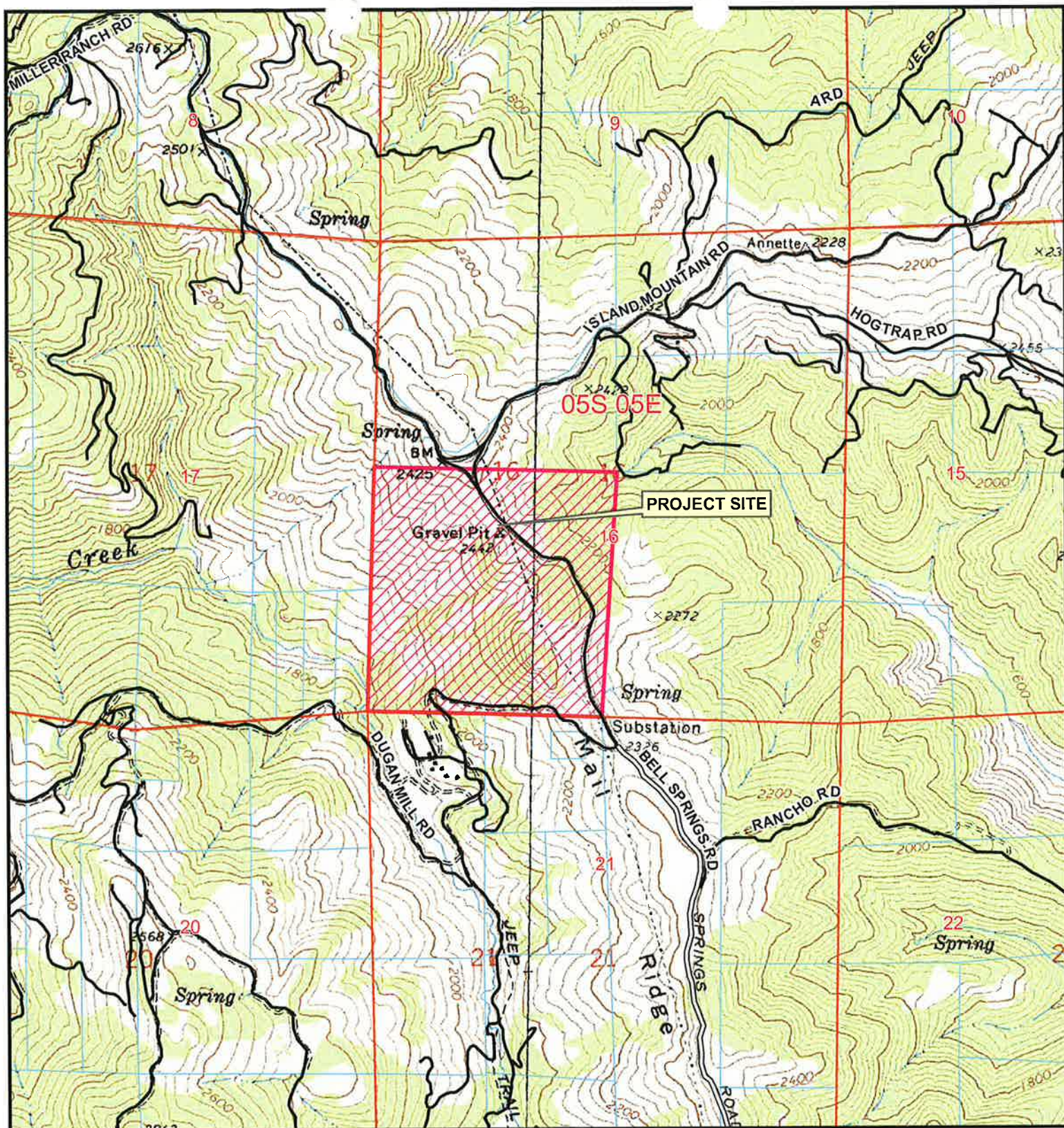

TOPO MAP

PROPOSED HUMBOLDT COUNTY DEPT. OF PUBLIC WORKS CONDITIONAL USE PERMIT, SURFACE MINING PERMIT & RECLAMATION PLAN HARRIS AREA

CUP-19-92MX/SMP-02-92MX/RP-02-92MX

APN: 216-021-07

T05S R05E S16 H B & M

Project Site =



0 0.25 0.5 Miles

A₂E-B-5 (160 ac. min.)

F-R-

PROJECT SITE

2

TPZ

A₁E-B-5 (160 ac min)

TPZ

PVT

RD

LONG

MT

SPRINGS

16 15
21 22

PROJECT SITE =



ZONING MAP

**PROPOSED HUMBOLDT COUNTY DEPT. OF PUBLIC WORKS
CONDITIONAL USE PERMIT, SURFACE MINING PERMIT &
RECLAMATION PLAN**

HARRIS AREA

CUP-19-92MX/SMP-02-92MX/RP-02-92MX

APN: 216-021-07

T05S R05E S16 H B & M



MAP NOT TO SCALE

8

SECS 16, 17 & 18 & PTNS SECS 19, 20 & 21 T5S, R5E 7

216-02

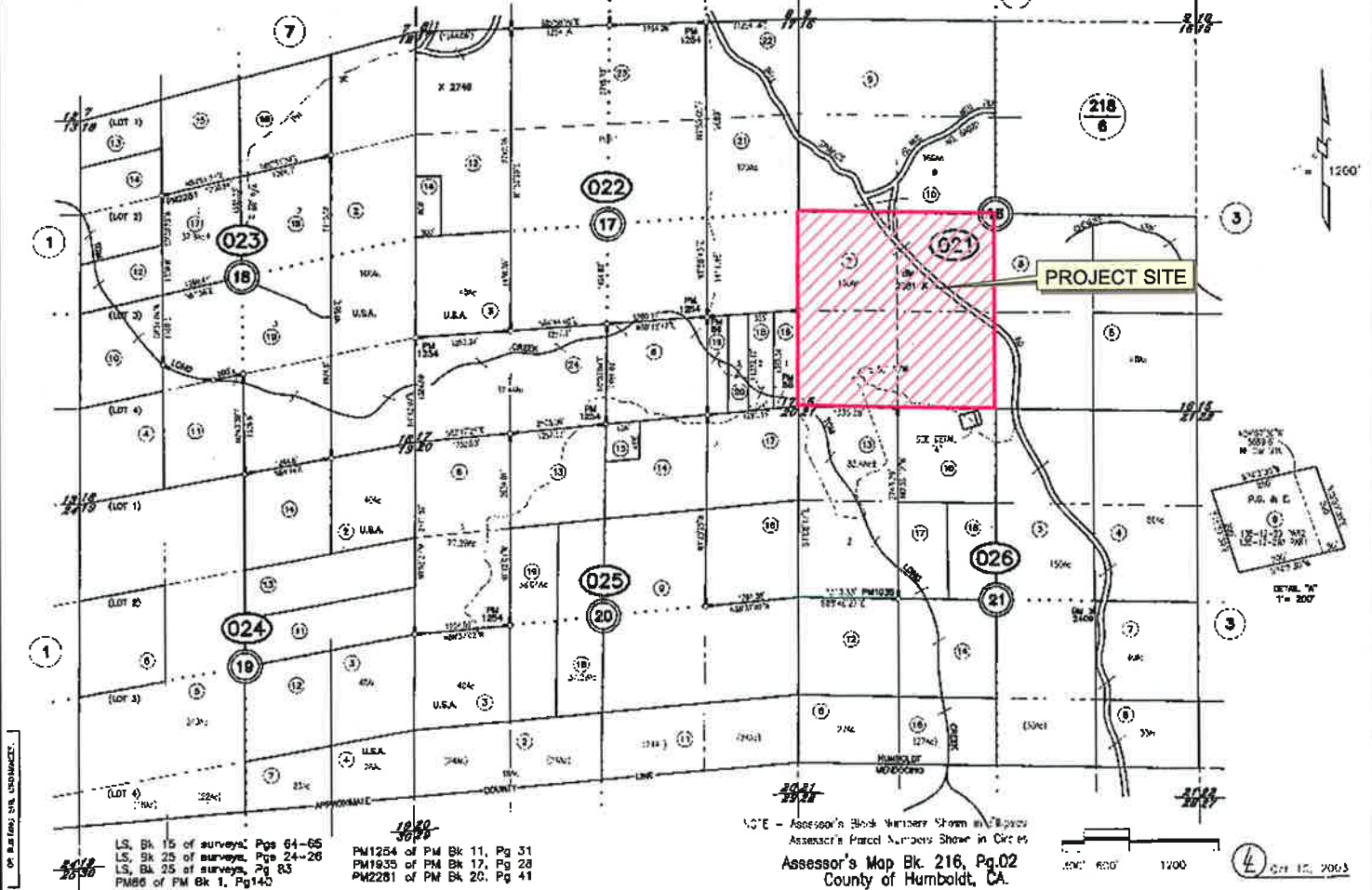

PROJECT SITE =



ASSESSOR PARCEL MAP

**PROPOSED HUMBOLDT COUNTY DEPT. OF PUBLIC WORKS
 CONDITIONAL USE PERMIT, SURFACE MINING PERMIT &
 RECLAMATION PLAN**

HARRIS AREA

CUP-19-92MX/SMP-02-92MX/RP-02-92MX

APN: 216-021-07

T05S R05E S16 H B & M

MAP NOT TO SCALE

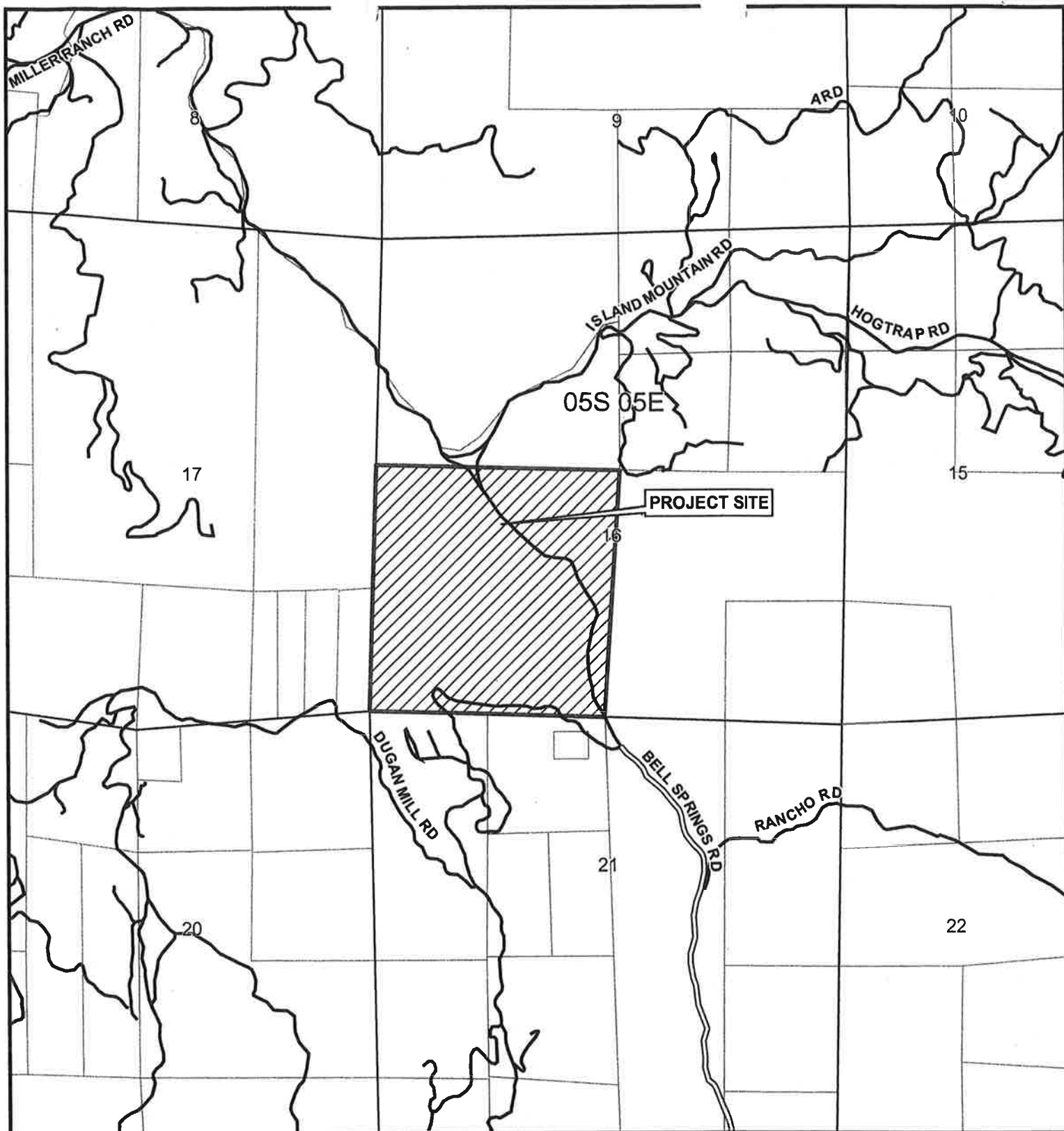

LOCATION MAP

**PROPOSED HUMBOLDT COUNTY DEPT. OF PUBLIC WORKS
CONDITIONAL USE PERMIT, SURFACE MINING PERMIT &
RECLAMATION PLAN
HARRIS AREA**

CUP-19-92MX/SMP-02-92MX/RP-02-92MX

APN: 216-021-07

T05S R05E S16 H B & M

Project Site = 

0 0.25 0.5 Miles



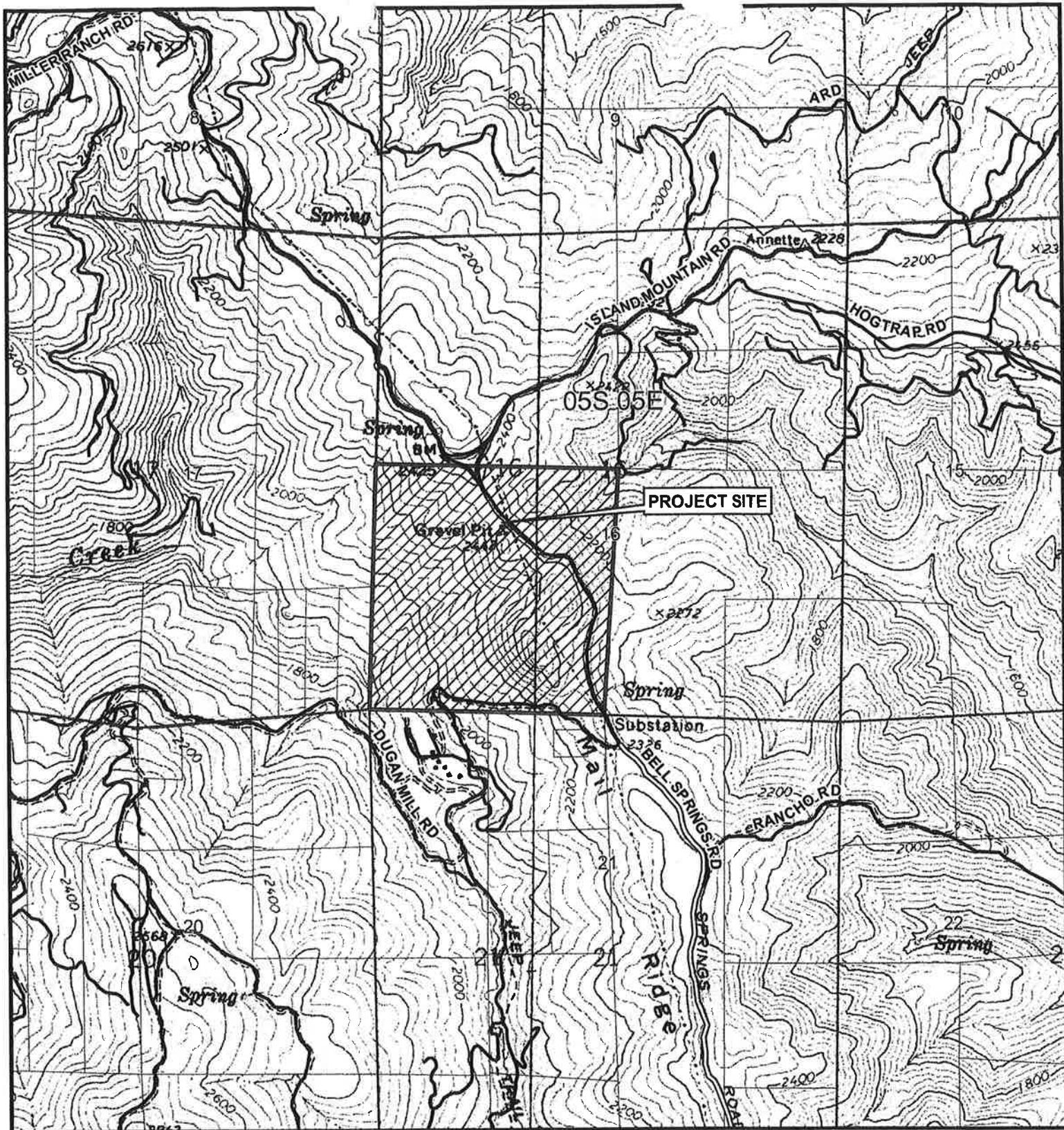

TOPO MAP

PROPOSED HUMBOLDT COUNTY DEPT. OF PUBLIC WORKS
 CONDITIONAL USE PERMIT, SURFACE MINING PERMIT &
 RECLAMATION PLAN

HARRIS AREA

CUP-19-92MX/SMP-02-92MX/RP-02-92MX

APN: 216-021-07

T05S R05E S16 H B & M

Project Site = 

0 0.25 0.5 Miles



