

Project Area = 

**LOCATION MAP**  
**PROPOSED THE MARSHALL RANCH LLC**  
**AGRICULTURE PRESERVE, ZONE RECLASSIFICATION,**  
**NOTICE OF MERGER & LAND CONSERVATION CONTRACT**  
**GARBERVILLE AREA**  
**PLN-2023-18106**

**APN: 215-062-003 ET AL**  
**T04S R03E S17-30 HB&M (Garberville)**

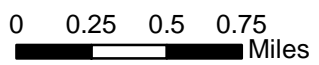

This map is intended for display purposes and should not be used for precise measurement or navigation. Data has not been completely checked for accuracy.

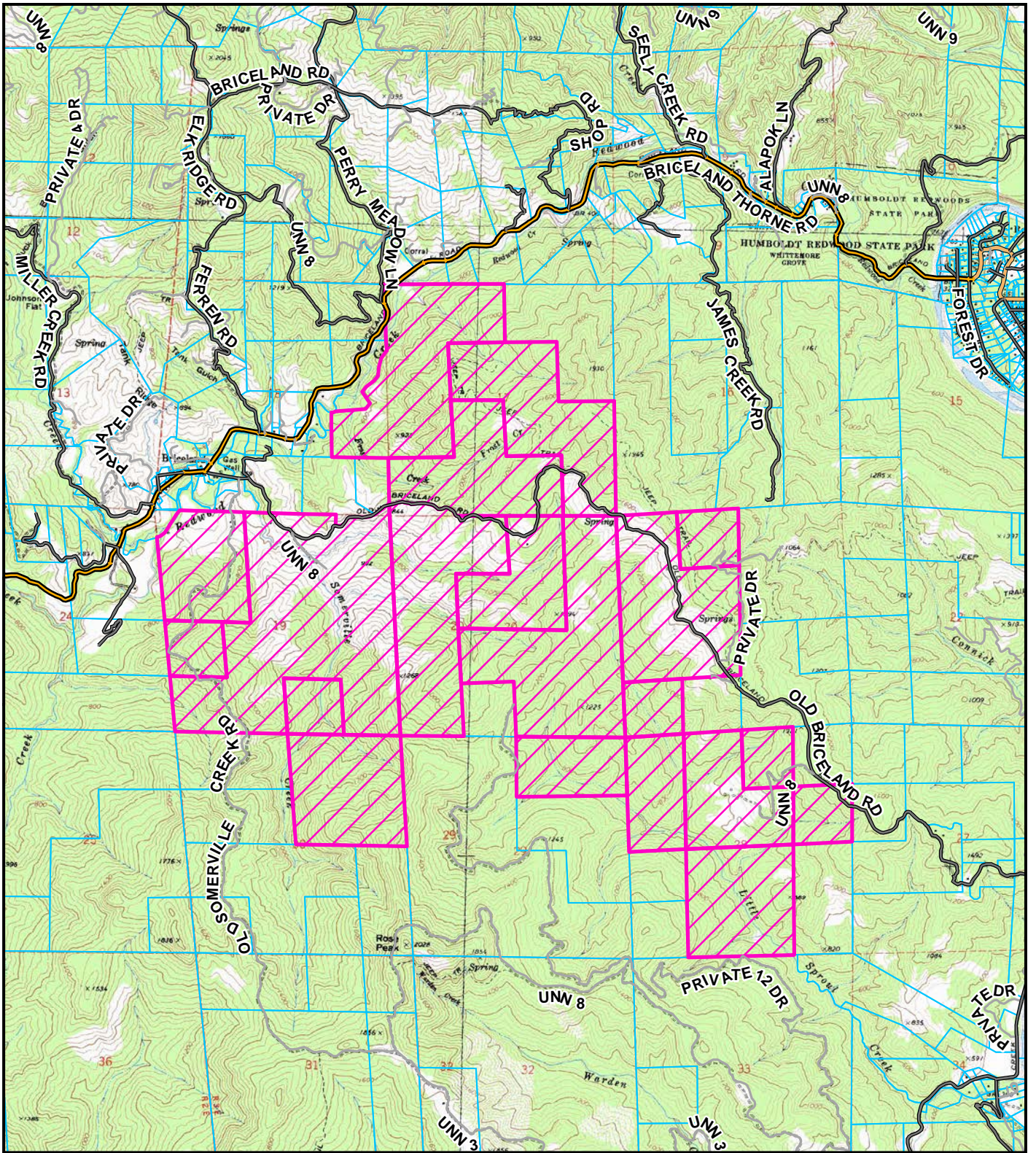

Project Area = 

**TOPO MAP**  
**PROPOSED THE MARSHALL RANCH LLC**  
**AGRICULTURE PRESERVE, ZONE RECLASSIFICATION,**  
**NOTICE OF MERGER & LAND CONSERVATION CONTRACT**  
**GARBERVILLE AREA**  
**PLN-2023-18106**

**APN: 215-062-003 ET AL**  
**T04S R03E S17-30 HB&M (Garberville)**

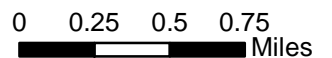

This map is intended for display purposes and should not be used for precise measurement or navigation. Data has not been completely checked for accuracy.

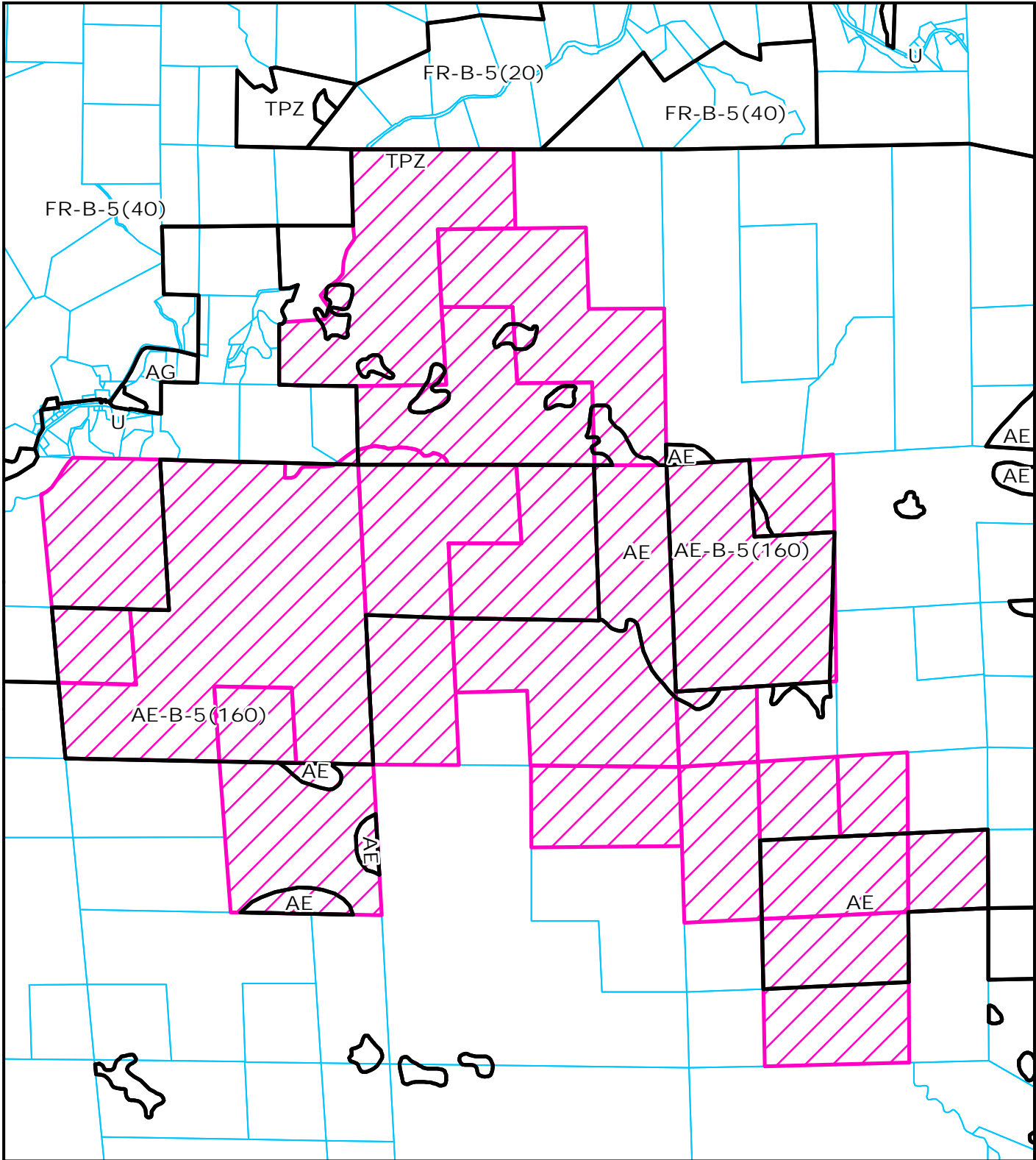

Project Area = 

**ZONING MAP**  
**PROPOSED THE MARSHALL RANCH LLC**  
**AGRICULTURE PRESERVE, ZONE RECLASSIFICATION,**  
**NOTICE OF MERGER & LAND CONSERVATION CONTRACT**  
**GARBERVILLE AREA**  
**PLN-2023-18106**



This map is intended for display purposes and should not be used for precise measurement or navigation. Data has not been completely checked for accuracy.

**APN: 215-062-003 ET AL**  
**T04S R03E S17-30 HB&M (Garberville)**

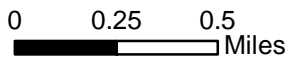

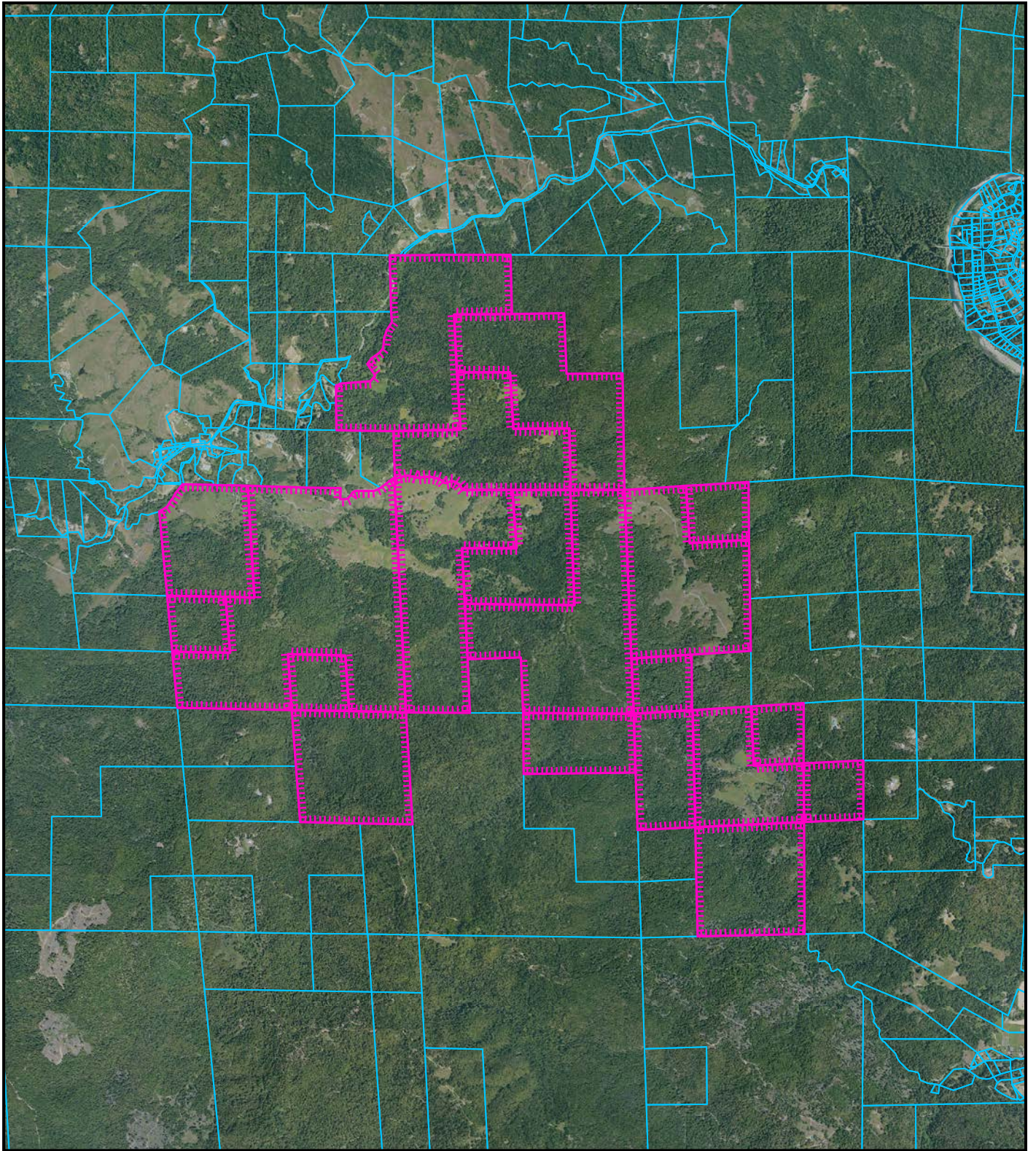

Project Area = 

**AERIAL MAP  
PROPOSED THE MARSHALL RANCH LLC  
AGRICULTURE PRESERVE, ZONE RECLASSIFICATION,  
NOTICE OF MERGER & LAND CONSERVATION CONTRACT  
GARBERVILLE AREA  
PLN-2023-18106**



This map is intended for display purposes and should not be used for precise measurement or navigation. Data has not been completely checked for accuracy.

**APN: 215-062-003 ET AL  
T04S R03E S17-30 HB&M (Garberville)**

