

PARKING

Survey Form 1

Space/Room
Item Name: PK1

Item
No.:

Floor
No.: 1

Project
No.: N/A

Item No.	Specific Item	Technical Requirements ADA Standards /// CBC Sections	As-built Dimensions or Survey Comments	Lessor/Architect Comments	Check
1.1	Off-site Parking Spaces	If no on-site parking is provided, is there accessible parking provided off-site nearby? (Note: Accessible parking for employees or visitors or both may be provided either in the public rights-of-way or in an off-site facility.) 11B-208.1, 11B-208.3.1			Yes <input type="checkbox"/> No <input type="checkbox"/> N/A <input checked="" type="checkbox"/>
1.2	Number - Accessible Parking Spaces	Where parking spaces are provided for self-parking by employees or visitors or both, is the required number of accessible parking spaces provided? (See Minimum Requirements Summary Sheet A) (Note: All or some of the accessible parking spaces may be in a different location if equivalent or greater accessibility is ensured.) 11B-208.2, Table 11B-208.2			Yes <input checked="" type="checkbox"/> No <input type="checkbox"/> N/A <input type="checkbox"/>
1.3	Each Area/Lot	Are the accessible parking spaces located in each specific area/lot? OR If the accessible parking spaces are in a different location, is equivalent or greater accessibility provided in terms of distance from the accessible entrance, user cost and convenience? 11B-208.2	Not part of scope of work		Yes <input type="checkbox"/> No <input type="checkbox"/> N/A <input type="checkbox"/>
1.4	Van Accessible Spaces	Is one in every six accessible parking spaces (but not less than one) designated "van accessible"? 11B-208.2.4, 11B-208.2			Yes <input checked="" type="checkbox"/> No <input type="checkbox"/> N/A <input type="checkbox"/>
1.5	Location - Serving Accessible Entrance	Are accessible parking spaces which serve a particular building on the shortest accessible route of travel from adjacent parking to the building's accessible entrance? 11B-208.1, 11B-208.3			Yes <input type="checkbox"/> No <input type="checkbox"/> N/A <input checked="" type="checkbox"/>
1.6	Lot Layout	Are parking stalls arranged so that persons with disabilities are not compelled to wheel or walk behind parked cars other than their own? 11B-502.7.1			Yes <input checked="" type="checkbox"/> No <input type="checkbox"/> N/A <input type="checkbox"/>
1.7	Serving Multiple Accessible Entrances	If the building has multiple accessible entrances with adjacent parking, are the accessible parking spaces dispersed and on the shortest accessible route of travel to the parking facility's accessible pedestrian entrance? 11B-208.1, 11B-208.3.1			Yes <input type="checkbox"/> No <input type="checkbox"/> N/A <input checked="" type="checkbox"/>
1.8	Separate Parking Facility	Where a parking facility does not serve a particular building, are the accessible parking spaces on the shortest accessible route of travel to the parking facility's accessible pedestrian entrance? 11B-208.1, 11B-208.3.1			Yes <input checked="" type="checkbox"/> No <input type="checkbox"/> N/A <input type="checkbox"/>
1.9	Parking Space Width - Car	Are accessible car parking spaces, at least 9' wide and 18' long with a demarcated access aisle? (two spaces may share a common aisle)	Stalls is 16' deep and only 7'-9'1/2" wide		Yes <input type="checkbox"/> No <input checked="" type="checkbox"/> N/A <input type="checkbox"/>
1.10	Parking Space Width - Van	Are accessible van parking spaces at least 12' wide and 18' long with a demarcated access aisle?	Stalls are 16' deep		Yes <input type="checkbox"/> No <input checked="" type="checkbox"/> N/A <input type="checkbox"/>

RESD © 2013 v.2 Access Compliance Facility Survey Checklist for State Leased Facilities

Date June 27, 2018

Surveyor Initials SM

Page of

PARKING

Survey Form 1

Space/Room
Item Name: PK1

Item
No.:

Floor
No.: 1

Project
No.: N/A

Item No.	Specific Item	Technical Requirements ADA Standards /// CBC Sections	As-built Dimensions or Survey Comments	Lessor/Architect Comments	Check
1.11	Van Access Aisle	If the parking space is designated as "van accessible," is the adjacent access aisle at least 5' wide by 18' long and located on the passenger side of the vehicle space? See 1.12 below for van space and access aisle size exception. 11B-502.2 exception	Access aisle is 10' wide x 16' deep		Yes <input type="checkbox"/> No <input checked="" type="checkbox"/> N/A <input type="checkbox"/>
1.12	Car & Van Access Parking	If there is a 5' access aisle shared by a car and van, is the car parking space 9' wide and the van parking space 12' wide with 18' long minimum spaces or if the van parking space is 9' wide, is the access aisle 8' wide with 18' long minimum spaces? 11B-502.2	Access aisle is 10' wide x 16' deep		Yes <input type="checkbox"/> No <input checked="" type="checkbox"/> N/A <input type="checkbox"/>
1.13	Car Access Aisles	Are all other access aisles at least 5' wide and 18' long, extending the full required length of the parking space they serve? 11B-502.3.1, 11B-502.3.2	Access aisle is 10' wide x 16' deep		Yes <input type="checkbox"/> No <input checked="" type="checkbox"/> N/A <input type="checkbox"/>
1.14	Level Surface	Are the accessible parking spaces and access aisles level with no slope greater than 1:48 in all directions? (This means a curb ramp cannot project into the access aisle.) 11B-502.4			Yes <input checked="" type="checkbox"/> No <input type="checkbox"/> N/A <input type="checkbox"/>
1.15	Surface	Are access aisles stable, firm, and slip resistant and clear of the vehicular way? 11B-302, 11B-502.3.4			Yes <input checked="" type="checkbox"/> No <input type="checkbox"/> N/A <input type="checkbox"/>
1.16	Access Aisle and Accessible Route	Does each access aisle connect directly to an accessible route of travel, and on the shortest accessible route? (Use Form 3 - Exterior Routes of Travel) 11B-208.3.1			Yes <input checked="" type="checkbox"/> No <input type="checkbox"/> N/A <input type="checkbox"/>
1.17	Parking Signs	Does each accessible parking space have a reflectorized sign visible from each stall showing the ISA? 11B-502.6			Yes <input checked="" type="checkbox"/> No <input type="checkbox"/> N/A <input type="checkbox"/>
1.18	Car & Van Accessible Parking Signs	Do van accessible spaces have a sign stating "Van Accessible" below the ISA and do both car and van have additional language or an additional sign below the ISA stating "Minimum fine \$250" and is it minimum 60" minimum AFF or ground? 11B-502.6, 11B-502.6.2			Yes <input checked="" type="checkbox"/> No <input type="checkbox"/> N/A <input type="checkbox"/>
1.19	Pavement Sign	Is there a minimum 36" square ISA painted on the pavement at the rear of the stall, centered a maximum of 6" from the centerline of the parking space and aligned with the end of the parking space length? 11B-502.6.4.1, 11B-502.6.4.2			Yes <input checked="" type="checkbox"/> No <input type="checkbox"/> N/A <input type="checkbox"/>
1.20	Marking	Is the access aisle marked with a blue painted borderline around the perimeter and marked with hatched lines a maximum of 36' OC in a color contrasting with the aisle surface and are the words "NO PARKING" provided in each access aisle, painted in white, 12" high letters? 11B-502.3.3	No Parking is missing from access aisle		Yes <input type="checkbox"/> No <input checked="" type="checkbox"/> N/A <input type="checkbox"/>

RESD © 2013 v.2 Access Compliance Facility Survey Checklist for State Leased Facilities

Date June 27, 2018

Surveyor Initials SM

Page of

PARKING

Survey Form 1

Space/Room
Item Name: PK1

Item
No.:

Floor
No.: 1

Project
No.: N/A

Item No.	Specific Item	Technical Requirements ADA Standards /// CBC Sections	As-built Dimensions or Survey Comments	Lessor/Architect Comments	Check
1.21	Tow-away Sign	Is there a tow-away sign posted in a conspicuous place at each entrance to off-street parking lot, or immediately adjacent to and visible from each accessible stall? 11B-502.8	None observed at time of inspection		Yes <input type="checkbox"/> No <input checked="" type="checkbox"/> N/A <input type="checkbox"/>
1.22	Van Accessible Spaces - Vertical Clearance	Do accessible spaces and their access aisles have a vertical clearance of at least 98"? 11B-502.5			Yes <input checked="" type="checkbox"/> No <input type="checkbox"/> N/A <input type="checkbox"/>
1.23	Van Accessible Spaces - Vertical Clearance	Does one vehicular access route to and from van accessible spaces have a vertical clearance of at least 98"? (Van accessible spaces may be grouped on one level of a parking structure.) 11B-502.5			Yes <input checked="" type="checkbox"/> No <input type="checkbox"/> N/A <input type="checkbox"/>
1.24	Other	If you have identified any other related barriers that were not covered by this survey form, check the "No" field and provide that information below.			Yes <input type="checkbox"/> No <input type="checkbox"/> N/A <input checked="" type="checkbox"/>

Use this Survey Form in conjunction with the Minimum Requirements Summary Sheets and with the 2010 Americans with Disabilities Act Standards for Accessible Design (ADA Standards), and Part 2 of Title 24 of the California Code of Regulations (CBC).

Add a quick layout sketch of the surveyed area and any additional comments below:



RESD © 2013 v.2 Access Compliance Facility Survey Checklist for State Leased Facilities

Date June 27, 2018

Surveyor Initials SM

Page of

EXTERIOR ROUTES OF TRAVEL (On-site Only)

Survey Form 3B

Space/Room
Item Name: ER #2

ID
No.:

Floor
No.: 1

Project
No.: N/A

Item No.	Specific Item	Technical Requirements ADA Standards /// CBC Sections	As-built Dimensions or Survey Comments	Lessor/Architect Comments	Check
3.11B	Running Slope	Where the slope is greater than 1:20, does it comply with the requirements for ramps? (Use Form 7 - Ramps) 11B-402.2, 11B-405			Yes <input type="checkbox"/> No <input type="checkbox"/> N/A <input checked="" type="checkbox"/>
3.12B	Changes in Level	When walkway levels change, is the vertical distance between them less than 1/4 inch? OR Are changes in level between 1/4 inch and 1/2 inch beveled with a slope no greater than 1:2? 11B-303.2, 11B-303.3			Yes <input type="checkbox"/> No <input type="checkbox"/> N/A <input checked="" type="checkbox"/>
3.13B	Changes in Level	Are curb ramps, ramps, or elevators used for changes in level greater than 1/2 inch? (Lifts may only be used in certain limited situations) 11B-303.4			Yes <input checked="" type="checkbox"/> No <input type="checkbox"/> N/A <input type="checkbox"/>
3.14B	Changes in Level	Are curb ramps, ramps, or elevators compliant? (Use Form 4 - Curb Ramps; Form 7 - Ramps; or Form 13 - Elevators) 11B-405, 11B-406, 11B-407			Yes <input type="checkbox"/> No <input checked="" type="checkbox"/> N/A <input type="checkbox"/>
3.15B	Surface	Are accessible route surfaces stable, firm and slip-resistant? 11B-302.1			Yes <input checked="" type="checkbox"/> No <input type="checkbox"/> N/A <input type="checkbox"/>
3.16B	Grates	Is the smaller dimension of a grate opening no more than 1/2 inch, and are long dimensions of rectangular gaps placed perpendicular to the usual direction of travel? 11B-302.3			Yes <input type="checkbox"/> No <input type="checkbox"/> N/A <input checked="" type="checkbox"/>
3.17B	Abrupt Changes in Level >4"	Is the site free of abrupt changes in level adjacent to pedestrian areas exceeding 4" vertical except (1) between a walk or sidewalk and an adjacent street or driveway, or (2) where a 6" high warning curb or 42" high guard is provided to warn of a potential drop off? 11B-303.5	Where walk leads to stairs from main site there is a change in elevation of approximately 14-1/2" above flowline of gutter		Yes <input type="checkbox"/> No <input checked="" type="checkbox"/> N/A <input type="checkbox"/>
3.18B	Abrupt Changes in Level >30"	Is the site free of abrupt changes in level adjacent to pedestrian areas exceeding 30" vertical except where a 42" high guard is provided to prevent persons from falling off the open edge? See 1013.2 for exceptions.			Yes <input checked="" type="checkbox"/> No <input type="checkbox"/> N/A <input type="checkbox"/>
3.19B	Entrance Signs	Are signs including the International Symbol of Accessibility at primary public entrances and at every major junction where the accessible route of travel diverges from the regular circulation path compliant? (Use Form 19 - Signage) 11B-216.6			Yes <input type="checkbox"/> No <input checked="" type="checkbox"/> N/A <input type="checkbox"/>
3.20B	Directions to Accessible Entrance	When not all entrances are accessible, is there directional signage indicating the accessible route to an accessible entrance? 11B-216.6			Yes <input type="checkbox"/> No <input checked="" type="checkbox"/> N/A <input type="checkbox"/>
3.21B	Hazardous Vehicular Areas - Detectable Warnings	If a walk crosses or adjoins the vehicular way and the walking surface is not separated by curbs, railings, or other elements between the pedestrian areas and vehicular areas, is the boundary between the areas defined by a continuous detectable warning at least 36" wide complying with 11B-705.1? (Use Form 21 - Hazards) 11B-705.1.2.5			Yes <input type="checkbox"/> No <input checked="" type="checkbox"/> N/A <input type="checkbox"/>

RESD © 2013 v.2 Access Compliance Facility Survey Checklist for State Leased Facilities

Date June 27, 2018

Surveyor Initials SM

Page of

RAMPS

Survey Form 7

Space/Room
Item Name:

Item
No.:

Floor
No.:

Project
No.:

Item No.	Specific Item	Technical Requirements ADA Standards /// CBC Sections	As-built Dimensions or Survey Comments	Lessor/Architect Comments	Check Yes No N/A
7.1	Ramps	Does each part of an accessible route with a slope greater than 1:20 comply with the requirements below and is the ramp permanently installed? (For curb ramps use Form 4 - Curb Ramps) 11B-405.1			Yes <input checked="" type="checkbox"/> No <input type="checkbox"/> N/A <input type="checkbox"/>
7.2	Slope	Is the slope of the curb ramp the least possible slope but in no case more than 1:12 and the cross slope no greater than 1:48? 11B-405.2, 11B-405.3	A portion of the ramp is 9.0%		Yes <input type="checkbox"/> No <input checked="" type="checkbox"/> N/A <input type="checkbox"/>
7.3	Maximum Rise	Is the rise for any continuous run a maximum of 30" high? 411B-405.6			Yes <input checked="" type="checkbox"/> No <input type="checkbox"/> N/A <input type="checkbox"/>
7.4	Cross Slope	Is the cross slope of the ramp surface no greater than 1:48%? 11B-405.3			Yes <input checked="" type="checkbox"/> No <input type="checkbox"/> N/A <input type="checkbox"/>
7.5	Surface	Is the ramp surface stable, firm and slip-resistant? 11B-302.1			Yes <input checked="" type="checkbox"/> No <input type="checkbox"/> N/A <input type="checkbox"/>
7.6	Clear Width	Is the clear width of the ramp at least 48" (handrails may project into the required width a distance of 3-1/2" maximum from each side)? 11B-405.5	Ramp is 43-1/4" wide		Yes <input type="checkbox"/> No <input checked="" type="checkbox"/> N/A <input type="checkbox"/>
7.7	Landings	Is there a level landing (1:48 max.) at the top and bottom of each ramp and each ramp run? 11B-405.7	A portion of the top landing is 3.6%		Yes <input checked="" type="checkbox"/> No <input type="checkbox"/> N/A <input type="checkbox"/>
7.8	Top Landing	Is each top landing at least 60" x 60"? 11B-405.7.2.1, 11B-405.7.3			Yes <input checked="" type="checkbox"/> No <input type="checkbox"/> N/A <input type="checkbox"/>
7.9	Bottom Landing	Where the ramp changes direction, is there a bottom landing of at least 72" x 60" (72" minimum in the direction of downward travel from the upper ramp run)? 11B-405.7.4			Yes <input checked="" type="checkbox"/> No <input type="checkbox"/> N/A <input type="checkbox"/>
7.10	Bottom Landing	Where the ramp does not change direction, is there a bottom landing at least 72" long and as wide as the ramp? 11B-403.7.3.1			Yes <input type="checkbox"/> No <input type="checkbox"/> N/A <input checked="" type="checkbox"/>
7.11	Intermediate Landing	Where there is an intermediate landing, and the ramp changes direction, is the landing at least 60" x 72" in the direction of downward travel from the upper ramp run? 11B-405.7.4			Yes <input type="checkbox"/> No <input type="checkbox"/> N/A <input checked="" type="checkbox"/>
7.12	Intermediate Landing	Where there is an intermediate landing, and the ramp does not change direction, is the landing at least 60" long and as wide as the ramp? 11B-405.7, Figure 11B-405.7			Yes <input type="checkbox"/> No <input type="checkbox"/> N/A <input checked="" type="checkbox"/>
7.13	Landings with Doors	If a doorway is located on a landing, does the area in front of the door comply with the maneuvering space requirements for doors? Does the door, when fully open, not reduce the required ramp landing width by more than 3" and does the door, in any position, not reduce the minimum dimension of the ramp landing to less than 42" (Use Form 11 - Doors and Gates) 11B-405.7.5, 11B-404.2.4	Top landing provides 34" clear to the strike side of the door.		Yes <input type="checkbox"/> No <input checked="" type="checkbox"/> N/A <input type="checkbox"/>

RESD © 2013 v.2 Access Compliance Facility Survey Checklist for State Leased Facilities

Date June 27, 2018

Surveyor Initials SM

Page of

RAMPS

Survey Form 7

Space/Room
Item Name:

Item
No.:

Floor
No.: 1

Project
No.: N/A

Item No.	Specific Item	Technical Requirements ADA Standards /// CBC Sections	As-built Dimensions or Survey Comments	Lessor/Architect Comments	Check Yes No N/A
7.14	Edge Protection	If a ramp or landing has a drop off, does it have a minimum 2" curb, wheel guide, a wall, or fence to prevent people from falling off continuous and uninterrupted along the length of the ramp? Is there a barrier that prevents the passage of a 4" diameter sphere, where any portion of the sphere is within 4" of the finish floor or ground? 11B-405.9.2			Yes <input checked="" type="checkbox"/> No <input type="checkbox"/> N/A <input type="checkbox"/>
7.15	Drainage	Are outside ramps and their landings designed so that water will not accumulate on walking surfaces? 11B-405.10			Yes <input checked="" type="checkbox"/> No <input type="checkbox"/> N/A <input type="checkbox"/>
7.16	Handrails	If the ramp rises more than 6" or is longer than 72", does it have a handrail on <u>each</u> side? (Handrails are not required on curb ramps or adjacent to fixed seating in assembly areas.) 11B-405.8			Yes <input checked="" type="checkbox"/> No <input type="checkbox"/> N/A <input type="checkbox"/>
7.17	Handrails	On dogleg or switchback ramps, is the inside handrail continuous? 11B-505.3			Yes <input type="checkbox"/> No <input checked="" type="checkbox"/> N/A <input type="checkbox"/>
7.18	Gripping Surface	Are the gripping surfaces continuous? 11B-505.6			Yes <input checked="" type="checkbox"/> No <input type="checkbox"/> N/A <input type="checkbox"/>
7.19	Mounting	Are handrails fixed so that they do not rotate within their fittings? 11B-505.9			Yes <input checked="" type="checkbox"/> No <input type="checkbox"/> N/A <input type="checkbox"/>
7.20	Height	Is the top of the handrail between 34" and 38" above the ramp surface? 11B-505.4			Yes <input checked="" type="checkbox"/> No <input type="checkbox"/> N/A <input type="checkbox"/>
7.21	Handrail Extension	At ends of handrails, are there at least 12" of handrail, parallel to the floor or ground surface, extending beyond the top and bottom of the ramp segment? 11B-505.10.1	Handrail along wall does not provide extension at bottom of ramp		Yes <input type="checkbox"/> No <input checked="" type="checkbox"/> N/A <input type="checkbox"/>
7.22	Ends of Handrails	Are the ends of handrails rounded or returned smoothly to the floor, wall, or post? 11B-505.10.1			Yes <input checked="" type="checkbox"/> No <input type="checkbox"/> N/A <input type="checkbox"/>
7.23	Ends of Handrails	Diameter: For circular handrails, is the outside diameter of the handrail between 1-1/4" and 2" in cross-sectional nominal dimension? OR For non-circular handrails. Is the perimeter 4" minimum and 6 1/4" maximum and the cross-section 2 1/4" maximum? 11B-505.7			Yes <input checked="" type="checkbox"/> No <input type="checkbox"/> N/A <input type="checkbox"/>
7.24	Clearance	Is the clear space between handrails and walls 1-1/2" minimum? 11B-505.5			Yes <input checked="" type="checkbox"/> No <input type="checkbox"/> N/A <input type="checkbox"/>
7.25	Clearance in Recess	If a handrail is located in a recess, is the recess no more than 3" deep extending at least 18" above the top of the rail? 11B-505.5			Yes <input type="checkbox"/> No <input type="checkbox"/> N/A <input checked="" type="checkbox"/>
7.26	Hazards	Are handrail edges free of sharp or abrasive elements? 11B-505.8			Yes <input checked="" type="checkbox"/> No <input type="checkbox"/> N/A <input type="checkbox"/>

RESD © 2013 v.2 Access Compliance Facility Survey Checklist for State Leased Facilities

Date June 27, 2018

Surveyor Initials SM

Page of

RAMPS

Survey Form 7

Space/Room
Item Name:

Item
No.:

Floor
No.: 1

Project
No.: N/A

Item No.	Specific Item	Technical Requirements ADA Standards /// CBC Sections	As-built Dimensions or Survey Comments	Lessor/Architect Comments	Check
7.27	Other	If you have identified any other related barriers that were not covered by this survey form, check the "No" field and provide that information below.	Ledge is located below the handrail along the wall.		Yes <input type="checkbox"/> No <input checked="" type="checkbox"/> N/A <input type="checkbox"/>

Use this Survey Form in conjunction with the Minimum Requirements Summary Sheets and with the 2010 Americans with Disabilities Act Standards for Accessible Design (ADA Standards), and Part 2 of Title 24 of the California Code of Regulations (CBC).

Add a quick layout sketch of the surveyed area and any additional comments below:



RESD © 2013 v.2 Access Compliance Facility Survey Checklist for State Leased Facilities

Date June 27, 2018

Surveyor Initials SM

Page of

BUILDING ENTRANCES AND EXITS

Survey Form 10

Space/Room
Item Name: Main Entrance

Item
No.: EN1

Floor
No.: 1

Project
No.: N/A

Item No.	Specific Item	Technical Requirements ADA Standards /// CBC Sections	As-built Dimensions or Survey Comments	Lessor/Architect Comments	Check																												
10.1	Entrances Serving Site Arrival Points	Is there at least one accessible entrance connected by an accessible route to each type of existing site arrival point (i.e.: public transportation stops, accessible parking and passenger loading zones, and public streets or sidewalks)? (Use Form 3 - Exterior Routes of Travel) 11B-206.2, 11B-402			Yes <input type="checkbox"/> No <input checked="" type="checkbox"/> N/A <input type="checkbox"/>																												
10.2	Entrance Sign	Are all accessible entrances identified by an ISA? 11B-216.6			Yes <input type="checkbox"/> No <input checked="" type="checkbox"/> N/A <input type="checkbox"/>																												
10.3	Directional Sign	If an entrance is not accessible, are there directional signs indicating the location of the nearest accessible entrance? 11B-216.6			Yes <input checked="" type="checkbox"/> No <input type="checkbox"/> N/A <input type="checkbox"/>																												
10.4	Doors	At each accessible entrance to a building or facility, is there at least one accessible door complying with the requirements below? 11B-206.4, 11B-404			Yes <input checked="" type="checkbox"/> No <input type="checkbox"/> N/A <input type="checkbox"/>																												
10.5	Clear Door Opening	When the door is open 90 degrees, is there a clear opening width at least 32" measured between the face of the door and the doorstop on the latch side? (No projections lower than 34" AFF and no more than 4" projections between 34" and 80" AFF.) 11B-404.2.5			Yes <input checked="" type="checkbox"/> No <input type="checkbox"/> N/A <input type="checkbox"/>																												
10.6	Door Maneuvering Space	If the door is not automatic or power assisted, does it have maneuvering space relative to the direction of approach as shown in CBC Table 11B-11B-404.2.4.1? <table border="1" style="width: 100%; border-collapse: collapse;"> <thead> <tr> <th>Approach</th> <th>Side</th> <th>Perpendicular to Door</th> <th>Parallel to Door (beyond latch side unless noted)</th> </tr> </thead> <tbody> <tr> <td>Front</td> <td>Pull</td> <td>60"</td> <td>18"*****</td> </tr> <tr> <td>Front</td> <td>Push</td> <td>48"</td> <td>0"*</td> </tr> <tr> <td>Hinge</td> <td>Pull</td> <td>60"</td> <td>36"</td> </tr> <tr> <td>Hinge</td> <td>Push</td> <td>44"***</td> <td>22"****</td> </tr> <tr> <td>Latch</td> <td>Pull</td> <td>60"*****</td> <td>24"</td> </tr> <tr> <td>Latch</td> <td>Push</td> <td>44"*****</td> <td>24"</td> </tr> </tbody> </table> <p>* Add 12" if closer and latch are provided. ** Add 4" if closer and latch are provided. *** Beyond hinge side. **** Add 4" if closer is provided. ***** Add 6" at exterior side of exterior doors. 11B-404.2.4 Fig. 11B-404.2.4.1</p>	Approach	Side	Perpendicular to Door	Parallel to Door (beyond latch side unless noted)	Front	Pull	60"	18"*****	Front	Push	48"	0"*	Hinge	Pull	60"	36"	Hinge	Push	44"***	22"****	Latch	Pull	60"*****	24"	Latch	Push	44"*****	24"			Yes <input checked="" type="checkbox"/> No <input type="checkbox"/> N/A <input type="checkbox"/>
Approach	Side	Perpendicular to Door	Parallel to Door (beyond latch side unless noted)																														
Front	Pull	60"	18"*****																														
Front	Push	48"	0"*																														
Hinge	Pull	60"	36"																														
Hinge	Push	44"***	22"****																														
Latch	Pull	60"*****	24"																														
Latch	Push	44"*****	24"																														
10.7	Door Maneuvering Space	Is the floor level (1:48) and clear within the required maneuvering space? 11B-404.2.4.4			Yes <input checked="" type="checkbox"/> No <input type="checkbox"/> N/A <input type="checkbox"/>																												
10.8	Kick Plate	Does the bottom 10" of all doors except automatic and sliding have a smooth, uninterrupted surface on the push side to allow the door to be opened by a wheelchair footrest without creating a trap or hazardous condition? 11B-404.2.10	Door stop needs to be removed.		Yes <input type="checkbox"/> No <input checked="" type="checkbox"/> N/A <input type="checkbox"/>																												

RESD © 2013 v2 Access Compliance Facility Survey Checklist for State Leased Facilities

Date June 27, 2018

Surveyor Initials SM

Page of

BUILDING ENTRANCES AND EXITS

Survey Form 10

Space/Room
Item Name: Main Entrance

Item
No.: EN1

Floor
No.: 1

Project
No.: N/A

Item No.	Specific Item	Technical Requirements ADA Standards /// CBC Sections	As-built Dimensions or Survey Comments	Lessor/Architect Comments	Check
10.9	Door Threshold	Are the thresholds at doorways no higher than 1/2"? Are changes in level between 1/4" and 1/2" beveled at 1:2 or less? 11B-404.2.5, 11B-303.2, 11B-303.3			Yes No N/A <input type="checkbox"/> <input checked="" type="checkbox"/> <input type="checkbox"/>
10.10	Door Hardware	Are all handles, locks, and latches or other operative devices operable with one hand and not require tight grasping, pinching, or twisting of the wrist? Is the operable part of the hardware 34" minimum and 44" maximum AFF? 11B-309.4, 11B-404.2.7			Yes No N/A <input checked="" type="checkbox"/> <input type="checkbox"/> <input type="checkbox"/>
10.11	Door Operating Effort	Is the force required to operate a door no greater than 5 lbs? (Fire doors may have up to 15 lbs to achieve positive latching). 11B-309.4, 11B-404.2.9			Yes No N/A <input checked="" type="checkbox"/> <input type="checkbox"/> <input type="checkbox"/>
10.12	Other Door Requirements	Does the entrance door comply with all applicable requirements of Survey Form 11 - Doors and Gates? If not, check the "No" field and enter all non-complying item numbers in the comment field (to the right of this box). This will eliminate the need to fill out Form 11 for this entrance. 11B-206.4			Yes No N/A <input type="checkbox"/> <input type="checkbox"/> <input type="checkbox"/>
10.13	Tactile Exit Signs	At each grade level exterior exit door is there a tactile/Braille exit sign with the word "EXIT" mounted on the wall adjacent to the latch side of the door? 1011.4 Item 1	No tactile signs provided.		Yes No N/A <input type="checkbox"/> <input checked="" type="checkbox"/> <input type="checkbox"/>
10.14	Tactile Exit Signs	At each exit door leading to a grade-level exterior exit by means of a stairway or ramp, is there a tactile/Braille exit sign with the words "EXIT STAIRS DOWN (or UP)" or "EXIT RAMP DOWN (or UP)" mounted on the wall adjacent to the latch side of the door? 1011.4 Item 2	Exit at back door needs "EXIT STAIR DOWN" and main entry need "EXIT RAMP DOWN".		Yes No N/A <input type="checkbox"/> <input checked="" type="checkbox"/> <input type="checkbox"/>
10.15	Tactile Exit Signs	At each exit door that leads to a grade-level exterior exit by means of an exit enclosure that does not utilize a stair or ramp, or by means of an exit passageway, is there a tactile/Braille exit sign with the words "EXIT ROUTE" mounted on the wall adjacent to the latch side of the door? 1011.4 Item 3 & 4, 11B-216.4.1			Yes No N/A <input type="checkbox"/> <input type="checkbox"/> <input checked="" type="checkbox"/>
10.16	Directional Exit Signs	Is there directional signage posted at all inaccessible exits indicating the direction to the nearest accessible exit? The sign must be located so that the route does not have to be retraced, and must comply with the requirements for visual signs. 1007.10, 11B-216.6	Rear Exit door needs directional signage.		Yes No N/A <input type="checkbox"/> <input checked="" type="checkbox"/> <input type="checkbox"/>
10.17	Other	If you have identified any other related barriers that were not covered by this survey form, check the "No" field and provide that information below.			Yes No N/A <input type="checkbox"/> <input checked="" type="checkbox"/> <input type="checkbox"/>

RESD © 2013 v.2 Access Compliance Facility Survey Checklist for State Leased Facilities

Use this Survey Form in conjunction with the Minimum Requirements Summary Sheets and with the 2010 Americans with Disabilities Act Standards for Accessible Design (ADA Standards), and Part 2 of Title 24 of the California Code of Regulations (CBC).

Date June 27, 2018

Surveyor Initials SM

Page of

BUILDING ENTRANCES AND EXITS

Survey Form 10

Space/Room
Item Name: Main Entrance

Item
No.: EN1

Floor
No.: 1

Project
No.: N/A

Add a quick layout sketch of the surveyed area and any additional comments below:

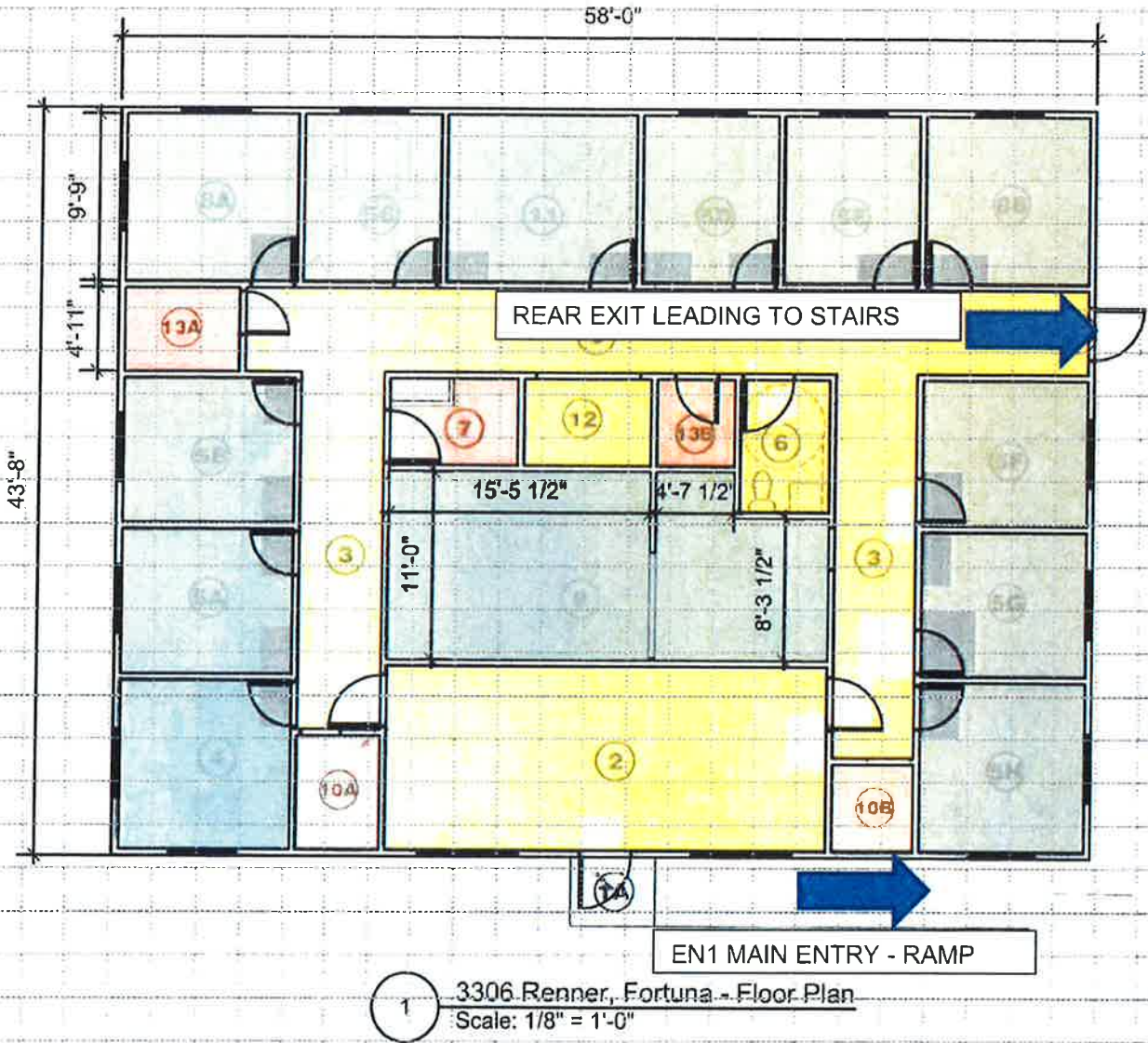

RESO © 2013 v.2 Access Compliance Facility Survey Checklist for State Leased Facilities

Date June 27, 2018

Surveyor Initials SM

Page of

DOORS AND GATES

Survey Form 11

Space/Room *Main Entrance*
Item Name:

Item *EN1*
No.:

Floor
No.: *1*

Project
No.: *N/A*

Add a quick layout sketch of the surveyed area and any additional comments below:

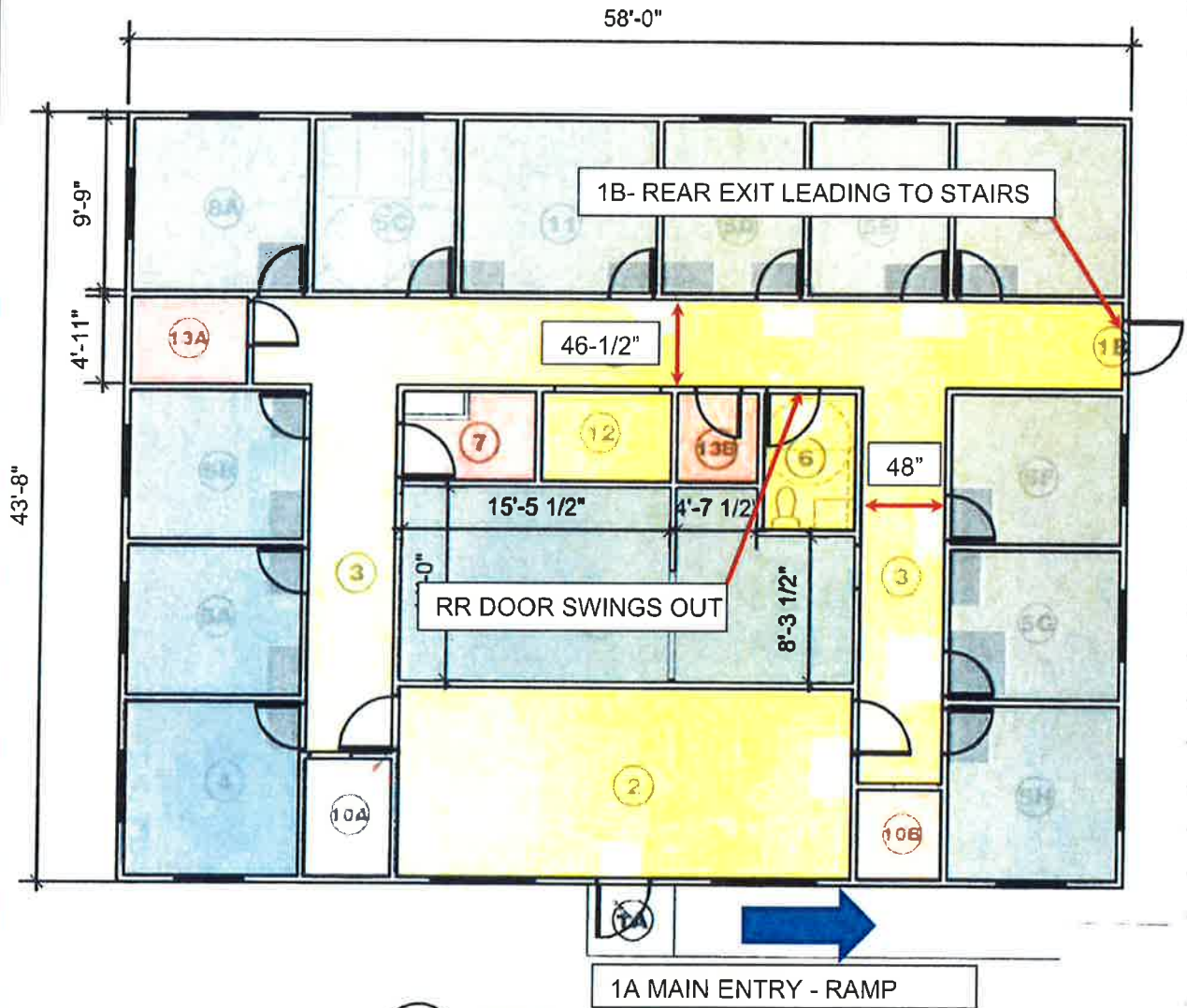

1 3306 Renner, Fortuna - Floor Plan
Scale: 1/8" = 1'-0"

RESD © 2013 v.2 Access Compliance Facility Survey Checklist for State Leased Facilities

Date *June 27, 2018*

Surveyor Initials *SM*

Page of

BUILDING LOBBIES AND CORRIDORS (Interior Accessible Route)

Survey Form 12A

Space/Room
Item Name:

Item
No.:

Floor
No.: 1

Project
No.: N/A

Item No.	Specific Item	Technical Requirements ADA Standards /// CBC Sections	As-built Dimensions or Survey Comments	Lessor/Architect Comments	Check
12.26A	Changes in Level	Are ramps or elevators used for changes in level greater than 1/2"? (Platform lifts may only be used in certain limited situations.) 11B-303.4			Yes <input type="checkbox"/> No <input type="checkbox"/> N/A <input checked="" type="checkbox"/>
12.27A	Protruding Objects	If objects mounted to the wall have leading edges between 27 and 80" from the floor, do they project less than 4" into the circulation path? (Wall mounted objects with leading edges at or below 27" may project any amount so long as the required clear width of an accessible route is not reduced.) If a guardrail or barrier is provided, is it maximum 27" AFF? 11B-307.2, 11B-307.3, 11B-307.4			Yes <input type="checkbox"/> No <input type="checkbox"/> N/A <input checked="" type="checkbox"/>
12.28A	Head room	Is there at least 80" clear head room within the pedestrian circulation area, including the accessible route of travel? 11B-307.4			Yes <input checked="" type="checkbox"/> No <input type="checkbox"/> N/A <input type="checkbox"/>
12.29A	Alarms	If emergency warning systems are provided, do they include both audible alarms and visual alarms complying with Survey Form 20 - Alarms? 907.5.2.1 (Audible), 907.5.2.3 (Visible), 11B-215			Yes <input type="checkbox"/> No <input checked="" type="checkbox"/> N/A <input type="checkbox"/>
12.30A	Other	If you have identified any other related barriers that were not covered by this survey form, check the "No" field and provide that information below.			Yes <input type="checkbox"/> No <input type="checkbox"/> N/A <input checked="" type="checkbox"/>

Use this Survey Form in conjunction with the Minimum Requirements Summary Sheets and with the 2010 Americans with Disabilities Act Standards for Accessible Design (ADA Standards), and Part 2 of Title 24 of the California Code of Regulations (CBC).

RESD © 2013 v.2 Access Compliance Facility Survey Checklist for State Leased Facilities

Date June 27, 2018

Surveyor Initials SM

Page of

TOILET FACILITIES

Survey Form 16

Space/Room Public Use Restroom
Item Name:

Item TR1
No.:

Floor
No.: 1

Project
No.: N/A

Item No.	Specific Item	Technical Requirements ADA Standards /// CBC Sections	As-built Dimensions or Survey Comments	Lessor/Architect Comments	Check
16.1	Toilet Rooms	If toilet rooms are provided, does each public and common use toilet room comply with the requirements below? (A common use toilet room is used for a restricted group of people such as occupants of a building or employees of a company.) 11B-213.2, 11B-603.2			Yes No N/A <input type="checkbox"/> <input checked="" type="checkbox"/> <input type="checkbox"/>
16.2	Gender Separate Toilet Rooms	Where separate facilities are provided for persons of each sex, are these facilities accessible? 11B-213.2			Yes No N/A <input type="checkbox"/> <input type="checkbox"/> <input checked="" type="checkbox"/>
16.3	Unisex Toilet Rooms	Where unisex facilities are provided are these facilities accessible? 11B-213.2			Yes No N/A <input type="checkbox"/> <input checked="" type="checkbox"/> <input type="checkbox"/>
16.4	Accessible Route of Travel	Is the toilet room located on an accessible route of travel? 4.11B-202.4			Yes No N/A <input checked="" type="checkbox"/> <input type="checkbox"/> <input type="checkbox"/>
16.5	Fixtures	If provided, are each of the following accessible fixtures and controls located on an accessible route within the toilet room? - Water closet (WC) - Lavatory - Urinal - Controls, Dispensers, and Mirrors 11B-213, 11B-603.2			Yes No N/A <input checked="" type="checkbox"/> <input type="checkbox"/> <input type="checkbox"/>
16.6	Entry Doors	Does the door comply with the requirements below? 11B-603.2.3, 11B-604.8.1.2	Door does not provide 60" clearance on pull side.		Yes No N/A <input type="checkbox"/> <input checked="" type="checkbox"/> <input type="checkbox"/>
16.7	Clear Door Opening	When the door is open 90 degrees, is there a clear opening width at least 32" measured between the face of the door and the doorstop on the latch side? 11B-404.2.3			Yes No N/A <input checked="" type="checkbox"/> <input type="checkbox"/> <input type="checkbox"/>
16.8	Door Swing	Does the door swing <u>not</u> intrude into the clear floor space at any fixture? Other than the door to the accessible water closet compartment, a door in any position, may encroach into the turning space by 12" maximum. 11B-603.2.3			Yes No N/A <input checked="" type="checkbox"/> <input type="checkbox"/> <input type="checkbox"/>
16.9	Door Hardware	Are all handles, locks, and latches or other operative devices operable with one hand? 11B-404.2.7, 11B-309.4			Yes No N/A <input checked="" type="checkbox"/> <input type="checkbox"/> <input type="checkbox"/>
16.10	Door Operating Effort	Is the force required to operate a door no greater than 5 lbs? (Fire doors may have up to 15 lbs to achieve positive latching). 11B-404.2.9			Yes No N/A <input checked="" type="checkbox"/> <input type="checkbox"/> <input type="checkbox"/>

RESD © 2013 v.2 Access Compliance Facility Survey Checklist for State Leased Facilities

Date June 27, 2018

Surveyor Initials SM

Page of

TOILET FACILITIES

Survey Form 16

Space/Room
Item Name:

Item
No.:

Floor
No.: 1

Project
No.: N/A

Item No.	Specific Item	Technical Requirements ADA Standards /// CBC Sections	As-built Dimensions or Survey Comments	Lessor/Architect Comments	Check Yes No N/A																												
16.11	Door Maneuvering Space	<p>If the door is not automatic or power assisted, does it have maneuvering space relative to the direction of approach as shown in CBC Table 11B-404.2.4.1</p> <table border="1"> <thead> <tr> <th>Approach</th> <th>Side</th> <th>Perpendicular to Door</th> <th>Parallel to Door (beyond latch side unless noted)</th> </tr> </thead> <tbody> <tr> <td>Front</td> <td>Pull</td> <td>60"</td> <td>18"*****</td> </tr> <tr> <td>Front</td> <td>Push</td> <td>48"</td> <td>0"**</td> </tr> <tr> <td>Hinge</td> <td>Pull</td> <td>60"</td> <td>36"</td> </tr> <tr> <td>Hinge</td> <td>Push</td> <td>44"***</td> <td>22"****</td> </tr> <tr> <td>Latch</td> <td>Pull</td> <td>60"****</td> <td>24"</td> </tr> <tr> <td>Latch</td> <td>Push</td> <td>44"****</td> <td>24"</td> </tr> </tbody> </table> <p>* Add 12" if closer and latch are provided. ** Add 4" if closer and latch are provided. *** Beyond hinge side. **** Add 4" if closer is provided. ***** Add 6" at exterior side of exterior doors.</p> <p>11B-404.2.4, 11B-404.2.4.3</p>	Approach	Side	Perpendicular to Door	Parallel to Door (beyond latch side unless noted)	Front	Pull	60"	18"*****	Front	Push	48"	0"**	Hinge	Pull	60"	36"	Hinge	Push	44"***	22"****	Latch	Pull	60"****	24"	Latch	Push	44"****	24"	Door does not provide 60" clearance on pull side.		Yes <input type="checkbox"/> No <input checked="" type="checkbox"/> N/A <input type="checkbox"/>
Approach	Side	Perpendicular to Door	Parallel to Door (beyond latch side unless noted)																														
Front	Pull	60"	18"*****																														
Front	Push	48"	0"**																														
Hinge	Pull	60"	36"																														
Hinge	Push	44"***	22"****																														
Latch	Pull	60"****	24"																														
Latch	Push	44"****	24"																														
16.12	Other Door Requirements	<p>Does the door comply with all applicable requirements of Survey Form 11 - Doors and Gates?</p> <p>If not, check the "No" field and enter all non-complying item numbers in the comment field (to the right of this box). This will eliminate the need to fill out Form 11 for this interior accessible route.</p> <p>11B-206.5, 11B-404.1</p>	Closing speed is 3 seconds		Yes <input type="checkbox"/> No <input checked="" type="checkbox"/> N/A <input type="checkbox"/>																												
16.13	Identification Symbols	<p>Is each doorway leading to a men's toilet room identified by an equilateral triangle 1/4" thick with edges 12" long, and is each women's toilet room identified by a circle, 1/4" thick and 12" in diameter? (Unisex facilities shall be identified by a 12" circle, 1/4" with a 1/4" thick triangle superimposed and within the circle.)</p> <p>11B-216.8, 11B-703.7.2.6</p>	Circle is not 12" for unisex facility		Yes <input type="checkbox"/> No <input checked="" type="checkbox"/> N/A <input type="checkbox"/>																												
16.14	Identification Symbols	<p>Is the geometric symbol centered on the door leaf at a height of 58" minimum and 60" maximum AFF and is the symbol's color and contrast distinctly different from the color and contrast of the door?</p> <p>11B-703.7.2.6</p>			Yes <input checked="" type="checkbox"/> No <input type="checkbox"/> N/A <input type="checkbox"/>																												
16.15	Room/Space Identification Signs	<p>In addition, is there a tactile room identification sign complying with the requirements below?</p> <p>11B-216.2, 11B-703.2, 11B-703.6</p>			Yes <input checked="" type="checkbox"/> No <input type="checkbox"/> N/A <input type="checkbox"/>																												
16.16	Gender	<p>Is the gender indicated on the sign by raised letters (men's, women's, boys', girls')?</p> <p>11B-703.2, 11B-703.6.3</p>			Yes <input type="checkbox"/> No <input type="checkbox"/> N/A <input checked="" type="checkbox"/>																												
16.17	Pictogram	<p>Is there a gender pictogram provided directly above the raised letters</p> <p>11B-703.6.1, 11B-703.6.3</p>			Yes <input checked="" type="checkbox"/> No <input type="checkbox"/> N/A <input type="checkbox"/>																												
16.18	ISA	<p>If the toilet room is accessible, is the room identified by an ISA?</p> <p>11B-703.7</p>	ISA is provided, but not fully accessible restroom		Yes <input checked="" type="checkbox"/> No <input type="checkbox"/> N/A <input type="checkbox"/>																												

RESD © 2013 v.2 Access Compliance Facility Survey Checklist for State Leased Facilities

Date June 27, 2018

Surveyor Initials SM

Page of

TOILET FACILITIES

Survey Form 16

Space/Room
Item Name:

Item
No.:

Floor
No.: 1

Project
No.: N/A

Item No.	Specific Item	Technical Requirements ADA Standards /// CBC Sections	As-built Dimensions or Survey Comments	Lessor/Architect Comments	Check Yes No N/A
16.19	Mounting Location (Visual/Tactile Signs)	Are tactile signs mounted on the wall adjacent to the latch side of the door at 48" minimum AFF measured from the baseline of the lowest Braille and 60" maximum AFF measured from the baseline of the highest line of raised characters? (If there is no wall space at the latch side of a single door or at the right side of double doors, is the sign located on the nearest adjacent wall?) 11B-703.4.1, 11B-703.4.2			Yes No N/A <input checked="" type="checkbox"/> <input type="checkbox"/> <input type="checkbox"/>
16.20	Approach (Visual/Tactile Signs)	Is there a clear floor space of 18"min x 18"min centered on the tactile characters, beyond the arc of any door swing? 11B-703.4.2			Yes No N/A <input checked="" type="checkbox"/> <input type="checkbox"/> <input type="checkbox"/>
16.21	Tactile and Braille Characters (Visual/Tactile Signs)	Are the characters on tactile signs accompanied by Grade 2 Braille? Is the Braille placed a min. of 3/8" and a max. of 1/2" below the tactile characters, flush left or centered? If the tactile text is multi-lined, is all Braille placed together below all lines of tactile text? Are the dots within each Braille cell 1/10" o.c., domed or rounded shape, and per Table 11B-703.3.1? 11B-703.3			Yes No N/A <input checked="" type="checkbox"/> <input type="checkbox"/> <input type="checkbox"/>
16.22	Character Size (Visual/Tactile Signs)	Are the raised characters on tactile signs between 5/8" and 2" high, uppercase letter "O" 60% minimum and 110% maximum of the height of uppercase letter "I", stroke thickness of uppercase letter "I" shall be 15% maximum of the height of the character and raised at least 1/32"? 11B-703.2.1, 11B-703.2.4, 11B-703.2.5, 11B-703.2.6			Yes No N/A <input checked="" type="checkbox"/> <input type="checkbox"/> <input type="checkbox"/>
16.23	Upper Case	Are the raised characters on tactile signs upper case, and sans serif or simple serif? 11B-703.2.2, 11B-703.2.3			Yes No N/A <input checked="" type="checkbox"/> <input type="checkbox"/> <input type="checkbox"/>
16.24	Contrast	Do the characters on signs contrast with their background (light-on-dark or dark-on-light) and do the signs have a non-glare finish? 11B-703.5.1, 11B-703.6.2, 11B-703.7.1			Yes No N/A <input checked="" type="checkbox"/> <input type="checkbox"/> <input type="checkbox"/>
16.25	Other Identification Signage Requirements	Does the sign comply with all applicable requirements of Survey Form 19 - Signage? If not, check the "No" field and enter all non-complying item numbers in the comment field (to the right of this box). This will eliminate the need to fill out Form 11 for this entrance. 11B-703			Yes No N/A <input checked="" type="checkbox"/> <input type="checkbox"/> <input type="checkbox"/>
16.26	Floor Surface	Is the surface of the toilet room stable, firm, and slip resistant? 11B-302, 11B-302.1			Yes No N/A <input checked="" type="checkbox"/> <input type="checkbox"/> <input type="checkbox"/>
16.27	Maneuvering Space	Is there an unobstructed turning space (a 60" diameter circle or T-shaped space) in the toilet room? (The clear floor space of fixtures and controls, the accessible route of travel, and the turning space may overlap.). OLD CODE 11B-603.2, 11B-304 11B-604.3.1	Space not min 60" from wall		Yes No N/A <input checked="" type="checkbox"/> <input type="checkbox"/> <input type="checkbox"/>

RESD © 2013 v2 Access Compliance Facility Survey Checklist for State Leased Facilities

Date June 27, 2018

Surveyor Initials SM

Page of

TOILET FACILITIES

Survey Form 16

Space/Room
Item Name:

Item
No.:

Floor
No.: 1

Project
No.: N/A

Item No.	Specific Item	Technical Requirements ADA Standards /// CBC Sections	As-built Dimensions or Survey Comments	Lessor/Architect Comments	Check
16.28	Maneuvering Space	Other than the door to the accessible WC compartment, no door, in any position, encroaches into this turning space for more than 12". 11B-603.2, 11B-304			Yes No N/A <input type="checkbox"/> <input type="checkbox"/> <input checked="" type="checkbox"/>
16.29	Maneuvering Space	Is the waste bin located where it does <u>not</u> protrude into any required accessible route of travel, turning space, door swing, or any clear floor space of fixtures or dispensers? 11B-603.2, 11B-304	It is located within the water closet maneuvering space.		Yes No N/A <input type="checkbox"/> <input checked="" type="checkbox"/> <input type="checkbox"/>
16.30	Stall Door Width	In front entry stalls: When the stall door is open 90 degrees, is there a clear opening of at least 32" measured between the face of the door and the edge of the partition on the latch side? 11B-604.8.1.2, 11B-404			Yes No N/A <input type="checkbox"/> <input type="checkbox"/> <input checked="" type="checkbox"/>
16.31	Stall Door Width	In side entry stalls: When the stall door is open 90 degrees, is there a clear opening of at least 34" measured between the face of the door and the edge of the partition on the latch side? 11B-604.8.1.2 Exception			Yes No N/A <input type="checkbox"/> <input type="checkbox"/> <input checked="" type="checkbox"/>
16.32	Stall Door Hardware	Does the stall door have U-pulls on both sides and a locking mechanism operable with one hand without tight grasping, pinching, or twisting of the wrist? 11B-604.8.1.2, 11B-404.2.7			Yes No N/A <input type="checkbox"/> <input type="checkbox"/> <input checked="" type="checkbox"/>
16.33	Stall Door	Is the stall door self-closing? 11B-604.8.1.2			Yes No N/A <input type="checkbox"/> <input type="checkbox"/> <input checked="" type="checkbox"/>
16.34	Approach Aisle to Stall	If the stall door swings out, is the aisle approaching the stall at least 60" wide? 4.17.5 /// 1115B.3.1 item 4.3			Yes No N/A <input type="checkbox"/> <input type="checkbox"/> <input checked="" type="checkbox"/>
16.35	Stall Width	Is the stall at least 60" wide? 11B-604.8.1.1, Fig 11B-604.8.1.1.2, 11B-604.8.1.1.3			Yes No N/A <input type="checkbox"/> <input type="checkbox"/> <input checked="" type="checkbox"/>
16.36	Stall Maneuvering Space	If the stall has a side entry stall door, is there a 60" by 60" clear floor space in front of the WC? 11B-604.8.1.1.1, 11B-604.8.1.1.2			Yes No N/A <input type="checkbox"/> <input type="checkbox"/> <input checked="" type="checkbox"/>
16.37	Stall Maneuvering Space	If the stall has an in-swinging side entry stall door, is there a 60" min wide by 56" min deep space for a wall-mounted WC, or a 60" min wide by 59" min deep space for floor-mounted WC? Figure 11B-604.8.1.1			Yes No N/A <input type="checkbox"/> <input type="checkbox"/> <input checked="" type="checkbox"/>
16.38	Stall Maneuvering Space	If the stall has an end entry stall door, is there at least a 60" wide by 48" deep clear floor space in front of the WC? 11B-604.8.1.1.3, Figure 11B-604.8.1.1.3			Yes No N/A <input type="checkbox"/> <input type="checkbox"/> <input checked="" type="checkbox"/>
16.39	Stall Door Location	If the stall has an end entry stall door, is the stall door located in front of the clear floor space - diagonal to the WC - with a maximum stile width of 4 inches? 11B-604.8.1.2, Fig. 11B-604.8.1.2			Yes No N/A <input type="checkbox"/> <input type="checkbox"/> <input checked="" type="checkbox"/>

RESD © 2013 v.2 Access Compliance Facility Survey Checklist for State Leased Facilities

Date June 27, 2018

Surveyor Initials SM

Page of

TOILET FACILITIES

Survey Form 16

Space/Room
Item Name:

Item
No.:

Floor
No.:

Project
No. : N/A

Item No.	Specific Item	Technical Requirements ADA Standards /// CBC Sections	As-built Dimensions or Survey Comments	Lessor/Architect Comments	Check Yes No N/A
16.40	Clear Floor Space at fixtures	Is there a clear floor or ground space of 30" x 48" minimum beyond the arc of the door swing?(Other than the door to the accessible water closet compartment, a door, in any position, may encroach into the turning space by 12" maximum). 11B-603.2.1, 11B-603.2.3, 11B-305.3			Yes <input checked="" type="checkbox"/> No <input type="checkbox"/> N/A <input type="checkbox"/>
16.41	Clear Floor Space – Individual use	Is there a clear floor or ground space 30" x 48" minimum beyond the arc of the door? (Doors may swing into the clear floor space or clearance required for any fixture). 11B-603.2.3 Exception 2, 11B-305.3			Yes <input checked="" type="checkbox"/> No <input type="checkbox"/> N/A <input type="checkbox"/>
16.42	WC Location	Is the centerline of the WC 17" minimum to 18" maximum (17" minimum to 19" maximum for ambulatory accessible WC) from a wall or partition? 11B-604.2	Water closet centerline is 18-1/4"		Yes <input type="checkbox"/> No <input type="checkbox"/> N/A <input type="checkbox"/>
16.43	WC Seat	Is the top of the WC seat between 17" and 19" AFF? 11B-604.4			Yes <input checked="" type="checkbox"/> No <input type="checkbox"/> N/A <input type="checkbox"/>
16.44	WC Flush Controls	Are flush controls automatic or operable with one hand and located on the wide side of the WC where the clear floor space is provided and 44" maximum AFF? 11B-604.6, 11B-309			Yes <input checked="" type="checkbox"/> No <input type="checkbox"/> N/A <input type="checkbox"/>
16.45	Toilet Paper Dispenser	Is the toilet paper between 7" minimum and 9" maximum in front of the WC measured to the centerline of the dispenser and centered at least 19" minimum AFF below the grab bar? 11B-604.7, 11B-309.4, Fig 11B-604.7	Dispenser is 7-1/2" from water closet, however it is 16" from AFF		Yes <input type="checkbox"/> No <input checked="" type="checkbox"/> N/A <input type="checkbox"/>
16.46	Toilet Paper Dispenser	Is the toilet paper dispenser mounted below the side grab bar? 11B-607.7, Figure 11B-604.7			Yes <input checked="" type="checkbox"/> No <input type="checkbox"/> N/A <input type="checkbox"/>
16.47	Toilet Paper Dispenser	Does the toilet paper dispenser allow continuous paper delivery? 11B-604.7			Yes <input checked="" type="checkbox"/> No <input type="checkbox"/> N/A <input type="checkbox"/>
16.48	Seat Cover Dispenser	Is the highest operable part of the seat cover dispenser no higher than 40 inches AFF? 11B-603.5	Seat cover is located above water closet and is 44" AFF		Yes <input type="checkbox"/> No <input checked="" type="checkbox"/> N/A <input type="checkbox"/>
16.49	Grab Bars	Is there a 42" side grab bar (24" minimum in front of the WC)and a 36" rear grab bar (12" minimum from CL of toilet to wall side) in the stall, 33 minimum and 36" maximum AFF measured to the top of the gripping surface? 11B-604.5.1, 11B-604.5.2, Figures 11B-604.5.1, 11B-604.5.2, 11B-604.8.1.5, 11B-609.4			Yes <input checked="" type="checkbox"/> No <input type="checkbox"/> N/A <input type="checkbox"/>
16.50	Grab Bar Diameter	Is the outside diameter of the grab bar between 1-1/4" and 2" and 2" maximum for non-circular? 11B-609.2.1, 609.2.2			Yes <input checked="" type="checkbox"/> No <input type="checkbox"/> N/A <input type="checkbox"/>
16.51	Grab Bar Wall Clearance	Is the space between the grab bar and the wall exactly 1-1/2 inches? 11B-609.3	Rear wall grab bar is 2-1/4" from grab bar to back wall		Yes <input type="checkbox"/> No <input checked="" type="checkbox"/> N/A <input type="checkbox"/>

RESD © 2013 v.2 Access Compliance Facility Survey Checklist for State Leased Facilities

Date June 27, 2018

Surveyor Initials SM

Page of

TOILET FACILITIES

Survey Form 16

Space/Room
Item Name:

Item
No.:

Floor
No.: 1

Project
No.: N/A

Item No.	Specific Item	Technical Requirements ADA Standards /// CBC Sections	As-built Dimensions or Survey Comments	Lessor/Architect Comments	Check
16.52	Grab Bar Clearance	Is any dispenser located so that it does <u>not</u> obstruct the use of the grab bar (e.g., no closer than 12" above and 1-1/2" below the tangent point of the grab bar unless dispenser is recess, flush with wall and has no sharp edges)? 11B-609.3	Rear grab bar has toilet seat dispenser and soap dispenser located above grab bar with no clear floor space		Yes No N/A <input type="checkbox"/> <input checked="" type="checkbox"/> <input type="checkbox"/>
16.53	Hazards at Grab Bars	Are grab bars and adjacent walls free of sharp or abrasive elements? 11B-609.5			Yes No N/A <input checked="" type="checkbox"/> <input type="checkbox"/> <input type="checkbox"/>
16.54	Side Grab Bar	Does the side grab bar extend at least 54" min beyond the rear wall while the other end is a maximum of 12" from the rear wall, with the front end positioned 24" min. in front of the WC? 11B-604.5.1, Figure 11B-604.5.1			Yes No N/A <input checked="" type="checkbox"/> <input type="checkbox"/> <input type="checkbox"/>
16.55	Rear Grab Bar	Does the rear grab bar extend from the centerline of the WC 12" min. on one side and 24" min. on the other side? 11B-604.5.2, Figure 11B-604.5.2	Extends 33-3/4" from side wall to end of grab bar (18-3/4" if w.c. is located 18" from side wall)		Yes No N/A <input type="checkbox"/> <input checked="" type="checkbox"/> <input type="checkbox"/>
16.56	Semi-Ambulant Stall	Where 6 or more toilet stalls (or combination of urinals and water closets) are provided, in addition to the 60" wide accessible stall, is at least one semi-ambulant stall 35"-37" wide with an outward swinging, self-closing door provided? 11B-213.3.1, 11B-604.8.2			Yes No N/A <input type="checkbox"/> <input type="checkbox"/> <input checked="" type="checkbox"/>
16.57	Semi-Ambulant Stall	Are there two side grab bars in the semi-ambulant stall, 42" in length, and located 12" maximum from the rear wall? 11B-604.8.2.3, 11B-604.5.1			Yes No N/A <input type="checkbox"/> <input type="checkbox"/> <input checked="" type="checkbox"/>
16.58	Urinals	Where urinals are provided, does at least one comply with the requirements below? 11B-605			Yes No N/A <input type="checkbox"/> <input type="checkbox"/> <input checked="" type="checkbox"/>
16.59	Urinal Rim Height	Does the urinal have an elongated rim projecting at least 13 1/2" from the wall and a maximum of 17" AFF? 11B-605.2, Figure 11-B-605.2			Yes No N/A <input type="checkbox"/> <input type="checkbox"/> <input checked="" type="checkbox"/>
16.60	Clear Floor Space at Urinal	Is there a clear floor space at least 30" x 48" which allows a forward approach to the urinal? 11B-605.3, 11B-305			Yes No N/A <input type="checkbox"/> <input type="checkbox"/> <input checked="" type="checkbox"/>
16.61	Width Between Screens at Urinal	If urinal screens are provided and they extend 24" or less, is there at least 30" between the two panels? 11B-305.5			Yes No N/A <input type="checkbox"/> <input type="checkbox"/> <input checked="" type="checkbox"/>
16.62	Width Between Screens at Urinal	If urinal screens are provided and they extend more than 24", is there at least 36" between the two panels? 11B-305.7.1			Yes No N/A <input type="checkbox"/> <input type="checkbox"/> <input checked="" type="checkbox"/>
16.63	Lavatories	If lavatories are provided, does at least one lavatory meet the requirements below? 11B-213.3.4, 11B-606			Yes No N/A <input type="checkbox"/> <input checked="" type="checkbox"/> <input type="checkbox"/>
16.64	Lavatory Rim Height	Is the lavatory rim or counter surface no higher than 34" AFF? 11B-606.3	Height is 34-1/4" AFF		Yes No N/A <input type="checkbox"/> <input checked="" type="checkbox"/> <input type="checkbox"/>

RESD © 2013 v.2 Access Compliance Facility Survey Checklist for State Leased Facilities

Date June 27, 2018

Surveyor Initials SM

Page of

TOILET FACILITIES

Survey Form 16

Space/Room
Item Name:

Item
No.:

Floor
No.: 1

Project
No.: N/A

Item No.	Specific Item	Technical Requirements ADA Standards /// CBC Sections	As-built Dimensions or Survey Comments	Lessor/Architect Comments	Check Yes No N/A
16.65	Clear Floor space at Lavatory	Is there a clear floor space at least 30" x 48" in front of the lavatory allowing a forward approach? 11B-606.2, 11B-305			Yes <input checked="" type="checkbox"/> No <input type="checkbox"/> N/A <input type="checkbox"/>
16.66	Lavatory Knee Clearance	Is there space below the lavatory 27" high minimum AFF at a depth of 8" minimum increasing to 29" high minimum at the front edge of the counter or the front edge of the wall-mounted lavatory? Between 9" and 27" AFF, the knee clearance can be reduced at a rate of 1" in depth for each 6" in height. 11B-306.3.3 exception 1, 11B-306.3.4, Figure 11B-306.3			Yes <input checked="" type="checkbox"/> No <input type="checkbox"/> N/A <input type="checkbox"/>
16.67	Lavatory Toe Clearance	Does the toe clearance extend 19" minimum and 25" maximum and is it 30" wide minimum? 11B-306.2	Lavatory should be 17" min./19" max.		Yes <input checked="" type="checkbox"/> No <input type="checkbox"/> N/A <input type="checkbox"/>
16.68	Lavatory Wall Projection	Does the front edge of the lavatory project a maximum of 25" at 9" AFF? 11B-306.3.2	Lavatory should be 17" min./19" max.		Yes <input checked="" type="checkbox"/> No <input type="checkbox"/> N/A <input type="checkbox"/>
16.69	Side Clearance at Lavatory	Is there a minimum of 18" from the centerline of the lavatory to the nearest sidewall or partition? 11B-606.6	17-5/8" from side wall		Yes <input type="checkbox"/> No <input checked="" type="checkbox"/> N/A <input type="checkbox"/>
16.70	Pipe Insulation at Lavatory	Are water supply and drainpipes insulated to protect against contact? 11B-606.5	One water supply line is not insulated		Yes <input type="checkbox"/> No <input checked="" type="checkbox"/> N/A <input type="checkbox"/>
16.71	Smooth Surfaces at Lavatory	Is the area below the lavatory free of sharp or abrasive surfaces? 11B-606.5			Yes <input checked="" type="checkbox"/> No <input type="checkbox"/> N/A <input type="checkbox"/>
16.72	Faucet Operation at Lavatory	Can the faucet be operated with one hand without tight grasping, pinching, or twisting of the wrist with 5 lbs. maximum to activate operable parts? 11B-606.4, 11B-309			Yes <input checked="" type="checkbox"/> No <input type="checkbox"/> N/A <input type="checkbox"/>
16.73	Faucet Operation at Lavatory	If the valve is self-closing, does it remain open for at least 10 seconds? 11B-606.4			Yes <input type="checkbox"/> No <input type="checkbox"/> N/A <input checked="" type="checkbox"/>
16.74	Mirrors	Where mirrors are provided, does at least one mirror have the bottom edge of the reflecting surface no higher than 40" AFF if located above sink or countertop? If not above sink or countertop, is the bottom edge of the reflecting surface no higher than 35" AFF? 11B-203.3.5, 11B-603.3			Yes <input checked="" type="checkbox"/> No <input type="checkbox"/> N/A <input type="checkbox"/>
16.75	Coat Hook	Where a coat hook is provided in an accessible stall is it 48" maximum AFF? 11B-213.3.7, 11B-604.8.3, 11B-308	Coat hook exceeds 48" high		Yes <input type="checkbox"/> No <input checked="" type="checkbox"/> N/A <input type="checkbox"/>
16.76	Dispensers Operating Height	Is at least one of each dispenser type accessible and is the highest operable part no higher than 40" AFF? (Indicate type, e.g., paper towel dispenser [PTD], electrical dryer [ED], soap dispenser [SD], and height in inches.) 11B-603.5	Paper towel control 51"		Yes <input type="checkbox"/> No <input checked="" type="checkbox"/> N/A <input type="checkbox"/>
16.77	Floor Space at Dispensers	Is there a clear floor space at least 30" x 48" in front of the dispenser allowing either a forward or a parallel approach to the dispenser? 11B-309.2, 11B-305			Yes <input checked="" type="checkbox"/> No <input type="checkbox"/> N/A <input type="checkbox"/>

RESDD © 2013 v.2 Access Compliance Facility Survey Checklist for State Leased Facilities

Date June 27, 2018

Surveyor Initials SM

Page of

TOILET FACILITIES

Survey Form 16

Space/Room
Item Name:

Item
No.:

Floor
No.: 1

Project
No.: N/A

Use this Survey Form in conjunction with the Minimum Requirements Summary Sheets and with the 2010 Americans with Disabilities Act Standards for Accessible Design (ADA Standards), and Part 2 of Title 24 of the California Code of Regulations (CBC).

Add a quick layout sketch of the surveyed area and any additional comments below:



RESD © 2013 v2 Access Compliance Facility Survey Checklist for State Leased Facilities

Date June 27, 2018

Surveyor Initials SM

Page of