

ATTACHMENT 1C

U-Haul Proposed New Signs

U-Haul South building (APN 508-061-010, former Kmart building):

- 1) One (1) Cross faux window 4.5' x 4.5' = 20.25 square feet.
- 2) One (1) Rigid panel with **"DRIVE-IN STORAGE"** on it 10' x 46' = 460 square feet.
- 3) One (1) Rigid panel with U-Haul signature waves and **"Your Storage Place"** on it 10' x 57.5' = 575 square feet.
- 4) One (1) Metal awning containing clearance and loading instructions signs, 2' x 57.5' = 115 square feet.
- 5) One (1) Directional sign above sliding glass door **"Storage: Load/Unload"**, approx. 1.5' x 9' = 13.5 square feet.
- 6) Three (3) directional signs below sign number 2, approx. 1.5' x 9' x 3 (signs) = 40.5 square feet.
- 7) One (1) Rigid panel with two aluminum window displays (8' x 25'), panel 12.5' x 76' = 950 square feet.
- 8) Three (3) fake metal storage roll-up door images, 8' x 8' x 3 (doors) = 192 square feet.

Additional proposed square footage on U-Haul South building: 2,366.25

Additional proposed number of signs on U-Haul South building: 12

U-Haul North building (APN 508-061-008, former Ray's Market):

East side

- 9) One (1) directional sign with address "1500", 1' x 5' = 5 square feet.
- 10) Two (2) aluminum window display representations of the interior storage unit's door (one with enlarged set of keys image and one with policeman and "Climate Control") 8' x 25' = 200 x 2 (panels) = 400 square feet.
- 11) One (1) Cross faux window 4.5' x 4.5' = 20.25 square feet.

Additional proposed square footage on east U-Haul North building: 425.25 square feet

Additional proposed number of signs on east U-Haul North building: 4

North side

- 12) One (1) U-Haul illuminated sign 5' x 9' = 45 square feet.
- 13) One (1) Aluminum window display, 8' x 25' = 200 square feet.
- 14) Four (4) fake metal storage roll-up door images, 8' x 8' x 4 (doors) = 256 square feet.

Additional proposed square footage on U-Haul North building: 501 square feet

Additional proposed number of signs on north U-Haul North building: 6

Total proposed: 501 square feet

IMPORTANT NOTICE TO U-HAUL MCP/MCO & VENDORS

All Designs & Art specifications are based on information provided by U-Haul MCP/MCO and/or Vendors contracted through MCP/MCO. Therefore, it is the responsibility of the U-Haul MCP/MCO and their Vendors to verify all information in these drawings to be accurate prior to commencing Project Work. **FOR ANY DISCREPANCIES - NOTIFY UHI ART DEPT. PRIOR TO COMMENCING PROJECT WORK.**

Location:

Street:
City:
State / Province:
Country / Mail Code:

UMC - McKinleyville
1500 Anna Sparks Way
McKinleyville,
CA
95519

Designed:

Adriano Carreon
Drawing:
Approved: Michael Shardy

05/16/23
09/20/23
05/16/23

Drawings to scale. Do Not Use for fabrication, use artwork provided. Questions Call: 1-800-528-0361

NOTE: When a letter or number is damaged/missing. Use the system to order the letter(s)/number(s) needed as shown in the variable blueprint in the back of this DSD book.

NOTE: You can order Signage from the system. Use part numbers listed below when ordering.

NOTE: Order faux storage doors from UHI Purchasing - order_processing@uhaul.com You will also need to specify shipping & billing info, project number & qty needed.

Sign 1

Paint architectural brows above panels as shown (9" x width of panels)

Paint architectural brows above panels as shown (9" x width of panels)

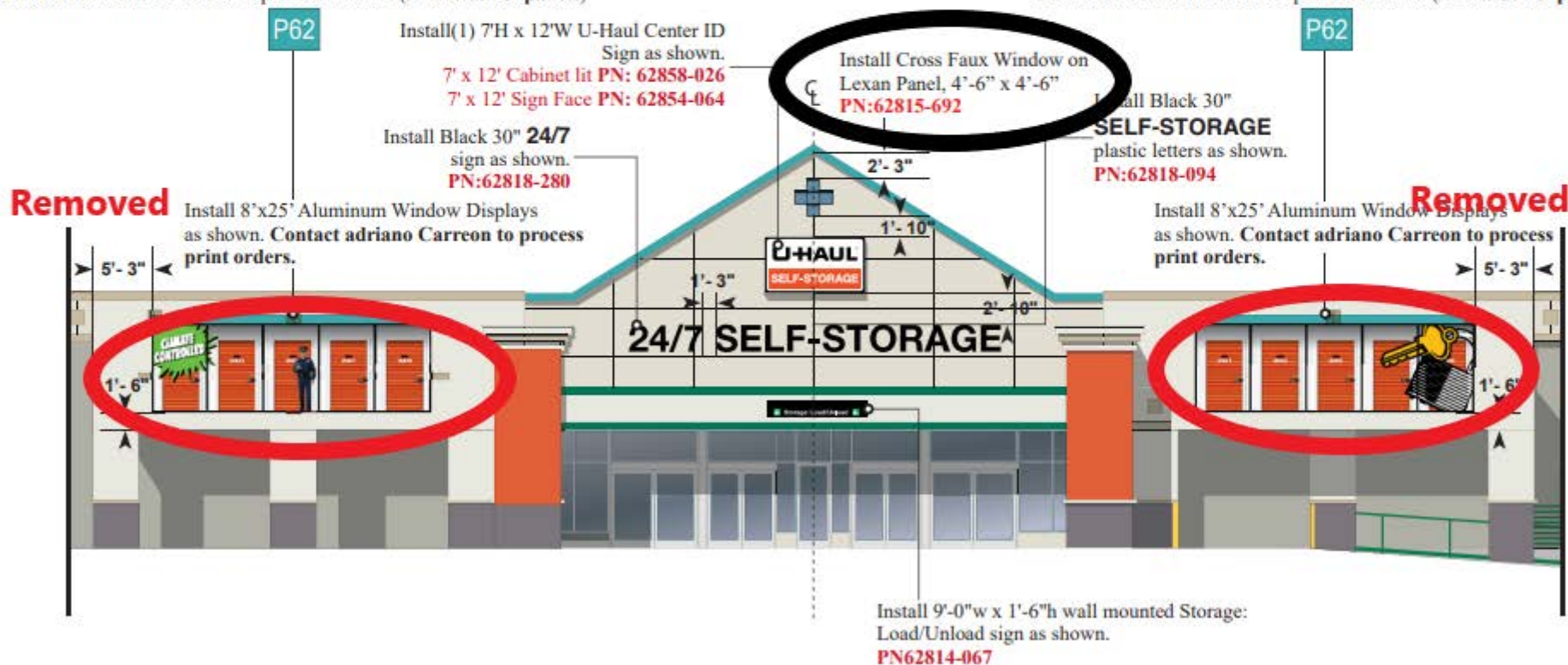

U-HAUL FACILITY IMAGING DEPARTMENT

Final Approved Project Work

IMAGING, GENERAL
UMC of "McKinleyville"
939071, Storage E Signs-2.0

Issued
05/16/23
Re-Issued
09/20/23

IMPORTANT NOTICE TO U-HAUL MCP/MCO & VENDORS

All Designs & Art specifications are based on information provided by U-Haul MCP/MCO and/or Vendors contracted through MCP/MCO. Therefore, it is the responsibility of the U-Haul MCP/MCO and their Vendors to verify all information in these drawings to be accurate prior to commencing Project Work. **FOR ANY DISCREPANCIES - NOTIFY UHI ART DEPT. PRIOR TO COMMENCING PROJECT WORK.**

Location: UMC - McKinleyville
Street: 1500 Anna Sparks Way
City: McKinleyville, CA
State / Province: CA
Country / Mail Code: 95519

Designed: Adriano Carreon 05/16/23
Drawing: Octavio Duran 09/20/23
Approved: Michael Shardy 05/16/23
Drawings to scale. Do Not Use for fabrication, use artwork provided. Questions Call: 1-800-528-0381.

NOTE: The imaging below is a "general" example of this signage for loading areas. The field is responsible for installing the appropriate signage based off the final layout of these areas. Loading Area Guides can be found on property.uhaul.com under the DESIGN tab >> Art Department Downloads Projects. Use the part numbers within the program book pages to order the appropriate signage for your location through the system.

NOTE: When a letter or number is damaged/missing, Use the system to order the letter(s)/number(s) needed as shown in the variable blueprint in the back of this DSD book.

NOTE: You can order Signage from the system. Use part numbers listed below when ordering.

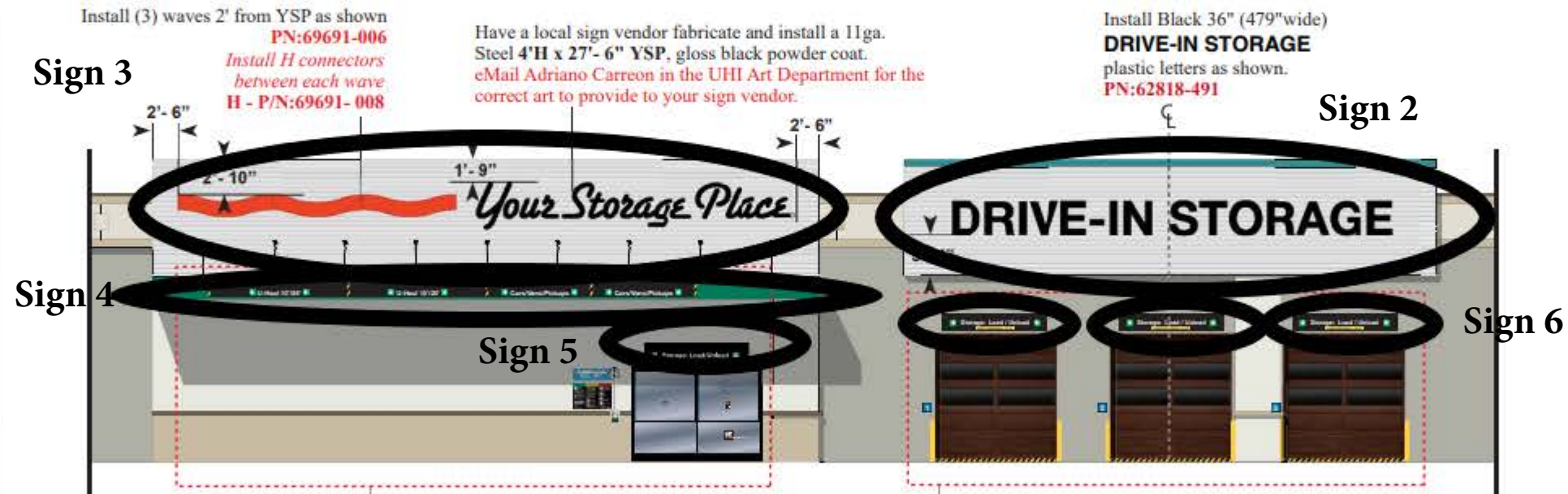

1 East Storage Elevation
East Storage Elevation - Signs

Contact Josh Henteleff or Richard Baranski in UHI Construction to receive the Max Security Imaging Book for this center. The rendering shown here may not depict the actual correct layout on how your store should be run.

Refer to UHI Construction site plan for details on loading dock layout for your specific center. Install appropriate Loading Area imaging as needed.

Install appropriate Drive-In Bay imaging as needed. The Drive-In Storage Ref Guide can be found on property.uhaul.com under the DESIGN tab >> Art Department Downloads Projects



IMPORTANT NOTICE TO U-HAUL MCP/MCO & VENDORS

All Designs & Art specifications are based on information provided by U-Haul MCP/MCO and/or Vendors contracted through MCP/MCO. Therefore, it is the responsibility of the U-Haul MCP/MCO and their Vendors to verify all information in these drawings to be accurate prior to commencing Project Work. **FOR ANY DISCREPANCIES - NOTIFY UHI ART DEPT. PRIOR TO COMMENCING PROJECT WORK.**

NOTE: Paint **without** assigned part numbers can be ordered from UHI Purchasing at order_processing@uhaul.com

or from your local Sherwin Williams store. *Reference Paint Specifications in the front of the DSD book.*

NOTE: Any item containing a part number (including paint) can be ordered through the system.

See Paint Specifications in the front of the DSD book to obtain part number

Location: UMC - McKinleyville
Street: 1500 Anna Sparks Way
City: McKinleyville,
State / Province: CA
Country / Mail Code: 95519

Designed: Adriano Carreon 05/16/23
Drawing: Octavio Duran 09/20/23
Approved: Michael Shardy 05/16/23
Drawings to scale. Do Not Use for fabrication, use artwork provided. Questions Call: 1-800-528-0361.

NOTE: Order faux storage doors from UHI Purchasing - order_processing@uhaul.com You will also need to specify shipping & billing info, project number & qty needed.

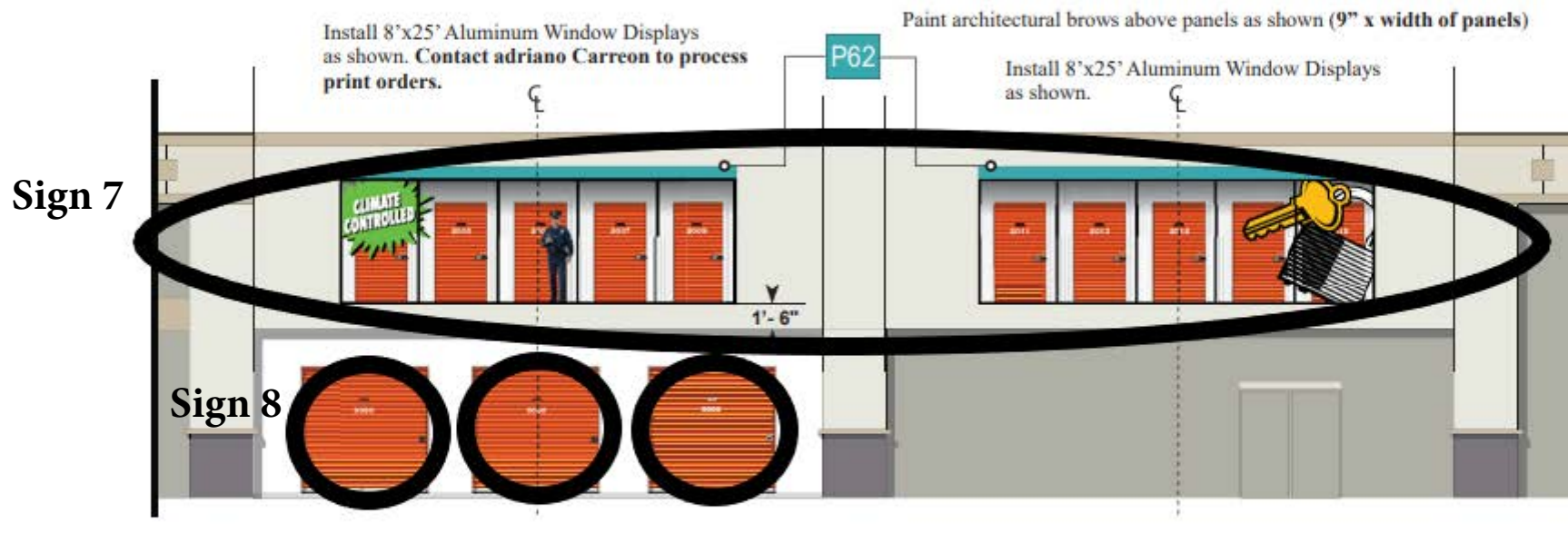

Refer to Program Book "Imaging - Doors-Storage Product" for door decal placement. Provide numbering sequence when ordering.
STG3XXX-02346

Install (3) 8'x 8' fake storage door displays with equal spacing as shown. Provide number sequence when placing order.
STG2138-02847

Refer to Program Book "Signs - Fake Storage Door Program" for door installation details.
STG3XXX-02843



IMPORTANT NOTICE TO U-HAUL MCP/MCO & VENDORS

All Designs & Art specifications are based on information provided by U-Haul MCP/MCO and/or Vendors contracted through MCP/MCO. Therefore, it is the responsibility of the U-Haul MCP/MCO and their Vendors to verify all information in these drawings to be accurate prior to commencing Project Work. **FOR ANY DISCREPANCIES - NOTIFY UHI ART DEPT. PRIOR TO COMMENCING PROJECT WORK.**

Location: UMC - McKinleyville
Street: 1500 Anna Sparks Way
City: McKinleyville,
State / Province: CA
Country / Mail Code: 95519

Designed: Adriano Carreon 05/16/23
Drawing: Octavio Duran 09/20/23
Approved: Michael Shardy 05/16/23
 Drawings to scale. Do Not Use for fabrication, use artwork provided. Questions Call: 1-800-528-0361

NOTE: When a letter or number is damaged/missing. Use the system to order the letter(s)/number(s) needed as shown in the variable blueprint in the back of this DSD book.

NOTE: You can order Signage from the system. Use part numbers listed below when ordering.

Install 8'x 25' Aluminum Window Displays as shown. Art Department will process print order when DSD Book is issued.

Install Black 12" address numbers **1500** as shown.
PN:62818-435

Install(1) 5'H x 9'W U-Haul Center ID Sign as shown.
 5' x 9' Cabinet lit **PN: 62858-022**
 5' x 9' Sign Face **PN: 62854-079**

Install Cross Faux Window on Lexan Panel, 4'-6" x 4'-6"
PN:62815-692

Sign 11

Sign 10

Sign 9



Contact/eMail Adriano Carreon to order customer entrance and green decals. Pls provide window dimensions, Mullions and spaces in between.



IMPORTANT NOTICE TO U-HAUL MCP/MCO & VENDORS

All Designs & Art specifications are based on information provided by U-Haul MCP/MCO and/or Vendors contracted through MCP/MCO. Therefore, it is the responsibility of the U-Haul MCP/MCO and their Vendors to verify all information in these drawings to be accurate prior to commencing Project Work. **FOR ANY DISCREPANCIES - NOTIFY UHI ART DEPT. PRIOR TO COMMENCING PROJECT WORK.**

Location:	UMC - McKinleyville	Designed:	Adriano Carreon	05/16/23
Street:	1500 Anna Sparks Way	Drawing:	Octavio Duran	09/20/23
City:	McKinleyville, CA	Approved:	Michael Shardy	05/16/23
State / Province:	CA	Drawings to scale. Do Not Use for fabrication, use artwork provided. Questions Call: 1-800-528-0361.		
Country / Mail Code:	95519			

NOTE: Order faux storage doors from UHI Purchasing - order_processing@uhaul.com You will also need to specify shipping & billing info, project number & qty needed.

NOTE: You can order Signage from the system. Use part numbers listed below when ordering.

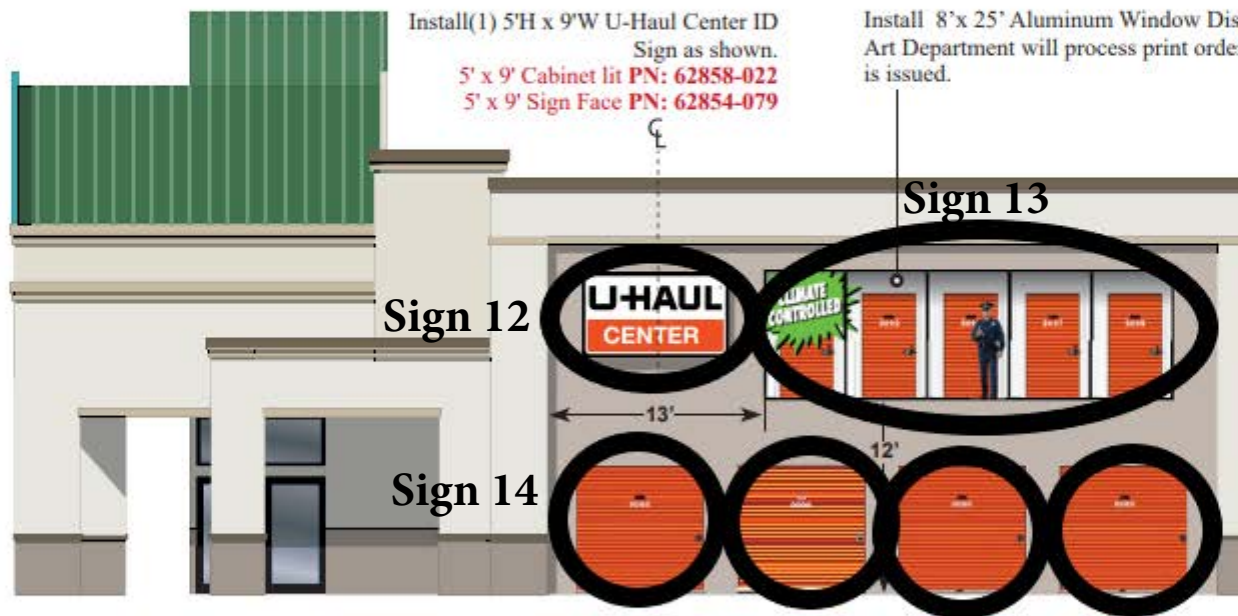

Install(1) 5'H x 9'W U-Haul Center ID Sign as shown.
5' x 9' Cabinet lit PN: 62858-022
5' x 9' Sign Face PN: 62854-079

Install 8'x 25' Aluminum Window Displays as shown. Art Department will process print order when DSD Book is issued.

Refer to Program Book "Imaging - Doors-Storage Product" for door decal placement. Provide numbering sequence when ordering.
STG3XXX-02346

Install (4) 8'x 8' fake storage door displays with equal spacing as shown. Provide number sequence when placing order.
STG2138-02847

Refer to Program Book "Signs - Fake Storage Door Program" for door installation details.
STG3XXX-02843