

LOCATION MAP

**PROPOSED J & J FAMILY LLC LOT
LINE ADJUSTMENT,
ZONE BOUNDARY ADJUSTMENT &
CONDITIONAL USE PERMIT**

**EUREKA AREA
PLN-2024-19060**

**APN: 015-111-006, -012, -013
T5N R1W S25 HB&M (Eureka)**

Project Area = 

This map is intended for display purposes and should not be used for precise measurement or navigation. Data has not been completely checked for accuracy.



0 250
Feet



AERIAL MAP

**PROPOSED J & J FAMILY LLC
LOT LINE ADJUSTMENT,
ZONE BOUNDARY ADJUSTMENT &
CONDITIONAL USE PERMIT
EUREKA AREA**

PLN-2020-19060

**APN: 015-111-006, -012, -013
T5N R1W S25 HB&M (Eureka)**

Project Area = 

This map is intended for display purposes and should not be used for precise measurement or navigation. Data has not been completely checked for accuracy.



0 100 200 Feet

Assessor's Map Bk. 15, Pg. 11
County of Humboldt, CA.



ASSESSOR'S PARCEL MAP
1. THIS MAP WAS PREPARED FOR ASSESSMENT PURPOSES ONLY.
2. NO LIABILITY IS ASSUMED FOR THE ACCURACY OF THE DATA SHOWN.
3. ASSESSOR'S PARCELS MAY NOT COMPLY WITH LOCAL LOT-SPLIT OR BUILDING SITE ORDINANCES.

NW1/4 SEC 25, T5N R1W, HB&M

15-11

NOTE - Assessor's Block Numbers Shown in Ellipses.
Assessor's Parcel Numbers Shown in Small Circles.

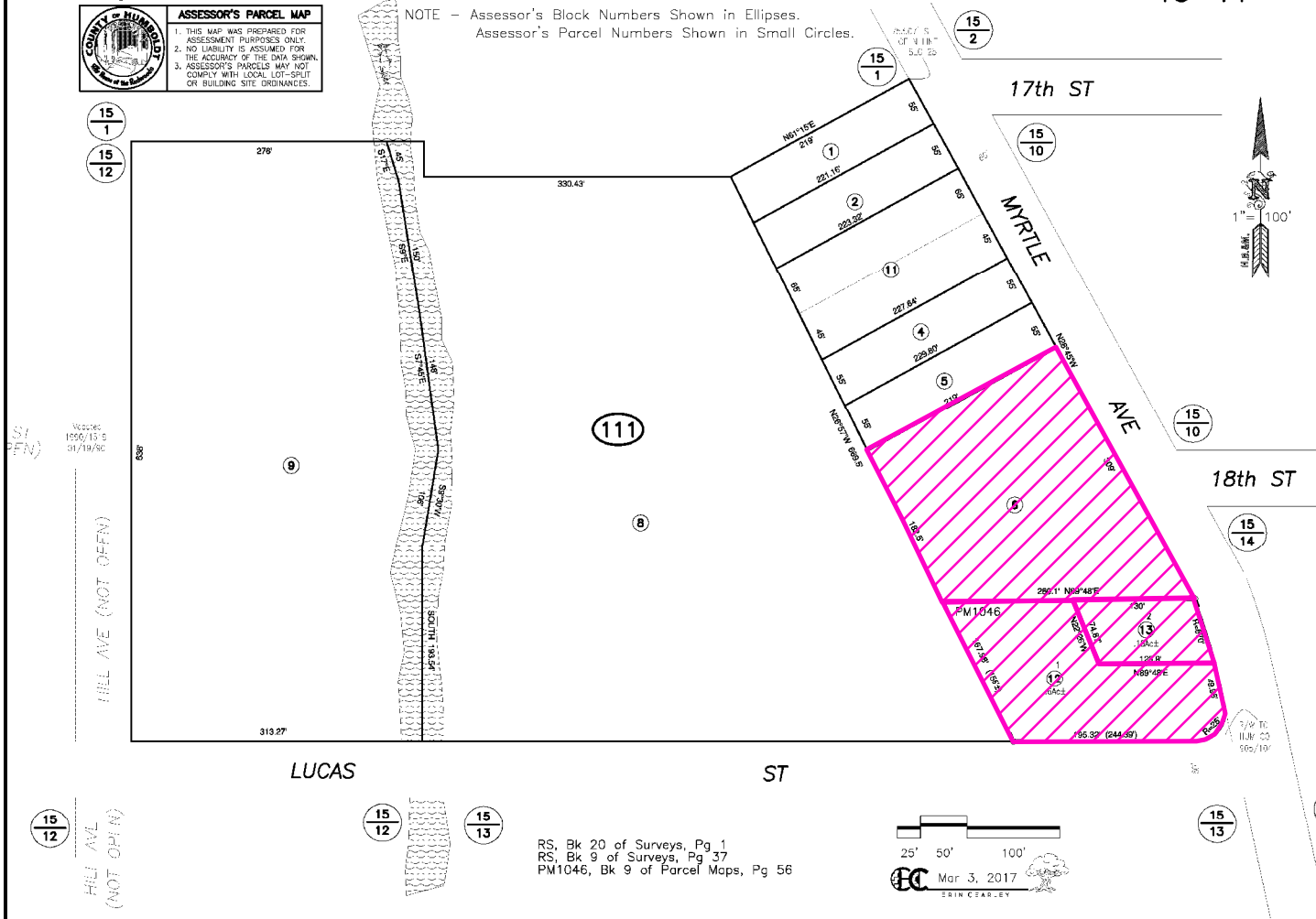

ASSESSOR PARCEL MAP
PROPOSED J & J FAMILY LLC
LOT LINE ADJUSTMENT,
ZONE BOUNDARY ADJUSTMENT &
CONDITIONAL USE PERMIT
EUREKA AREA
PLN-2020-19060
APN: 015-111-006, -012, -013
T5N R1W S25 HB&M (Eureka)

Project Area = 

This map is intended for display purposes and should not be used for precise measurement or navigation. Data has not been completely checked for accuracy.

MAP NOT TO SCALE



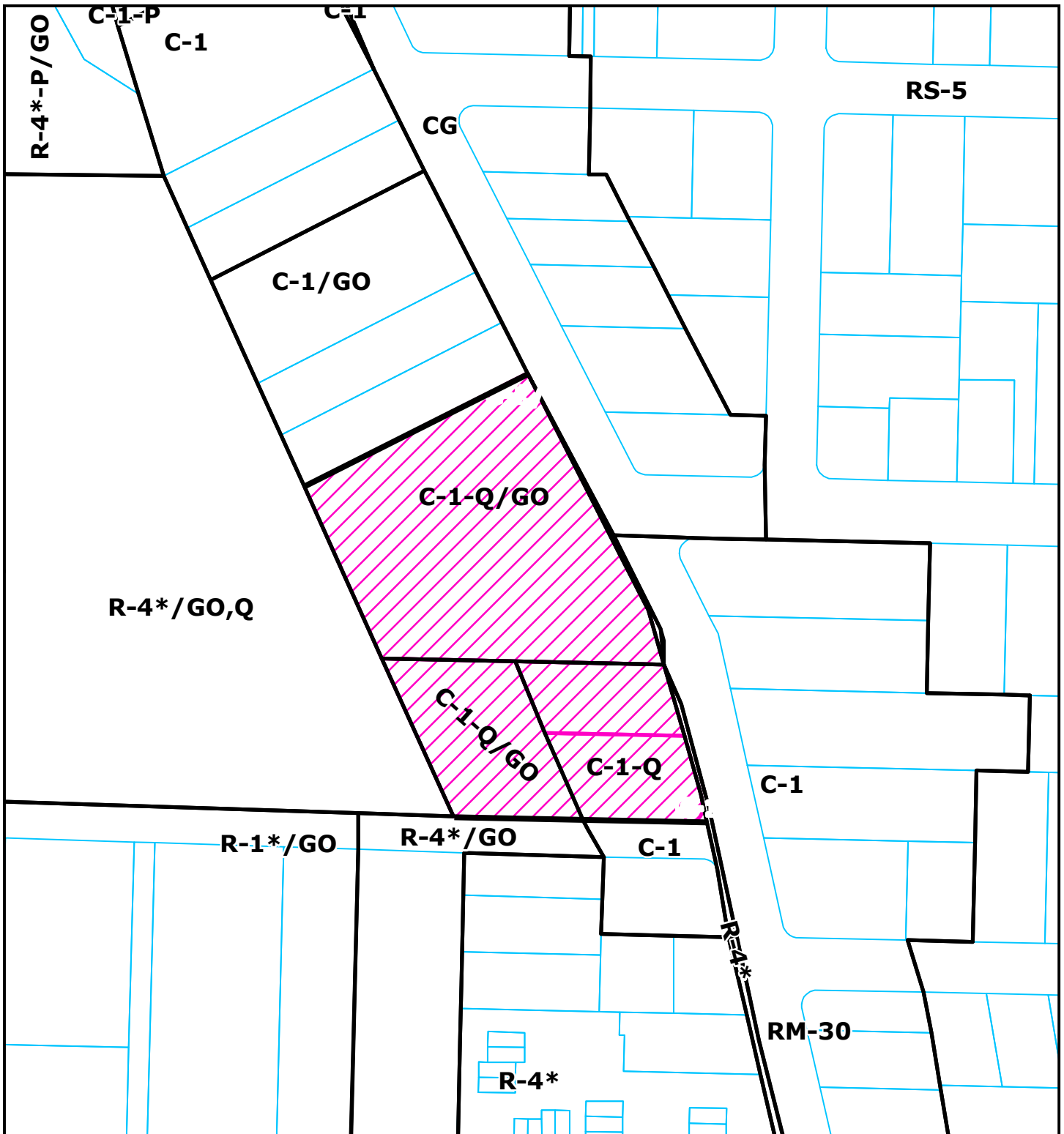

ZONING MAP

**PROPOSED J & J FAMILY LLC
LOT LINE ADJUSTMENT,
ZONE BOUNDARY ADJUSTMENT &
CONDITIONAL USE PERMIT
EUREKA AREA**

PLN-2020-19060

**APN: 015-111-006, -012, -013
T5N R1W S25 HB&M (Eureka)**

Project Area = 

This map is intended for display purposes and should not be used for precise measurement or navigation. Data has not been completely checked for accuracy.



0 100
Feet

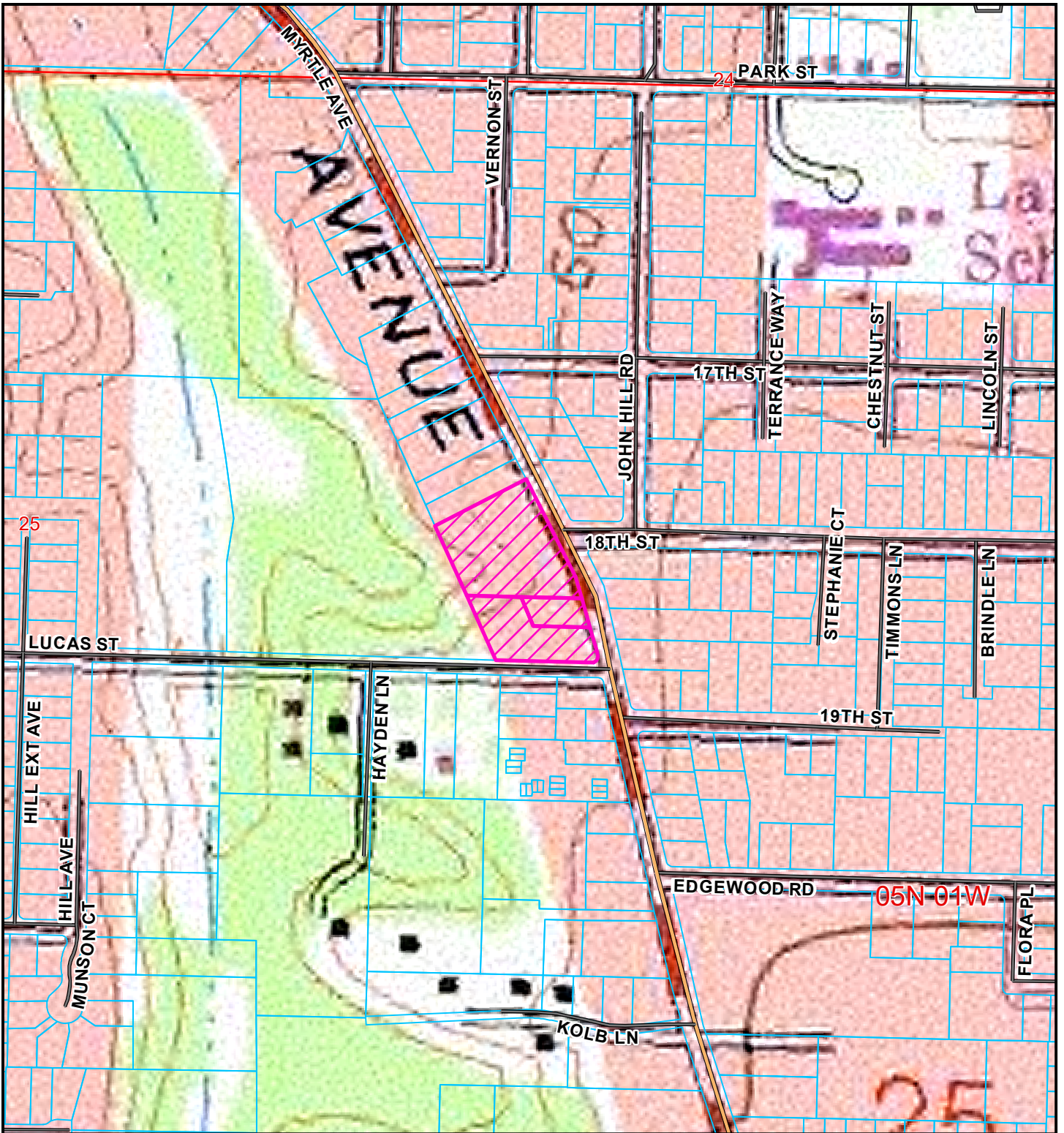

TOPO MAP

PROPOSED J & J FAMILY LLC
 LOT LINE ADJUSTMENT,
 ZONE BOUNDARY ADJUSTMENT &
 CONDITIONAL USE PERMIT

EUREKA AREA
 PLN-2024-19060

APN: 015-111-006, -012, -013
 T5N R1W S25 HB&M (Eureka)

Project Area = 

This map is intended for display purposes and
 should not be used for precise measurement or
 navigation. Data has not been completely checked
 for accuracy.



0 250
 Feet