

FUNDING SOURCE

THIS PROJECT IS FUNDED BY THE US DEPARTMENT OF TRANSPORTATION FEDERAL HIGHWAYS ADMINISTRATION'S BRIDGE PREVENTIVE MAINTENANCE PROGRAM, FEDERAL EMERGENCY MANAGEMENT AGENCY, AND THE CALIFORNIA GOVERNOR'S OFFICE OF EMERGENCY SERVICES



COUNTY OF HUMBOLDT
DEPARTMENT OF PUBLIC WORKS
PROJECT PLANS FOR CONSTRUCTION OF

BRIDGE PREVENTIVE MAINTENANCE TO McCANN BRIDGE (04C-0172)
ON McCANN ROAD (6D090) PM 0.03 and
STORM DAMAGE REPAIR TO McCANN ROAD (6D090) PM 1.25
PROJECT NO. BPMP 5904(141) & FEMA 4308-DR-CA PW 1323
CONTRACT NO. 216141 & 217306

BAR IS ONE INCH ON ORIGINAL DRAWING IF NOT ONE INCH ON THIS SHEET, ADJUST SCALES ACCORDINGLY	ROAD NAME: McCANN ROAD	DESIGN SECTION	COUNTY OF HUMBOLDT DEPARTMENT OF PUBLIC WORKS McCANN BRIDGE 04C-0172 & McCANN ROAD PM 1.25	SHEET 1 OF 11
	ROAD NO: 6D090	MILE POST: 0.03 & 1.25		
	PROJECT NO.: BPMP 5904(141) & FEMA-4308-DR-CA PW-1323	DESIGNED BY: RMD/JAB		
	CONTRACT NO.: 216141 & 217306	DRAWN BY: RMD		
	DRAWING FILE NAME: CDSN_01 COVER	REVIEWED BY: JAB		
	PLOT DATE: 06/03/2020	APPROVED BY: TRS		

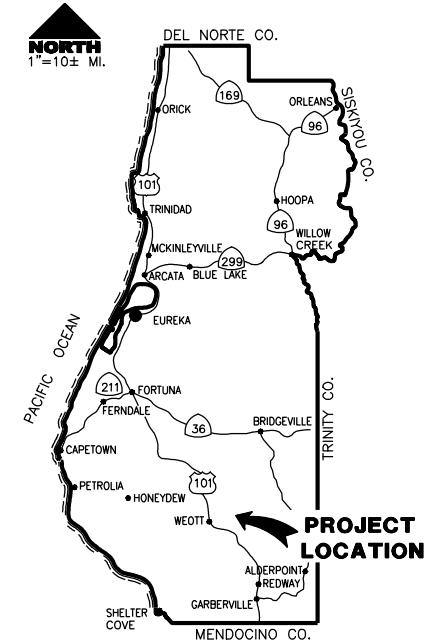

LOCATION MAP
SCALE: 1"=10± MILE

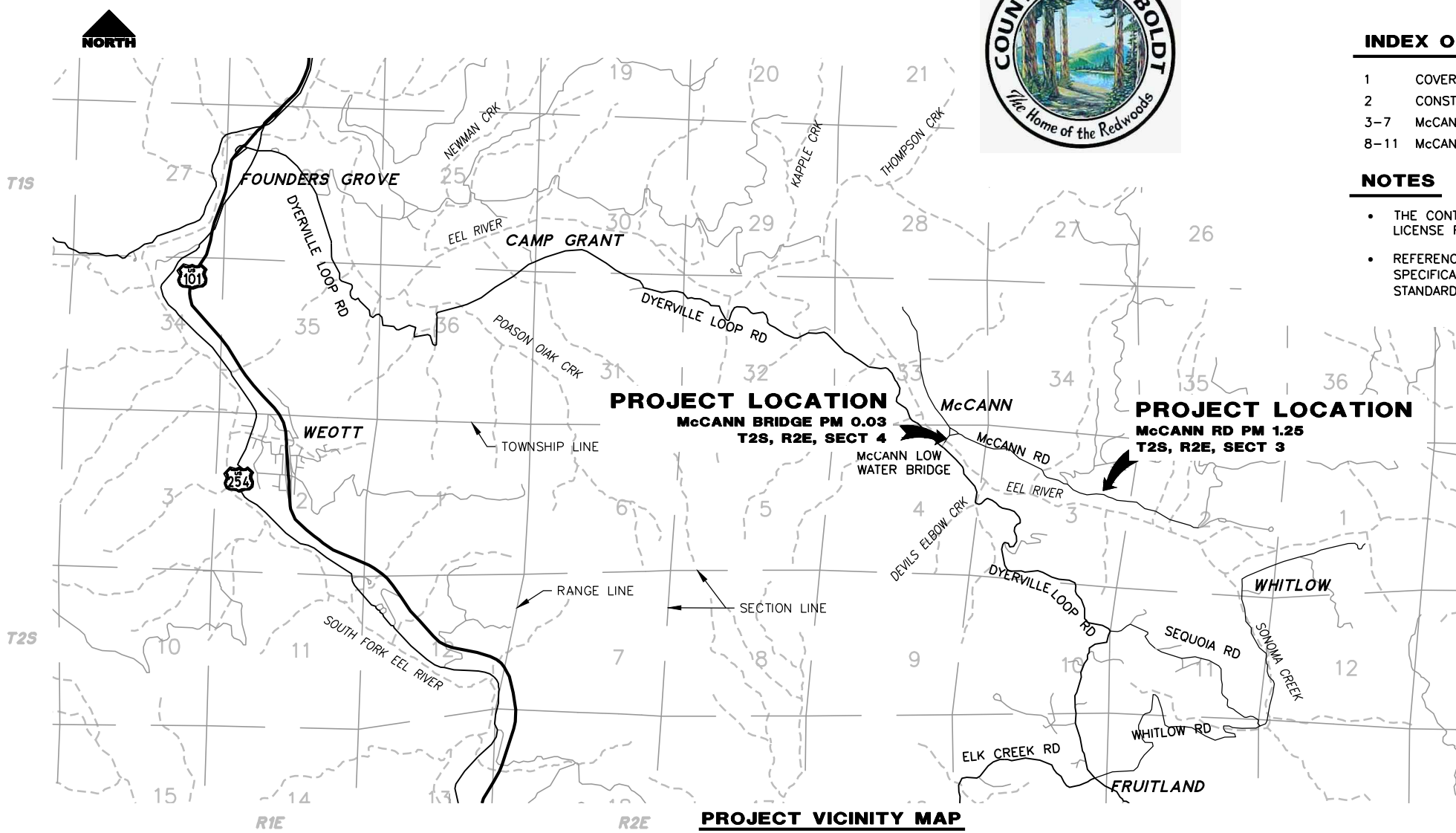

PROJECT VICINITY MAP
SCALE: 1"=~2000'

INDEX OF SHEETS

- 1 COVER SHEET, LOCATION MAP AND VICINITY MAP
- 2 CONSTRUCTION AREA SIGNS, QUANTITIES AND DETAILS
- 3-7 McCANN BRIDGE BRIDGE PREVENTIVE MAINTENANCE
- 8-11 McCANN ROAD PM 1.25 STORM DAMAGE REPAIR

NOTES

- THE CONTRACTOR SHALL HAVE A CLASS "A" LICENSE FOR THIS PROJECT.
- REFERENCE TO CALTRANS STANDARD PLANS AND SPECIFICATIONS DATED 2018. (SEE APPLICABLE STANDARD PLAN LIST IN SPECIAL PROVISIONS)

RECOMMENDED

JEFFREY A. BALL
RCE 70631, EXP. 6/30/2021



APPROVED

TONY R. SEGHETTI
RCE 63174, EXP. 9/30/2020



ORIGINAL LOW BID PRICE	CONSTRUCTED BY	RESIDENT ENGINEER
	PROJECT COMPLETED	CONSTRUCTION COST \$

CONSTRUCTION AREA SIGN SUMMARY

REF	SIGN CODE	QTY	SIGN MESSAGE	PANEL SIZE	NUMBER & POST SIZE
Ⓐ	W20-1	5	ROAD WORK AHEAD	30" x 30"	(1) 4" x 4"
Ⓑ	W3-1 C29-500	2	STOP AHEAD 500 FT	20" x 7"	(1) 4" x 4"
Ⓒ	R1 R-SPECIAL	2	STOP PROCEED WHEN CLEAR	30" x 30" 30" x 15"	(1) 4" x 4"
Ⓓ	G20-2	5	END ROAD WORK	36" x 18"	(1) 4" x 4"

NOTES

- 1) SIGNS SHALL BE PLACED AS SHOWN OR AS DIRECTED BY THE ENGINEER.
- 2) FINAL PLACEMENT OF SIGNS SHALL BE APPROVED BY RESIDENT ENGINEER.
- 3) ADDITIONAL PORTABLE SIGNS SHALL BE USED AS REQUIRED FOR OTHER ROADSIDE WORK.
- 4) SEE CALTRANS STANDARD PLANS T13 FOR TRAFFIC CONTROL SYSTEM.
- 5) IN ADDITION TO CONSTRUCTION AREA SIGNS AND WHEN DIRECTED BY THE RESIDENT ENGINEER, THE CONTRACTOR SHALL UTILIZE FLAGMEN AS NECESSARY TO DIRECT TRAFFIC.
- 6) DISTANCE TO W20-1 AND G20-2 MAY BE EXTENDED TO ENCOMPASS SITES WITHIN ONE MILE OF EACH OTHER.
- 7) KEEP A MINIMUM OF 1 TRAFFIC LANE AT LEAST 10 FEET WIDE OPEN FOR TRAFFIC, EXCEPT THE FULL WIDTH OF THE TRAVELED WAY MUST BE OPEN WHEN CONSTRUCTION OPERATIONS ARE NOT ACTIVE OR AN APPROVED TRAFFIC CONTROL PLAN IS IN PLACE.

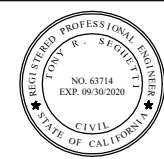

ROAD NAME: McCANN ROAD	DESIGN SECTION: COUNTY OF HUMBOLDT
ROAD NO: 6D090	MILE POST: 1.25
PROJECT NO.: FEMA-4308-DR-CA PW-1323	DESIGNED BY: RMD/JAB
CONTRACT NO.: 217306	DRAWN BY: RMD
DRAWING FILE NAME: CDSN_02 Sign Quantities Details	REVIEWED BY: JAB
PLOT DATE: 05/15/2020	APPROVED BY: TRS

COUNTY OF HUMBOLDT DEPARTMENT OF PUBLIC WORKS	
STORM DAMAGE REPAIR TO McCANN ROAD PM 1.25	
CONSTRUCTION AREA SIGNS, QUANTITIES, AND DETAILS	

SHEET
2
OF
11

QUANTITIES

ITEM NO.	ITEM CODE	ITEM DESCRIPTION	UNIT	McCANN BRIDGE QUANTITY	McCANN ROAD PM 1.25	TOTAL QUANTITY
1	120090	Construction Area Signs	EA	6	8	14
2	120100	Traffic Control System	LS	0.5	0.5	1
3	130100	Job Site Management	LS	0.5	0.5	1
4	130200	Prepare Water Pollution Control Program	LS	0.5	0.5	1
5	130680	Temporary Silt Fence	LF	-	200	200
6	160102	Cleaning and Grubbing	LS	-	1	1
7	190101	Roadway Excavation	CY	-	54	54
8	192001	Structure Excavation	CY	-	1,650	1,650
9	198050	Embankment	CY	-	600	600
10	198209	Subgrade Enhancement Geotextile, Class B2	SQYD	-	1,470	1,470
11	198250A	Geosynthetic Reinforcement (Primary-Uniaxial)	SQYD	-	840	840
12	198250B	Geosynthetic Reinforcement (Secondary-Biaxial)	SQYD	-	330	330
13	210212	Dry Seed	SQFT	-	3,250	3,250
14	210280	Rolled Erosion Control Product (Blanket)	SQFT	-	2,250	2,250
15	210350	Fiber Rolls	LF	-	350	350
16	210420	Straw	SQFT	-	1,480	1,480
17	260203	Class 2 Aggregate Base	CY	-	44	44
18	390132	Hot Mix Asphalt (Type A)	TON	-	45	45
19	510010	Structural Concrete (Repair Wheel Guard, Soffit, Expansion Joint & Wingwall)	CY	4	-	4
20	511106	Drill and Bond Dowels	EA	20	-	20
21	520101	Bar Reinforcing Steel	LBS	1,350	-	1,350
22	600011	Rapid Setting Concrete (Concrete Deck Patch)	CF	51	-	51
23	600033	Remove Unsound Concrete	CF	160	-	160
24	600114	Bridge Removal (Portion)	LS	1	-	1
25	641108	OD 18" Plastic Pipe (Heat-Fused, SDR 17)	LF	-	90	90
26	680902	6" Perforated Plastic Pipe Underdrain	LF	-	205	205
27	680903	6" Non-Perforated Plastic Pipe	LF	-	70	70
28	682049	Class 3 Permeable Material (Blanket)	CY	-	211	211
29	692381	Concrete Anchor and Cable Assembly	EA	-	1	1
30	703239	36" Corrugated Steel Pipe Inlet (109" Thick)	LF	-	4	4
31	720118	Rock Slope Protection (2T, Method A)	CY	-	1,380	1,380
32	723100	Rock Slope Protection (20 lb, Class I, Method B)	TON	-	116	116
33	750005	Steel Cover	EA	-	1	1
34	999990	Mobilization	LS	0.5	0.5	1

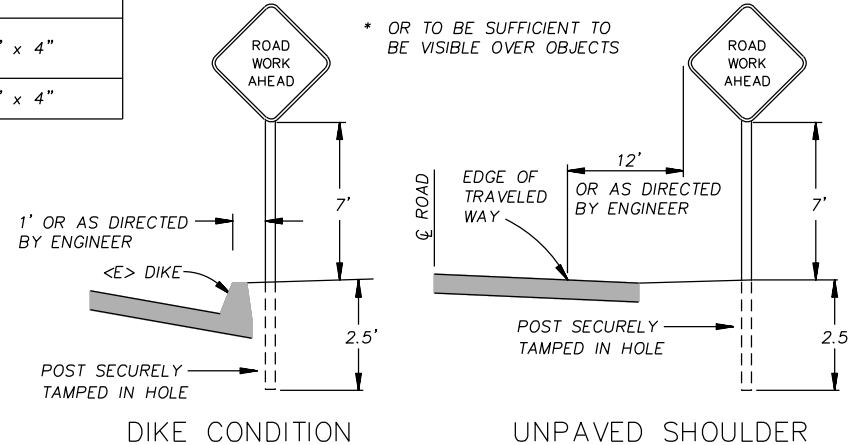

RURAL CONSTRUCTION AREA SIGN

- NOT TO SCALE -

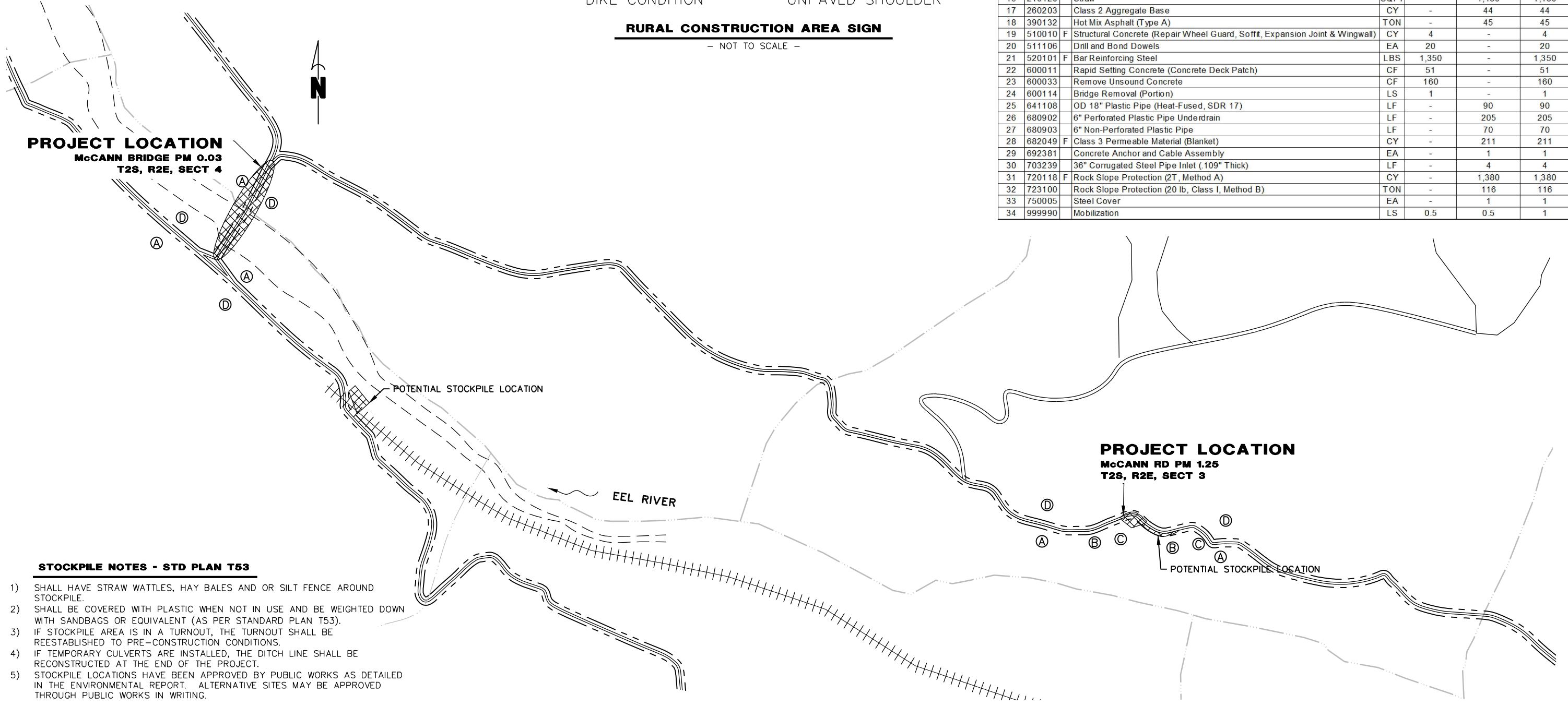

STOCKPILE NOTES - STD PLAN T53

- 1) SHALL HAVE STRAW WATTLES, HAY BALES AND OR SILT FENCE AROUND STOCKPILE.
- 2) SHALL BE COVERED WITH PLASTIC WHEN NOT IN USE AND BE WEIGHTED DOWN WITH SANDBAGS OR EQUIVALENT (AS PER STANDARD PLAN T53).
- 3) IF STOCKPILE AREA IS IN A TURNOUT, THE TURNOUT SHALL BE REESTABLISHED TO PRE-CONSTRUCTION CONDITIONS.
- 4) IF TEMPORARY CULVERTS ARE INSTALLED, THE DITCH LINE SHALL BE RECONSTRUCTED AT THE END OF THE PROJECT.
- 5) STOCKPILE LOCATIONS HAVE BEEN APPROVED BY PUBLIC WORKS AS DETAILED IN THE ENVIRONMENTAL REPORT. ALTERNATIVE SITES MAY BE APPROVED THROUGH PUBLIC WORKS IN WRITING.

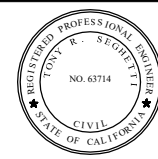

BAR IS ONE INCH ON ORIGINAL DRAWING IF NOT ONE INCH ON THIS SHEET, ADJUST SCALES ACCORDINGLY	ROAD NAME: McCANN ROAD	DESIGN SECTION: ENGINEERING	COUNTY OF HUMBOLDT DEPARTMENT OF PUBLIC WORKS BRIDGE PREVENTIVE MAINTENANCE McCANN BRIDGE (04C-0172)	SHEET 3 OF 11
	ROAD NO: 6D090	MILE POST: 0.03		
	PROJECT NO.: BPMP 5904(141)			
	CONTRACT NO.: 216141			
	DRAWING FILE NAME: McCANN BRIDGE 4C-172 CDSN04			
	PLOT DATE: 06/03/2020	REVISION DATE:		

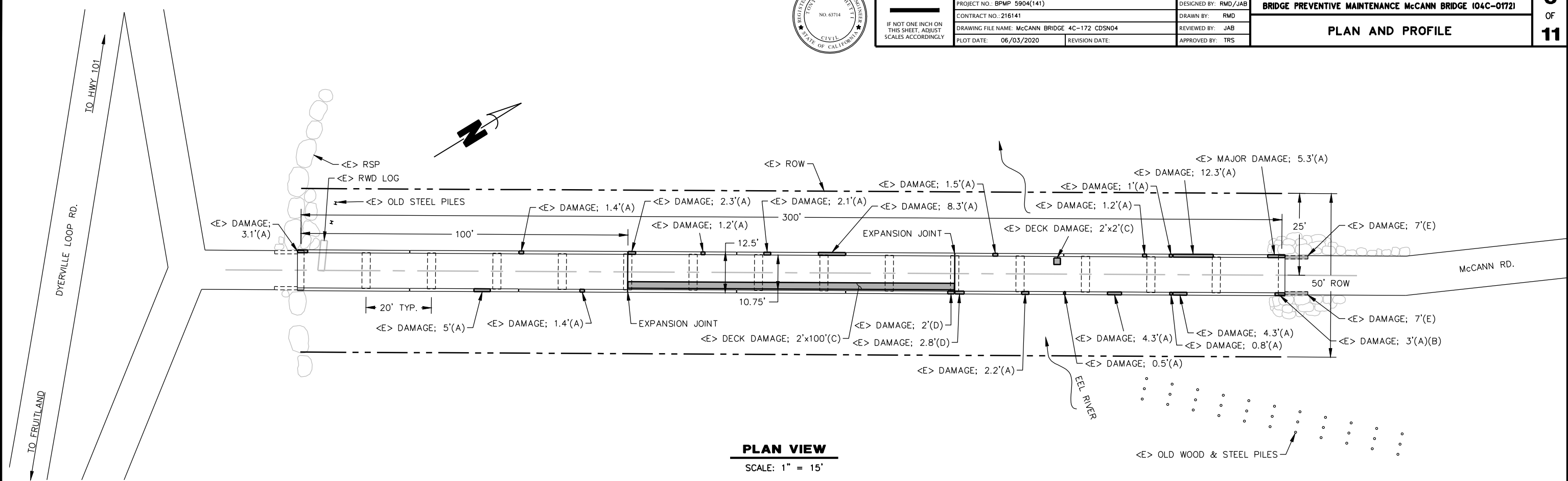

PLAN VIEW
SCALE: 1" = 15'

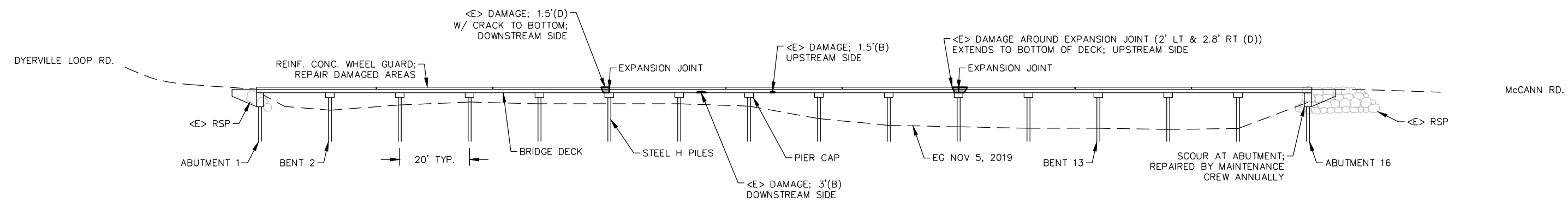

PROFILE VIEW
SCALE: 1" = 15'

- NOTES**
- DIMENSIONS SHOWN PROVIDE APPROXIMATE SIZE AND LOCATION OF AREAS OF UNSOUND CONCRETE.
 - WHEEL GUARD DAMAGE: 170.5 LINEAR FEET
 - DECK DAMAGE: 102' LINEAR FEET
 - SIGNIFICANT DAMAGE ON NORTHERLY END OF BRIDGE; SEE DETAIL ON SHEET 6

- LEGEND - REPAIR TYPES**
- (A) WHEEL GUARD REPAIR
 - (B) SOFFIT REPAIR
 - (C) DECK REPAIR
 - (D) FULL DEPTH / EXPANSION JOINT REPAIR
 - (E) WING WALL REPAIR
 - <E> EXISTING
 - <P> PROPOSED

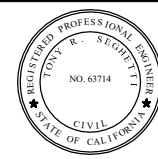

BAR IS ONE INCH ON ORIGINAL DRAWING IF NOT ONE INCH ON THIS SHEET, ADJUST SCALES ACCORDINGLY	ROAD NAME: McCANN ROAD	DESIGN SECTION	COUNTY OF HUMBOLDT DEPARTMENT OF PUBLIC WORKS BRIDGE PREVENTIVE MAINTENANCE McCANN BRIDGE (04C-0172)	SHEET 4 OF 11
	ROAD NO: 6D090	MILE POST: 0.03		
	PROJECT NO.: BPMP 5904(141)	DESIGNED BY: RMD/JAB		
	CONTRACT NO.: 216141	DRAWN BY: RMD		
	DRAWING FILE NAME: McCANN BRIDGE 4C-172 CDSN04	REVIEWED BY: JAB		
	PLOT DATE: 06/03/2020	REVISION DATE:	APPROVED BY: TRS	

NOTES

AS BUILT RECORD INFORMATION SHOWN. ACTUAL REBAR CONFIGURATION AND DIMENSIONS MAY BE DIFFERENT THAN SHOWN IN THESE PLANS.

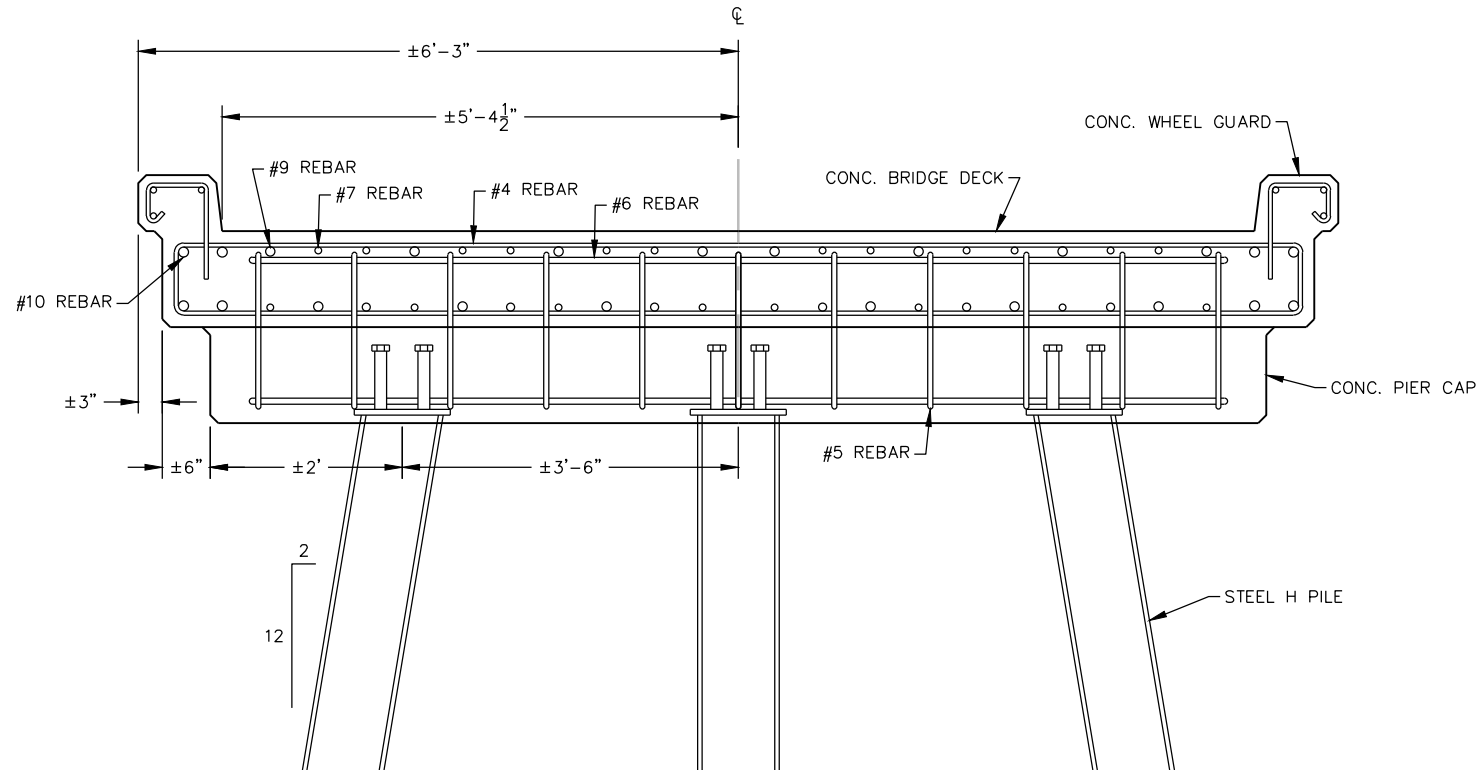

TYPICAL SECTION

SCALE: 1" = 1'

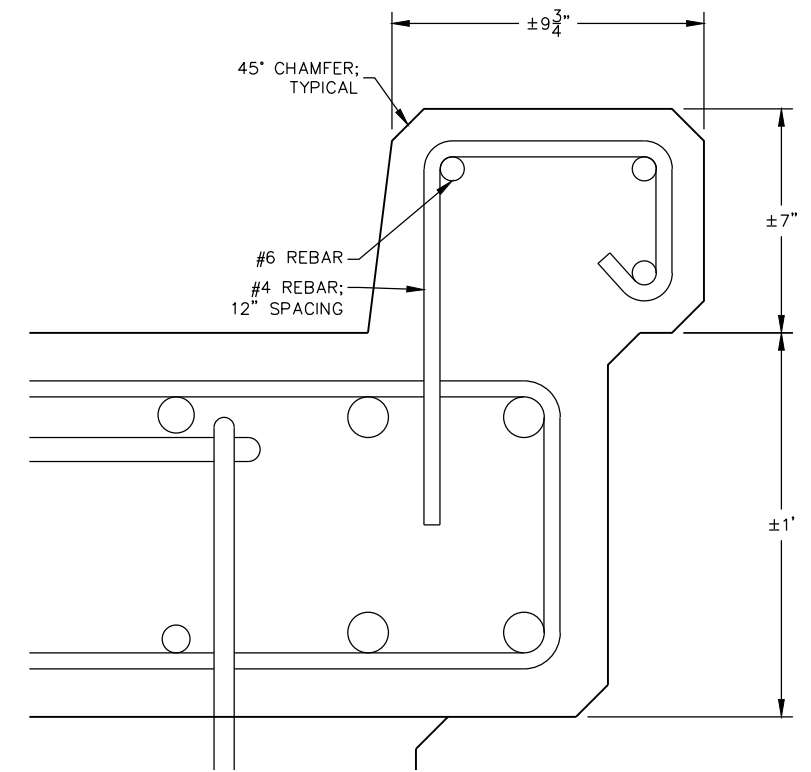

WHEEL GUARD DETAIL

SCALE: 1" = 4'

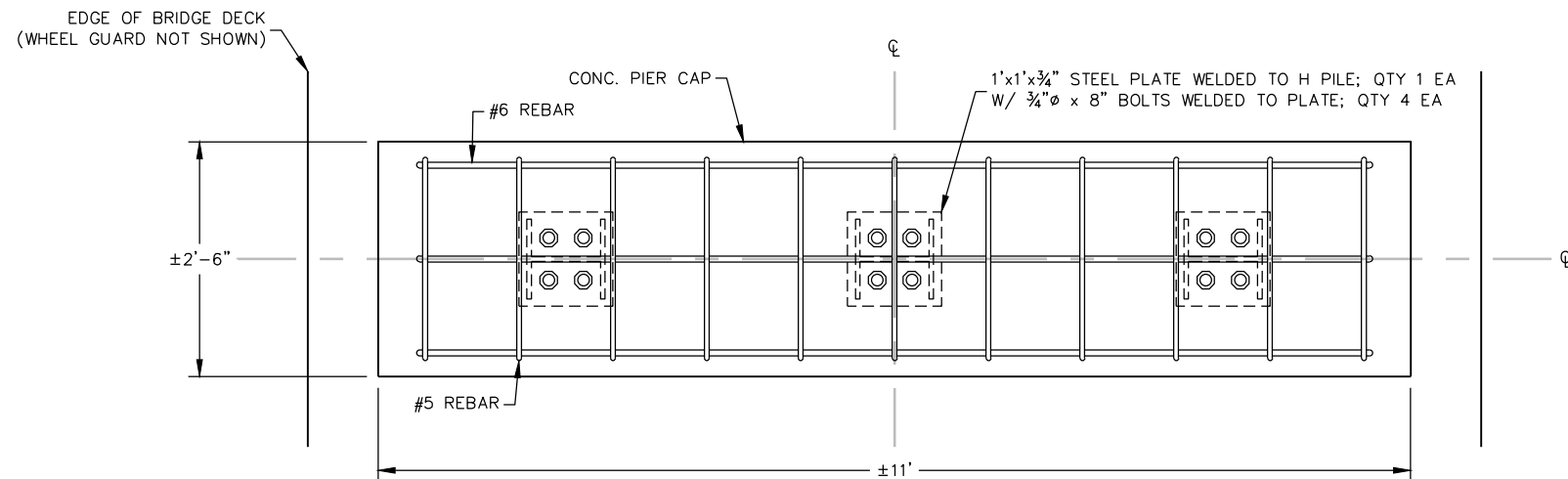

PLAN VIEW PIER CAP

SCALE: 1" = 1'

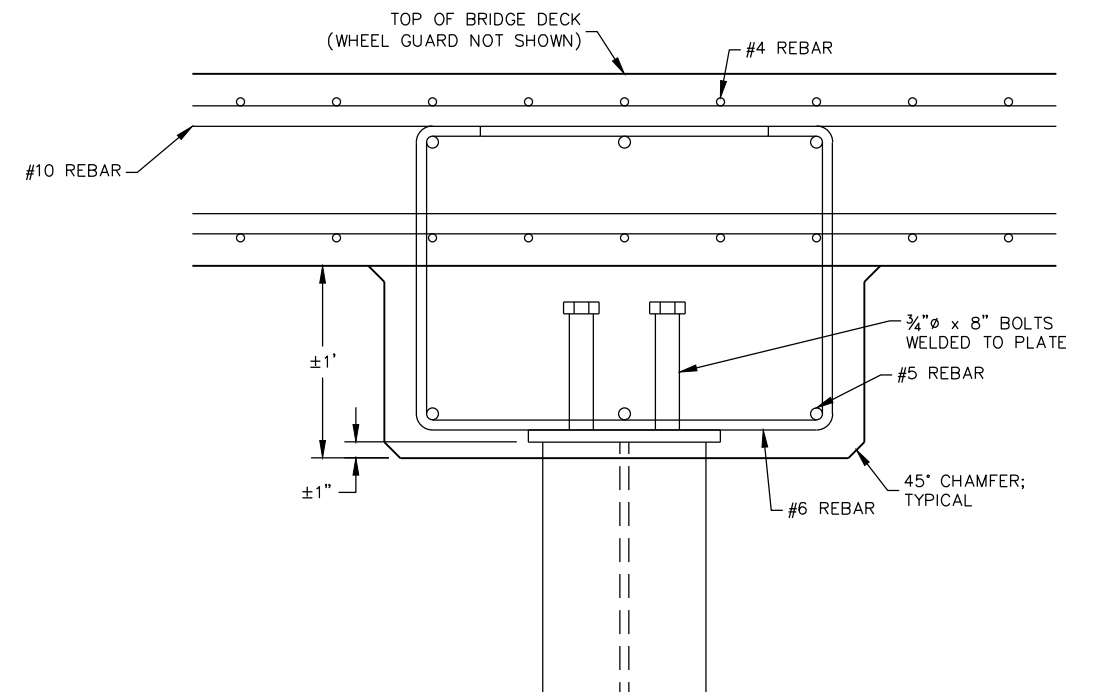

PIER CAP SECTION

SCALE: 1" = 2'

NOTES

1. REMOVE UNSOUND CONCRETE AS APPROVED BY THE ENGINEER
- 1.1. REMOVE DAMAGED CONCRETE TO PRODUCE SQUARE AND PERPENDICULAR FACES ON CURBS AND WALLS
2. CLEAN AREA TO BE REPAIRED INCLUDING CONCRETE SURFACES AND EXPOSED REBAR
3. PLACE BAR REINFORCING STEEL AS APPROVED BY THE ENGINEER
4. PLACE FORMS, APPLY BONDING AGENT AND POUR CONCRETE FOR WALLS AND WHEEL GUARD
5. ATTACH REPLACEMENT #4 TIES TO EXISTING DECK AS DRILL AND BOND DOWELS IN 4" DEEP HOLES

LEGEND

 TYPICAL REMOVAL LIMITS



BAR IS ONE INCH ON ORIGINAL DRAWING IF NOT ONE INCH ON THIS SHEET, ADJUST SCALES ACCORDINGLY	ROAD NAME: McCANN ROAD	DESIGN SECTION	COUNTY OF HUMBOLDT DEPARTMENT OF PUBLIC WORKS BRIDGE PREVENTIVE MAINTENANCE McCANN BRIDGE (04C-0172)	SHEET 5 OF 11
	ROAD NO: 6D090	MILE POST: 0.03		
	PROJECT NO.: BPMP 5904(141)	DESIGNED BY: RMD/JAB		
	CONTRACT NO.: 216141	DRAWN BY: RMD		
	DRAWING FILE NAME: McCANN BRIDGE 4C-172 CDSN04	REVIEWED BY: JAB		
	PLOT DATE: 06/03/2020	REVISION DATE:	APPROVED BY: TRS	

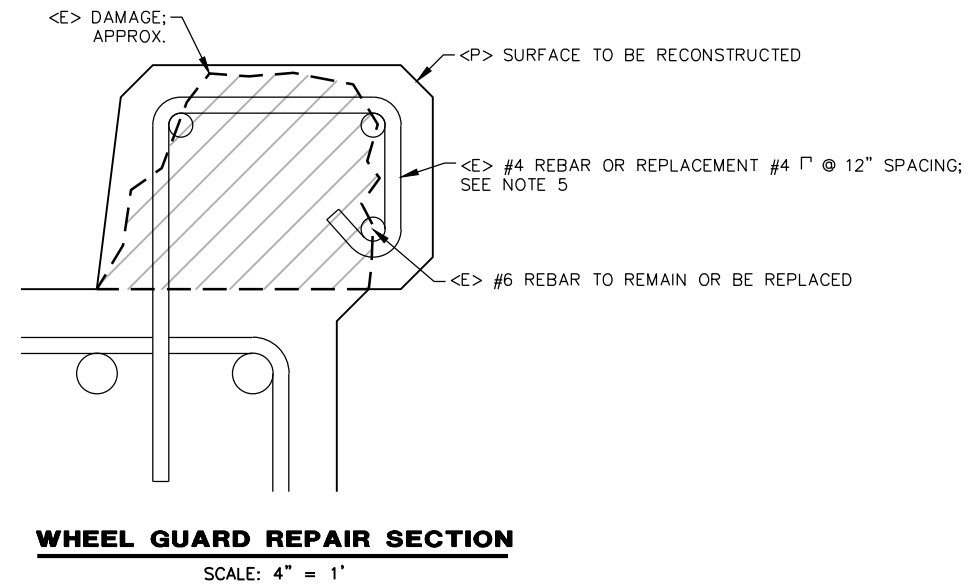
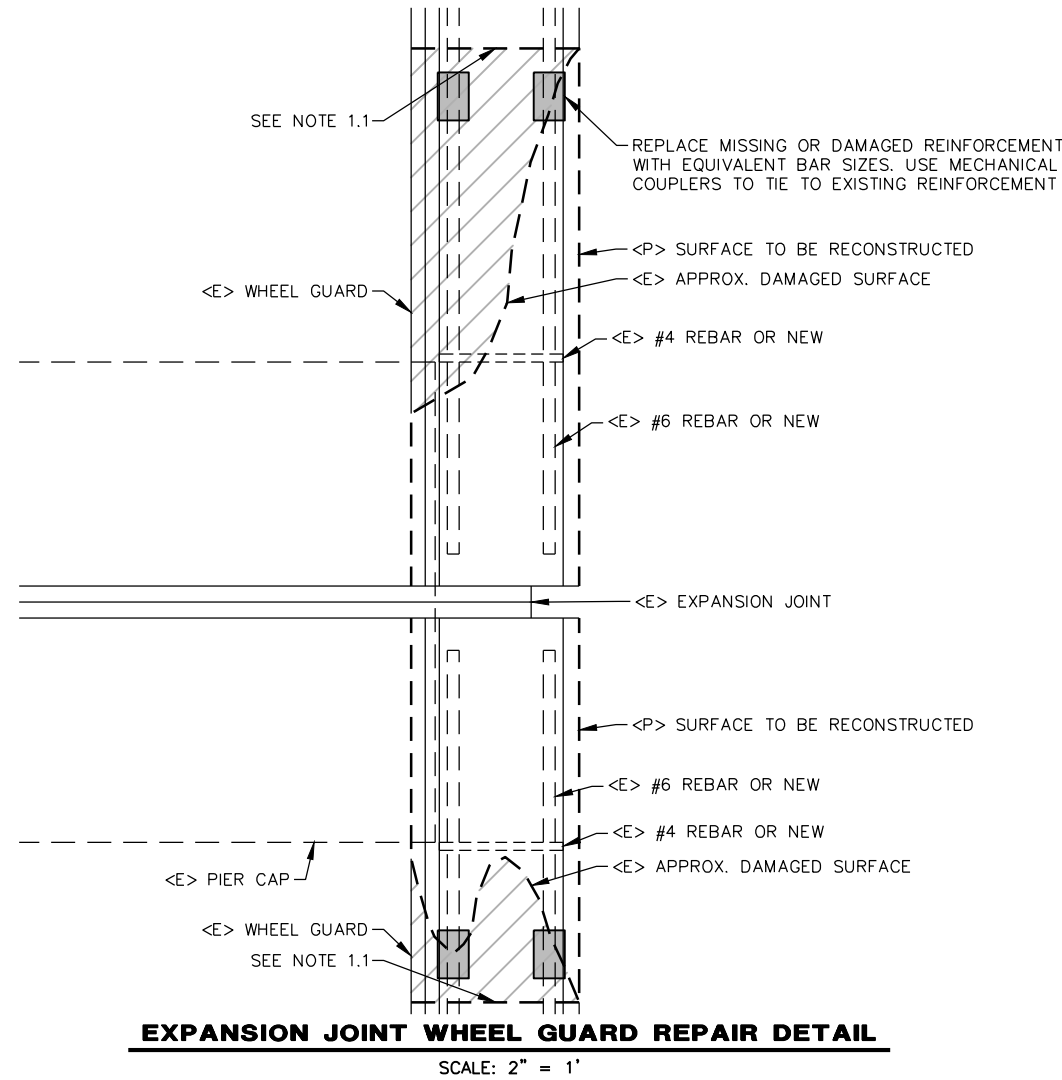



BAR IS ONE INCH ON ORIGINAL DRAWING IF NOT ONE INCH ON THIS SHEET, ADJUST SCALES ACCORDINGLY	ROAD NAME: McCANN ROAD	DESIGN SECTION: ENGINEERING	COUNTY OF HUMBOLDT DEPARTMENT OF PUBLIC WORKS BRIDGE PREVENTIVE MAINTENANCE McCANN BRIDGE 104C-0172)	SHEET 6 OF 11
	ROAD NO: 6D090 MILE POST: 0.03	DESIGNED BY: RMD/JAB		
	PROJECT NO.: BPMP 5904(141)	DRAWN BY: RMD	BRIDGE REPAIR DETAILS - 2	
	CONTRACT NO.: 216141	REVIEWED BY: JAB		
	DRAWING FILE NAME: McCANN BRIDGE 4C-172 CDSN04	APPROVED BY: TRS		
	PLOT DATE: 06/03/2020 REVISION DATE:			

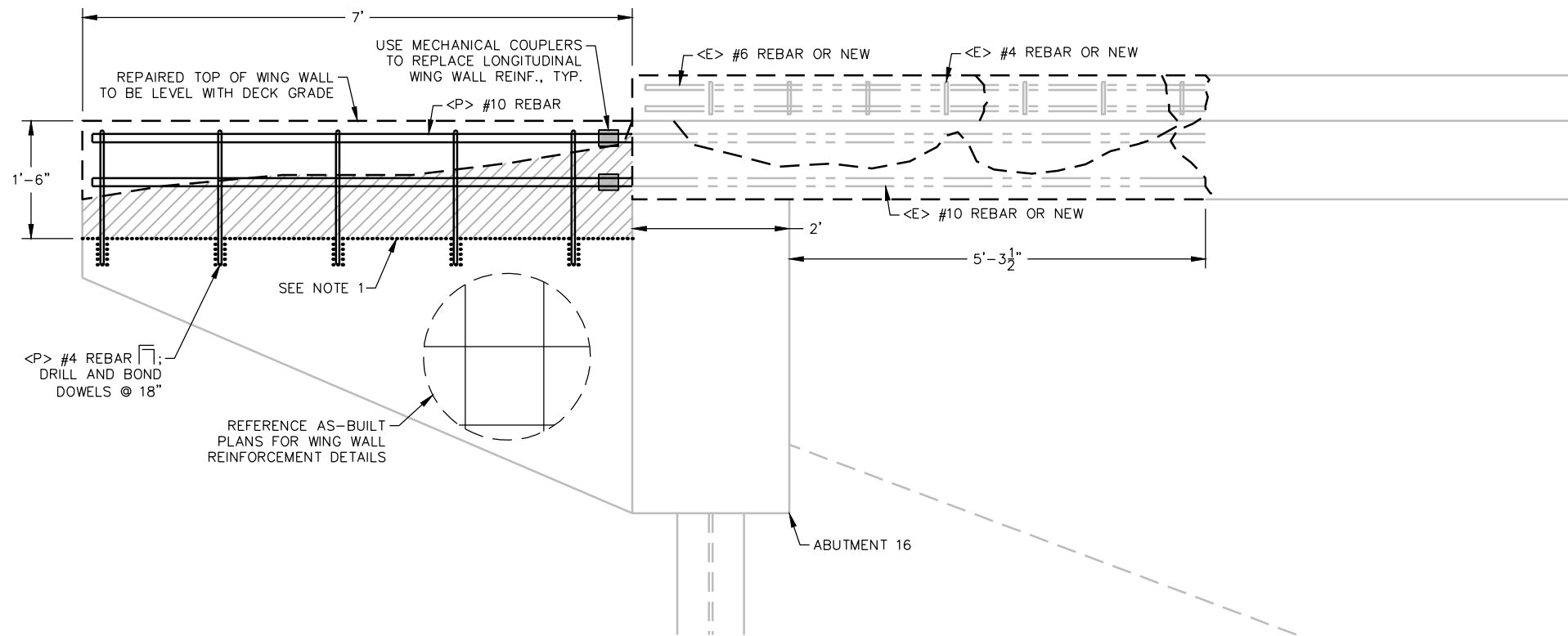

WINGWALL REPAIR DETAIL FOR DOWNSTREAM SIDE OF NORTHERLY END OF BRIDGE

SCALE: 1" = 1'

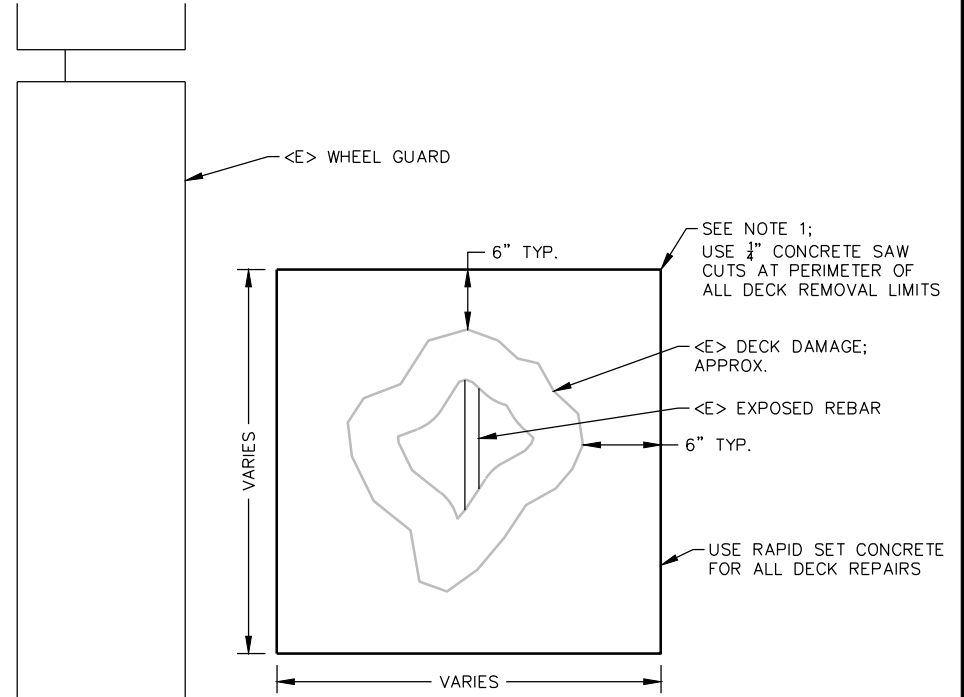

BRIDGE DECK REPAIR DETAIL

SCALE: 2" = 1'

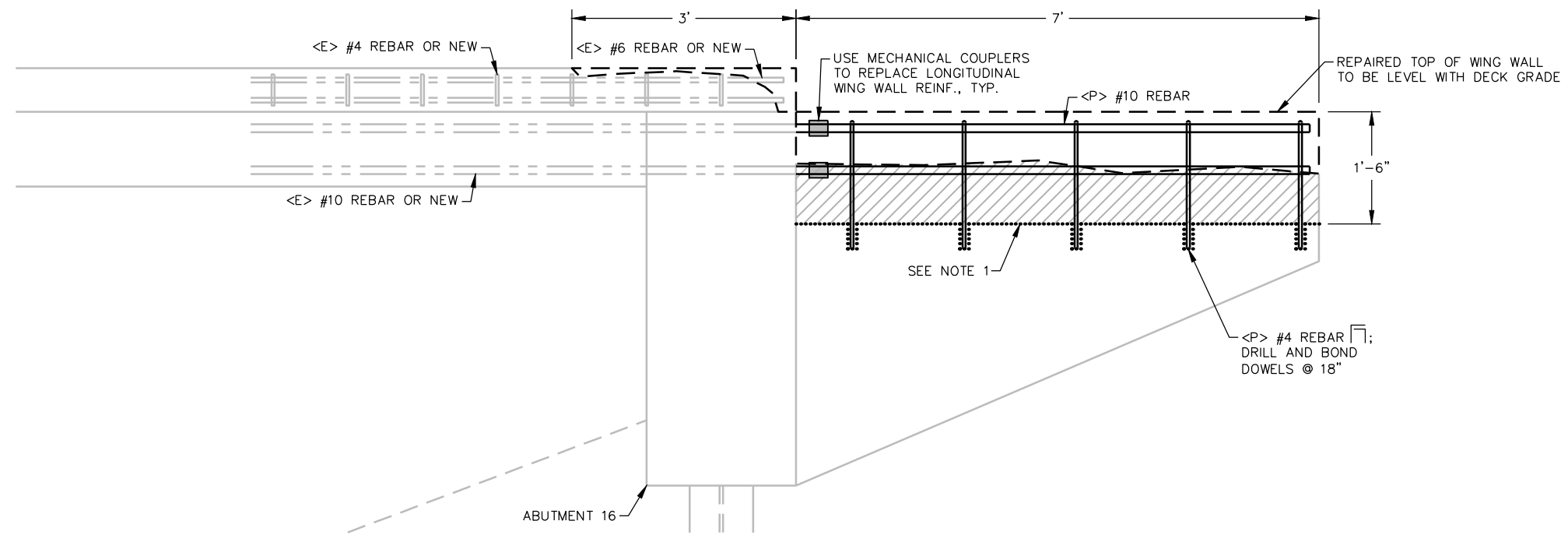

WINGWALL REPAIR DETAIL FOR UPSTREAM SIDE OF NORTHERLY END OF BRIDGE

SCALE: 1" = 1'

NOTES

1. REMOVE UNSOUND CONCRETE AS APPROVED BY THE ENGINEER
 - 1.1. REMOVE DAMAGED CONCRETE TO PRODUCE SQUARE AND PERPENDICULAR FACES ON CURBS AND WALLS
2. CLEAN AREA TO BE REPAIRED INCLUDING CONCRETE SURFACES AND EXPOSED REBAR
3. PLACE BAR REINFORCING STEEL AS APPROVED BY THE ENGINEER
4. PLACE FORMS, APPLY BONDING AGENT AND POUR CONCRETE FOR WALLS AND WHEEL GUARD
5. FIELD VERIFY DIMENSIONS

LEGEND

- TYPICAL REMOVAL LIMITS
- EXISTING STEEL REINF.
- NEW STEEL REINF.
- EXISTING DAMAGE; APPROX.
- CONCRETE REPAIRS



BAR IS ONE INCH ON ORIGINAL DRAWING IF NOT ONE INCH ON THIS SHEET, ADJUST SCALES ACCORDINGLY	ROAD NAME: McCANN ROAD	DESIGN SECTION	COUNTY OF HUMBOLDT DEPARTMENT OF PUBLIC WORKS BRIDGE PREVENTIVE MAINTENANCE McCANN BRIDGE 104C-0172)	SHEET 7 OF 11
	ROAD NO: 6D090	MILE POST: 0.03		
	PROJECT NO.: BPMP 5904(141)	DESIGNED BY: RMD/JAB		
	CONTRACT NO.: 216141	DRAWN BY: RMD		
	DRAWING FILE NAME: McCANN BRIDGE 4C-172 CDSN04	REVIEWED BY: JAB		
	PLOT DATE: 06/03/2020	REVISION DATE:	APPROVED BY: TRS	

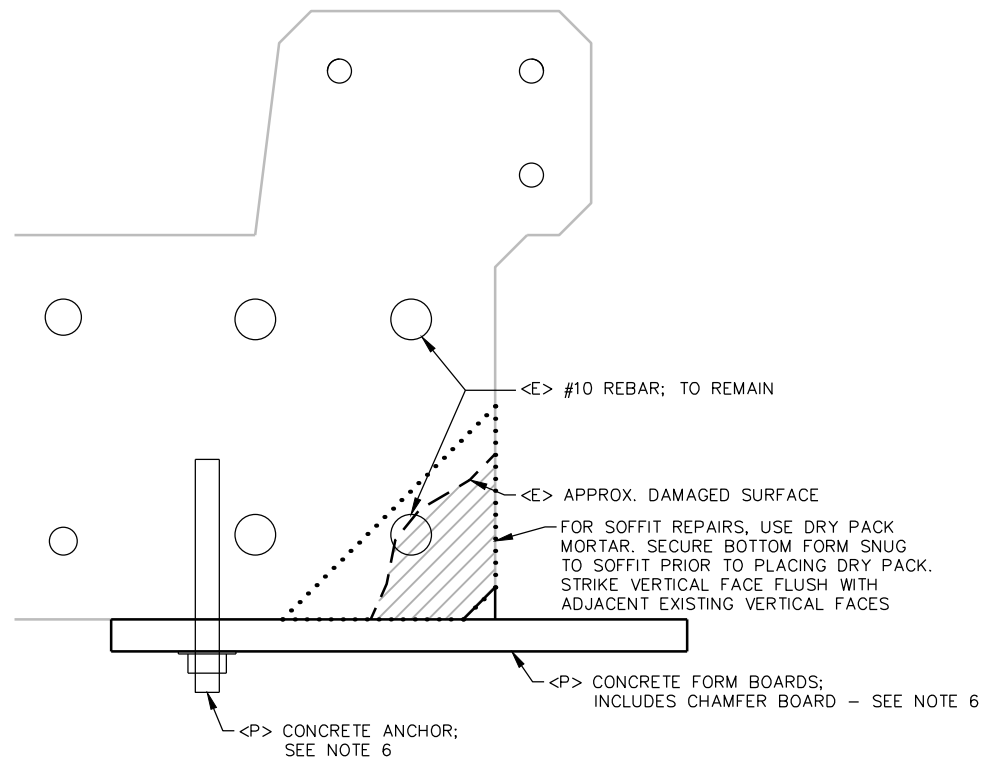

SOFFIT REPAIR DETAIL

SCALE: 4" = 1'

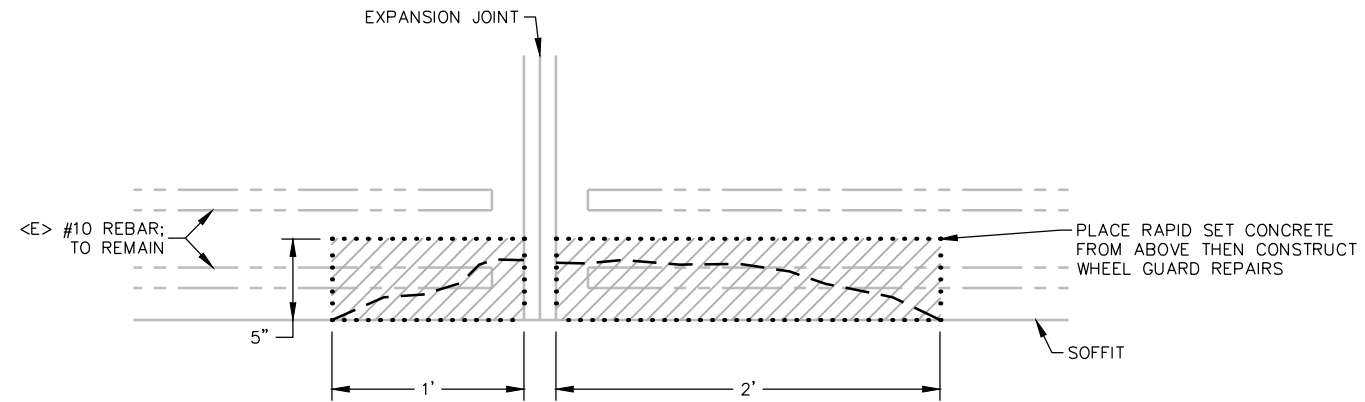

TOP VIEW

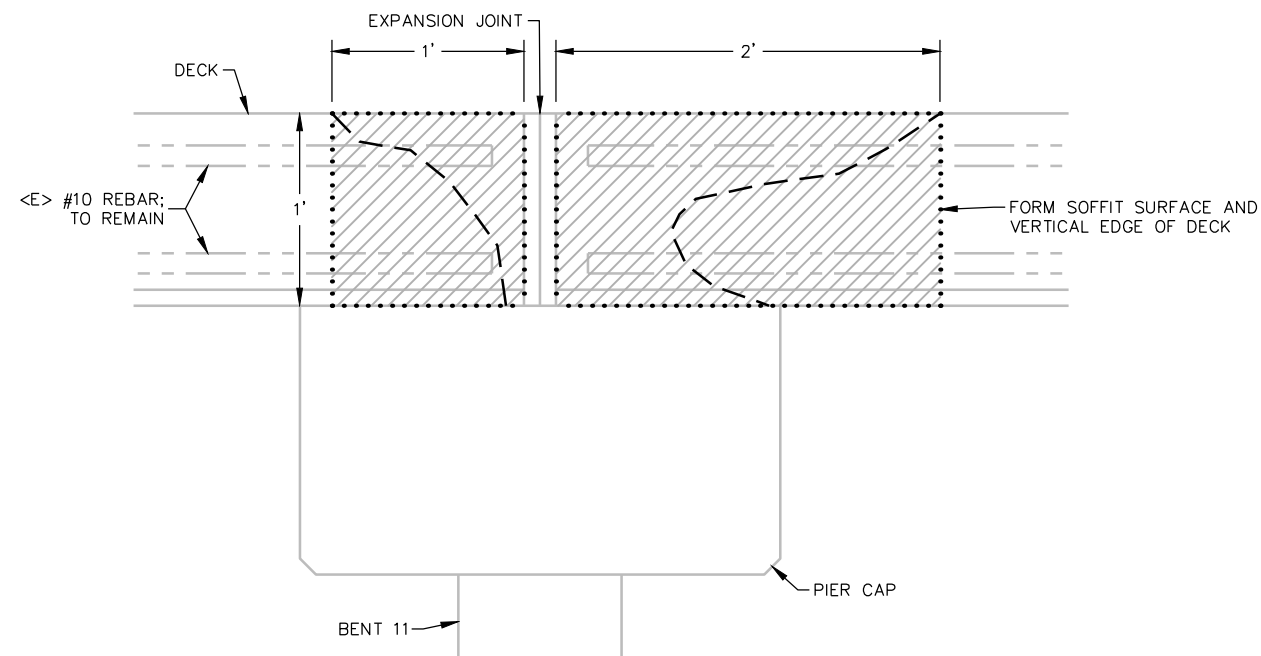

SIDE VIEW

EXPANSION JOINT REPAIR DETAILS

SCALE: 2" = 1'

NOTE:
WHEEL GUARD NOT SHOWN. FIELD VERIFY DIMENSIONS

NOTES

- REMOVE UNSOUND CONCRETE AS APPROVED BY THE ENGINEER - SEE CALTRANS STD SPEC 60-3.02C(5)
- 1.1. REMOVE DAMAGED CONCRETE TO PRODUCE SQUARE AND PERPENDICULAR FACES ON CURBS AND WALLS
- CLEAN AREA TO BE REPAIRED INCLUDING CONCRETE SURFACES AND EXPOSED REBAR
- PLACE BAR REINFORCING STEEL AS APPROVED BY THE ENGINEER
- PLACE FORMS, APPLY BONDING AGENT AND POUR CONCRETE FOR WALLS AND WHEEL GUARD
- FIELD VERIFY DIMENSIONS
- CONTRACTOR TO REMOVE FORM BOARDS AND CONCRETE ANCHORS ONCE CONCRETE HAS SET AND CURED. FILL/PATCH HOLES CREATED FOR CONCRETE ANCHORS.

LEGEND

- TYPICAL REMOVAL LIMITS
- EXISTING STEEL REINF.
- EXISTING DAMAGE; APPROX.
- CONCRETE REPAIRS

CURVE TABLE			
CURVE #	RADIUS	LENGTH	DELTA
C1	330.00	187.28	32°30'56"
C2	80.00	130.82	93°41'43"
C3	180.00	250.08	79°36'12"

LINE TABLE		
LINE #	BEARING	DISTANCE
L1	N49°16'21"E	10.67
L2	S37°01'56"E	10.67



ROAD NAME: McCANN RD
 ROAD NO: 6D090 MILE POST: 1.25
 PROJECT NO.: FEMA-4308-DR-CA CAL OES ID: 023-00000
 CONTRACT NO.: 217306
 DRAWING FILE NAME: McCANN RD PM1.25
 PLOT DATE: 05/13/2020 REVISION DATE:

DESIGN SECTION
 ENGINEERING
 DESIGNED BY: RMD
 DRAWN BY: RMD
 REVIEWED BY: JAB
 APPROVED BY: TRS

COUNTY OF HUMBOLDT
 DEPARTMENT OF PUBLIC WORKS
STORM DAMAGE REPAIR TO McCANN ROAD PM 1.25
PLAN AND PROFILE

SHEET
8
 OF
11

"M" LINE DESIGN LAYOUT COORDINATE TABLE				
Line #	NORTHING; BEGIN	EASTING; BEGIN	NORTHING; END	EASTING; END
C1	4926.29	4722.87	5002.82	4891.04
C2	5009.78	4899.13	4997.34	5015.19
C3	4988.82	5021.61	4936.33	5246.00
L1	5002.82	4891.04	5009.78	4899.13
L2	4997.34	5015.19	4988.82	5021.61

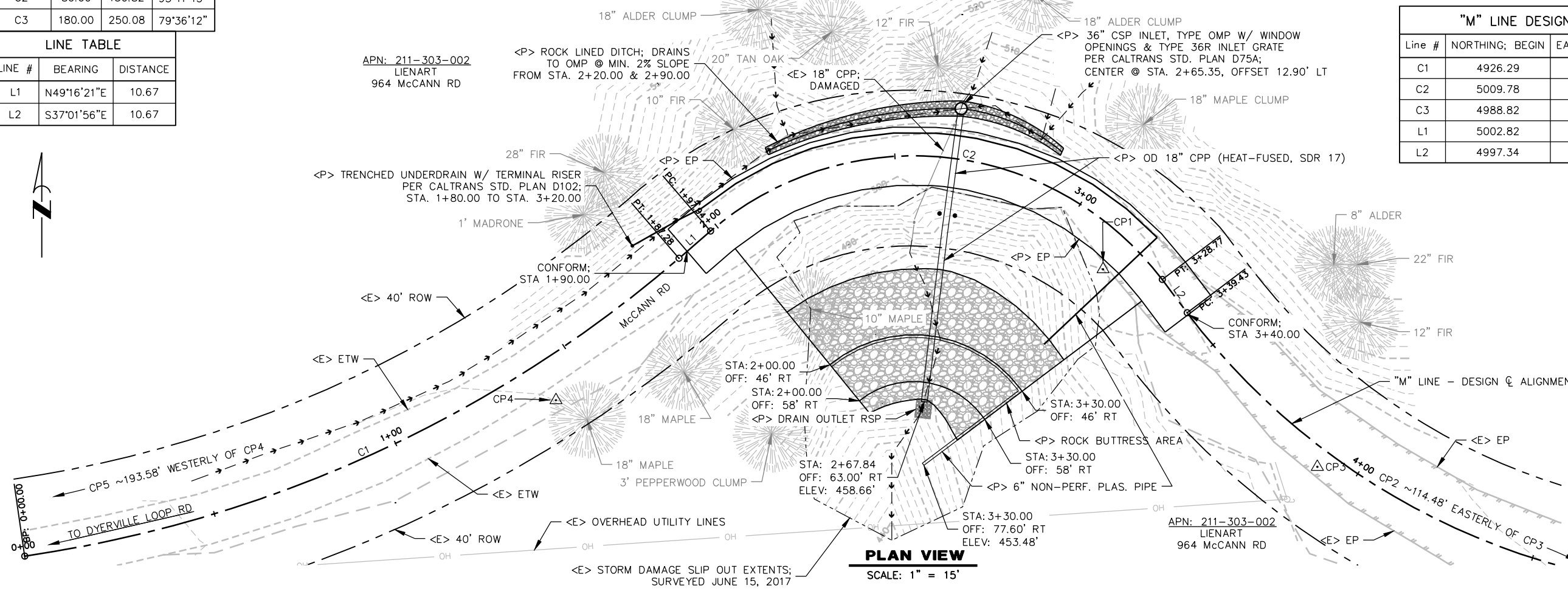

NOTE:
 IMPLIED COMMON LAW ENCOMPASSES
 PROJECT SITE AND CONSTRUCTION ACCESS

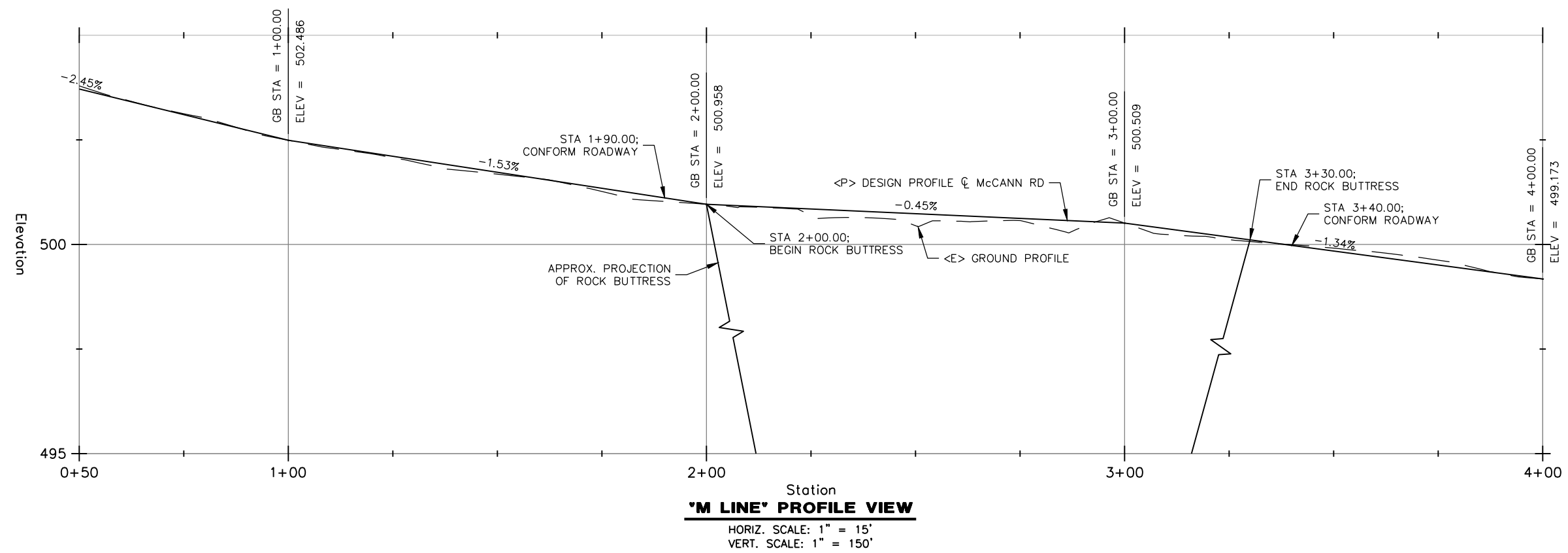

"M" LINE PROFILE VIEW
 HORIZ. SCALE: 1" = 15'
 VERT. SCALE: 1" = 150'



BAR IS ONE INCH ON ORIGINAL DRAWING

IF NOT ONE INCH ON THIS SHEET, ADJUST SCALES ACCORDINGLY

ROAD NAME: McCANN RD	MILE POST: 1.25	DESIGN SECTION
ROAD NO: 6D090	CAL OES ID: 023-00000	ENGINEERING
PROJECT NO.: FEMA-4308-DR-CA		DESIGNED BY: RMD
CONTRACT NO.: 217306		DRAWN BY: RMD
DRAWING FILE NAME: McCANN RD PM1.25		REVIEWED BY: JAB
PLOT DATE: 05/13/2020	REVISION DATE:	APPROVED BY: TRS

COUNTY OF HUMBOLDT DEPARTMENT OF PUBLIC WORKS
STORM DAMAGE REPAIR TO McCANN ROAD PM 1.25
TYPICAL SECTION

SHEET 9 OF 11

- NOTE:
- RIVER GRAVEL AT McCANN BRIDGE SITE MAY BE USED FOR BACKFILL. CONTACT COUNTY ROAD SUPERINTENDENT FOR MORE INFORMATION
 - CONTRACTOR TO VERIFY PIPE/DOWNDRAIN ANGLE PRIOR TO FABRICATION

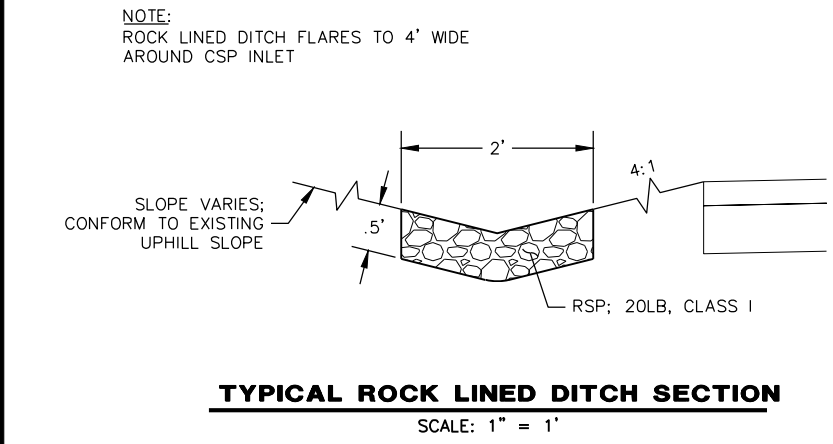
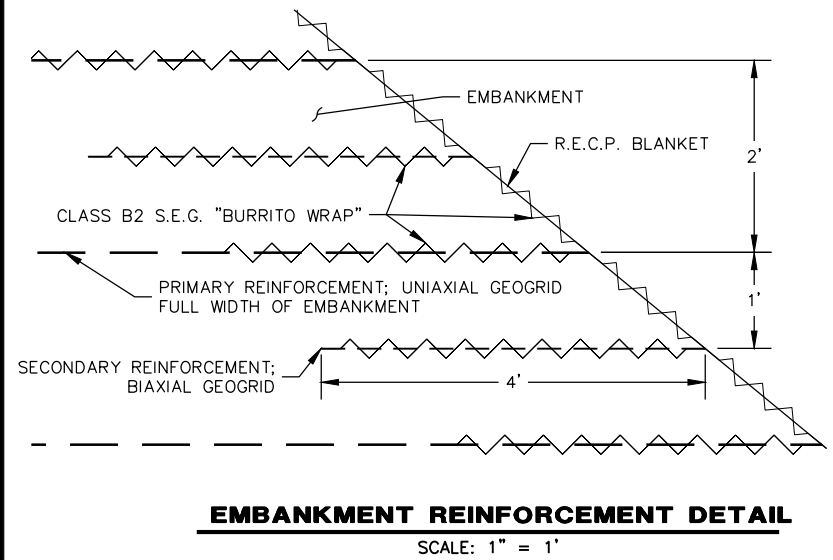
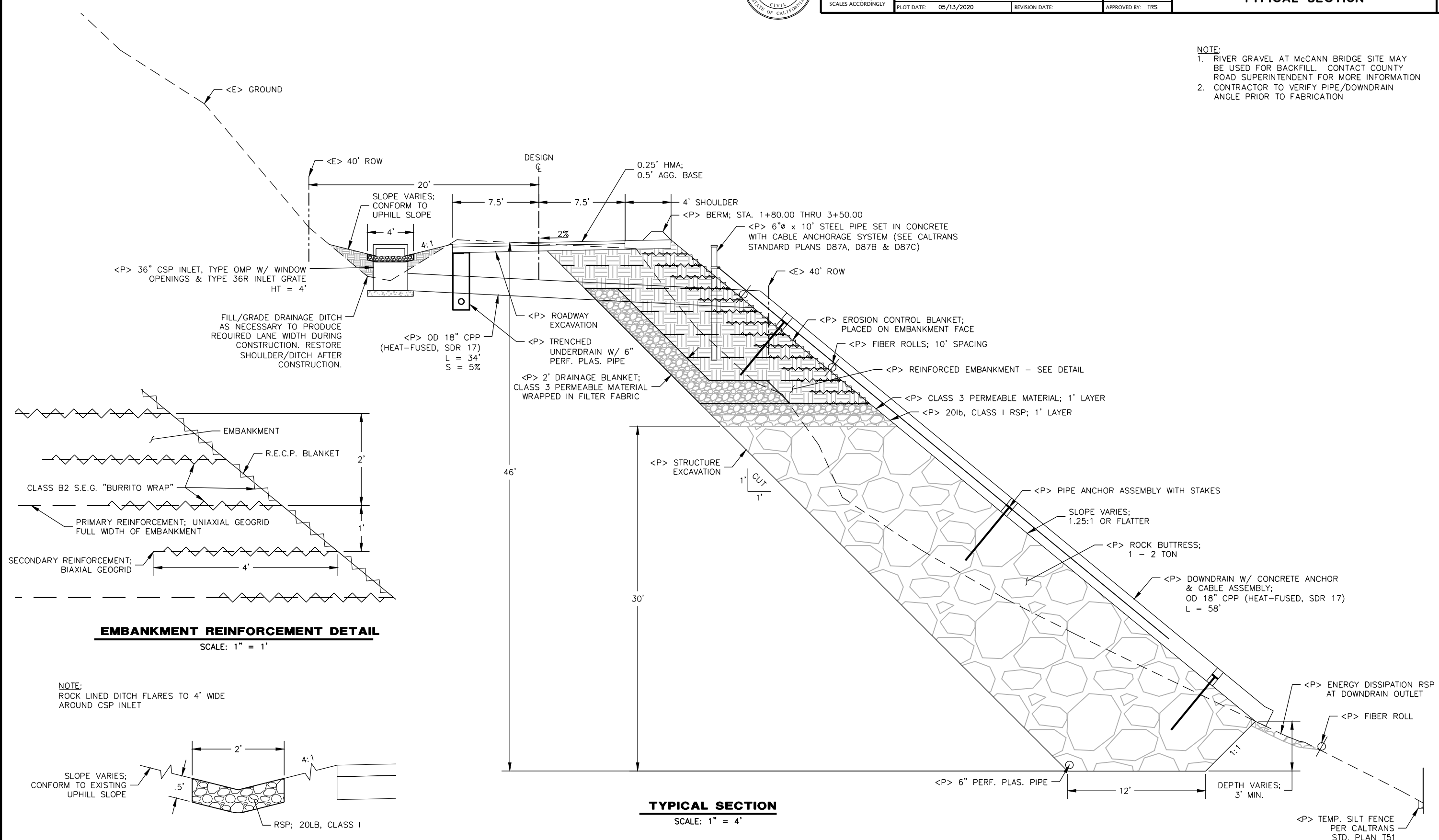

TYPICAL SECTION
SCALE: 1" = 4'



TYPICAL ROCK LINED DITCH SECTION
SCALE: 1" = 1'



BAR IS ONE INCH ON ORIGINAL DRAWING IF NOT ONE INCH ON THIS SHEET, ADJUST SCALES ACCORDINGLY	ROAD NAME: McCANN RD	DESIGN SECTION	COUNTY OF HUMBOLDT DEPARTMENT OF PUBLIC WORKS STORM DAMAGE REPAIR TO McCANN ROAD PM 1.25 EROSION CONTROL PLAN AND SECTION	SHEET 10 OF 11
	ROAD NO: 6D090 PROJECT NO.: FEMA-4308-DR-CA CONTRACT NO.: 217306 DRAWING FILE NAME: McCANN RD PM1.25 PLOT DATE: 05/13/2020	MILE POST: 1.25 CAL OES ID: 023-00000 DESIGNED BY: RMD DRAWN BY: RMD REVIEWED BY: JAB APPROVED BY: TRS		

NOTE:
 • APPLY STRAW AND DRY SEED TO ALL DISTURBED SOIL

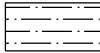
LEGEND

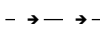
-  EROSION CONTROL BLANKET WITH DRY SEED
-  STRAW AND DRY SEED
-  SF — SILT FENCE
-  FR — FIBER ROLL
-  —>>> SEEPS/FLOW

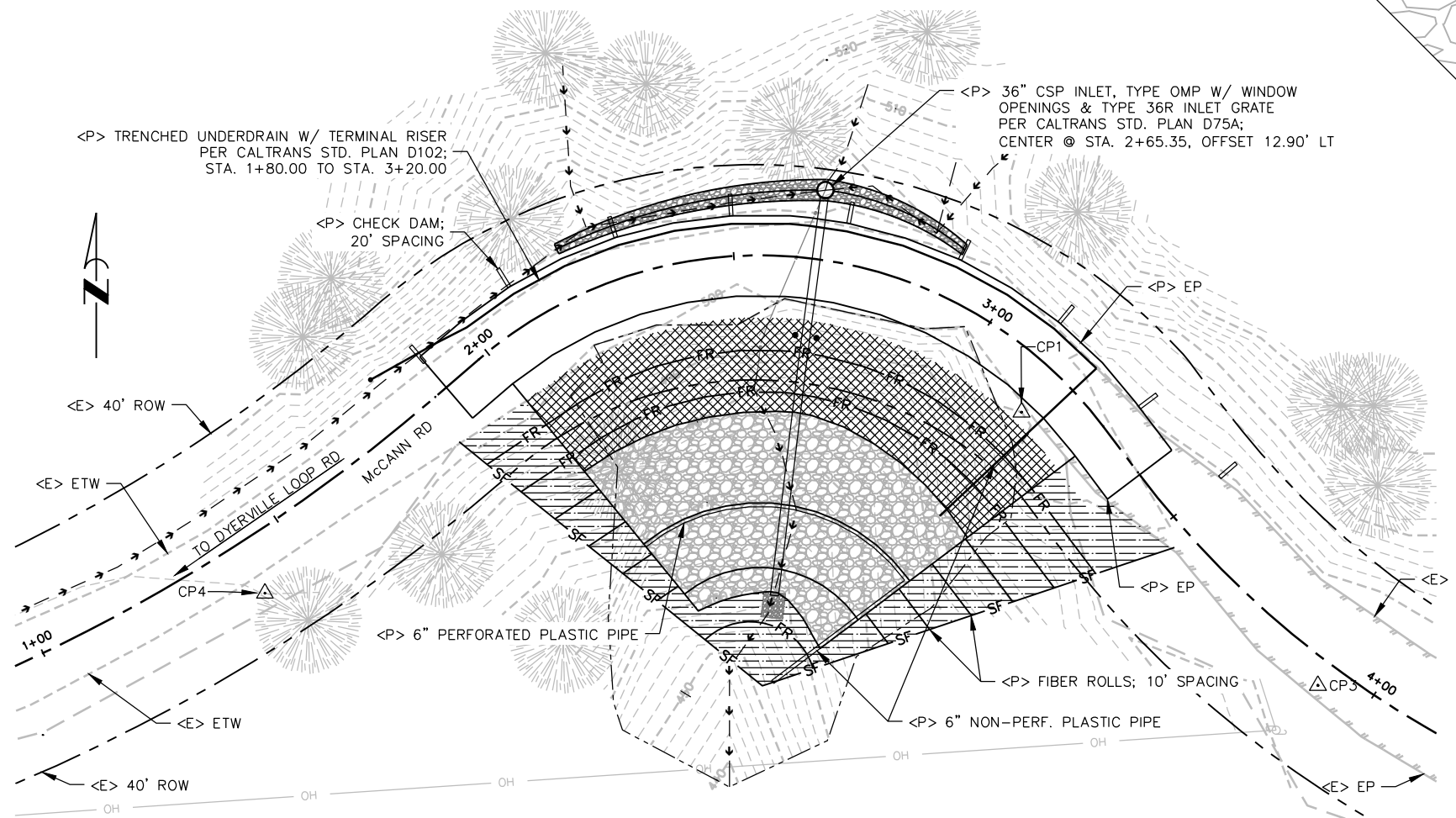
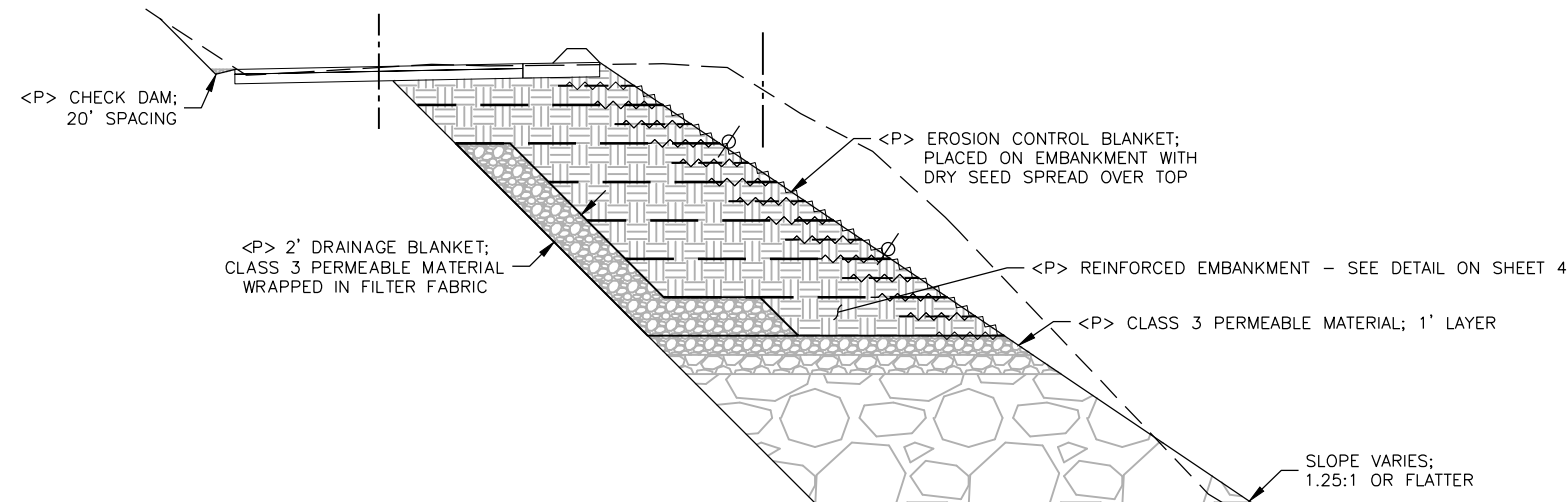

PLAN VIEW
 SCALE: 1" = 15'

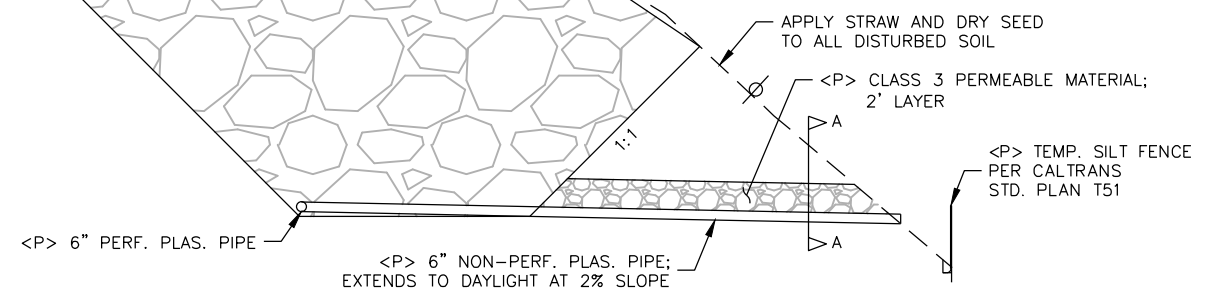

EROSION CONTROL SECTION
 SCALE: 1" = 5'

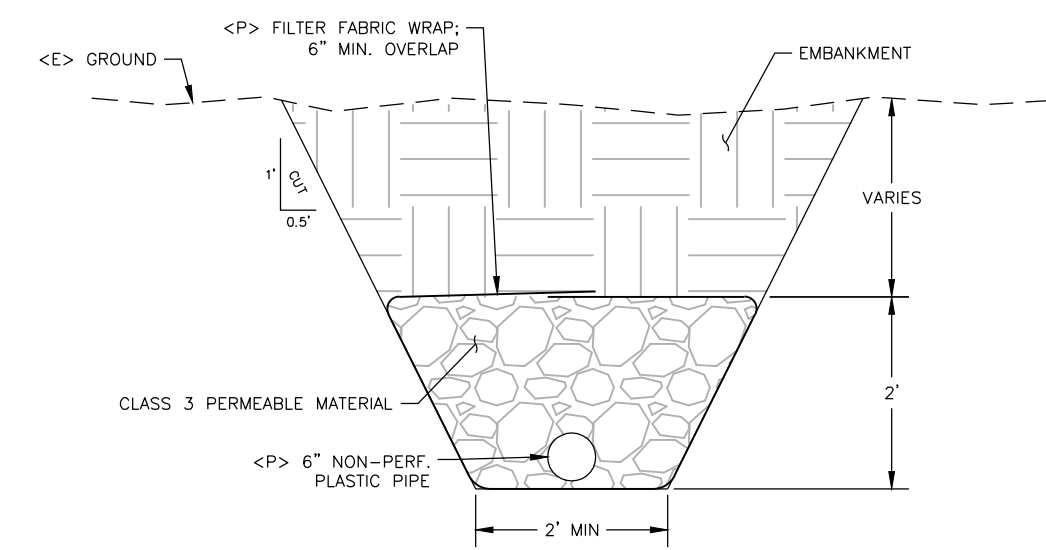

OUTLET PIPE SECTION A-A
 SCALE: 1" = 1'



BAR IS ONE INCH ON ORIGINAL DRAWING
IF NOT ONE INCH ON THIS SHEET, ADJUST SCALES ACCORDINGLY

ROAD NAME: McCANN RD		DESIGN SECTION
ROAD NO: 6D090	MILE POST: 1.25	ENGINEERING
PROJECT NO.: FEMA-4308-DR-CA	CAL OES ID: 023-00000	DESIGNED BY: RMD
CONTRACT NO.: 217306		DRAWN BY: RMD
DRAWING FILE NAME: McCANN RD PM1.25		REVIEWED BY: JAB
PLOT DATE: 05/13/2020	REVISION DATE:	APPROVED BY: TRS

COUNTY OF HUMBOLDT DEPARTMENT OF PUBLIC WORKS
STORM DAMAGE REPAIR TO McCANN ROAD PM 1.25
SECTIONS

COUNTY OF HUMBOLDT DEPARTMENT OF PUBLIC WORKS
STORM DAMAGE REPAIR TO McCANN ROAD PM 1.25
SECTIONS

SHEET
11
OF
11

SECTION VIEWS
SCALE: 1" = 15'

