



COUNTY OF HUMBOLDT

AGENDA ITEM NO.
C-15

For the meeting of: December 2, 2014

Date: November 10, 2014

To: Board of Supervisors

From: Phillip R. Crandall, Director *Working for Phillip R. Crandall*
Department of Health and Human Services – Social Services

Subject: Lease at 1105 Sixth Street, Suite B, Eureka with PWM, Inc.

RECOMMENDATION(S):

That the Board of Supervisors:

1. Approves and authorizes the Chair of the Board to sign two (2) originals of the Lease with PWM, Inc. at 1105 Sixth Street, Suite B, Eureka for office space for the Department of Health and Human Services (DHHS)-Social Services, Public Guardian for the period of December 15, 2014 through November 30, 2021; and
2. Directs the Clerk of the Board to return one (1) executed original of the Lease to the Public Works-Real Property Agent for transmittal to Lessor.

SOURCE OF FUNDING:

Social Services Fund

DISCUSSION:

For several years the Department of Health and Human Services-Social Services, Public Guardian's office

Prepared by Michelle Tucker, ASO

CAO Approval *Chef Dillingham*

REVIEW: Auditor *AO* County Counsel _____ Human Resources _____ Other _____

TYPE OF ITEM:
 Consent
 Departmental
 Public Hearing
 Other _____

PREVIOUS ACTION/REFERRAL:

Board Order No. _____

Meeting of: _____

BOARD OF SUPERVISORS, COUNTY OF HUMBOLDT
Upon motion of Supervisor *Lovelace* Seconded by Supervisor *Bass*
Ayes *Sundberg, Lovelace, Bohn, Fennell, Bass*
Nays _____
Abstain _____
Absent _____

and carried by those members present, the Board hereby approves the recommended action contained in this Board report.

Dated: *Dec. 2, 2014*
By: *Ann Marshall*
Kathy Hayes, Clerk of the Board

was located at 23 Fifth Street, Eureka. On November 10, 2014, DHHS vacated the property at 23 Fifth Street after having been served with a 30-day notice to vacate the premises. Subsequently, DHHS negotiated a new Lease with PWM, Inc. for office space at 1105 Sixth Street, Suite B, Eureka for the DHHS-Social Services, Public Guardian. The initial term of the Lease will be for seven (7) years.

The new site offers adequate office space for the Public Guardian. This site also has the potential to accommodate the future relocation of the DHHS-Social Services, Veterans Services office currently located on the third floor of the Humboldt County Court House, such that both programs may be co-located at one site.

DHHS recommends the Board approves and authorizes the Chair of the Board to sign two (2) originals of the Lease with PWM, Inc. at 1105 Sixth Street, Suite B, Eureka for office space for the DHHS-Social Services, Public Guardian for the period of December 15, 2014 through November 30, 2021.

FINANCIAL IMPACT:

Effective December 15, 2014 through December 31, 2014 the cost of the monthly rent for this Lease will be prorated at \$1,034.00 for the remainder of the month. Thereafter, beginning January 1, 2015 through November 30, 2015, the monthly rental cost will be \$1,825.00 for approximately 1310 square feet which represents an approximate cost of \$1.39 per square foot. Commencing on December 1, 2015, and December 1, of each year thereafter during the term of this Lease, COUNTY shall automatically increase the rent by two percent (2%). This expenditure has been included in the approved budget for fiscal year 2014-15 and the proposed budget for 2015-16 in Fund 1160, Budget Unit 273. There is no impact to the County General Fund.

Approving this Lease supports the Board's Strategic Framework by creating opportunities for improved health and safety, and protecting vulnerable populations.

OTHER AGENCY INVOLVEMENT:

Public Works-Real Property Division

ALTERNATIVES TO STAFF RECOMMENDATIONS:

The Board may choose not to approve this Lease; however, this is not recommended as the Public Guardian would need to find alternative suitable office space.

ATTACHMENTS:

1. Lease at 1105 Sixth Street, Eureka with PWM, Inc. (2 originals)

ORIGINAL

LEASE

This Lease is made and entered into this 2nd day of December, 2014, by and between the COUNTY OF HUMBOLDT, a political subdivision of the State of California, hereinafter referred to as COUNTY, and PWM, Inc, a California corporation, hereinafter referred to as LESSOR;

WHEREAS, COUNTY desires to lease premises for COUNTY offices and LESSOR desires to lease the premises described herein to COUNTY;

NOW, THEREFORE, it is mutually agreed as follows:

1. PREMISES

LESSOR leases to COUNTY and COUNTY leases from LESSOR the following described premises located in Eureka, County of Humboldt, State of California:

Approximately 1310 square feet of APN 001-233-012 located at 1105 Sixth Street, Ste. B, Eureka, CA, as shown on Exhibit A, which is attached hereto and incorporated herein.

2. USE OF PREMISES

The premises shall be used by COUNTY for county offices as determined by COUNTY. At the commencement of this Lease COUNTY intends to use the premises as offices for the Department of Health and Human Service, Public Guardian.

3. QUIET ENJOYMENT

Subject to the provisions of this Lease and conditioned upon performance of all the provisions performed by COUNTY hereunder, LESSOR shall secure to COUNTY during the term the quiet and peaceful possession of the premises and all rights and privileges appertaining thereto.

4. TERM OF LEASE

A. The initial term of this Lease shall be for a period of seven years commencing December 15, 2014 and ending November 30, 2021.



B. Any holding over with LESSOR'S consent beyond the term of this Lease shall be a month to month tenancy, with all the terms and conditions of this Lease.

5. RENT

COUNTY shall pay to LESSOR as rent for the leased premises a monthly rental as follows:

Beginning December 15, 2014, through December 31, 2014, One Thousand Thirty Four Dollars (\$1,034.00)

Beginning January 1, 2015, through November 30, 2015, One Thousand Eight Hundred Twenty Five Dollars (\$1,825.00)

Commencing on December 1, 2015, and December 1, of each year thereafter during the term of this Lease, COUNTY shall automatically increase the rent by two percent (2%).

Rent shall be paid in advance on the first day of each month, except in the event that COUNTY'S occupancy shall commence on a day other than the first day of the month, the rent for the first partial month shall be prorated at one-thirtieth (1/30) of the rental rate for each calendar day the premises are ready for occupancy during such month.

6. BUILDING STANDARDS AND COMPLIANCE WITH LAWS

LESSOR covenants and warrants that the premises have been constructed and any remodeling done in accordance with all local, state and federal laws and regulations, including but not limited to, the Americans with Disabilities Act. LESSOR further agrees to comply with any federal, state or local licensing standards, any applicable accrediting standards, and any other applicable standards or criteria established locally or by the state or federal governments.

LESSOR shall supply and install fire extinguishers in compliance with current building and fire codes.

7. SMOKING

Pursuant to Humboldt County Code §971-1 et seq., COUNTY owned or leased premises are smoke free. LESSOR shall comply with said provision.

8. UTILITIES

COUNTY agrees to pay Forty Seven Percent (47%) for all charges for gas, electricity, one yard refuse collection to be shared in common with other occupants of the building, water and sewer and landscaping supplied to and used in the premises. Refuse collection for the entire building shall not exceed the existing 1 cubic yard common bin emptied once weekly. COUNTY'S causing increased trash collection will pay all excess usage charges. COUNTY shall pay for its own telephone, communication, recyclables, and monthly monitoring and maintenance of security services.

9. JANITORIAL

LESSOR shall be responsible for janitorial services to the leased premises a minimum of two (2) times weekly. COUNTY to reimburse LESSOR for costs of janitorial service and supplies. LESSOR shall provide a written invoice to COUNTY every three months and COUNTY agrees to pay for said costs within 30 days of receipt of invoice.

10. MAINTENANCE AND REPAIRS

During the term of this Lease or any extension thereof, LESSOR shall maintain the premises in good repair and tenantable condition so as to minimize breakdowns and loss of COUNTY'S use of the premises caused by deferred or inadequate maintenance. LESSOR shall be responsible for all maintenance and repairs to the premises including, but not limited to, the exterior of the building, foundation, roof, main sewer line, and parking lot except for the following:

- A. Light bulbs and ballasts.
- B. The unstopping of toilets or sinks if caused by COUNTY personnel, clients or invitees.
- C. Any repairs caused by negligence of COUNTY personnel, or vandalism by COUNTY personnel, clients or invitees.
- D. Any repairs to phone system, computers, or security system or installation.
- E. Interior of the COUNTY leased premises, including flooring, walls, ceilings, doors, and minor electrical.
- F. Pest control for COUNTY leased premises.



LESSOR shall service fire extinguishers at least annually and as requested by COUNTY if more frequent service is needed.

LESSOR shall have ten (10) days after notice from COUNTY to commence to perform its obligations under this paragraph, except that LESSOR shall perform its obligations immediately if the nature of the problem presents a material hazard or emergency as determined by COUNTY. If LESSOR does not perform its obligations within the time limitations in this paragraph, COUNTY, after notice to LESSOR, can perform the obligations and has the right to be reimbursed for the sum COUNTY actually and reasonably expends (including charges for COUNTY employees and equipment) in the performance of LESSOR'S obligations. If LESSOR does not reimburse COUNTY within ten (10) days after demand from COUNTY, COUNTY shall have the right to withhold from future rent due the sum COUNTY has expended until COUNTY is reimbursed in full. Any notice or demand concerning a material hazard or emergency may be made orally, by telephone or otherwise, provided that written confirmation is given within two (2) days after the oral notice or demand is made. Such confirmation shall be made as provided in paragraph 27, "NOTICE".

11. IMPROVEMENTS AND ALTERATIONS

COUNTY may make non-structural alterations or improvements to the premises to accommodate COUNTY'S use of the premises. However, COUNTY shall not make any alterations or improvements to the leased premises without the prior written consent of LESSOR. Such consent shall not be unreasonably withheld.

COUNTY, at its own cost, may install in the premises the equipment needed for telecommunication system and computer terminals including, but not limited to, the following:

- A. Telephone cable;**
- B. Key system units;**
- C. Intercom system;**
- D. Telephones;**
- E. Answering machines; and**
- F. Security system.**

Upon termination of the Lease, COUNTY shall have the right to remove from the premises any such equipment installed by COUNTY and LESSOR shall have the right to request COUNTY to remove any or all improvements and repair any damage to premises caused by installation or removal of such.



12. INSTALLATION AND REMOVAL OF TRADE FIXTURES

COUNTY may cause or permit to be installed and/or affixed to the premises such fixtures, signs and equipment as COUNTY deems desirable and all such fixtures, signs and equipment shall remain the property of COUNTY and may be removed at any time provided that COUNTY, at its expense, shall repair any damage to premises caused by reason of such removal. All such fixtures, signs and equipment that are exterior to the building shall be approved by LESSOR.

Upon termination of the Lease, LESSOR has the right to require COUNTY to remove all signs and equipment and repair any damage to premises caused by installation or removal of such.

13. COUNTY'S RIGHT TO ERECT SIGNS

COUNTY shall have the nonexclusive right to erect and maintain upon the premises all signs that it deems appropriate. LESSOR shall cooperate with COUNTY in obtaining any variances from restrictions placed on the use of signs by local authorities. LESSOR and COUNTY shall mutually agree as to the location, size, and style of any signs.

14. REAL PROPERTY TAXES

COUNTY agrees to pay thirty percent (30%) of the real property taxes and general and special assessments levied and assessed against the premises.

15. HOLD HARMLESS/INDEMNIFICATION

A. LESSOR shall indemnify, defend and hold harmless COUNTY and its officers, officials, employees, and volunteers, from any and all claims, demands, losses, damages, and liabilities of any kind or nature, including attorney's fees, which are caused by any negligent or willful acts of misconduct or omissions (either directly or through or by its officers, agents or employees) in connection with LESSOR'S duties and obligations under this Lease and any amendments hereto, except such loss or damage which was caused by the sole negligence or willful misconduct of the COUNTY.

B. COUNTY shall indemnify, defend and hold harmless LESSOR and its officers, officials, employees, and volunteers, from any and all claims, demands, losses, damages, and liabilities of any kind or nature, including attorney's fees, which



are caused by any negligent or willful acts of misconduct or omissions (either directly or through or by its officers, agents or employees) in connection with COUNTY'S duties and obligations under this Lease and any amendments hereto, except such loss or damage which was caused by the sole negligence or willful misconduct of the LESSOR.

C. Acceptance of insurance, if required by this Lease, does not relieve LESSOR from liability under this indemnification clause. This indemnification clause shall apply to all damages or claims for damages suffered by LESSOR'S operations regardless if any insurance is applicable or not.

16. LESSOR'S INSURANCE

This Lease shall not be executed by COUNTY and LESSOR is not entitled to any rights, unless certificates of insurances, or other sufficient proof that the following provisions have been complied with, and such certificate(s) are filed with the Clerk of the Humboldt County Board of Supervisors.

Without limiting LESSOR'S indemnification provided for herein, LESSOR shall and shall require any of its subcontractors to take out and maintain, throughout the period of this Lease and any extended term thereof, the following policies of insurance placed with insurers authorized to do business in California and with a current A.M. Bests rating of no less than A:VII or its equivalent against injury/death to persons or damage to property which may arise from or in connection with the activities hereunder of LESSOR, its agents, officers, directors, employees, licensees, invitees, assignees or subcontractors.

A. Comprehensive or Commercial General Liability Insurance

Comprehensive or Commercial General Liability Insurance at least as broad as Insurance Services Office Commercial General Liability coverage (occurrence form CG 0001), in an amount of \$1,000,000 for any one incident, including personal injury, death and property damage. If a general aggregate limit is used, either the general aggregate limit shall apply separately to this project or the general aggregate shall be twice the required occurrence limit.

B. Property Insurance

LESSOR is responsible for providing "All-Risk" Property Insurance for this location.

C. Workers' Compensation Insurance Coverage

If required by California law, and in accordance with the statutory limits set forth therein, said policy shall contain or be endorsed to contain a waiver of subrogation against COUNTY, its officers, agents, and employees.

17. COUNTY'S INSURANCE

Without limiting COUNTY'S indemnification provided herein, COUNTY shall and shall require any of its subcontractors to take out and maintain, throughout the period of this Lease and any extended term thereof, the following policies of insurance placed with insurers authorized to do business in California and with a current A.M. Bests rating of no less than A:VII or its equivalent against injury/death to persons or damage to property which may arise from or in connection with the activities hereunder of COUNTY, its agents, officers, directors, employees, licensees, invitees, assignees or subcontractors:

A. Comprehensive/Liability Insurance

Comprehensive or Commercial General Liability Insurance at least as broad as Insurance Services Office Commercial General Liability coverage (occurrence form CG 0001), in an amount of \$1,000,000 per occurrence for any one incident, including personal injury, death and property damage. If a general aggregate limit is used, either the general aggregate limit shall apply separately to this project or the general aggregate shall be twice the required occurrence limit.

B. Property Insurance

COUNTY is responsible for providing an "All-Risk" Property Insurance for the contents of the property at this location.

C. Workers Compensation Insurance Coverage

COUNTY certifies that COUNTY is aware of the provisions of Section 3700 of the California Labor Code and COUNTY will comply with such provisions in connection with any work performed on the premises. Any persons providing services with or on behalf of COUNTY shall be covered by workers' compensation (or qualified self-insurance).

18. SPECIAL INSURANCE REQUIREMENTS

Said policies shall unless otherwise specified herein be endorsed with the following provisions:

A. LESSOR

1. The Comprehensive General Liability Policy shall provide that the COUNTY, its officers, officials, employees, and volunteers are covered as additional insured for liability arising out of the operations performed by or on behalf of LESSOR. The coverage shall contain no special limitations on the scope of protection afforded to the COUNTY, its officers, officials, employees, and volunteers. Said policy shall also contain a provision stating that such coverage:

- a. Includes contractual liability
- b. Does not contain exclusions as to loss or damage to property caused by explosion or resulting from collapse of buildings or structures or damage to property underground, commonly referred to "XCU Hazards".
- c. Is primary insurance as regards to County of Humboldt.
- d. Does not contain a pro-rata, excess only, and/or escape clause.
- e. Contains a cross liability, severability of interest or separation of insureds clause.
- f. Shall not be canceled, non-renewed or materially reduced in coverage without thirty (30) days prior written notice being provided to COUNTY and in accordance with the Notice provisions set forth under Section 27. It is further understood that LESSOR shall not terminate such coverage until it provides COUNTY with proof satisfactory to COUNTY that equal or better insurance has been secured and is in place.
- g. Is primary coverage to COUNTY, and insurance or self-insurance programs maintained by COUNTY are excess to LESSOR'S insurance and will not be called upon to contribute with it.

2. LESSOR shall furnish COUNTY with certificates and original endorsements effecting the required coverage prior to execution of this Lease by COUNTY. The endorsements shall be on forms as approved by the COUNTY'S Risk Manager or County Counsel. Any deductible or self-insured retention over \$100,000 shall be disclosed to and approved by COUNTY. If LESSOR does not keep all required policies in full force and effect, COUNTY may, in addition to other remedies under this Lease, take out the necessary insurance, and LESSOR agrees to pay the cost of said insurance. COUNTY is also hereby authorized with the discretion to deduct the cost thereof from the monies owed to LESSOR under this Lease.



3. COUNTY is to be notified immediately if twenty-five percent (25%) or more of any required insurance aggregate limit is encumbered and LESSOR shall be required to purchase additional coverage to meet the aggregate limits set forth above.

B. COUNTY

1. The Comprehensive General Liability Policy shall provide that the LESSOR, its officers, officials, employees, and volunteers are covered as additional insured for liability arising out of the operations performed by or on behalf of COUNTY. The coverage shall contain no special limitations on the scope of protection afforded to the LESSOR, its officers, officials, employees, and volunteers. Said policy shall also contain a provision stating that such coverage:

- a. Includes contractual liability
- b. Does not contain exclusions as to loss or damage to property caused by explosion or resulting from collapse of buildings or structures or damage to property underground, commonly referred to "XCU Hazards".
- c. Contains a cross liability, severability of interest or separation of insureds clause.
- d. The policies shall not be canceled, non-renewed or materially reduced in coverage without thirty (30) days prior written notice being provided to LESSOR and in accordance with the Notice provisions set forth under Section 27. It is further understood that COUNTY shall not terminate such coverage until it provides LESSOR with proof satisfactory to LESSOR that equal or better insurance has been secured and is in place.
- e. COUNTY shall furnish LESSOR with certificates and original endorsements effecting the required coverage of this Lease.

C. COUNTY AND LESSOR

1. The COUNTY and LESSOR agree that insurance carried or required to be carried by either of them against loss or damage to property by fire, flood, earthquake, acts of terrorism, acts of war or other casualty shall contain a clause whereby the insurer waives its right to subrogation against the other party, its elected officials, directors, employees, volunteers, and agents and each party shall indemnify the other against any loss or expense, including reasonable attorney's fees resulting from the failure to obtain such waiver.



2. The inclusion of more than one insured shall not operate to impair the rights of one insured against another insured, and the coverage afforded shall apply as though separate policies had been issued to each insured, but the inclusion of more than one insured shall not operate to increase the limits of the insurer's liability.

3. Any failure to comply with reporting or other provisions of the Parties, including breach of warranties, shall not affect coverage provided to LESSOR, COUNTY, their officers, officials, employees, and volunteers.

19. PARKING

Leased premises includes four (4) off-street parking spaces which are included in the rent in Clause 5 of this Lease. LESSOR shall be responsible for all maintenance and repair of the parking lot.

20. DESTRUCTION OF PREMISES

In the event the premises are destroyed in whole or in part by fire, flood, earthquake, other casualty or natural disaster, to the extent that thirty percent (30%) or more of the premises are substantially unusable, COUNTY reserves the right to forthwith terminate this Lease upon written notice within sixty (60) days following the date of loss.

If such casualty occurs and a portion of said premises is still usable by COUNTY, the rent shall be prorated on a square footage basis of usable space until the premises are restored to their original condition. Payment of prorated rent shall not constitute a waiver of COUNTY'S right to terminate this Lease as provided in this paragraph (20).

In the event that the premises are destroyed in whole or in part by fire or other casualty, and the cost of restoring the same exceeds the then remaining rental for the unused portion of the term of this Lease, LESSOR shall have the option to rebuild or to terminate this Lease. Such option shall be exercised by LESSOR by notice in writing to COUNTY within seven (7) days following the date of loss. LESSOR'S option to rebuild shall not constitute a waiver of COUNTY'S right to terminate this Lease, as provided in this paragraph (20).

21. USE UNLAWFUL OR PREMISES CONDEMNED

If it becomes unlawful for COUNTY to conduct its intended operations on the premises, or if a portion of the premises or approaches thereto is condemned by public authority so that it becomes impossible to use the premises, or if any highway or street change is made diverting or re-routing traffic away from the



premises so that the premises become impossible to use, COUNTY shall have the right at any time thereafter to terminate this Lease by giving LESSOR seven (7) days notice in writing of such termination.

22. PREMISES UNUSABLE

If as a result of causes, such as flood, strikes, riots, insurrection, or other similar or different causes beyond the control of LESSOR and COUNTY, the premises shall become unusable from a practical standpoint for a period of ten (10) consecutive days or longer, then COUNTY may: (1) terminate the Lease upon seven (7) days written notice to LESSOR, (2) by notice in writing to LESSOR prorate the rent for the period of time the premises are unusable from a practical standpoint or (3) by notice in writing to LESSOR at any time prior to the date when this Lease would otherwise terminate, further extend this Lease without the requirement of the payment of rent for the period of time which the premises were unusable from a practical standpoint. The remedies set forth in this paragraph are in addition to and do not in any manner limit other remedies set forth in particular paragraphs of this Lease.

23. NUCLEAR FREE CLAUSE

LESSOR certifies by its signature below that LESSOR is not a nuclear weapons contractor, in that LESSOR is not knowingly or intentionally engaged in the research, development, production, or testing of nuclear warheads, nuclear weapons systems, or nuclear weapons components as defined by the Nuclear Free Humboldt County Ordinance. LESSOR agrees to notify COUNTY immediately if it becomes a nuclear weapons contractor, as defined above. COUNTY may immediately terminate this Lease if it determines that the foregoing certification is false or if LESSOR becomes a nuclear weapons contractor.

24. LESSOR DEFAULT

LESSOR shall be in default of this Lease if it fails or refuses to perform any material provision of this Lease that it is obligated to perform if the failure to perform is not cured within twenty (20) days after written notice of the default has been given by COUNTY to LESSOR. If the default cannot reasonably be cured within twenty (20) days, LESSOR shall not be in default of this Lease if LESSOR commences to cure the default within the twenty (20) day period and diligently and in good faith continues to cure the default.

25. DEFAULT / REMEDIES

A. COUNTY, at any time after LESSOR is in default, can terminate this



Lease or can cure the default at LESSOR'S cost. If COUNTY at any time, by reason of LESSOR'S default, pays any sum or does any act that requires the payment of any sum, the sum paid by COUNTY shall be due from LESSOR to COUNTY within twenty (20) days of notice of such sum, and if paid at a later date shall bear interest at the maximum rate COUNTY is permitted by law to charge from the date the sum is paid by COUNTY until COUNTY is reimbursed by LESSOR. If LESSOR fails to reimburse COUNTY as required by this paragraph, COUNTY shall have the right to withhold from future rent due the sum COUNTY has expended until COUNTY is reimbursed in full for the sum and interest on it. The remedies set forth in this paragraph are in addition to and do not in any manner limit other remedies set forth in particular paragraphs of this Lease.

B. LESSOR can terminate this Lease upon the failure by COUNTY to perform any of the covenants, conditions or provisions of this Lease to be performed by COUNTY, including payment of rent, where such failure shall continue for a period of twenty (20) days after written notice is given by LESSOR to COUNTY; provided, however, that if the nature of COUNTY'S default (specifically excluding the obligation to pay any monetary sum, including rent, called for by this Lease) is such that more than twenty (20) days are reasonably required for its cure, then COUNTY shall not be deemed to be in default if COUNTY commences such cure within said twenty (20) day period and thereafter diligently prosecutes such cure to completion. The purpose of this notice requirement is to extend the notice requirements of the unlawful detainer statutes of California to the limited extent contemplated herein.

26. TERMINATION

COUNTY reserves the right to terminate this Lease, upon seven (7) days written notice, for any cause or reason provided by the Lease itself, or by law, or upon the happening of one or more of the following:

- A. The making by LESSOR of any general assignment for the benefit of creditors.
- B. The failure of LESSOR to pay promptly when due all charges, fees, or other payments in accordance with this Lease.
- C. The failure of LESSOR to remedy any default, breach, or violation of county, municipal, federal and/or state laws or regulations by LESSOR or its employees within twenty days (20) of receipt of written notice from COUNTY.
- D. The violation of any of the provisions of this Lease.

E. Intentionally supplying COUNTY with false or misleading information or misrepresenting any material fact on its application or documents or in its statement to or before COUNTY, or intentional failure to make full disclosure on its financial statement or other documents.

27. **NOTICE**

Any notice, demand, request, consent, approval, or communication that either party desires or is required to give to the other party or any other person shall be in writing and either served personally or sent by certified mail, return receipt requested, to the respective addresses set forth below or addresses as designated in writing by either party. Notice shall be effective upon actual receipt or refusal as shown on the receipt obtained pursuant to the foregoing.

LESSOR: PWM, Inc
PO Box 1032
Eureka, CA 95

COUNTY: County of Humboldt
Public Works
Real Property Division
1106 Second Street
Eureka, CA 95501

All insurance notices shall also be sent to:

County of Humboldt
Attn: Risk Manager
825 Fifth Street, Room 131
Eureka, CA 95501

28. **ASSIGNMENT**

This Lease shall not be assigned by either party without the written consent of the other party. Such consent shall not be unreasonably withheld.

29. **LEASE MODIFICATION**

This Lease may be modified only by subsequent written agreement signed by COUNTY and LESSOR.

30. LESSOR NOT OFFICER, EMPLOYEE, OR AGENT OF COUNTY

While engaged in carrying out and complying with the terms and conditions of this Lease, LESSOR is an independent contractor and not an officer, employee, or agent of COUNTY.

31. ATTORNEYS' FEES

If either party shall commence any legal action or proceeding, including an action for declaratory relief, against the other by reason of the alleged failure of the other to perform or keep any provision of this Lease to be performed or kept, the party prevailing in said action or proceeding shall be entitled to recover court costs and reasonable attorneys' fees (including reasonable value of services rendered by County Counsel) to be fixed by the court, and such recovery shall include court costs and attorneys' fees (including reasonable value of services rendered by County Counsel) on appeal, if any. As used herein, "the party prevailing" means the party who dismisses an action or proceeding in exchange for payment of substantially all sums allegedly due, performance of provisions allegedly breached, or other considerations substantially equal to the relief sought by said party, as well as the party in whose favor final judgment is rendered.

32. WAIVER OF BREACH

The waiver by COUNTY of any breach of any provisions of this Lease shall not constitute a continuing waiver of any subsequent breach of the same or a different provision of this Lease.

33. BREACH, REMEDY FOR

In the event of breach of this Lease by LESSOR or COUNTY, COUNTY and/or LESSOR shall have all rights and remedies provided by law.

34. SURRENDER OF PREMISES

At the termination of this Lease, COUNTY shall surrender the building to LESSOR in good condition and repair, except for normal wear and tear. COUNTY shall be under no obligation to repair or restore the whole or any portion of the building which may be damaged by reason of fire, earthquake, the elements or other casualty.



35. BINDING EFFECT

All provisions of this Lease shall be fully binding upon, and inure to the benefit of, the parties and to each of their heirs, executors, successors, and assigns.

36. JURISDICTION AND APPLICABLE LAWS

This Lease shall be construed under the laws of the State of California. Any dispute arising hereunder or relating to this Lease shall be litigated in the State of California and venue shall lie in the County of Humboldt unless transferred by court order pursuant to Code of Civil Procedure §§394 and 395.

38. INTERPRETATION

As this Lease was jointly prepared by both parties, the language in all parts of this Lease shall be construed, in all cases, according to its fair meaning, and not for or against either party hereto.

IN WITNESS WHEREOF, this Lease has been executed by the parties hereto upon the date first written above.

(SEAL)

ATTEST:
CLERK OF THE BOARD

COUNTY OF HUMBOLDT

BY *An. Huntwell*

BY *Rephol*
CHAIRPERSON
BOARD OF SUPERVISORS
COUNTY OF HUMBOLDT
STATE OF CALIFORNIA

LESSOR:
BY *[Signature]*
TITLE *VICE PRESIDENT*

BY _____
TITLE _____

[Handwritten mark]

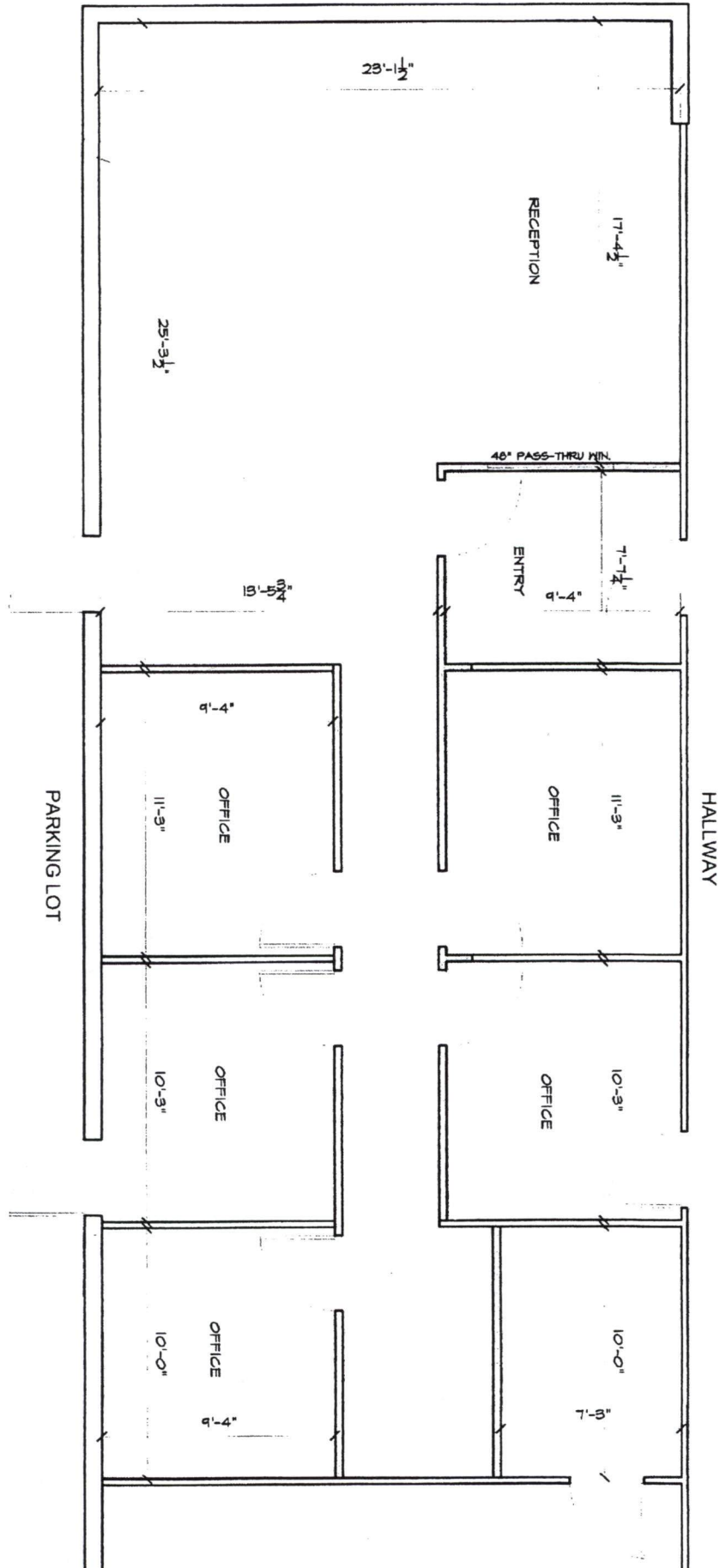

EXHIBIT A