

11241

WDID: 1B170540CHUM

Water Resource Protection Plan

180101020302TRC307

WDID: 1B170540CHUM

APN: 208-201-026



165 South Fortuna Boulevard, Suite 4 Fortuna, CA 95540
707-725-1897 • fax 707-725-0972

Prepared by:

Timberland Resource Consultants
165 South Fortuna Blvd
Fortuna, California 95540

9/23/2017
Revised 9/20/2018

180101020302TRC307

Purpose

This Water Resource Protection Plan (WRPP) has been prepared on behalf of the discharger, for the Humboldt County property identified as parcel number 208-201-026-000, by agreement and in response to the California Water Code Section 13260(a), which requires that any person discharging waste or proposing to discharge waste within any region that could affect the quality of the waters of the state, other than into a community sewer system, shall file with the appropriate regional water board a Report of Waste Discharge (ROWD) containing such information and data as may be required by the Regional Water Board. The Regional Water Board may waive the requirements of Water Code section 13260 for specific types of discharges if the waiver is consistent with the Basin Plan and in the public interest. Any waiver is conditional and may be terminated at any time. A waiver should include monitoring requirements to verify the adequacy and effectiveness of the waiver's conditions. Order R1-2015-0023 conditionally waives the requirement to file a ROWD for discharges and associated activities described in finding 4.

Scope of Report

Order No. R1-2015-0023 states that "Tier 2 Dischargers and Tier 3 Dischargers who intend to cultivate cannabis before, during, or following site cleanup activities shall develop and implement a water resource protection plan that contains the elements listed and addressed below. Dischargers must keep this plan on site, and produce it upon request by Regional Water Board staff. Management practices shall be properly designed and installed, and assessed periodically for effectiveness. If a management measure is found to be ineffective, the plan must be adapted and implemented to incorporate new or additional management practices to meet standard conditions. Dischargers shall certify annually to the Regional Water Board individually or through an approved third-party program that the plan is being implemented and is effectively protecting water quality, and report on progress in implementing site improvements intended to bring the site into compliance with all conditions of this of this Order."

Methods

The methods used to develop this WRPP include both field and office components. The office component consisted of aerial photography review and interpretation, existing USGS quad map review, GIS mapping of field data, review of on-site photography points, streamflow calculations, and general planning. The field component included identifying and accurately mapping all watercourses, wet areas, and wetlands located downstream of the cultivation areas, associated facilities, and all appurtenant roads accessing such areas. An accurate location of the Waters of the State is necessary to make an assessment of whether potential and existing erosion sites/pollution sites have the potential to discharge waste to an area that could affect waters of the State (including groundwater). Next, all cultivation areas, associated facilities, and all appurtenant roads accessing such areas were assessed for discharges and related controllable water quality factors from the activities listed in Order R1-2015-0023, Finding 4a-j. The field assessment also included an evaluation and determination of compliance with the Standard Conditions per Provision I.B of Order No. R1-2015-0023. The water resource protection plans required under Tier 2 are meant to describe the specific measures a discharger implements to achieve compliance with standard conditions. Therefore, all required components of the water resource protection plan per Provision I.B of Order No. R1-2015-0023 were physically inspected and evaluated. A comprehensive summary of each Standard Condition as it relates to the subject property is appended.

Water Resource Protection Plan

General Location Map WDID - 1B170540CHUM

 Property Boundary

The property is located in Section 29, T2N,
R5E, HB&M, from the Showers Mountain
7.5' Quad map in Humboldt County.



Scale : 1" = 2000'

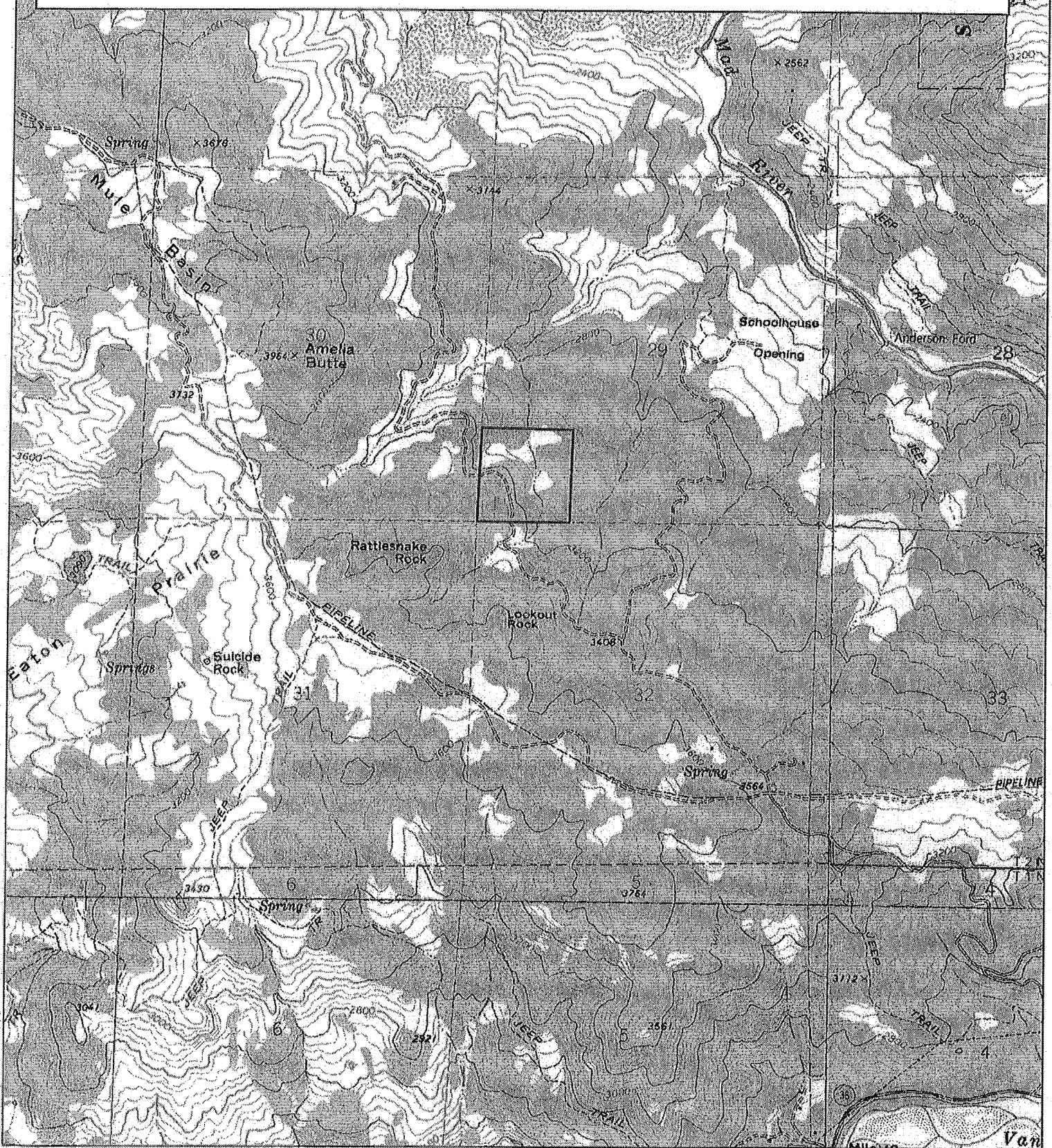

Property Description

The property assessed consists of one parcel totaling approximately 48 acres. Vegetation on the property consists of grasslands and conifer timberland. Slopes on the property average 11%. The property is located in Section 29, T2N, R5E, HB&M, Humboldt County, from the Showers Mountain 7.5' Quad Map. This property is approximately 2.5 miles north east of Dinsmore, CA, accessed via Bear Creek Road from CA Highway 36. Four unnamed watercourses are located on the property. These un-named watercourses are tributary to the Mad River.

Project Description

Current cultivation activities consist of one active cultivation area and one proposed cultivation area. These areas are referenced as Cultivation Area A and Proposed Cultivation Area on the site map and in this document. Cultivation Area A consists of an area that is 18,430ft² of disturbed area with eleven 80' x 20' greenhouses and thirty, 200-gallon, above ground pots for full term cultivation. The discharger has applied for 20,000ft² of canopy area with Humboldt County. The Proposed Cultivation Area consists of 19,940ft² of disturbed area with no active cultivation taking place at the time of survey. This Proposed Cultivation Area is situated on a pre-existing grassy flat area with slopes ranging from 1-5%. The Proposed Cultivation Area was flagged in the field for appropriate riparian and property boundary setbacks.

Cultivation Site	Area ¹ (ft ²)	Adjoining Hillslopes (% Grade)	Distance from a Watercourse (ft.)
A	18,430	11	140 [CIII]
Proposed	19,940	8	260[CIII]

¹ Area refers to the total land disturbance area. The total cannabis canopy area may vary considerably than the disturbance area. Further details can be found under Item 1 below.

Monitoring Plan

Tier 2 Dischargers shall include a monitoring element in the water resource protection plan that at a minimum provides for periodic inspection of the site, checklist to confirm placement and efficacy of management measures, and document progress on any plan elements subject to a time schedule. Tier 2 Dischargers shall submit an annual report (Appendix C) by March 31 of each year that documents implementation and effectiveness of management measures during the previous year. Tier 2 annual reporting is a function that may be provided through an approved third-party program.

Monitoring of the site includes visual inspection and photographic documentation of each feature of interest listed on the site map, with new photographic documentation recorded with any notable changes to the feature of interest. At a minimum, all site features must be monitored annually, to provide the basis for completion of the annual re-certification process. Additionally, sites shall be monitored at the following times to ensure timely identification of changed site conditions and to determine whether implementation of additional management measures is necessary to iteratively prevent, minimize, and mitigate discharges of waste to surface water: 1) just prior to October 15 to evaluate site preparedness for storm events and storm water runoff, 2) following the accumulation of 3" total precipitation or by November 15, whichever is sooner, and 3) following any rainfall

Monitoring Plan (Cont.)

event with an intensity of 3" precipitation in 24 hours. Precipitation data can be obtained from the National Weather Service Forecast Office (e.g. by entering the zip code of the parcel location at <http://www.srh.noaa.gov/forecast>).

Monitoring Plan Reporting Requirements

Order No. R1-2015-0023, Appendix C must be submitted to the Regional Water Board or approved third party program upon initial enrollment in the Order (NOI) and annually thereafter by March 31. Forms submitted to the Regional Water Board shall be submitted electronically to northcoast@waterboards.ca.gov. If electronic submission is infeasible, hard copies can be submitted to: North Coast Regional Water Quality Control Board, 5550 Skyline Boulevard, Suite A, Santa Rosa, CA 95403.

Assessment of the Standard Conditions

Assessment of Standard Conditions consisted of field examinations in the summer of 2018. The examination evaluated areas near, and areas with the potential to directly impact, watercourses for sensitive conditions including, but not limited to, existing and proposed roads, skid trails and landings, unstable and erodible watercourse banks, unstable upslope areas, debris, jam potential, inadequate flow capacity, changeable channels, overflow channels, flood prone areas, and riparian zones. Field examinations also evaluated all roads and trails on the property, developed areas, cultivation sites, and any structures and facilities appurtenant to cultivation on the property. Anywhere the Standard Conditions are not met on the property, descriptions of the assessments and the prescribed treatments are outlined following each associated section below.

Summary of Standard Conditions Compliance

1. Site Maintenance, Erosion Control, and Drainage Features Y/N
2. Stream Crossing Maintenance Y/N
3. Riparian and Wetland Protection and Management Y/N
4. Spoils Management Y/N
5. Water Storage and Use Y/N
6. Irrigation Runoff Y/N
7. Fertilizers and Soil Amendments Y/N
8. Pesticides and Herbicides Y/N
9. Petroleum Products and Other Chemicals Y/N
10. Cultivation-Related Wastes Y/N
11. Refuse and Human Waste Y/N

1. Site maintenance, erosion control, and drainage features:

Roads are being classified as "permanent" (being used year-round) and "seasonal" (being used primarily during summer months). This property has a total of approximately one mile of road with grades ranging from 1-15%.

Assessment of the Standard Conditions (Cont.)

The permanent road is used by multiple landowners to access other properties. This property is only accessed seasonally, during the spring, summer, and fall seasons. The permanent road is well rocked with functioning and adequately spaced drainage structures. This section of road is maintained by a road association. Multiple

drainage features were observed on this section of road, of which all were found to be functioning adequately. The drainage features defined on the site map and in the Mitigation Report shall be monitored annually for continued functionality.

The seasonal road is used to access the Cultivation Area, a seasonal residence, agricultural storage structure, and water tanks. The seasonal road was well rocked; however, it will require installation and re-establishment of multiple drainage features, referenced as Sites 11 & 13 in the attached Mitigation Report and Site Maps. The seasonal road is approximately 500' in length and is minimally used by vehicle traffic.

The property contains numerous foot trails that utilize decommissioned legacy skid roads. These trails access a point of diversion, water tanks, and the property boundary. The trails on this property are only used occasionally by pedestrian traffic with little to no signs of vehicle traffic. These trails should be inspected periodically and water bars established as required.

Current cultivation activities consist of one active cultivation area and one proposed cultivation area referenced as Cultivation Area A and Proposed Cultivation Area on the Site Map and in this document.

Cultivation Area A consists of a natural flat area. Cultivation consists of eleven 10' X 80' greenhouses. Slopes within the cultivation area are 1-5% with surrounding slopes of 5-15%. No site maintenance or erosion control features will be required for this cultivation area.

The Proposed Cultivation Area consists of a pre-existing flat area. There is no active cultivation in this area. Slopes within the cultivation area are 1-5% with surrounding slopes of 5-10%. No site maintenance or erosion control features will be required for this cultivation area.

2. Stream crossing maintenance:

Three watercourse crossings exist on this property and are referenced as Sites 02, 04, & 10. Sites 02 & 10 require replacement due to being undersized and not functioning adequately. Site 02 consists of a Class III watercourse crossing with an 18" plastic culvert. This watercourse crossing has a rocked inlet and outlet. This crossing is functioning adequately, however, it was determined to be undersized for a 100-year storm event. Site 04 consists of a Class III watercourse crossing with a 36" culvert. This watercourse crossing was installed within the past 5 years by a road association for this community road. This culvert is functioning adequately and appropriately sized for a 100-year storm event. Site 10 consists of a Class III watercourse crossing with an 18" metal culvert. This culvert is located on a road association maintained road. This watercourse crossing is not adequately sized for a 100-year storm event or set to grade. The outlet of the culvert is shotgunned and erosion of the outboard fill is occurring as a result.

See General Recommendation 6.

Assessment of the Standard Conditions (Cont.)**3. Riparian and wetland protection and management:**

Assessment of the property concluded that all cultivation areas are outside of the riparian buffer zones as defined by the California Regional Water Quality Control Board. Cultivation Area A is 140' from a Class III watercourse. The Proposed Cultivation Area is 260' from a Class III watercourse.

4. Spoils management:

No spoils were noted on the property. If spoiling material is required, such as from road grading, the discharger shall follow the BMPs in Appendix B or the Order, under Spoil Management. Spoil sites shall be located outside any standard width riparian area (50' for Class III and 100' for Class II) and shall be stabilized and contained as per the BMPs.

5. Water storage and use:

This property currently utilizes two spring diversions for agricultural irrigation and domestic use. This property has a total of 155,800 gallons of water storage consisting of seven 20,000-gallon bladders, totaling 140,000 gallons as well as multiple hard tanks totaling 15,800. Currently this property is not in compliance with the forbearance period of May 15 through October 15. The discharger shall implement a water storage schedule that will comply with the forbearance period. A water meter shall be installed at the outlet of both points of diversion to gain accurate water usage data for this property. Quantities of water utilized shall be recorded monthly. This property currently utilizes drip systems and watering in the mornings and evenings for water conservation. Bladders shall be located, installed, and maintained per the specifications of the attached BMP's. **See General Recommendations 4, 5, & 6.**

Water Input to Storage (gallons) Surface Diversion to Storage

Jan	Feb	Mar	Apr	May	Jun	Jul	Aug	Sep	Oct	Nov	Dec	Total
0	0	0	0	20,000	10,000	15,000	18,000	20,000	20,000	15,000	0	0

Water Input to Storage (gallons) Surface Diversion to Storage

Jan	Feb	Mar	Apr	May	Jun	Jul	Aug	Sep	Oct	Nov	Dec	Total
0	0	0	0	20,000	10,000	15,000	18,000	20,000	20,000	15,000	0	0

6. Irrigation runoff:

During the field assessments, no evidence of irrigation runoff was observed, nor was there evidence that it had occurred in the past. Water conservation techniques have been recommended in the water storage and use section. These techniques will minimize the potential for overwatering and ensure that irrigation is occurring at agronomic rates. This standard condition is currently being met.

7. Fertilizers and soil amendments:

Fertilizers, potting soils, compost, and other soils and soil amendments are stored in structures on the property in a manner in which they will not enter or be transported into surface waters and so that nutrients or other pollutants will not be leached into groundwater. Fertilizers and soil amendments are applied and used per the manufacturer's guidelines. Cultivation areas are currently maintained so as to prevent nutrients from leaving the site during the growing season and post-harvest. **See General Recommendation #1 and #2.**

Assessment of the Standard Conditions (Cont.)**8. Pesticides and herbicides:**

The use of pesticide products is consistent with product labeling and all products on the property are currently used, and stored in closed structures to ensure that they do not enter or are released into surface or ground waters.

9. Petroleum products and other chemicals:

Currently, no fuel storage or petroleum products are present on the property. Should the discharger at any point in the future obtain fuel storage or petroleum products, any/all future petroleum products and other liquid chemicals, including but not limited to diesel, biodiesel, gasoline, and oils shall be stored so as to prevent their spillage, discharge, or seepage into receiving waters. Storage tanks and containers shall be of suitable material and construction to be compatible with the substance(s) stored and conditions of storage such as pressure and temperature. Above ground storage tanks and containers shall be provided with a secondary means of containment for the entire capacity of the largest single container and sufficient cover shall be provided to prevent any/all precipitation from entering said secondary containment vessel. Dischargers shall ensure that diked areas are sufficiently impervious to contain discharged chemicals. Discharger(s) shall implement spill prevention, control, and countermeasures (SPCC) and have appropriate cleanup materials available onsite if the volume of a fuel container is greater than 1,320 gallons. Underground storage tanks 110 gallons and larger shall be registered with the appropriate County department and comply with state and local requirements for leak detection, spill overflow, corrosion protection, and insurance coverage. On site storage of petroleum products, or other fuels may require registration as hazardous materials through the California Environmental Reporting System (CERS). Additionally, the waste oil generated from commercial activities (generators) is considered hazardous waste and requires addition reporting. This discharger is advised to contact local agencies to find out if such reporting is applicable to currently operations.

10. Cultivation related wastes:

No cultivation related waste was observed at the time of inspection. The property was well maintained and no trash, netting, stems, soil piles, etc. were evident during the time of inspection.

See General Recommendation #3

11. Refuse and human waste:

This property currently utilizes a serviced B&B portable toilet. There are no full-time residences on the property and the portable toilet is a sufficient means of human waste disposal. No collections of refuse were observed at the time of survey.

12. Remediation/Cleanup/Restoration:

Currently, three of the Standard conditions are not being met. The Standard Conditions that are not in compliance are 1. Site Maintenance, Erosion Control, and Drainage Features, Stream Crossing Maintenance, and Water storage and use. The Mitigation Report following this section details the site-specific practices required to comply with the Standard Conditions. The Mitigation Report also contains numerous preventative measures designed to prevent future erosion sites from developing during operations. These sites will be treated in accordance with regulations, following approval of any and/or all necessary permits, and done in accordance with the BMP's listed in Appendix B of the Order.

General Recommendations

1. Fertilizer, soil amendments, and pesticide use it to be recorded in such a manner that cumulative annual totals are recorded for annual reporting.
2. Fertilizers shall be stored in an enclosed structure to ensure they do not leech. Empty fertilizer containers should be contained and disposed of in a timely manner.
3. Inorganic cultivation related waste and uncontained refuse shall be collected and contained in a central location in a way that prevents waste from being mobilized off-site, leeching, or not being disposed of in a timely manner. Organic waste shall be collected into one area where it can be burned or composted.
4. Landowners/dischargers should be advised that transition to the state General Order will require additional infrastructure to continue use of bladders for water storage. Per Cannabis Cultivation Policy: Attachment A, Section 2, No. 88 & 89 for cannabis cultivators, bladders shall be safely contained within a secondary containment system with sufficient capacity to capture 110 percent of a bladders maximum volume in the event of bladder failure and if open to rainfall, and/or (whichever is larger) capable to accommodate precipitation and storm water inputs from 24 hours of a 25-year storm event. Secondary containment is recommended in the form of a dirt berm, containment pit, combination of both, or impermeable material with skeletal support.
5. Storage bladders shall be located and designed to minimize the potential for impacts due to rolling and/or failure. Storage bladders should be stored on flat slopes where stability will not be affected.
6. A Lake and Streambed Alteration Agreement with the California Department of Fish and Wildlife, shall be required to continue use of the surface water diversions and prior to any in-stream work. Any additional guidelines, treatments, or restrictions set forth under the finalized Lake and Stream Agreement shall be followed.

STATEMENT OF CONTINGENT AND LIMITING CONDITIONS CONCERNING THE PREPARATION AND USE OF WATER RESOURCE PROTECTION PLAN

Prepared by Timberland Resource Consultants

1. This Water Resource Protection Plan has been prepared for the property within APN 208-201-026 In Humboldt County, at the request of the Client.
2. Timberland Resource Consultants does not assume any liability for the use or misuse of the information in this Water Resource Protection Plan.
3. The information is based upon conditions apparent to Timberland Resource Consultants at the time the inspection was conducted. Changes due to land use activities or environmental factors occurring after this inspection have not been considered in this Water Resource Protection Plan.
4. Maps, photos, and any other graphical information presented in this report are for illustrative purposes. Their scales are approximate, and they are not to be used for locating and establishing boundary lines.
5. The conditions presented in this Water Resource Protection Plan may differ from those made by others or from changes on the property occurring after the inspection was conducted. Timberland Resource Consultants does not guarantee this work against such differences.
6. Timberland Resource Consultants did not investigate on a legal survey of the property.
7. Persons using this Water Resource Protection Plan are advised to contact Timberland Resource Consultants prior to such use.
8. Timberland Resource Consultants will not discuss this report or reproduce it for anyone other than the Client named in this report without authorization from the Client.



Austin Theriault

Timberland Resource Consultants

Photographs

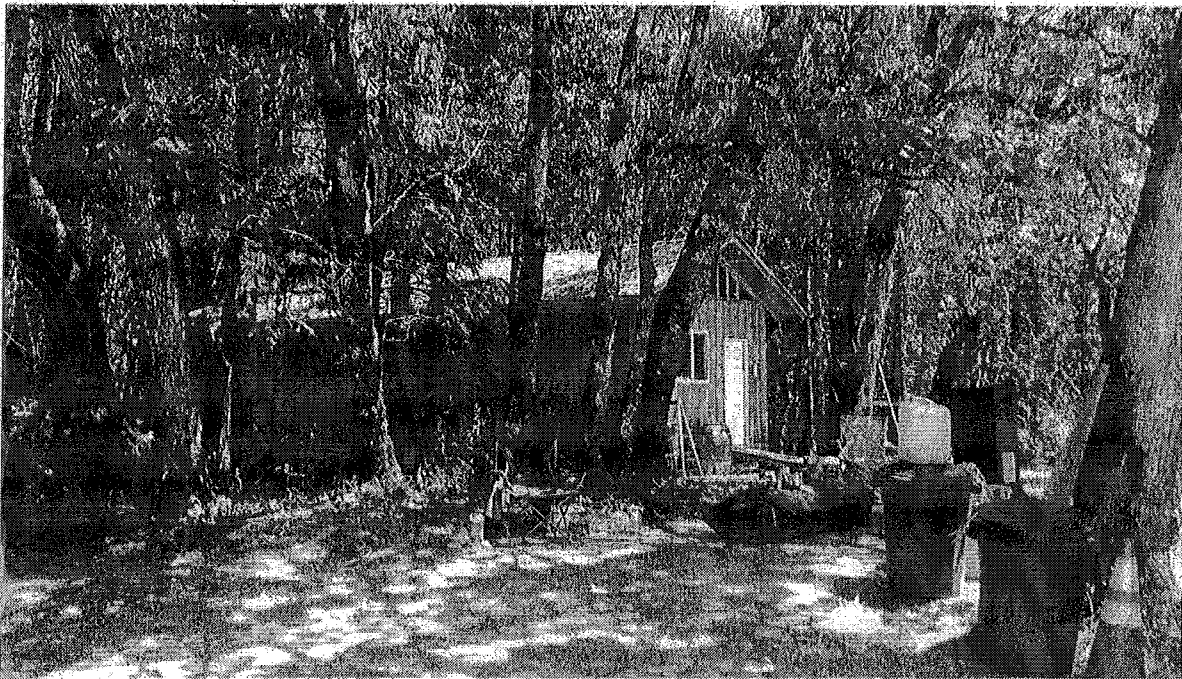

Agricultural storage structure – Nutrients and agricultural related materials are stored in this structure.

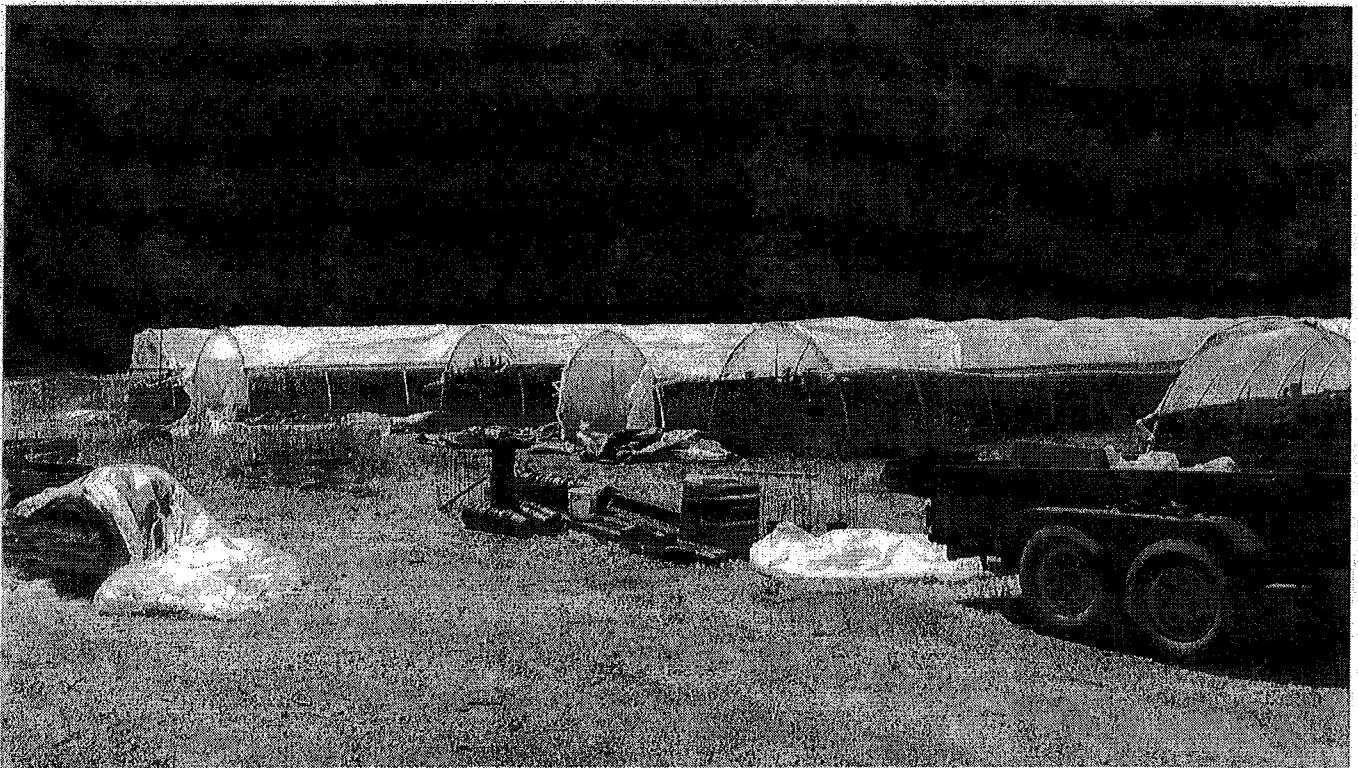

Cultivation Area A



Proposed Cultivation Area

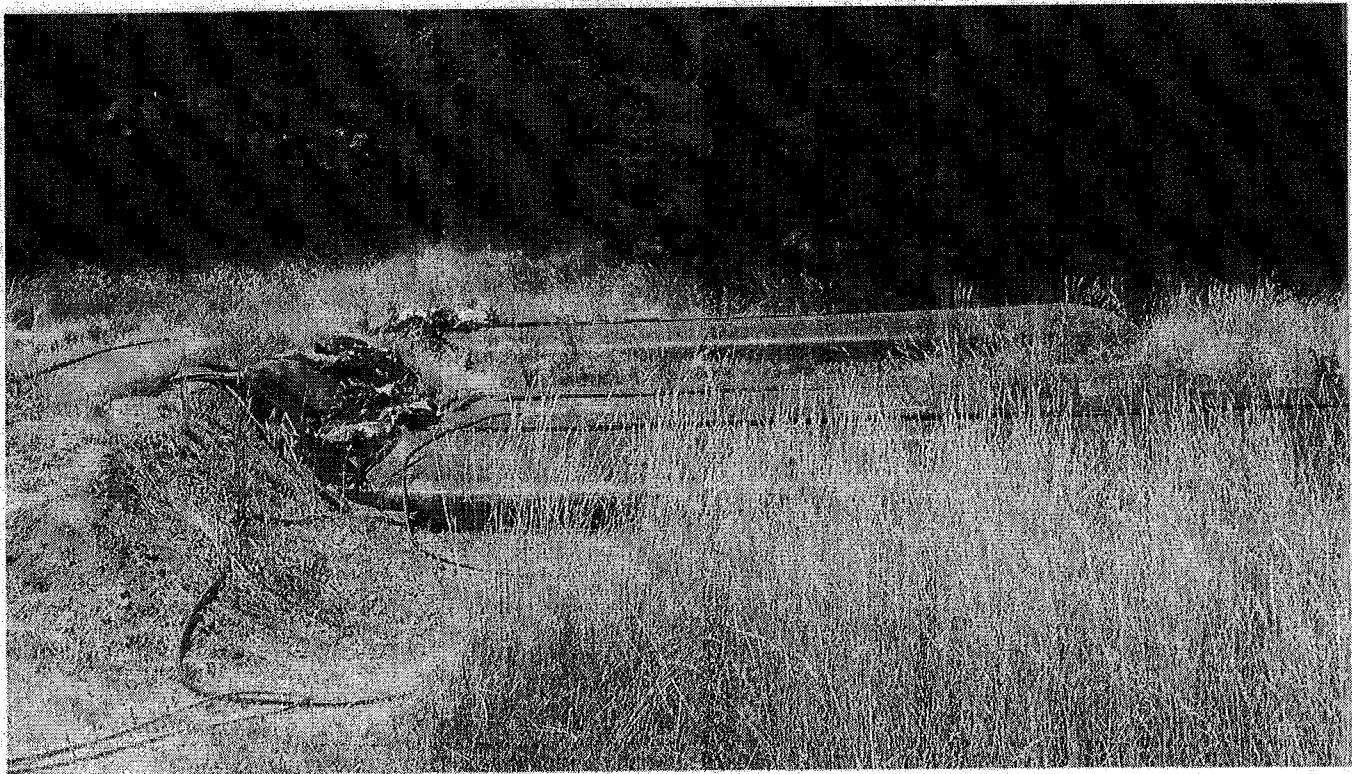

Water storage – Three 20,000-gallon bladders.

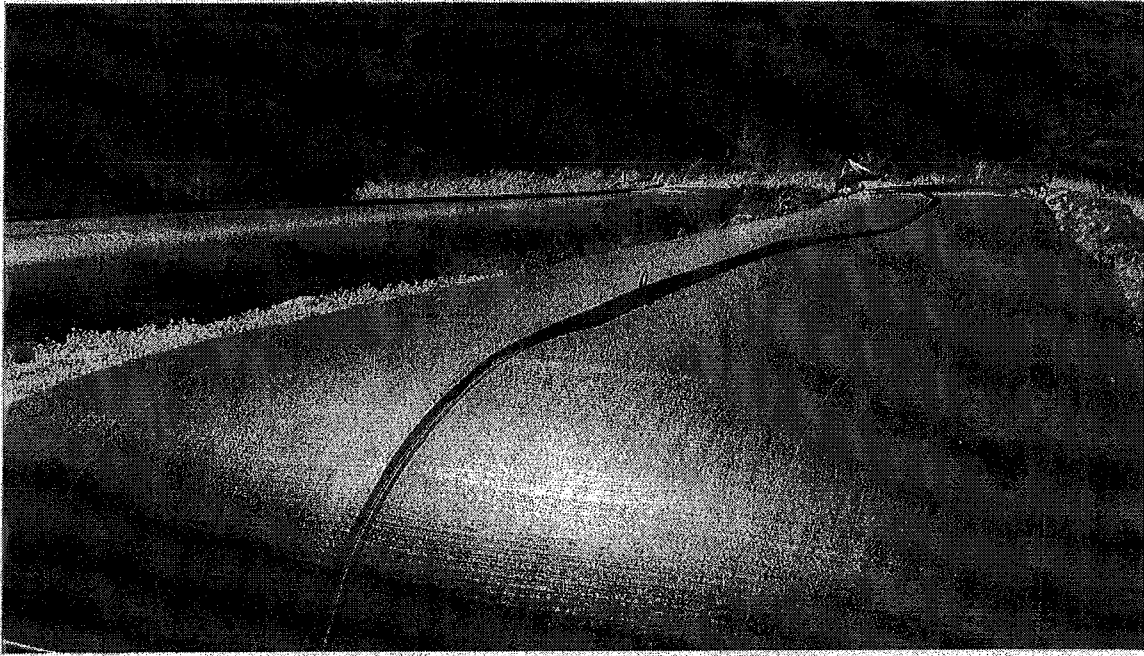

Water Storage – Two 20,000 bladders.

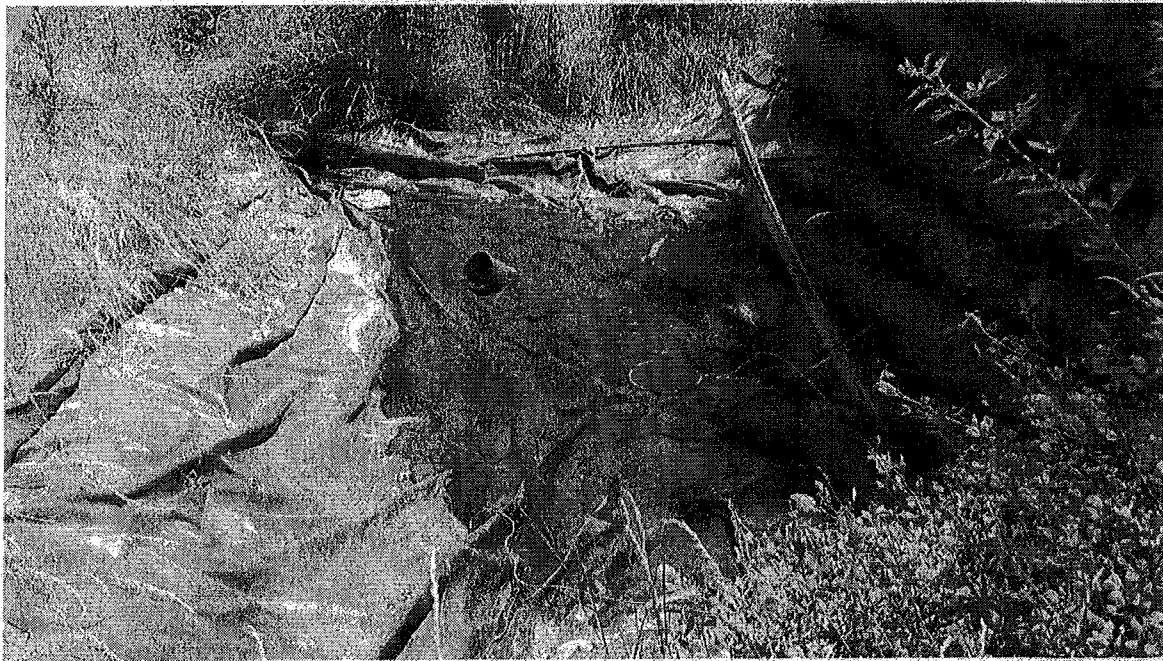

Point of Diversion – Spring point of diversion referenced as POD A on the Site Map.



Point of Diversion – Spring point of diversion referenced as POD B on the Site Map.

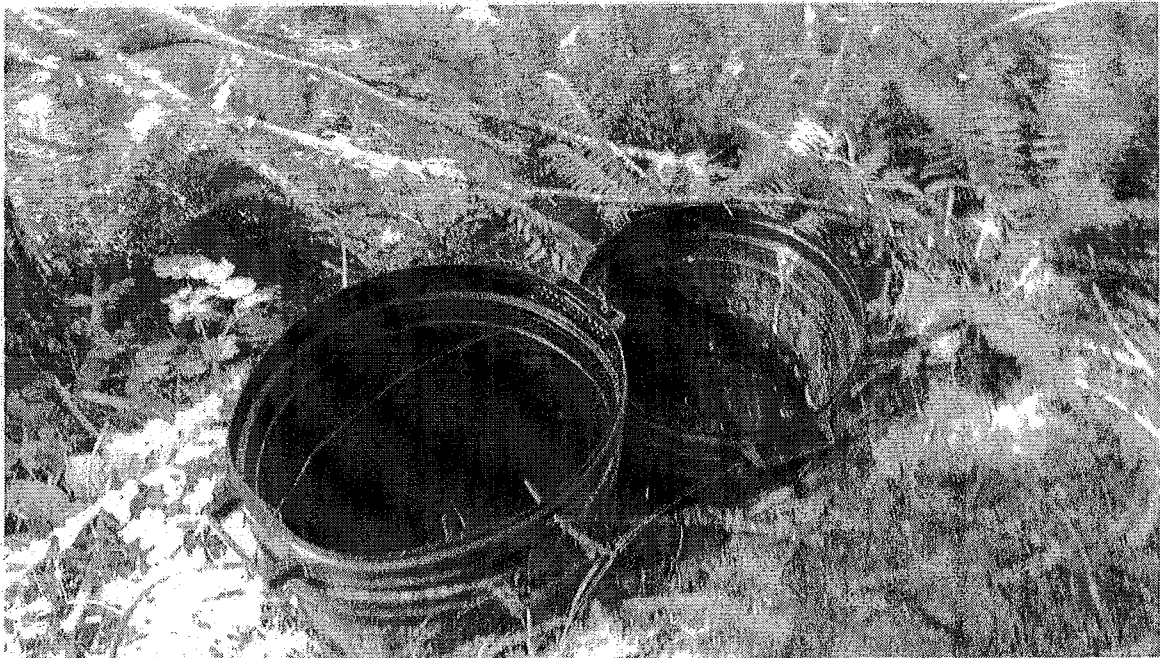

Point of diversion – POD B drains into these two buried trash cans. Water is then gravity fed to two holding tanks.

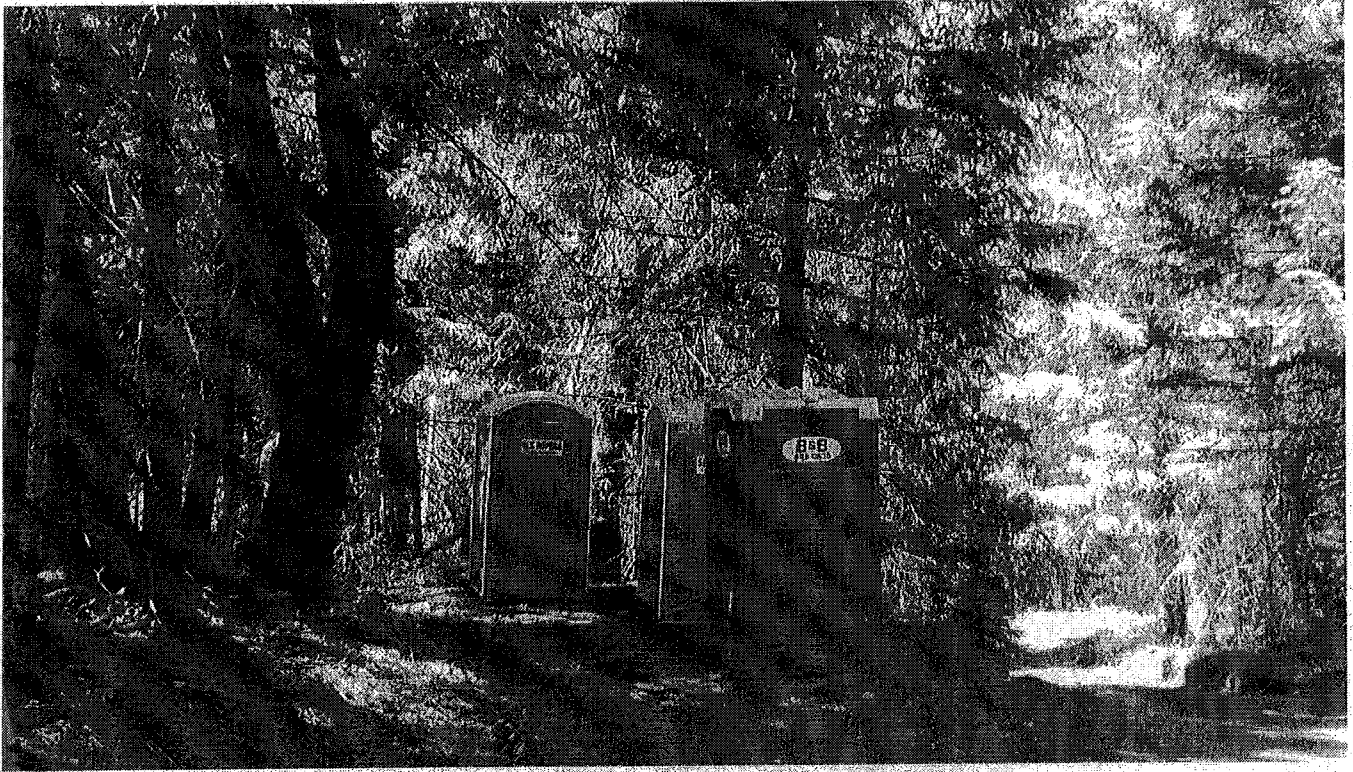

Portable Toilet – “B&B” serviced toilets.



Site 11 – Install a water bar at this location.

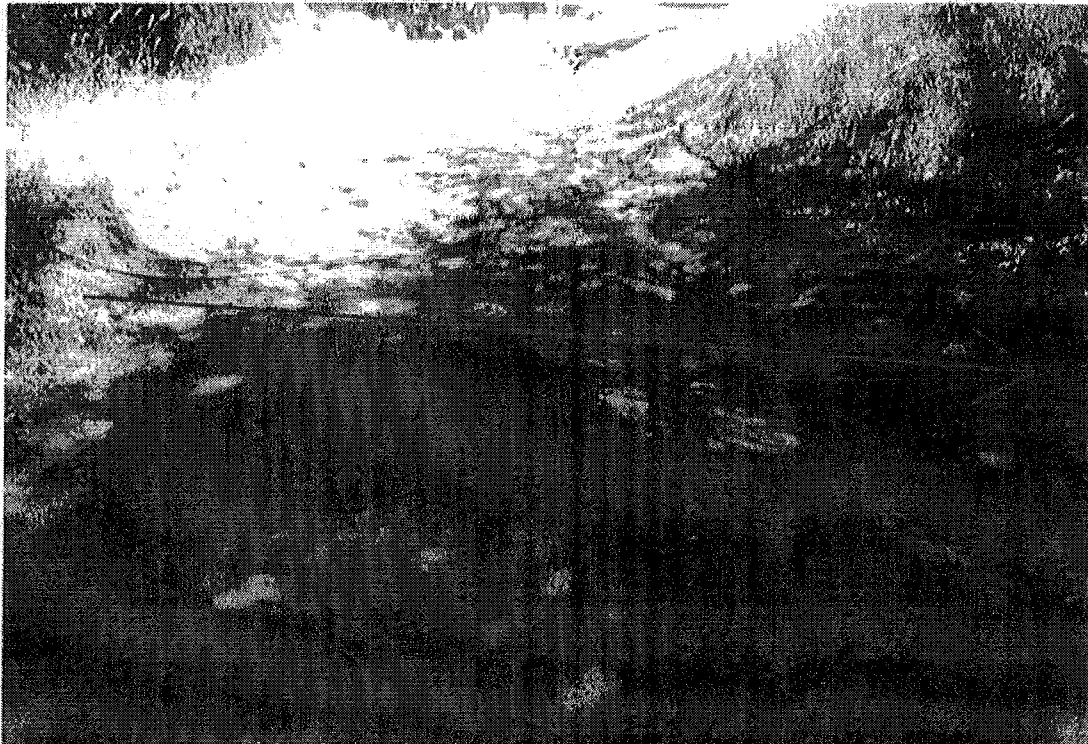

Site 13 – Install a water bar at this location annually prior to 10/15.



Site 10 – Class III watercourse crossing consisting of an 18" culvert.



Site 04 – Class III watercourse crossing consisting of a 36” culvert.



Site 02 – Class III watercourse crossing consisting of an 18” culvert. View of the inlet.



Site 02 – Alternate view of the outlet.

Water Resource Protection Plan

Site Map WDID - 1B170540CHUM

Property Boundary

Cultivation Area

Proposed Cultivation Area

Site

Structure

Water Storage

Point of Diversion

Roads

Permanent

Seasonal

Trail

Watercourse

Class III

Unclassified





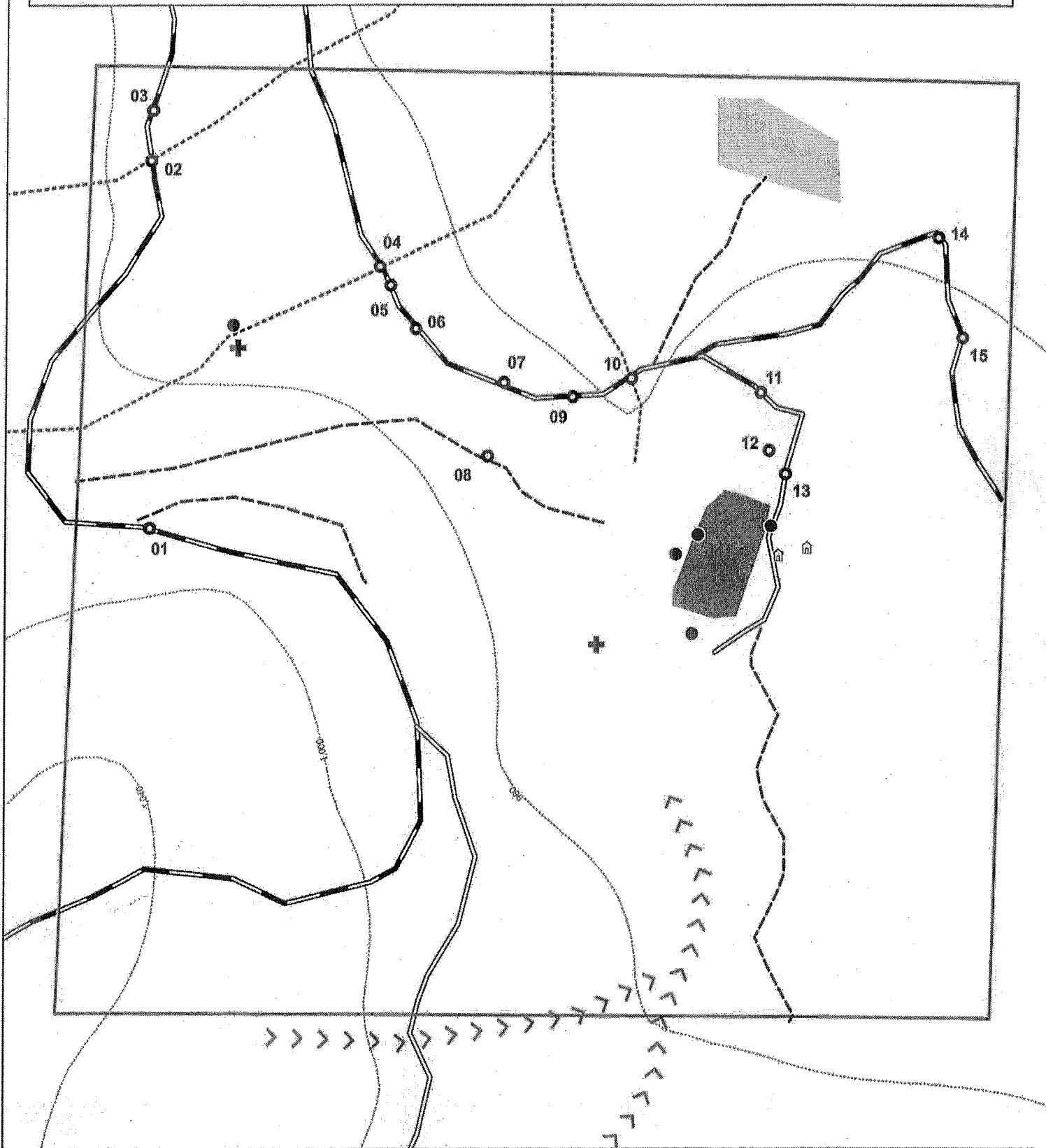



Scale : 1" = 200'







Water Resource Protection Plan

Site Map WDID - 1B170540CHUM

-  Property Boundary
-  Cultivation Area
-  Proposed Cultivation Area

-  Site
-  Structure
-  Water Storage
-  Point of Diversion

- ### Roads
-  Permanent
 -  Seasonal
 -  Trail

- ### Watercourse
-  Class III
 -  Unclassified

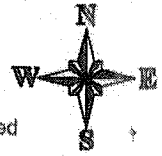

Scale : 1" = 200'

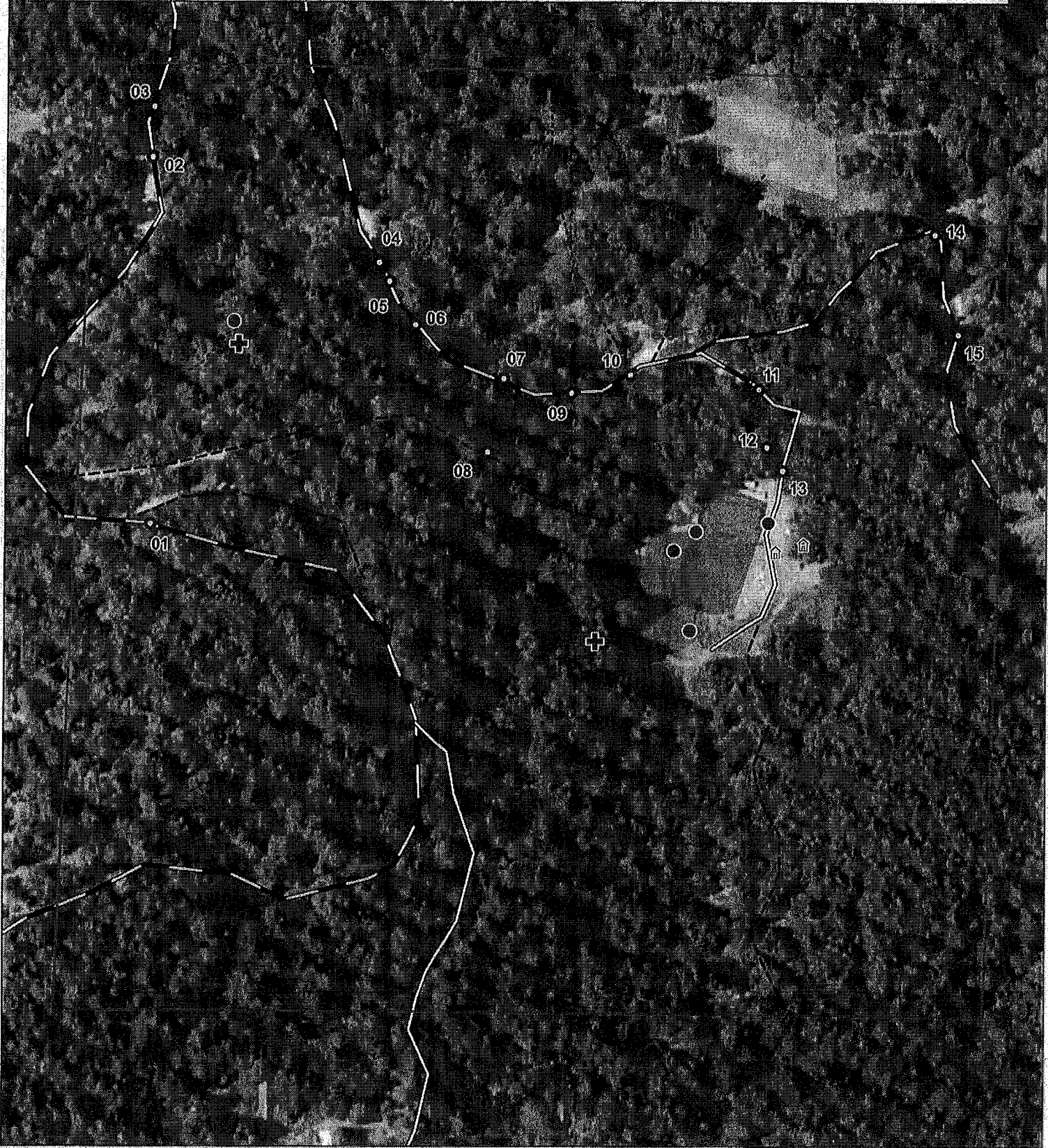



**Timberland
Resource
Consultants**

WRPP - Mitigation Report

WDID: 1B170540CHUM

Unique Point	Lat-Long NAD 83	Road Type	Mitigation Planned	Monitor	1600	Standard Conditions	Treatment Priority	Date Completed
1	-123.646 40.5181	Permanent	-	X	-	A.1.	Annually prior to 10/15	
Current Condition: This site references a rolling dip that is functioning adequately.						Prescribed Action: Monitor this drainage feature for continued functionality. If this drainage feature appears to be beaten down or not functioning adequately it is being recommended to re-establish this feature when needed. See the attached BMP: Rolling Dip.		
2	-123.646 40.5196	Permanent	X	X	X	A.2.	Prior to 10/15/20	
Current Condition: Class III watercourse crossing consisting of an 18" plastic culvert. This watercourse crossing had a rocked inlet and outlet. This crossing is functioning adequately however was determined to be undersized for a 100-year storm event.						Prescribed Action: A new 30" culvert crossing shall be installed to the standards set forth in the attached BMP: Permanent Culvert Crossing and Erosion Control.		
3	-123.646 40.5198	Permanent	X	X	-	A.1.	Annually prior to 10/15	
Current Condition: There is a push out at this location. This drainage feature is functioning adequately.						Prescribed Action: Maintain this drainage feature annually to allow surface run-off to drain off the road surface. See the attached BMP: Lead out ditch.		
4	-123.644 40.5192	Permanent	-	X	-	A.2.		
Current Condition: Class III watercourse crossing consisting of a 36" culvert. This watercourse crossing was installed within the past 5 years by a road association for this community. This culvert is functioning adequately and appropriately sized for a 100-year storm event.						Prescribed Action: None.		
5	-123.644 40.5191	Permanent	-	X	-	A.1.	Annually prior to 10/15	
Current Condition: This site references a rolling dip that is functioning adequately.						Prescribed Action: Monitor this drainage feature for continued functionality. If this drainage feature appears to be beaten down or not functioning adequately it is being recommended to re-establish this feature when needed. See the attached BMP: Rolling Dip.		
6	-123.644 40.5189	Permanent	-	X	-	A.1.	Annually prior to 10/15	
Current Condition: This site references a rolling dip that is functioning adequately.						Prescribed Action: Monitor this drainage feature for continued functionality. If this drainage feature appears to be beaten down or not functioning adequately it is being recommended to re-establish this feature when needed. See the attached BMP: Rolling Dip.		



**Timberland
Resource
Consultants**

WRPP - Mitigation Report

WDID: 1B170540CHUM

Unique Point	Lat-Long NAD 83	Road Type	Mitigation Planned	Monitor	1600	Standard Conditions	Treatment Priority	Date Completed
7	-123.644 40.5187	Permanent	-	X	-	A.1.	Annually prior to 10/15	
Current Condition: This site references a rolling dip that is functioning adequately.						Prescribed Action: Monitor this drainage feature for continued functionality. If this drainage feature appears to be beaten down or not functioning adequately it is being recommended to re-establish this feature when needed. See the attached BMP: Rolling Dip.		
8	-123.644 40.5184	Trail	X	X	-	A.1.	-	
Current Condition: This site references a legacy skid trail. This skid trail has been decommissioned with multiple water bars. This road has been sufficiently decommissioned and was stable with vegetation growing on the road surface.						Prescribed Action: None.		
9	-123.643 40.5186	Seasonal	X	X	-	A.1.	Prior to 10/15/19	
Current Condition: This site references a rolling dip that is functioning adequately.						Prescribed Action: Monitor this drainage feature for continued functionality. If this drainage feature appears to be beaten down or not functioning adequately it is being recommended to re-establish this feature when needed. See the attached BMP: Rolling Dip.		
10	-123.643 40.5187	Permanent	X	X	X	A.1.	Prior to 10/15/20 pending the approval of any required permits	-
Current Condition: Class III watercourse crossing consisting of an 18" Corrugated Metal Pipe. This culvert is located on a road association maintained road. This watercourse crossing is not functioning adequately due to being undersized, not to grade, with a shotgun outlet.						Prescribed Action: Install a 42" culvert at this location per the specifications of the attached BMP's.		
11	-123.642 40.5187	Seasonal	X	X	-	A.1.	Annually prior to 10/15	
Current Condition: This site references a section of seasonal road that is not adequately drained.						Prescribed Action: Install a water bar at the flagged location per the specifications of the attached BMP: Waterbar Construction and Erosion Control.		
12	-123.642 40.5184	Permanent	-	X	-	A.11.	-	
Current Condition: There is a serviced portable toilet at this location.						Prescribed Action: None.		



**Timberland
Resource
Consultants**

WRPP - Mitigation Report

WDID: 1B170540CHUM

Unique Point	Lat-Long NAD 83	Road Type	Mitigation Planned	Monitor	1600	Standard Conditions	Treatment Priority	Date Completed
13	-123.642 40.6183	Seasonal	X	X	-	A.1.	Prior to 10/15/19	
Current Condition: This site references a rolling dip that is not functioning adequately in this location.						Prescribed Action: Re-establish this drainage feature at the flagged location per the specifications of the attached BMP: Waterbar Construction and Erosion Control.		
Unique Point	Lat-Long NAD 83	Road Type	Mitigation Planned	Monitor	1600	Standard Conditions	Treatment Priority	Date Completed
14	-123.641 40.5193	Seasonal	X	X	-	A.1.	Annually prior to 10/15	
Current Condition: There is a water bar at this location that is functioning adequately.						Prescribed Action: Re-establish this drainage feature annually per the specifications of the attached BMP: Waterbar Construction and Erosion Control.		
Unique Point	Lat-Long NAD 83	Road Type	Mitigation Planned	Monitor	1600	Standard Conditions	Treatment Priority	Date Completed
15	-123.641 40.5189	Seasonal	X	X	-	A.1.	Annually prior to 10/15	
Current Condition: There is a water bar at this location that is functioning adequately.						Prescribed Action: Re-establish this drainage feature annually per the specifications of the attached BMP: Waterbar Construction and Erosion Control.		

BMP: General BMPs

- If operations require moving of equipment across a flowing stream, such operations shall be conducted without causing a prolonged visible increase in stream turbidity. For repeated crossings, the operator shall install a bridge, culvert, or rock-lined crossing.
- During construction in flowing water, which can transport sediment downstream, the flow shall be diverted around the work area by pipe, pumping, temporary diversion channel or other suitable means. When any dam or artificial obstruction is being constructed, maintained, or placed in operation, sufficient water shall at all times be allowed to pass downstream to maintain fish life below the dam. Equipment may be operated in the channel of flowing live streams only as necessary to construct the described construction.
- Disturbance or removal of vegetation shall not exceed the minimum necessary to complete operations. The disturbed portion of any stream channel shall be restored to as near their original condition as possible. Restoration shall include the mulching of stripped or exposed dirt areas at crossing sites prior to the end of the work period.
- Structures and associated materials not designed to withstand high seasonal flow shall be removed to areas above the high-water mark before such flows occur.
- No debris, soil, silt, sand, bark, slash, sawdust, rubbish, cement or concrete washing, oil or petroleum products, or other organic or earthen material from any logging, construction, or associated activity of whatever nature shall be allowed to enter into or be placed where it may be washed by rainfall or runoff into waters of the State. When operations are completed, any excess materials or debris shall be removed from the work area. No rubbish shall be deposited within 150 feet of the high-water mark of any stream.

BMP: General Erosion Control

- Timing for soil stabilization measures within the 100 feet of a watercourse or lake: For areas disturbed from May 1 through October 15, treatment shall be completed prior to the start of any rain that causes overland flow across or along the disturbed surface. For areas disturbed from October 16 through April 30, treatment shall be completed prior to any day for which a chance of rain of 30 percent or greater is forecast by the National Weather Service or within 10 days, whichever is earlier.
- Within 100 feet of a watercourse or lake, the traveled surface of logging roads shall be treated to prevent waterborne transport of sediment and concentration of runoff that results from operations. Treatment may consist of, but not limited to, rocking, out sloping, rolling dips, cross drains, water bars, slope stabilization measures, or other practices appropriate to site-specific conditions.
- The treatment for other disturbed areas within 100 feet of a watercourse or lake, including: (A) areas exceeding 100 contiguous square feet where operations have exposed bare soil, (B) approaches to road watercourse crossings out to 100 feet or the nearest drainage facility, whichever is farthest, (C) road cut banks and fills, and (D) any other area of disturbed soil that threatens to discharge sediment into waters in amounts deleterious to the quality and beneficial uses of water, shall be grass seeded and mulched with straw or fine slash. Grass seed shall be applied at a rate exceeding 100 pounds per acre. Straw mulch shall be applied in amounts sufficient to provide at least 2- 4-inch depth of straw with minimum 90% coverage. Slash may be substituted for straw mulch provided the depth, texture, and ground contact are equivalent to at least 2 – 4 inches of straw mulch. Any treated area that has been subject to reuse or has less than 90% surface cover shall be treated again prior to the end of operations.
- Within 100 feet of a watercourse or lake, where the undisturbed natural ground cover cannot effectively protect beneficial uses of water from operations, the ground shall be treated with slope stabilization measures described in #3 above per timing described in #1 above.
- Side cast or fill material extending more than 20 feet in slope distance from the outside edge of a landing which has access to a watercourse or lake shall be treated with slope stabilization measures described in #3 above. Timing shall occur per #1 above unless outside 100 feet of a watercourse or lake, in which completion date is October 15.
- All roads shall have drainage and/or drainage collection and storage facilities installed as soon as practical following operations and prior to either (1) the start of any rain which causes overland flow across or along the disturbed surface within 100 feet of a watercourse or lake protection, or (2) any day with a National Weather Service forecast of a chance of rain of 30 percent or more, a flash flood warning, or a flash flood watch.

BMP: General Erosion Control (Cont.)

- Erosion control and sediment detention devices and materials shall be incorporated into the cleanup/restoration work design and installed prior to the end of project work and before the beginning of the rainy season. Any continuing, approved project work conducted after October 15 shall have erosion control works completed up-to-date and daily.
- Erosion control materials shall be, at minimum, stored on-site at all times during approved project work between May 1 and October 15.
- Approved project work within the 5-year flood plain shall not begin until all temporary erosion controls (straw bales or silt fences that are effectively keyed-in) are installed downslope of cleanup/restoration activities.
- Non-invasive, non-persistent grass species (e.g., barley grass) may be used for their temporary erosion control benefits to stabilize disturbed slopes and prevent exposure of disturbed soils to rainfall.
- Upon work completion, all exposed soil present in and around the cleanup/restoration sites shall be stabilized within 7 days.
- Soils exposed by cleanup/restoration operations shall be seeded and mulched to prevent sediment runoff and transport.
- Straw Wattles (if used) shall be installed with 18 or 24-inch wood stakes at four feet on center. The ends of adjacent straw wattles shall be abutted to each other snugly or overlapped by six inches. Wattles shall be installed so that the wattle is in firm contact with the ground surface.

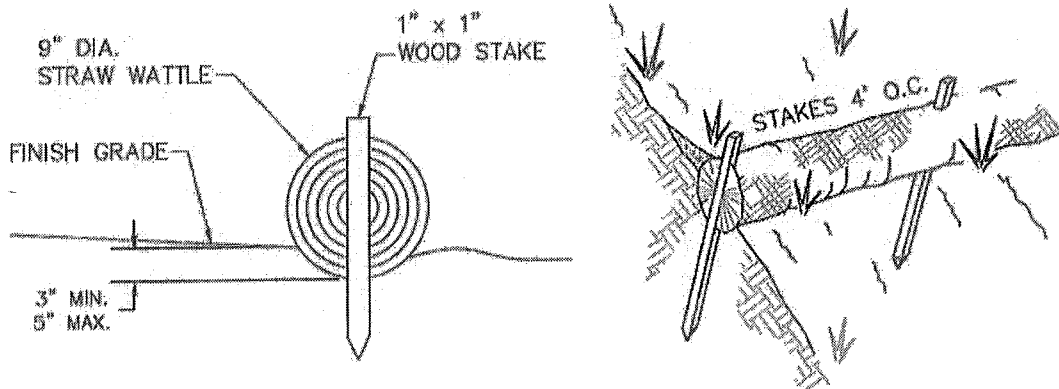

BMP: General Erosion Control (Cont.)

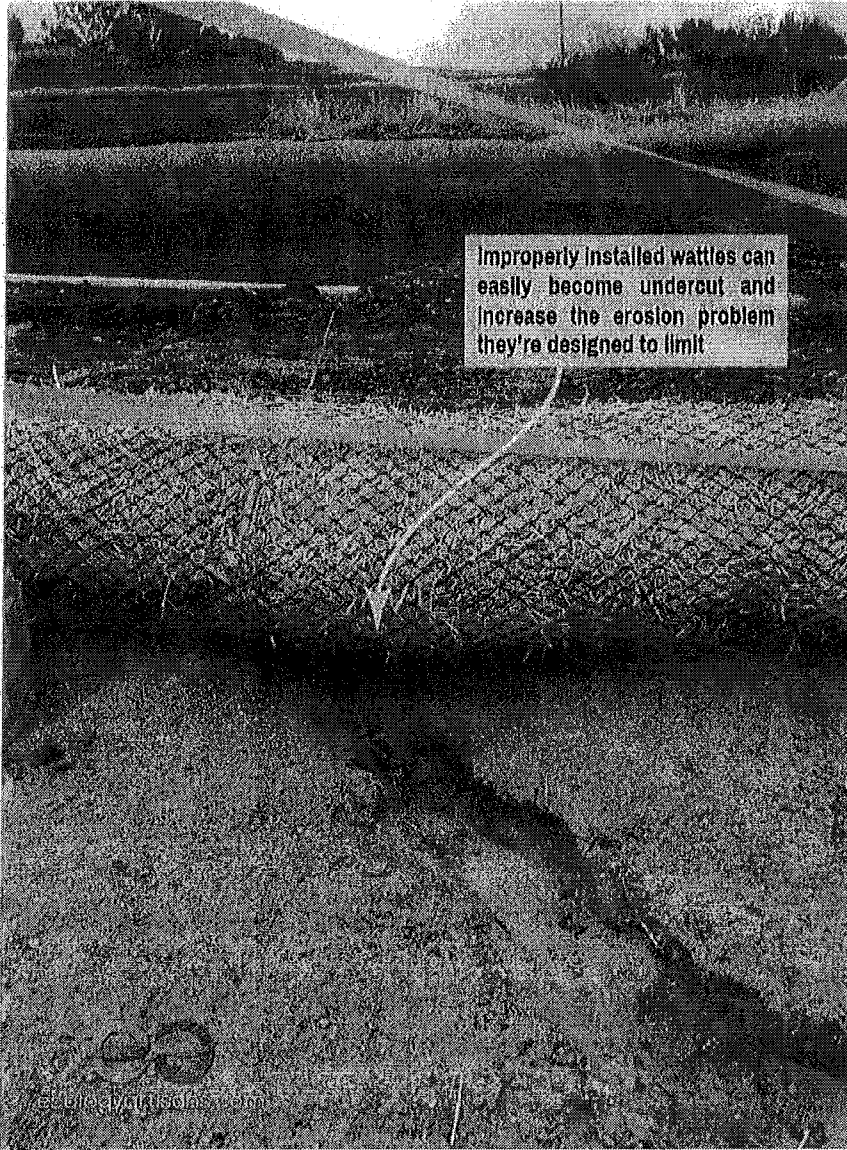

BMP: General Erosion Control (Cont.)

SPREAD THE STRAW

MARK OFF 800 SQ. FT. PLOTS

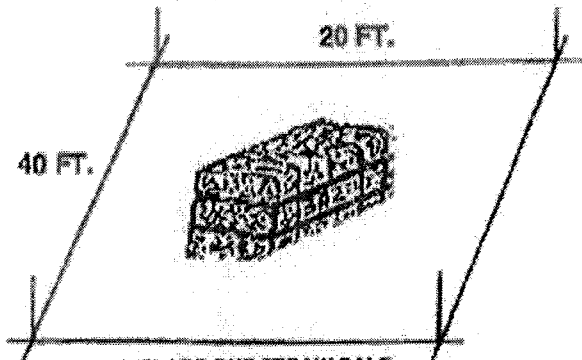

PLACE ONE STRAW DALE PER PLOT (~74 POUNDS). THIS IS EQUIVALENT TO 2 TONS PER ACRE.

SPREAD EVENLY

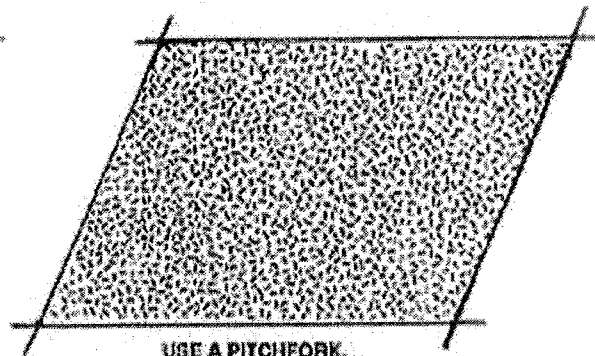

USE A PITCHFORK, SPADING FORK, OR BY HAND

ANCHOR THE STRAW

CRIMP BY HAND

OR

USE PLASTIC NETTING

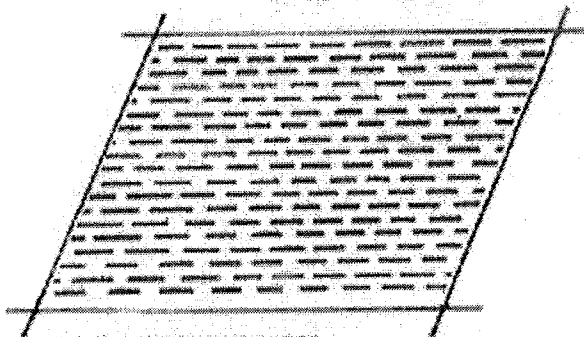

WORK ACROSS THE SLOPE. PUNCH STRAW 4 INCHES DEEP. A SQUARE END SPADE WORKS WELL. MAKE PUNCH EVERY 12 INCHES.

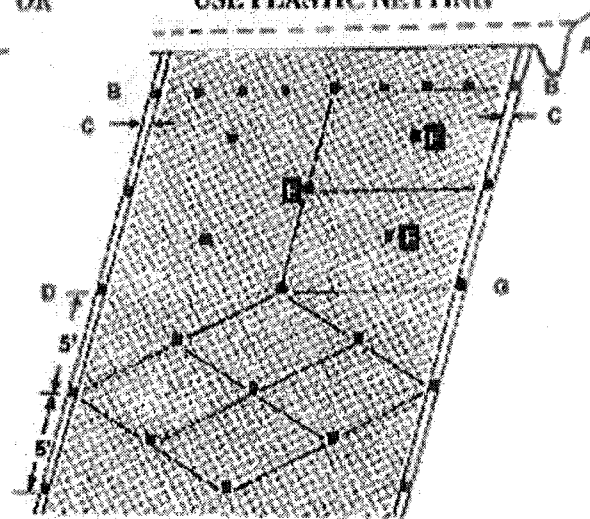

A. LAY BIRD CONTROL NETTING OR SIMILAR MATTING IN STRIPS DOWN THE SLOPE OVER THE STRAW. BURY UPPER END IN 6-8 INCH DEEP AND WIDE TRENCH.. MOST NETTING COMES IN 14 TO 17 FT. WIDE ROLLS.

B. SECURE THE UPPER END WITH STAKES EVERY 2 FEET.

C. OVERLAP SEAMS ON EACH SIDE 4-5 INCHES.

D. SECURE SEAMS WITH STAKES EVERY 5 FEET.

E. STAKE DOWN THE CENTER EVERY 5 FEET.

F. STAKE MIDDLES TO CREATE DIAMOND PATTERN THAT PROVIDES STAKES SPACED 4-5 FEET APART.

G. USE POINTED 1X2 INCH STAKES 8 TO 9 INCHES LONG. LEAVE 1 TO 2 INCH TOP ABOVE NETTING, OR USE "U" SHAPED METAL PINS AT LEAST 9 INCHES LONG.

NOTE: WHEN JOINING TWO STRIPS, OVERLAP UPPER STRIP 3 FEET OVER LOWER STRIP AND SECURE WITH STAKES EVERY 2 FEET LIKE IN "B" ABOVE

BMP: General Erosion Control (Cont.)

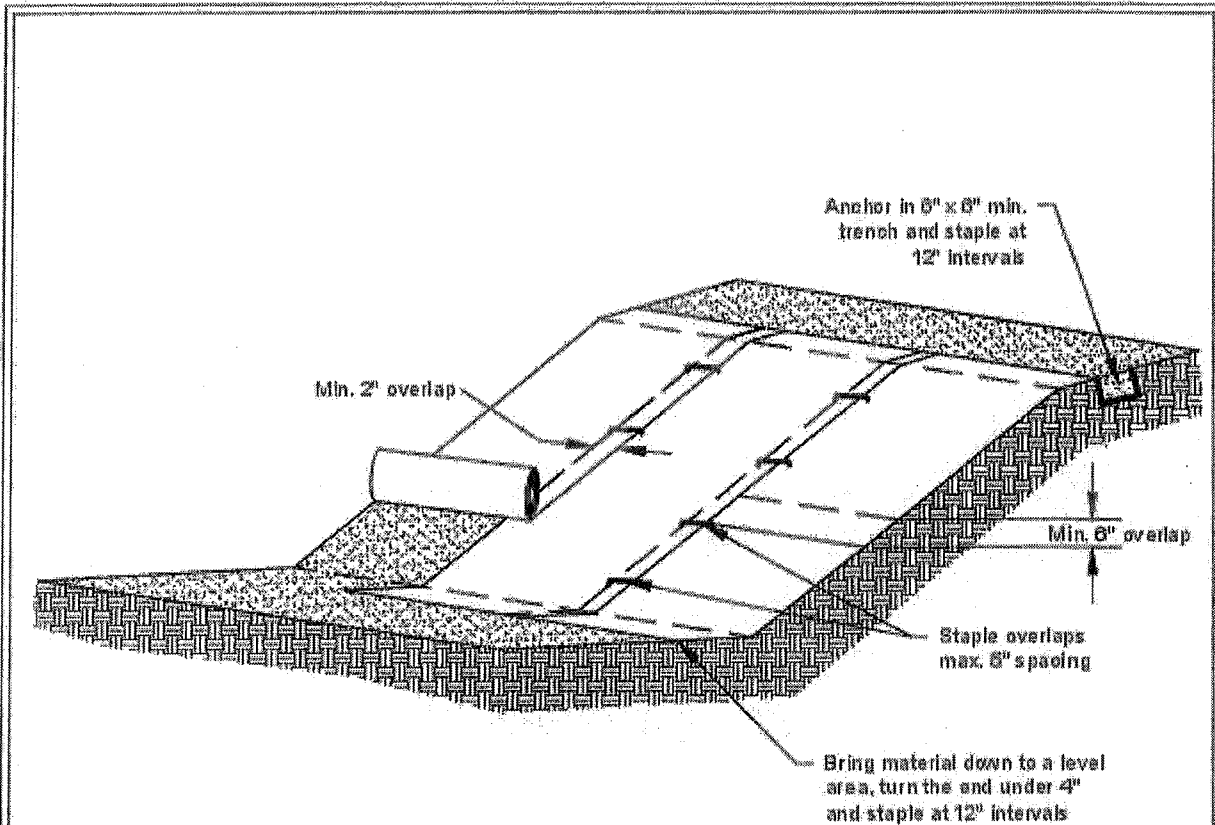

Notes:

1. Slope surface shall be smooth before placement for proper soil contact.
2. Stapling pattern as per manufacturer's recommendations.
3. Do not stretch blankets/matting tight - allow the rolls to mold to any irregularities.
4. For slopes less than 3H:1V, rolls may be placed in horizontal strips.
5. If there is a berm at the top of the slope, anchor upslope of the berm.
6. Lime, fertilize, and seed before installation. Planting of shrubs, trees, etc. should occur after installation.

NOT TO SCALE



DEPARTMENT OF
ECOLOGY
State of Washington

Slope Installation

Revised June 2015

Please see <http://www.ecy.wa.gov/copyright.html> for copyright notice including permissions, limitation of liability, and disclaimer.

BMP: General Erosion Control (Cont.)

Installation of a geosynthetics mat - Enkamat

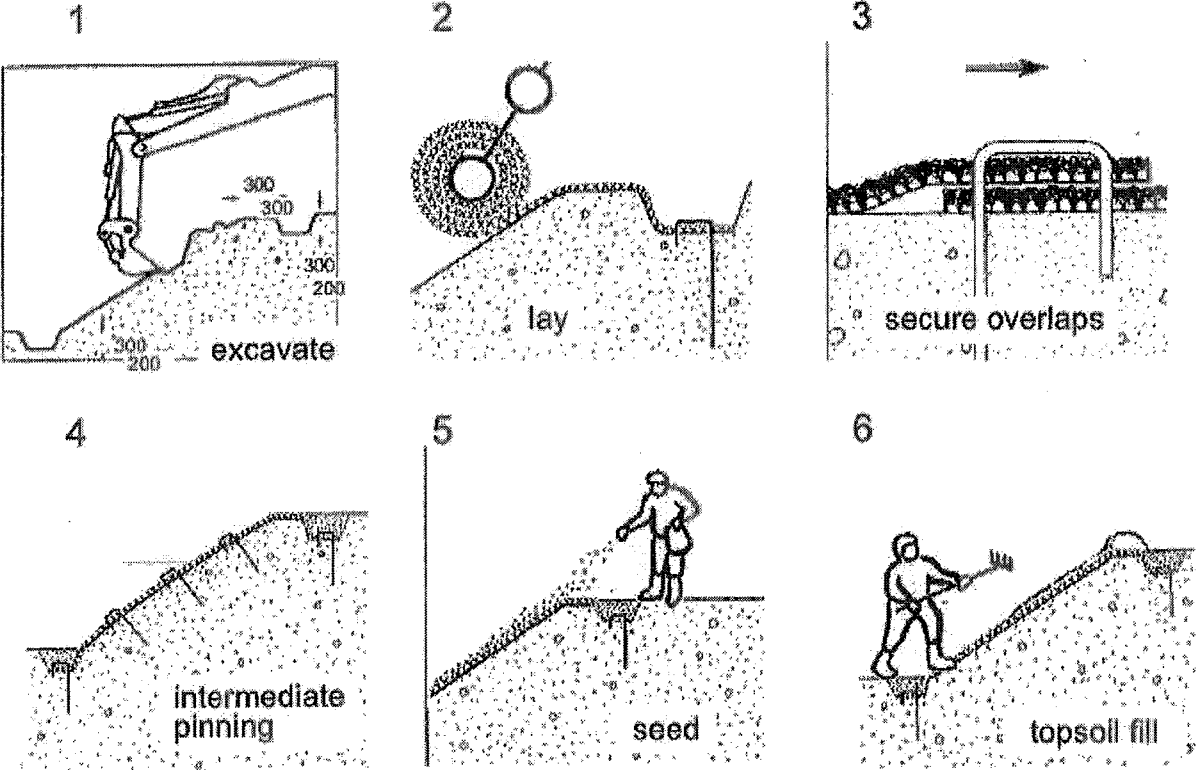

BMP: General Erosion Control Techniques

TABLE 34. Guidelines for erosion and sediment control application.

Timing of application	Technique	Portion of road and construction area treated
Erosion control during construction	Hydromulching, hydroseeding	Road fill slopes, cut slopes, bare soil areas
	Dry seeding	Road fill slopes, cut slopes, bare soil areas
	Wood chip, straw, Excelsior or tackified mulch	Road fill slopes, cut slopes, bare soil areas
	Straw wattles	Road fill slopes and cut slopes
	Gravel surfacing	Road, landing and turnout surfaces
	Dust palliative	Road surfaces
	Minimize disturbance (soil and vegetation)	All areas peripheral to construction
Sediment control during construction	Sediment basin	Roadside ditches, turnouts and small stream crossings
	Sediment traps (e.g., silt fences, straw bales, barriers, woody debris, barriers)	Road fill slopes, cutbanks, bare soil areas and ditches
	Straw bale dams	Ditches and small streams
	Sumps and water pumps	Stream channels and stream crossings
	Streamflow diversions (e.g., temporary culverts, flex pipe, etc.)	Stream channels and stream crossings
	Surface diversion and dispersion devices (pipes, ditches, etc.)	All disturbed bare soil areas
Permanent erosion control	Road shaping	Road and landing surfaces
	Gravel surfacing	Road, landing and turnout surfaces
	Bituminous or asphalt surfacing	Road surface
	Rolling dips	Road surface
	Ditch relief culverts	Roadbed and road fill
	Downspouts and barn drains	Road fill slopes
	Waterbars	Road and landing surfaces
	Barrms	Road surface and roadside areas
	Ditches	Road and landing surfaces
	Riprap	Road fill slopes, stream crossing fills, cutbanks, stream and lake banks
	Soil bioengineering	Road fill slopes, cut slopes, stream crossings, streambanks
Tree planting	Road fill slopes, cutbanks, bare soil areas, stream crossings, streambanks	

HANDBOOK FOR FOREST, RANGE AND RURAL ROADS

BMP: Permanent Culvert Crossing

- New culvert installations shall be sized to accommodate flows associated with a 100-year storm event.
- If the new culvert is replacing a poorly installed old culvert, the crossing may need to be abandoned to the following standard:
 - When fills are removed they shall be excavated to form a channel that is as close as feasible to natural watercourse grade and orientation, and that is wider than the natural channel.
 - Excavated banks shall be laid back to a 2:1 (50%) or natural slope.
- New culverts shall be placed at stream gradient, or have downspouts, or have energy dissipaters at outfall.
 - Align culverts with the natural stream channel orientation to ensure proper function, prevent bank erosion, and minimize debris plugging. See Figure 97 below.
 - Place culverts at the base of the fill and at the grade of the original streambed or install a downspout past the base of the fill. Downspouts should only be installed if there are no other options.
 - Culverts should be set slightly below the original stream grade so that the water drops several inches as it enters the pipe.
 - Culvert beds should be composed of rock-free soil or gravel, evenly distributed under the length of the pipe.
 - Compact the base and sidewall material before placing the pipe in its bed.
 - Lay the pipe on a well-compacted base. Poor basal compaction will cause settling or deflection in the pipe and can result in separation at a coupling or rupture in the pipe wall.
 - Backfill material should be free of rocks, limbs, or other debris that could dent or puncture the pipe or allow water to seep around the pipe.
 - Cover one end of the culvert pipe, then the other end. Once the ends are secure, cover the center.
 - Tamp and compact backfill material throughout the entire process, using water as necessary for compaction.
 - Backfill compacting will be done in 0.5 – 1.0 foot lifts until 1/3 of the diameter of the culvert has been covered.
 - Push layers of fill over the crossing to achieve the final design road grade, road fill above the culvert should be no less than one-third to one-half the culvert diameter at any point on the drivable surface.
- Critical dips shall be installed on culvert crossings to eliminate diversion potential. Refer to Figure 84 below.
- Road approaches to crossings shall be treated out to the first drainage structure (i.e. waterbar, rolling dip, or hydrologic divide) to prevent transport of sediment.
- Road surfaces and ditches shall be disconnected from streams and stream crossings to the greatest extent feasible. Ditches and road surfaces that cannot be feasible disconnected from streams or stream crossings shall be treated to reduce sediment transport to streams.
- If downspouts are used, they shall be secured to the culvert outlet and shall be secure on fill slopes.
- Culverts shall be long enough so that road fill does not extend or slough past the culvert ends.
- Inlet of culverts, and associate fill, shall be protected with appropriate measures that extend at least as high as the top of the culvert.
- Outlet of culverts shall be armored with rock if road fill sloughing into channel can occur.
- Armor inlets and outlets with rock, or mulch and seed with grass as needed (not all stream crossings need to be armored).
- Where debris loads could endanger the crossing, a debris catchment structure shall be constructed upstream of the culvert inlet.
- Bank and channel armoring may occur, when appropriate, to provide channel and bank stabilization.

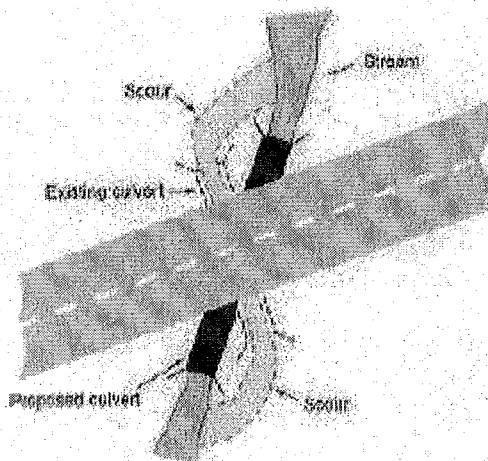

FIGURE 97. Culvert alignment should be in relation to the stream and not the road. It is important that the stream enters and leaves the culvert in a relatively straight horizontal alignment so streamflow does not have to turn to enter the inlet or discharge into a bank as it exits. This figure shows a redesigned culvert installation that replaces the bending alignment that previously existed. Channel turns at the inlet increase plugging potential because wood going through the turn will not align with the inlet. Similarly, channel turns at the inlet and outlet are often accompanied by scour against the channel banks (Wisconsin Transportation Information Center, 2004).

BMP: Permanent Culvert Crossing (Cont.)

FIGURE 84. Critical dips or dipped crossing fills should be centered near a stream crossing's down-road hinge line, not over the centerline of the crossing where overtopping could cause washout or severe erosion of the fill. If the stream crossing culvert (B) plugs, water will pond behind the fill until reaching the critical dip or low point in the crossing (C) and flowing back down into the natural stream channel. The down-road ditch must be plugged to prevent streamflow from diverting down the ditch line. For extra protection in this sketch, diprap armor has been placed at the critical dip outlet and extending downslope to the stream channel. This is only required or suggested on stream crossings where the culvert is highly likely to plug and the crossing fill overtopped. The dip at the hinge line is usually sufficient to limit erosional damage during an overtopping event. Road surface and ditch runoff is disconnected from the stream crossing by installing a rolling dip and ditch relief culvert just up-road from the crossing (A) (Keefer and Sherar, 2003).

HANDBOOK FOR FOREST, RANCH AND RURAL ROADS

BMP: Permanent Culvert Crossing (Cont.)

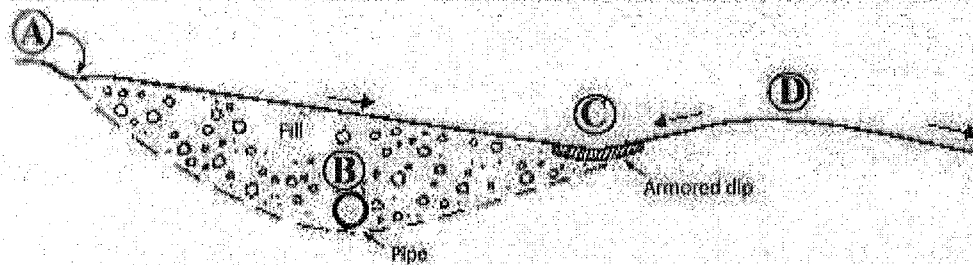
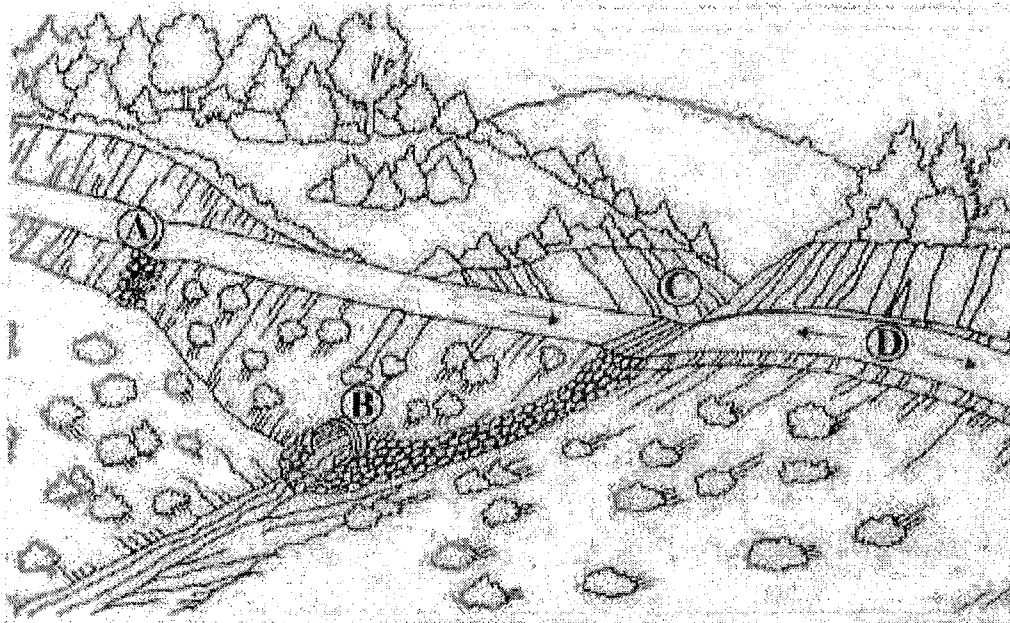
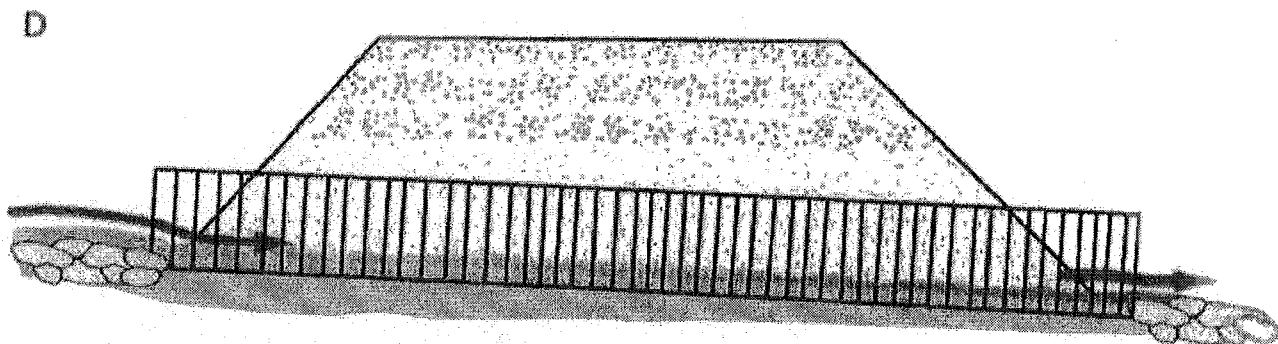
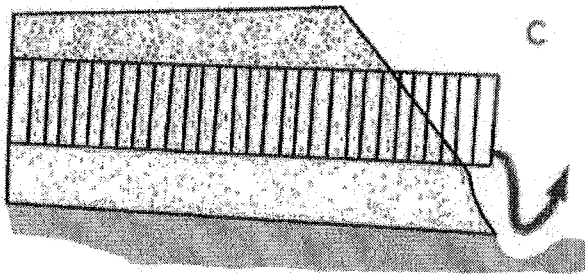
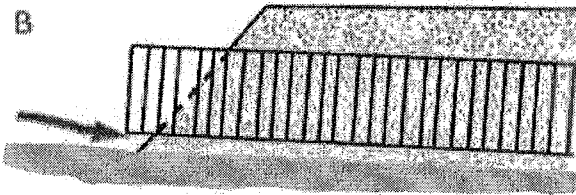
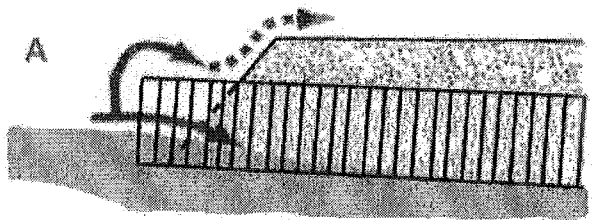

FIGURE 155. Proper culvert installation involves correct culvert orientation, setting the pipe slightly below the bed of the original stream, and backfilling and compacting the fill as it is placed over the culvert. Installing the inlet too low in the stream (A) can lead to culvert plugging, yet if set too high (B) flow can undercut the inlet. If the culvert is placed too high in the fill (C), flow at the outfall will erode the fill. Placed correctly (D), the culvert is set slightly below the original stream grade and protected with armor at the inlet and outlet. Culverts installed in fish-bearing stream channels must be inset into the streambed sufficiently (>25% embedded) to have a natural gravel bottom throughout the culvert (Modified from: MDSL, 1991).

BMP: Inlet and Outlet Armoring

- Inlets of culverts and associate fills shall be protected with rock armoring that extends at least as high as the top of the culvert.
- Outlets of culverts shall be provided a rock energy dissipater at the outfall of the culvert.
- Outlets of culverts and associate fills shall be protected with rock armoring that extends at least as high as the top of the culvert if road fill sloughing into channel can occur.
- Prior to inlet and outlet rocking, the inlet and outlets shall be prepared. Preparation will include removal of vegetation and stored materials from the inlet and outlet.
- Inlets may require construction of an inlet basin.
- Slopes at the outlet should be shaped to a 2:1 or natural slope prior to placing rock armor.
- Rock used at culvert inlets and outlets should be a matrix of various sized rocks and rip-rap that range from a 3" dia. to a 2' dia.
- The largest rocks should be places at the base of the culvert or fill. Incrementally smaller rocks shall be placed over the larger rocks at the armoring extend up the slope. Voids and spaces shall be back filled with smaller gravels and rocks.

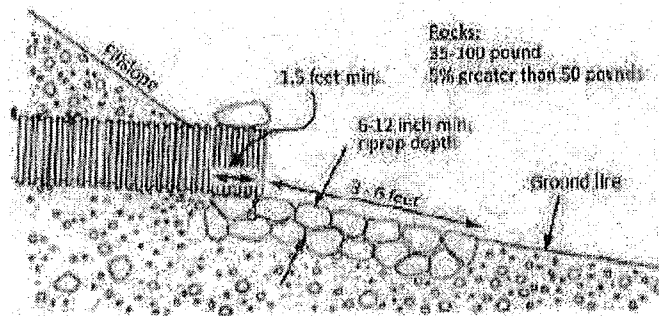

FIGURE 107A. Riprap armor at culvert outlet (Modified from Keller et al., 2011).

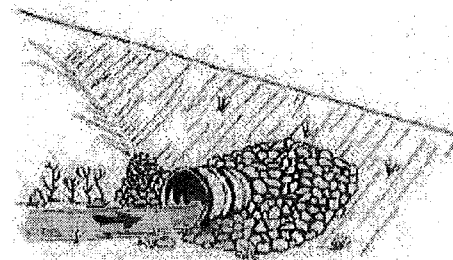

FIGURE 107B. Riprap armor at culvert inlet (Keller and Shorai, 2003).

HANDBOOK FOR FOREST, RANCH AND RURAL ROADS

BMP: Stream Bank Armoring (Riprap)

- Riprap should be installed on top of geotextile fabric or a clean mixture of coarse gravel and sand.
- The riprap should be keyed into the streambed and extend below the maximum expected scour depth with an adequately sized key base width at a thickness of a minimum of 2x the median (D50) rock diameter with the largest stone sizes placed at the base of the riprap structure.
- The armor should be set into the streambank so it does not significantly protrude into, or constrict, the natural channel, or otherwise reduce channel capacity.
- The riprap should extend along the length of unstable or over steepened bank and up the bank sufficiently to encompass the existing bank instability and/or design flood elevations.

BMP: Rocked Ford

- Rocked fords are drainage structures designed to carry watercourses across roads with little to no erosion of the road surface or fill.
- Fords constructed in-channel shall be of appropriately sized material that shall withstand erosion or displacement by expected velocities and placed in a broad, U-shaped channel to create a drivable crossing.
 - The road shall dip into and out of the rocked ford to minimize diversion potential. Construct a broad rolling dip across the roadbed, centered at the crossing, which is large enough to contain the expected 100-yr flood discharge while preventing flood flow from diverting down the road or around the rock armor.
- The road surface at the ford shall be constructed with clean rock. The rock shall be applied to a minimum depth of 6 inches.
 - A range of interlocking rock armor sizes should be selected and sized so that peak flows will not pluck or transport the armor off the roadbed or the sloping fill face of the armored fill.
- The ford's outlet shall be rock armored to resist downcutting and erosion.
 - *Excavate the keyway and armored area* - Excavate a two to three-foot-deep "bed" into the dipped road surface and adjacent fillslope (to place the rock in) that extends from approximately the middle of the road, across the outer half of the road, and down the outboard road fill to where the base of the fill meets the natural channel. At the base of the fill, excavate a keyway trench extending across the channel bed.
 - *Armor the basal keyway* - Put aside the largest rock armoring to create the buttresses. Use the largest rock armor to fill the basal trench and create a buttress at the base of the fill. This should have a "U" shape to it and it will define the outlet where flow leaves the armored fill and enters the natural channel.
 - *Armor the fill* - Backfill the fill face with the remaining rock armor making sure the final armor is unsorted and well placed, the armor is two coarse-rock layers in thickness, and the armored area on the fill face also has a "U" shape that will accommodate the largest expected flow.
 - *Armor the top of the fill* - Install a second trenched buttress for large rock at the break-in-slope between the outboard road edge and the top of the fill face.
- Road approaches to rocked fords shall be rock surfaced out to the first drainage structure (i.e. waterbar, rolling dip, or hydrologic divide) to prevent transport of sediment using rock.
- Bank and channel armoring may occur when appropriate to provide channel and bank stabilization.
- Road approach rock and rock ford armoring shall be reapplied following use as needed to maintain a permanent crossing.

BMP: Rocked Ford (Cont.)

FORD: A large dip is graded into the road at the axis of the stream channel. The outside fill face is dished out to form a spillway with large rock. On large watercourses, rock is keyed several feet into firm native soils. The road surface is rocked with 6" of minus rock.

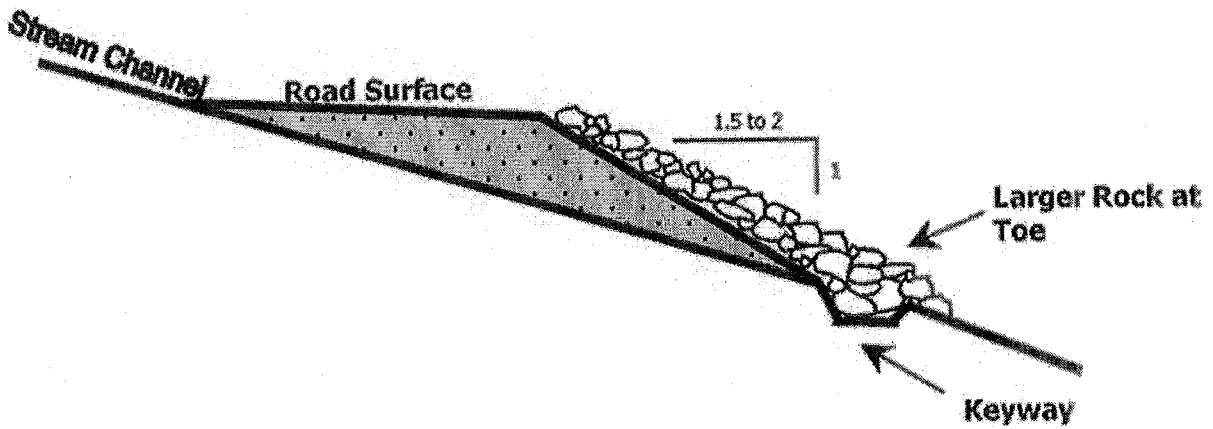
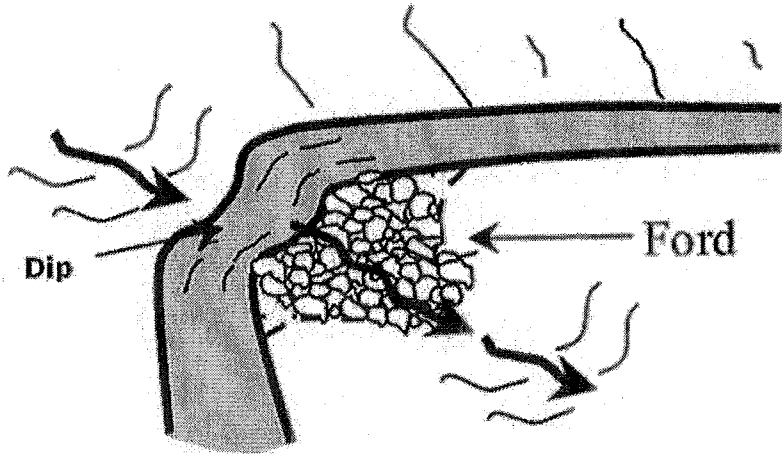

BMP: Armored Ford/Fill

- Armored fords are watercourse crossing fills comprised primarily of rock and designed to carry watercourses across roads without erosion or displacement of installed fill material.
- Armored fords shall have a U-shaped channel to create a drivable crossing.
 - The road shall dip into and out of the armored ford to minimize diversion potential. Construct a broad rolling dip across the roadbed, centered at the crossing, which is large enough to contain the expected 100-yr flood discharge while preventing flood flow from diverting down the road or around the rock armor.
- The road surface at the armored ford shall consist of rock small enough to be easily passable by vehicle, but large enough to not be transported during high flow storm events.
- The ford's inlet shall be rock armored if a threat of head cutting exists.
 - *Excavate the keyway* - Excavate a one to three-foot-deep "bed" into the inboard edge of the road
 - *Armor the basal keyway* - place various sized rock in the constructed keyway to prevent head cutting. Use the largest rock armor to fill the keyway trench and create a buttress along the inboard edge of the road. This should have a "U" shape to it and it will define the inlet where flow leaves the natural channel and enters the road.
- The ford's outlet shall be rock armored to resist downcutting and erosion.
 - *Excavate the keyway and armored area* - Excavate a two to three-foot-deep "bed" into the dipped road surface and adjacent fillslope (to place the rock in) that extends from approximately the middle of the road, across the outer half of the road, and down the outboard road fill to where the base of the fill meets the natural channel. At the base of the fill, excavate a keyway trench extending across the channel bed.
 - *Armor the basal keyway* - Put aside the largest rock armoring to create the buttresses. Use the largest rock armor to fill the basal trench and create a buttress at the base of the fill. This should have a "U" shape to it and it will define the outlet where flow leaves the armored fill and enters the natural channel.
 - *Armor the fill* - Backfill the fill face with the remaining rock armor making sure the final armor is unsorted and well placed, the armor is two coarse-rock layers in thickness, and the armored area on the fill face also has a "U" shape that will accommodate the largest expected flow.
 - *Armor the top of the fill* - Install a second trenched buttress for large rock at the break-in-slope between the outboard road edge and the top of the fill face.
- Road approaches to armored fords shall be surface rocked out to the first drainage structure (i.e. waterbar, rolling dip, or hydrologic divide) to prevent transport of sediment using rock.
- Bank and channel armoring may occur when appropriate to provide channel and bank stabilization.
- Armored ford armoring shall be reapplied following use as needed to maintain a permanent crossing.

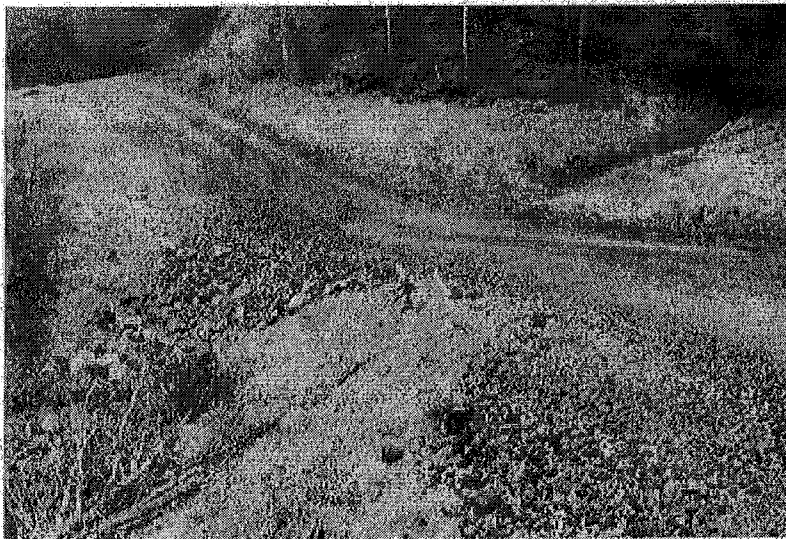

FIGURE 120. This armored fill crossing of a steep, ephemeral stream was constructed to provide a low maintenance crossing. The crossing has been deeply dipped to reduce the volume of road fill and to eliminate the potential for stream diversion. The fill slope has been heavily armored through the axis of the crossing to contain flood flows and prevent downcutting. Armored fills cannot be used on fish bearing streams.

BMP: Armored Ford [Fill] (Cont.)

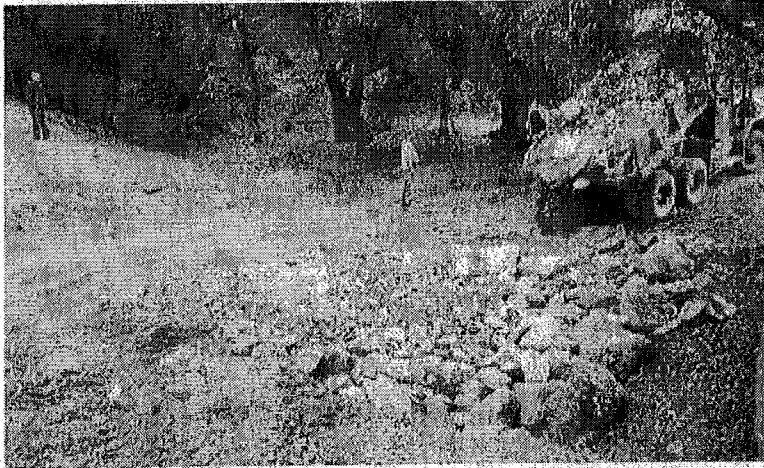

FIGURE 121D. Well graded rock armor is then banked into the structure and spread across the breadth of the U-shaped stream crossing, and about one-third the way up the roadbed, so that streamflow will only flow over or come in contact with resistant armor material. The armor must be spread and compacted across the design width of the expected flood flow channel width so peak flows will not flank the armored structure.

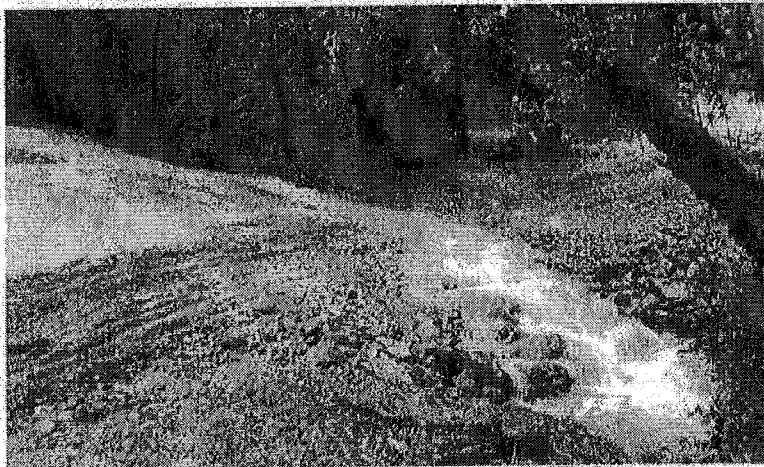

FIGURE 121E. Two weeks after this armored fill was constructed, a storm flow event occurred and the structure maintained its function and integrity. The road approaches had not yet been compacted or surfaced with road rock.

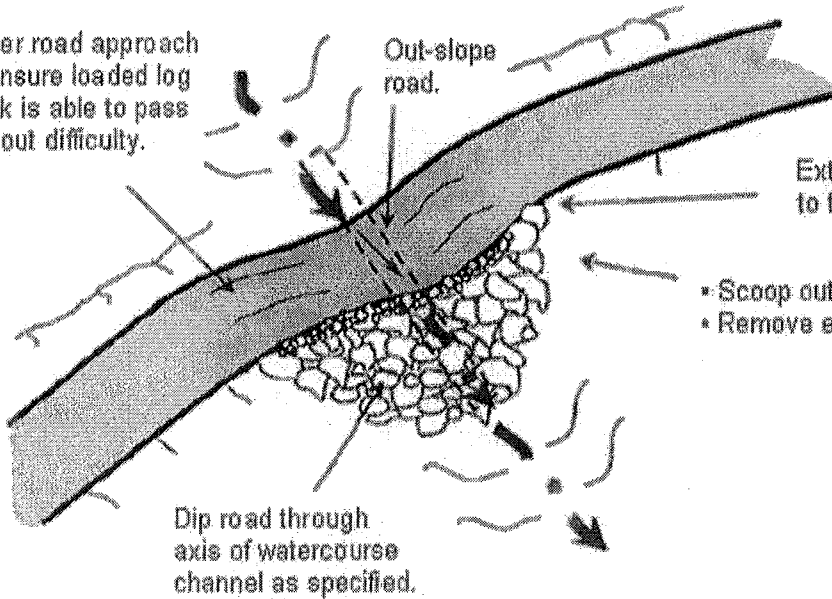

FIGURE 121F. The same armored fill as it appeared after the first winter flood flows. No maintenance was required to reopen the road. It is also clear that no stream diversion is possible at this stream crossing site, and the volume of fill within the crossing has been reduced to the minimum amount needed to maintain a relatively smooth driving surface on this low volume road.

BMP: Vented Ford

Vented Ford

Taper road approach to ensure loaded log truck is able to pass without difficulty.



Dip area to accommodate a culvert sized for 100-year flow (minimum dimensions given below).

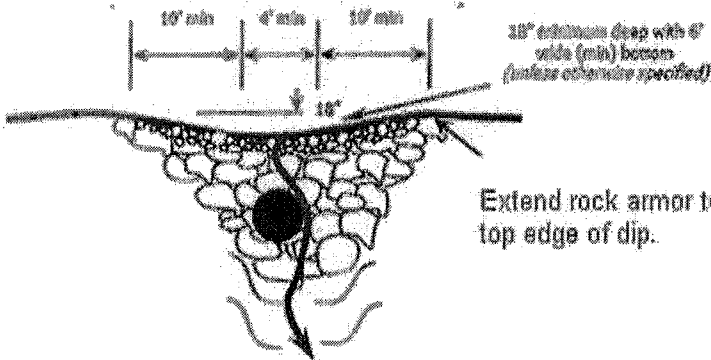

LIP

- Use smaller rock at lip of ford.
- Fill voids with smaller rock to prevent piping around the larger rock.

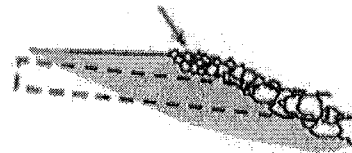

BMP: Permanent Crossing Decommissioning Specifications

- When fills are removed they shall be excavated to form a channel that is as close as feasible to natural watercourse grade and orientation, and that is wider than the natural channel.
- Excavated banks shall be laid back to a 2:1 (50%) or natural slope.
- Temporary crossings shall be removed by November 15.
 - Any temporary culvert crossing left in after October 15 or installed between October 15 and May 1, shall be sized to accommodate the estimated 100-year flow.
- Bank and channel armoring may occur when appropriate to provide channel and bank stabilization.

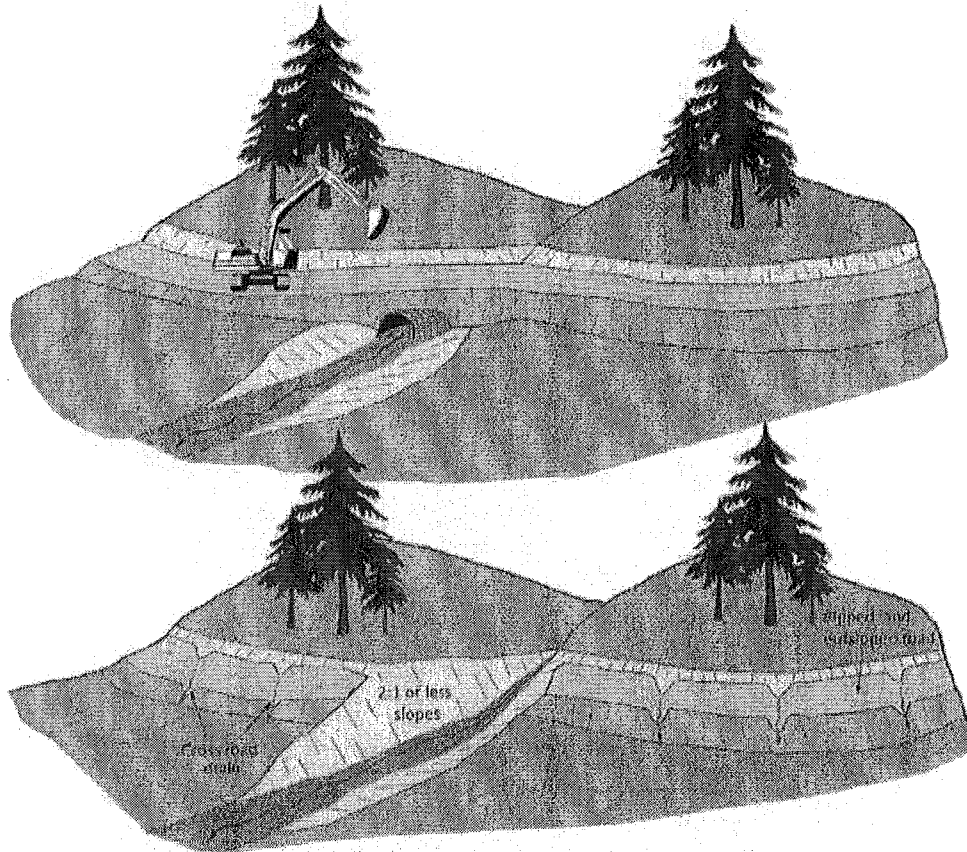

FIGURE 263. On roads that are to be closed (decommissioned), all stream crossing culverts and fills should be removed. Stream crossing excavations are best performed using an excavator. The original channel should be excavated and exhumed down to the former streambed, with a channel width equal or greater than the natural channel above and below the crossing. Sideslopes should be laid back to a stable angle, typically a 2:1 (50%) gradient, or less. Spoil can be endhauled off-site or stored on the road bench adjacent the crossing, provided it is placed and stabilized where it will not erode or fall and enter the stream.

BMP: Permanent Crossing Decommissioning Specifications (Cont.)

- Excavating and removing all fill materials placed in the stream channel when the crossing was originally built.
- Fill material should be excavated to recreate the original channel grade (slope) and orientation.
- The excavated channel bed should be as wide, or slightly wider than, the original watercourse channel.
 - This can be better determined by observing the channel width of the watercourse up slope of crossing to be removed at a point in which the crossing or any other disturbance has not affected the natural channel slope and width.
- If the channel sideslopes were disturbed, they should be graded (excavated) back to a stable angle (generally less than 50% (2:1)) to prevent slumping and soil movement.
- The bare soils should then be mulched, seeded, and planted to minimize erosion until vegetation can protect the surface.
- The approaching, hydrologically connected road segments should be cross-road drained to prevent road runoff from discharging across the freshly excavated channel sideslopes.

BMP: Waterbar Construction

FIGURE 40. Waterbars are constructed on unsurfaced forest and ranch roads that will have little or no traffic during the wet season. The waterbar should be extended to the outbank to intercept all ditch flow (1) and extend beyond the shoulder of the road. A berm (2) must block and prevent ditch flow from continuing down the road during flood flows. The excavated waterbar (3) should be constructed to be self-cleaning, typically with a 30° skew to the road alignment with the excavated material bermed on the downhill grade of the road (4). Water should always be discharged onto the downhill side on a stable slope protected by vegetation. Rock (shown in the figure) should not be necessary if waterbars are spaced close enough to prevent serious erosion. (5) The cross ditch depth (6) and width (7) must allow vehicle cross-over without destroying the function of the drain. Several alternate types of waterbars are possible, including one that drains only the road surface (not the ditch), and one that drains the road surface into the inside ditch (BCMF, 1991).

HANDBOOK FOR FOREST, RANCH, AND RURAL ROADS

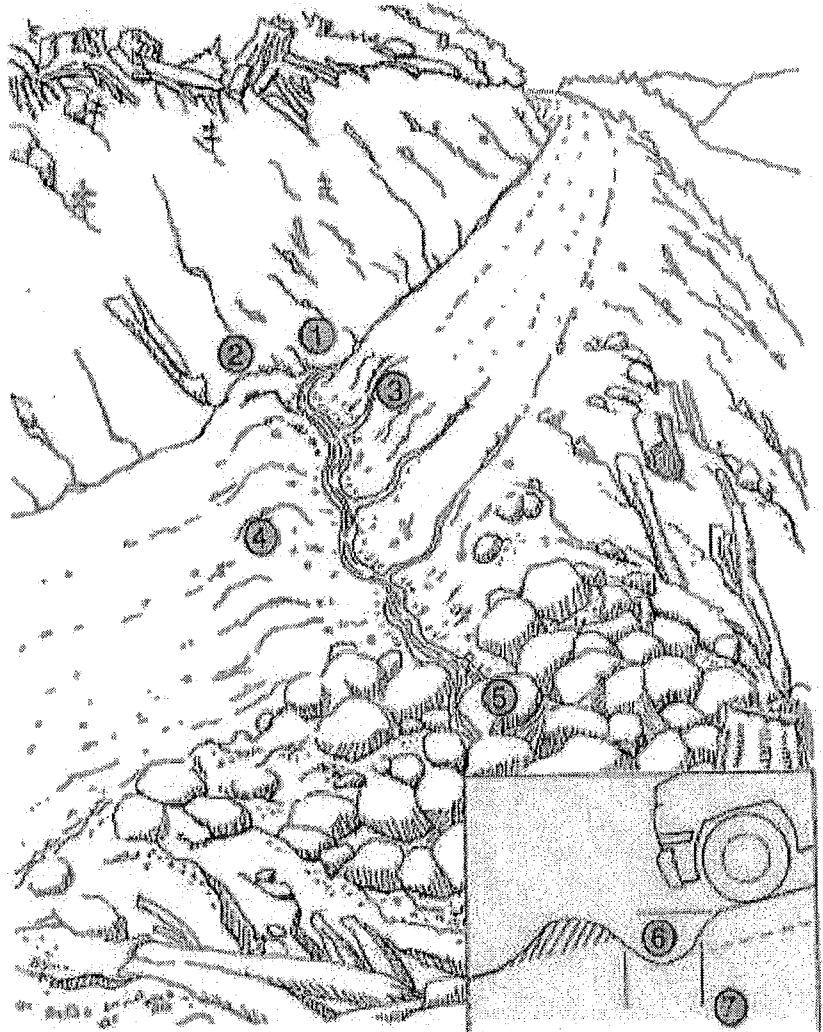

BMP: Rolling Dip

- Rolling dips are drainage structures designed to capture and discharge surface water collected on road surfaces and in inside ditches at a specific location.
- The road shall dip into and out of the rolling dip to eliminate the possibility of water flowing along the road surface or in an inside ditch to bypass the dip structure.
- The rolling dip shall be constructed with clean native materials.
- The rolling dips outlet may be armored to resist downcutting and erosion.
- Do not discharge rolling dips into swales that show signs of instability or active landsliding.
- If the rolling dip is designed to divert both road surface and ditch runoff, block the down-road ditch with compacted fill.

BMP: Rocked Rolling Dip

- Rocked Rolling dips are drainage structures designed to capture and discharge surface water collected on road surfaces and in inside ditches at a specific location.
- The road shall dip into and out of the rolling dip to eliminate the possibility of water flowing along the road surface or in an inside ditch to bypass the dip structure.
- The rocked rolling dips inlet and outlet shall be armored to resist downcutting and erosion.
- The entire length of the rocked rolling dip shall be rock armored to a minimum of 5-feet from the centerline of the dip.
- If a keyway is necessary, the rocked rolling dip keyway shall be constructed at the base of the dip and shall be of sufficient size, depth, and length to support materials used in the rocked rolling dip construction back up to the road crossing interface.
- Do not discharge rolling dips into swales that show signs of instability or active landsliding.
- If the rolling dip is designed to divert both road surface and ditch runoff, block the down-road ditch with compacted fill.
- The rolling dip must be drivable and not significantly inhibit traffic and road use.

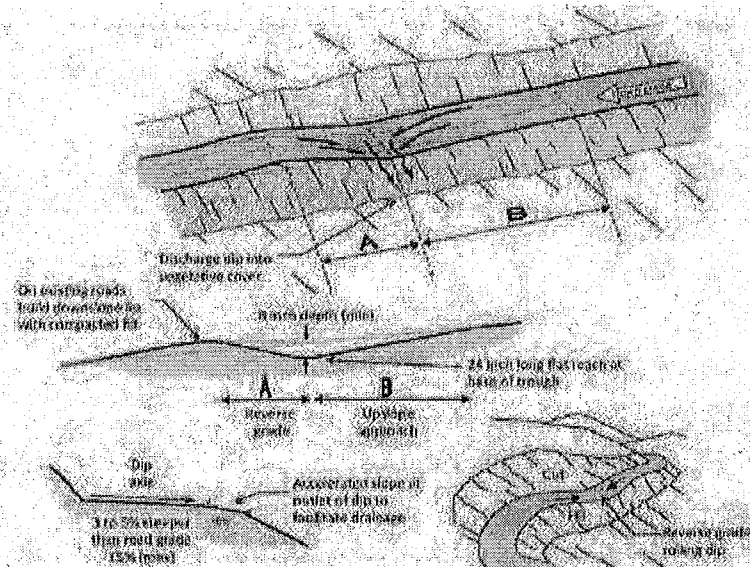
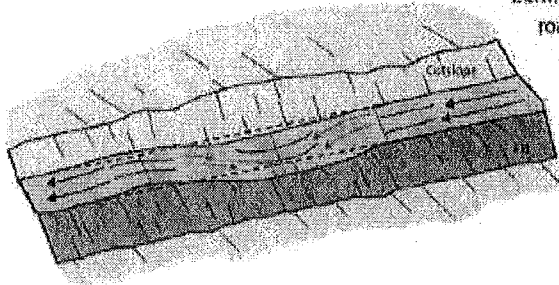

FIGURE 34. A classic type I rolling dip, where the excavated up-road approach (B) to the rolling dip is several percent steeper than the approaching road and extends for 60 to 80 feet to the dip axis. The lower side of the structure reverses grade (A) over approximately 15 feet or more, and then falls down to rejoin the original road grade. The dip must be deep enough that it is not contaminated by normal grading, but not so deep that it is difficult to negotiate or a hazard to normal traffic. The outward cross-slope of the dip axis should be 3% to 5% greater than the up-road grade (B) so it will drain properly. The dip axis should be out-sloped sufficiently to be self-cleaning, without triggering excessive downcutting or sediment deposition in the dip axis (Modified from Best, 2013).

HANDBOOK FOR FOREST, RANCH AND RURAL ROADS

BMP: Rolling Dip and Rocked Rolling Dip (Cont.)

Type 1 Rolling Dip (Standard)



Type 1 rolling dips are used where road grades are less than about 12-14% and road runoff is not confined by a large through cut or berm. The axis of the dip should be perpendicular to the road alignment and sloped at 3-4% across the road tread. Steep roads will have longer and more abrupt dip dimensions to develop reverse grade through the dip axis. The road tread and/or the dip outlet can be rocked to protect against erosion, if needed.

Type 2 Rolling Dip (Through-cut or thick berm road reaches)

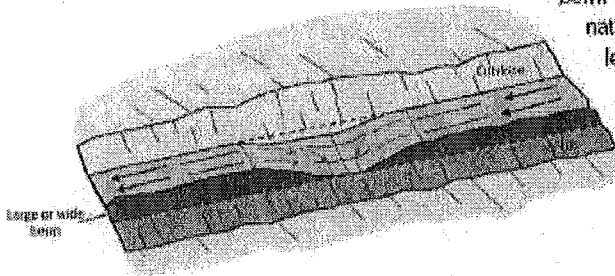

Type 2 rolling dips are constructed on roads up to 12-14% grade where there is a through cut up to 3 feet tall, or a wide or tall berm that otherwise blocks road drainage. The berm or native through cut material should be removed for the length of the dip, or at least through the axis of the dip, to the extent needed to provide for uninterrupted drainage onto the adjacent slope. The berm and slope material can be excavated and endhailed, or the material can be sidecast onto native slopes up to 45%, provided it will not enter a stream.

Type 3 Rolling Dip (Steep road grade)

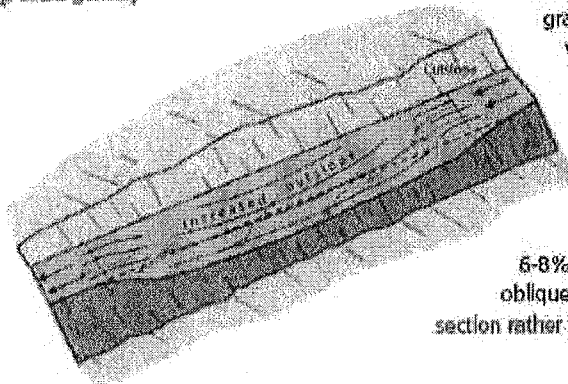

Type 3 rolling dips are utilized where road grades are steeper than about 12% and it is not feasible to develop a reverse grade that will also allow passage of the design vehicle (steep road grades require more abrupt grade reversals that some vehicles may not be able to traverse without bottoming out).

Instead of relying on the dip's grade reversal to turn runoff off the roadbed, the road is built with an exaggerated outslope of 6-8% across the dip axis. Road runoff is deflected obliquely across the dip axis and is shed off the outsloped section rather than continuing down the steep road grade.

FIGURE 36. Rolling dip types

HANDBOOK FOR FOREST, RANCH AND RURAL ROADS

BMP: Lead out ditch

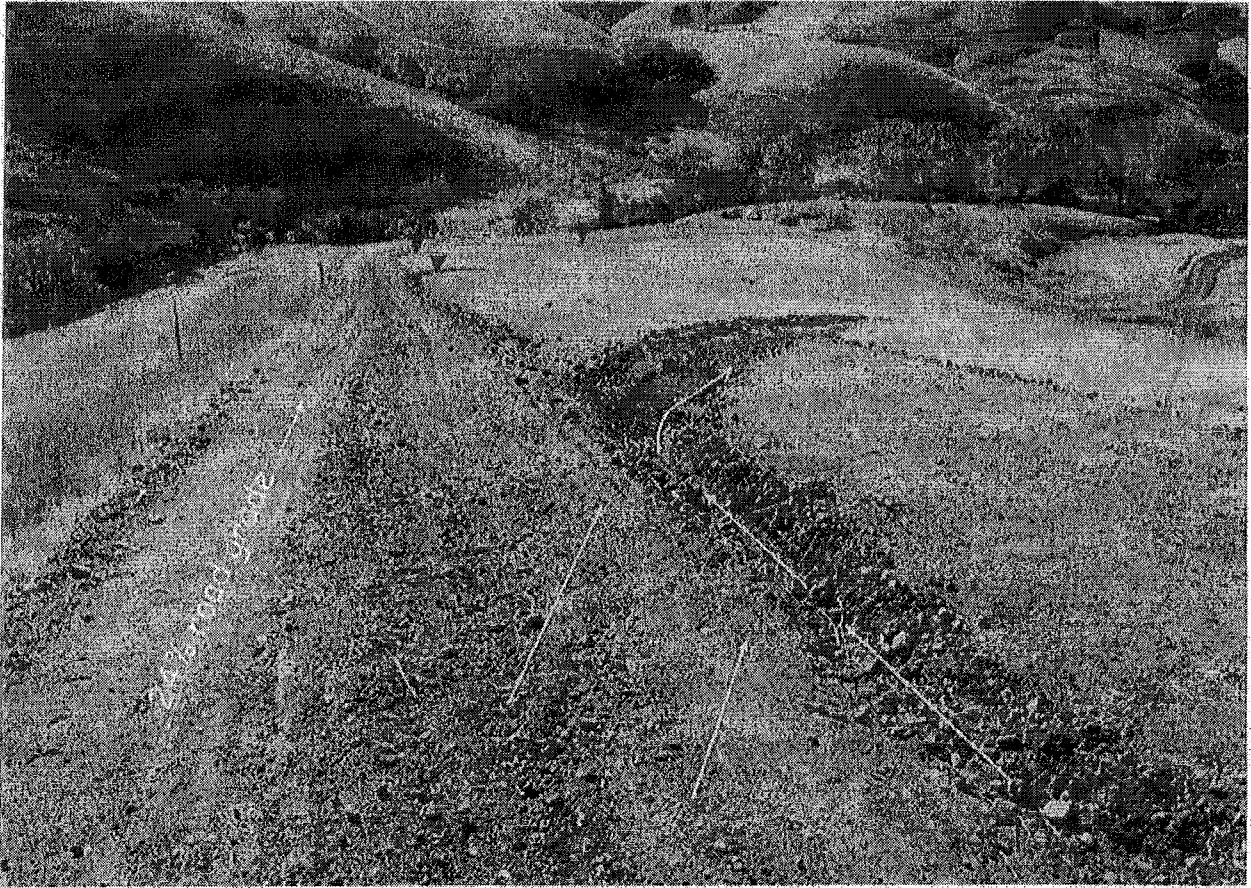
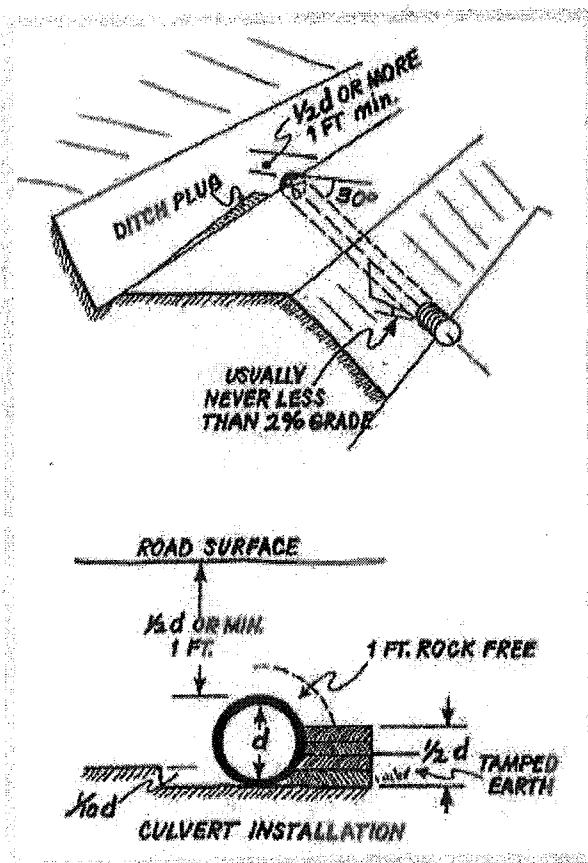

FIGURE 55. *Steep roads that go straight up or down a hillside are very difficult to drain. This steep, full line road developed a through cut cross section that was drained using lead out ditches to direct runoff off the road and onto the adjacent, vegetated hillside. The road was "outsloped" to drain runoff to the right side, and the lead out ditch was built slightly steeper than the road grade, to be self-cleaning. Four lead out ditches have been constructed at 100-foot intervals to the bottom of the hillside.*

HANDBOOK FOR FOREST, RANCH AND RURAL ROADS

BMP: Ditch Relief Culvert

- Install ditch relief culverts at an oblique (typically 30 degree) angle to the road so that ditch flow is not forced to make a sharp angle turn to enter the pipe. On low gradient roads (<5%), where ditch flow is slow, ditch relief culverts can be installed at right angles to the road.
- Install ditch relief culverts (DRC) to outlet at, and drain to, the base of the fill.
- If it cannot be installed at the base of the fill, install the DRC with a grade steeper than the inboard ditch draining to the culvert inlet, and install a downspout on the outlet to carry the culverted flow to the base of the fillslope.
- Downspouts longer than 20 feet should be secured to the hillslope for stability.
- Ditch relief culverts should not carry excessive flow such that downcutting of the ditchline or gullying below the outlet occur.
- Do not discharge flows from ditch relief culverts onto unstable fill or active landslides.
- If the ditch is on an insloped or crowned road, consider using outsloping to drain the road surface. The ditch and the ditch relief culvert would then convey only spring flow from the cutbanks and hillslope runoff, and not turbid runoff from the road surface.



HANDBOOK FOR FOREST, RANCH AND RURAL ROADS

FIGURE 48. The elements of a properly installed ditch relief culvert. The culvert is angled at about 30 degrees to the road alignment to help capture flow and prevent culvert plugging or erosion of the inlet area. It is set at the base of the fill (ideally) or with a grade slightly steeper than the grade of the contributing ditch (but never with a grade less than 2 percent) (USDA-SCS, 1983). At a minimum, the grade of the ditch relief culvert should be sufficient to prevent sediment accumulation at the inlet or deposition within the culvert itself (it should be self-cleaning) (USDA-SCS, 1983).

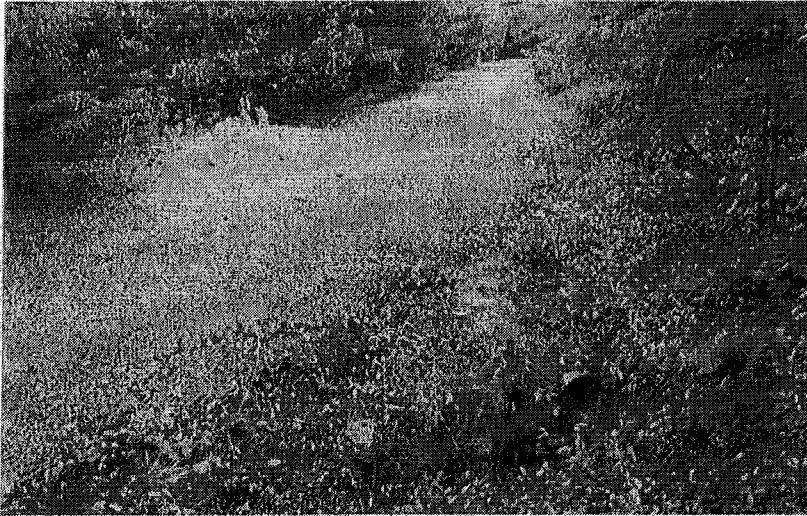
BMP: Ditch Relief Culvert (Cont.)**FIGURE 30.**

Waterbars are often used to drain surface runoff from seasonal, unsurfaced roads. Because they are easily broken down by vehicles, waterbars are only used on unsurfaced roads where there is little or no wet weather traffic. In this photo, a waterbar and ditch relief culvert are used to drain all road surface and ditch runoff from the insloped road prism.

HANDBOOK FOR FOREST, RANCH AND RURAL ROADS

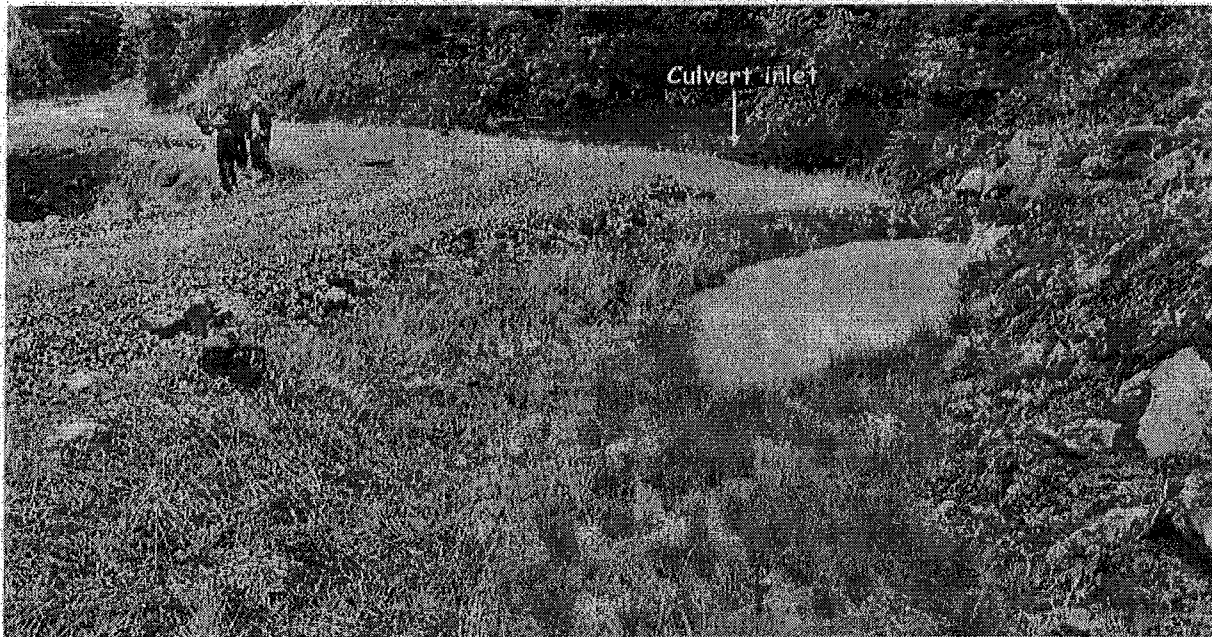

FIGURE 238. Traffic and surface runoff from graveled roads often produces surface erosion, turbid runoff and fine sediment transport that can be delivered to streams. Where ditches can't be eliminated, sediment traps and roadside settling basins can be installed to capture and remove most of the eroded sediment. This settling basin has been constructed along the inside ditch just before a stream crossing culvert inlet (see arrow). Eroded sediment from the road and ditch are deposited in the basin before flow is released to the stream. Fine sediments have filled about 1/3 of this basin and vegetation is now growing. Sediment basins require periodic maintenance to maintain their storage capacity.

HANDBOOK FOR FOREST, RANCH AND RURAL ROADS

BMP: Storage Bladders

- Storage bladders shall be located and designed to minimize the potential for impacts due to rolling and/or failure. Storage bladders should be stored on flat slopes where stability will not be affected.
- Storage bladders shall be located to minimize the potential for water to flow into a watercourse in the event of a catastrophic failure.
- Bladders shall not be used unless the bladder is safely contained within a secondary containment system with sufficient capacity to capture 110 percent of a bladders maximum volume in the vent of bladder failure.
- Secondary containment is recommended in the form of a dirt berm, containment pit, combination of both, or impermeable material with skeletal support. The containment should be capable of holding 110 percent of the bladders volume.
- Secondary containment systems shall be of sufficient strength and stability to withstand the forces of released contents in the event of catastrophic bladder failure.
- Secondary containment systems that are exposed to precipitation shall be designed and maintained with sufficient capacity to accommodate precipitation and storm water inputs from a 25-year, 24-hour storm event.
- Bladders and containment systems shall be periodically inspected to ensure integrity.



This is an example of a containment pit which will assist in mitigating the impacts if this storage bladder failed.

BMP: Cultivation Site Restoration

- Remove all cultivation and associated materials from designated cultivation site.
 - This includes plant mass, root balls, potting containers, cultivation medium and any materials associated with the preparation, cultivation, and harvest of commercial cannabis.
 - Cultivation medium removed from the site shall be stored/disposed of in compliance with Order conditions related to spoils management.
- All disturbed and/or unstable slopes shall be stabilized and returned to pre-project conditions.
 - Slopes shall be contoured as close as feasible to natural grade and aspect.
 - Temporary erosion control shall be applied to prevent sediment run-off.
- Soil exposed as a result of project work, soil above rock riprap, and interstitial spaces between rocks shall be revegetated with native species by live planting, seed casting, or hydroseeding prior to the rainy season of the year work is completed.
 - Native plants characteristic of the local habitat shall be used for revegetation when implementing and maintaining cleanup/restoration work in riparian and other sensitive areas.
 - Native forbes and graminoids shall be planted to replace sediment stabilization, sediment filtration and nutrient filtration
 - Native trees and shrubs shall be planted to replace bank stabilization, inputs of large woody debris and temperature control within riparian areas.
 - Restoration of the quality/health of the riparian stand shall promote: 1) shade and microclimate controls; 2) delivery of wood to channels, 3) slope stability and erosion control, 4) ground cover, and 5) removal of excess nutrients.