

NOTES

1. ALL DIMENSION, AND LOCATIONS ARE APPROXIMATE, INCLUDING ROADS, BLDGS, WATER STORAGE TANKS, WATER SOURCES, PROPERTY LINES, AND SET BACKS.
2. THERE ARE NO SCHOOLS, BUS STOPS, PLACES OF WORSHIP, PUBLIC PARKS, TRIBAL CULTURAL RESOURCES, OR OFF-SITE RESIDENCE WITHIN 600 FEET OF CULTIVATION AREA.
3. ALL WATER TANKS ARE ABOVE GROUND PLASTIC TANKS
4. THERE ARE NO EMPLOYEES ALL CULT ACTIVITIES ARE OWNER CONDUCTED.
5. 16,022 SF OF (E) OD CULT (BLDG EC2-EC7) TO BE REMOVED AND RELOCATED. CULT WILL BE RELOCATED TO (P) CULT AREA, OD1, AS SHOWN. NO GRADING OR TREE REMOVAL REQUIRED FOR RELOCATION.
6. (E) CULT BLDG EC7 TO REMAIN AND BE CONVERTED INTO A PROPAGTION ONLY BLDG, PP2.
7. NO GENERATOR OR FUEL STORAGE ONSITE

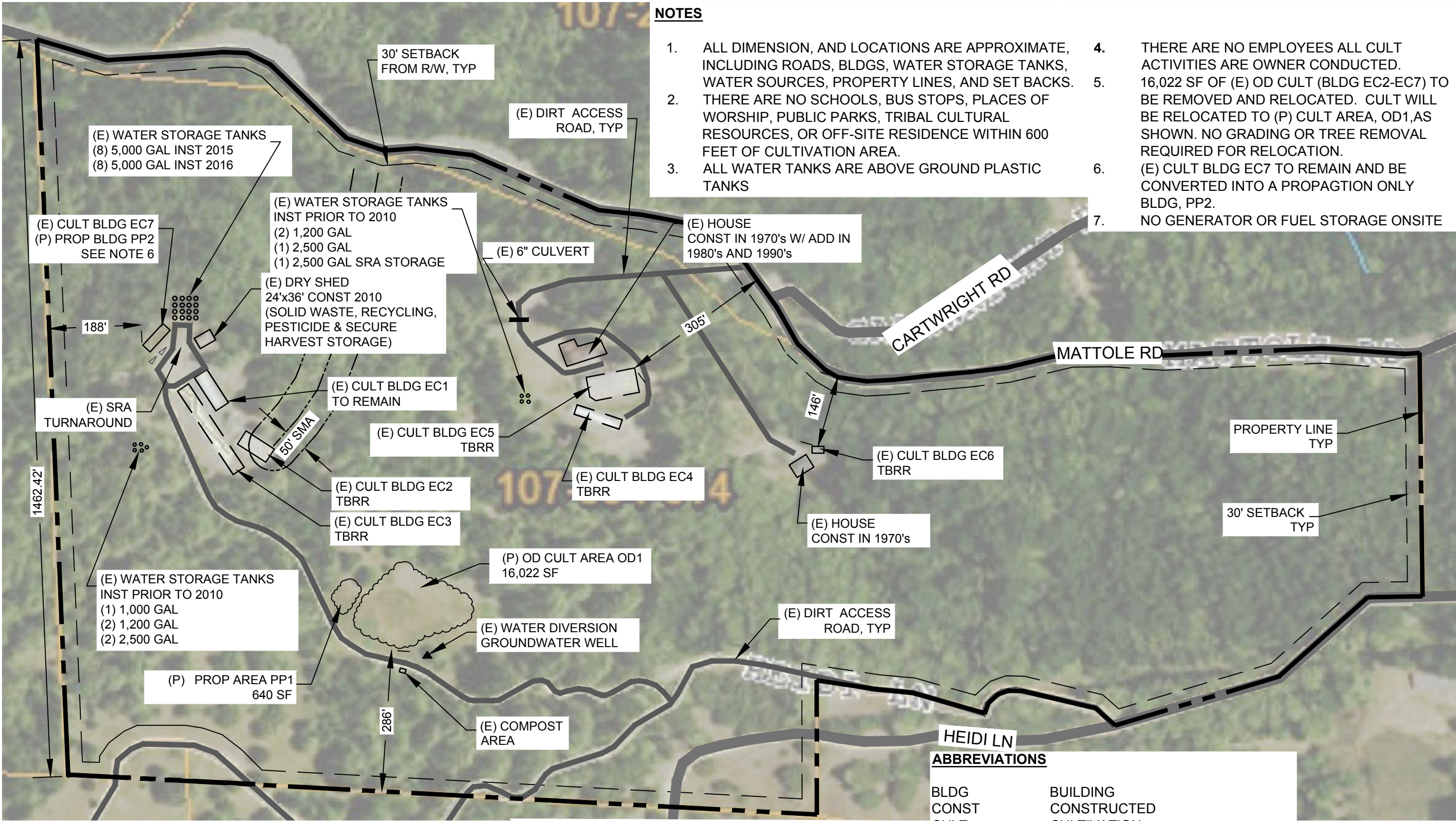

OWNER INFORMATION
 SCOTT ROBERTS
 (707) 599-2855

SITE LOCATION
 1051 HEIDI LANE
 HONEYDEW, CA 95545
 APN: 107-054-014

SITE PLAN

REVISED: 11/17/23

DATE
 12/1/16

FIGURE
 1

CULT/PROP BLDG	SF	WxL	NOTES
EC1	2,440	30.5'x80'	TO REMAIN
EC2	2,176	32'x68'	TBRR
EC3	5,430	26.75'x203'	TBRR
EC4	1,920	20'x96'	TBRR
EC5	4,960	50'x100'±	TBRR
EC6	336	14'x24'	TBRR
EC7/PP2	1,200	20'x60'	TO REMAIN FOR PROP

TOTAL (E) OD CULT AREA (EC1-EC7) 18,462 SF
 TOTAL (P) OD CULT AREA (OD 1 & EC1) 18,462 SF
 TOTAL (P) PROP AREA (PP1 & PP2) 1,840 SF

LEGEND

- PROPERTY LINE
- 30' SETBACK
- GRAVEL/DIRT ACCESS ROAD
- STREAM/SMA AREA
- (E) BLDG
- (P) CULT AREA/BLDG
- POINT OF WATER DIVERSION
- PARKING

ABBREVIATIONS

- BLDG BUILDING
- CONST CONSTRUCTED
- CULT CULTIVATION
- (E) EXISTING
- GAL GALLONS
- INST INSTALLED
- OD OUTDOOR
- PROP PROPAGATION
- (P) PROPOSED
- R/W RIGHT-OF-WAY
- SF SQUARE FEET
- SMA STREAM SIDE MANAGEMENT AREA
- TBRR TO BE REMOVED & RELOCATED
- TYP TYPICAL
- W/ADD WITH ADDITION

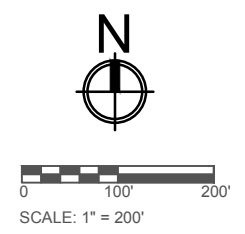

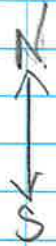

(P) PROP AREA
PPI

(P) OD CULT
AREA ODI

PROTECTED
AREA

ACCESS ROAD

(E) WATER DIVERSION
GROUND WATER WELL

