

HUMBOLDT KINGZ, LLC

CONDITIONAL USE PERMIT #12125

APN: 216-136-004, 216-135-008

DIRECTIONS TO SITE:
FROM EUREKA, CA
-SOUTHBOUND ON US-101
(APPROX. 65.9 MILES)
-TAKE EXIT 639B TOWARD REDWAY
-TURN RIGHT ONTO REDWOOD DR
(APPROX. .2 MILES)
-TURN RIGHT ONTO ALDERPOINT RD
(APPROX. 11.8 MILES)
-TURN RIGHT ONTO HARRIS RD
(APPROX. 1.9 MILES)
SITE DRIVEWAY ON LEFT

PROJECT SITE

VICINITY MAP
 NOT TO SCALE

PROJECT DESCRIPTION:

HUMBOLDT KINGZ, LLC IS PROPOSING TO PERMIT EXISTING COMMERCIAL CANNABIS CULTIVATION ACTIVITIES IN ACCORDANCE WITH THE COUNTY OF HUMBOLDT (COUNTY COMMERCIAL MEDICAL MARIJUANA LAND USE ORDINANCE (CMMLUO), ORDINANCE. THE PROJECT PROPOSAL INCLUDES THE REORGANIZATION OF EXISTING CULTIVATION TO 37,250 SQ FT OF OUTDOOR CULTIVATION OUTSIDE OF RIPARIAN BUFFERS AND THE DEVELOPMENT OF FACILITIES APPURTENANT TO THE CULTIVATION INCLUDING LIGHT DEPRIVATION GREENHOUSES, FACILITIES FOR DRYING AND CURING OF CANNABIS, AND WATER DIVERSION WORKS.

GENERAL NOTES:

1. DRAWING SCALE AS NOTED. WRITTEN DIMENSIONS SHALL TAKE PRECEDENCE OVER SCALED DIMENSIONS.
2. THIS IS NOT A BOUNDARY SURVEY. BOUNDARY INFORMATION DEPICTED HAS BEEN OBTAINED FROM HUMBOLDT COUNTY GIS DATA. NORTHPOINT CONSULTING GROUP HAS NOT VERIFIED THIS PROPERTY BOUNDARY
3. THERE ARE NO NEARBY SCHOOLS, SCHOOL BUS STOPS, PLACES OF WORSHIP, PUBLIC PARKS OR TRIBAL RESOURCES WITHIN 600 FEET OF THE CULTIVATION AREA.
4. THERE ARE NO RESIDENCES ON ADJOINING PARCELS WITHIN 300 FEET OF THE PROPOSED CULTIVATION AREAS.
5. ANY EXISTING DEVELOPMENT CONSTRUCTED WITHOUT THE BENEFIT OF COUNTY REVIEW WILL BE SUBJECT TO THE HUMBOLDT COUNTY BUILDING DEPARTMENT UPON APPROVAL OF THE CONDITIONAL USE PERMIT.

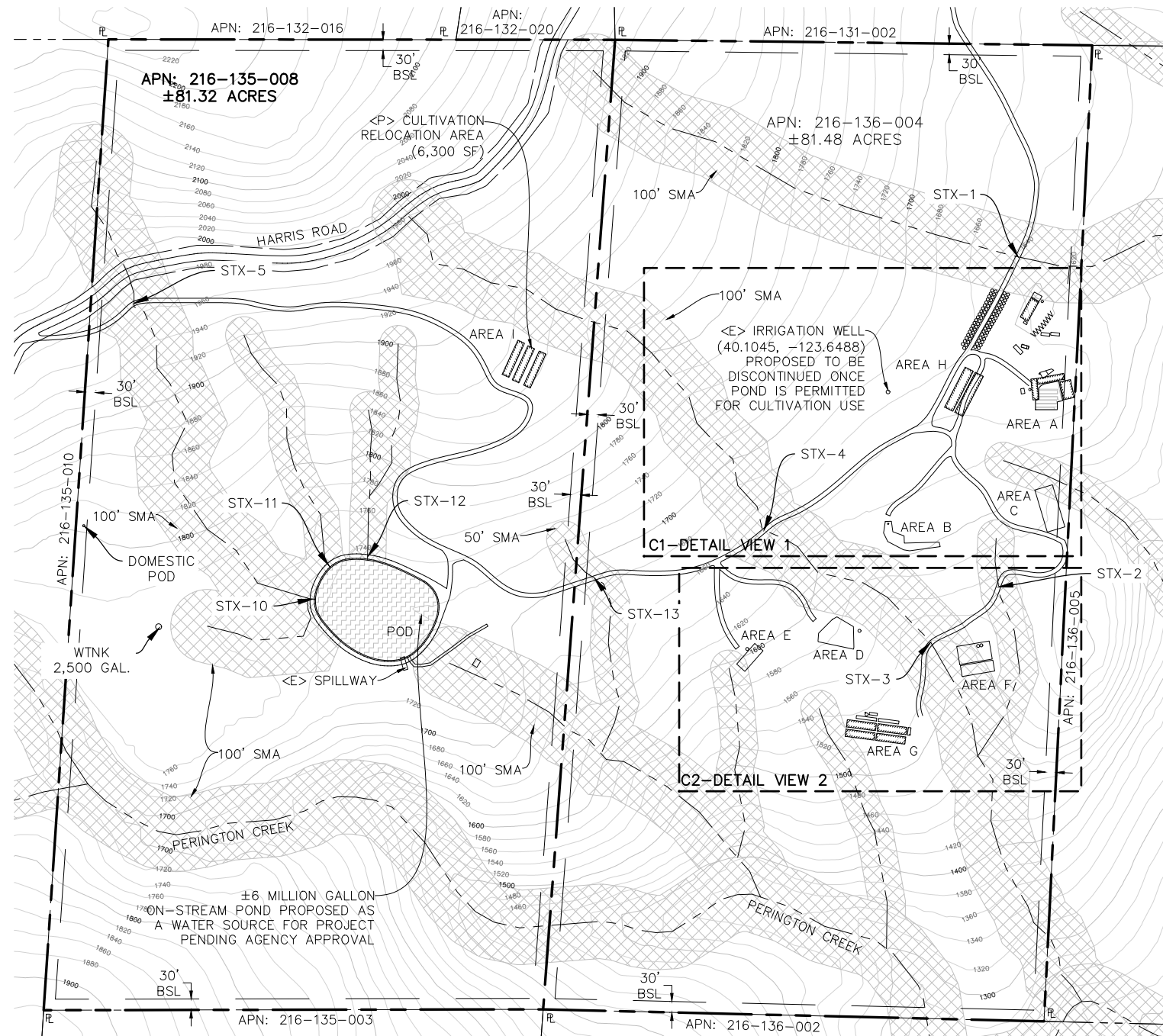

LEGEND

STX	=	STREAM CROSSING
POD	=	POINT OF DIVERSION

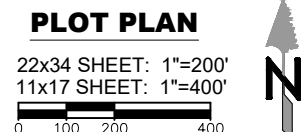

PROJECT INFORMATION:

APPLICANT:
 HUMBOLDT KINGZ, LLC.
 24534 TOWNSEND AVE
 HAYWARD, CA 94544

PROPERTY OWNER:
 JOURNEY AQUARIAN
 610 DRY CREEK RD.
 HEALDSBURG, CA 95448

SITE ADDRESS:

APN: 216-136-004
 HARRIS, CA 95542

TREES TO BE REMOVED = NONE

EXISTING OUTDOOR CULTIVATION AREA = 37,250 SQ. FT.

EARTHWORK QUANTITIES = TBD

PARCEL SIZE-004 = ±81.48 ACRES
 PARCEL SIZE-008 + ±81.00 ACRES

ZONING: = AE-B-5(160); TPZ
 GENERAL PLAN DESIGNATION = AG (FRWK)

BUILDING SETBACKS:

	AE	TPZ	SRA
FRONT	30'	20'	30'
SIDE	20'	30'	30'
REAR	10'	30'	30'

MAX. BLDG. HT. = 35'

SRA AREA: = YES
 IN COASTAL ZONE: = NO
 IN 100 YR FLOOD ZONE: = NO

EXISTING AND PROPOSED CULTIVATION AREAS

LOCATION	AREA (SQ FT)	CULTIVATION TYPE
AREA A	FROM ±7,000 TO ±5,500	OUTDOOR
AREA B	±4,000	OUTDOOR
AREA C	FROM ±6,000 TO ±2,700	OUTDOOR
AREA D	±4,100	OUTDOOR
AREA E	FROM ±2,800 TO ±0	OUTDOOR
AREA F	FROM ±7,500 TO ±0	OUTDOOR
AREA G	FROM ±11,660 TO ±8,650	OUTDOOR
<P> AREA H	±6,150	OUTDOOR
<P> AREA I	±6,150	OUTDOOR
TOTAL:	±37,250	

SHEET INDEX:

- C0 - CUP PLOT PLAN, VICINITY MAP, & PROJECT NOTES
- C1 - DETAIL VIEW 1
- C2 - DETAIL VIEW 2

DATE	REVISIONS
02/03/23	NURSERY LOCATION

NORTHPOINT CONSULTING GROUP, INC.
 1117 Samoa Blvd., Arcata, CA 95521

JOURNEY AQUARIAN "POND" PARCEL
 HARRIS, CA 95542 / APN: 216-136-004, 216-135-008
 CUP PLOT PLAN, VICINITY MAP, & PROJECT NOTES

PROJ. MGR.: LN
 DRAWN BY: CC
 DATE: 02/03/23
 SCALE: AS SHOWN

SHEET
C0
 18-056

February 3, 2023 - 14:45
 Draw Name: P:\18-056 - Journey Aquarian - Property Three (Road)\CAD\AQUARIAN-004-CUP.dwg Updated By: Peter Hill

LEGEND

STX = STREAM CROSSING
 POD = POINT OF DIVERSION

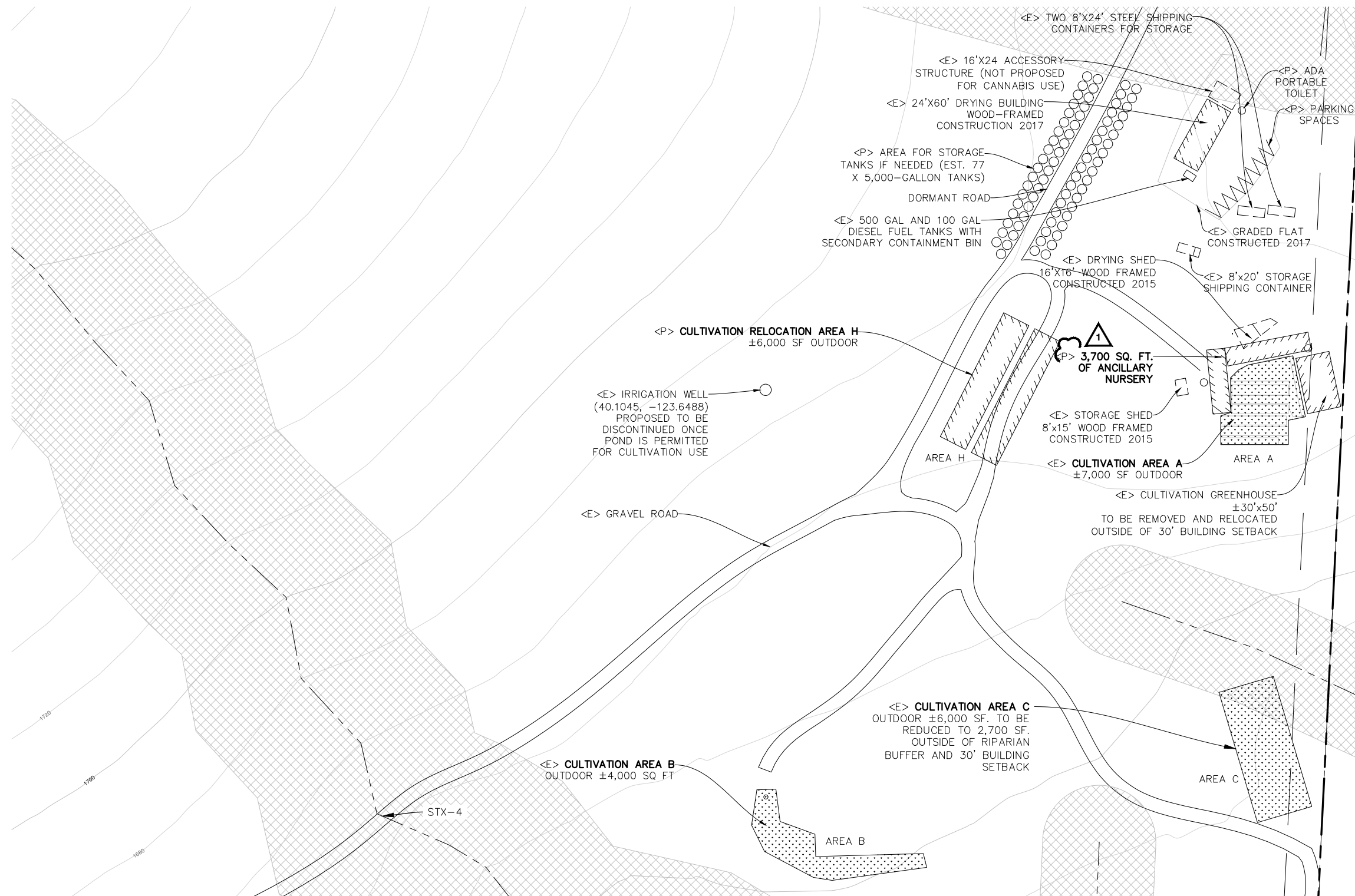

PLOT PLAN

22x34 SHEET: 1"=50'
 11x17 SHEET: 1"=100'

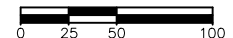

SHEET INDEX:

C0 - CUP PLOT PLAN, VICINITY MAP, & PROJECT NOTES
 C1 - DETAIL VIEW 1
 C2 - DETAIL VIEW 2

DATE	REVISIONS
7/10/23	NURSERY LOCATION

NORTHPOINT CONSULTING GROUP, INC.
 1117 Samoa Blvd., Arcata, CA 95521

JOURNEY AQUARIAN "POND" PARCEL
 HARRIS, CA 95542 / APN: 216-136-004, 216-135-008
 DETAIL VIEW 1

PROJ MGR:	LN
DRAWN BY:	CC
DATE:	02/03/23
SCALE:	AS SHOWN
SHEET	C1
18-056	

February 3, 2023 - 14:45 - Draw Name: P:\18-056 - Journey Aquarion - Property Three (Road)\CAD\AQUARIAN-004-CUP.dwg - Updated By: Peter Hill

LEGEND

STX = STREAM CROSSING
POD = POINT OF DIVERSION

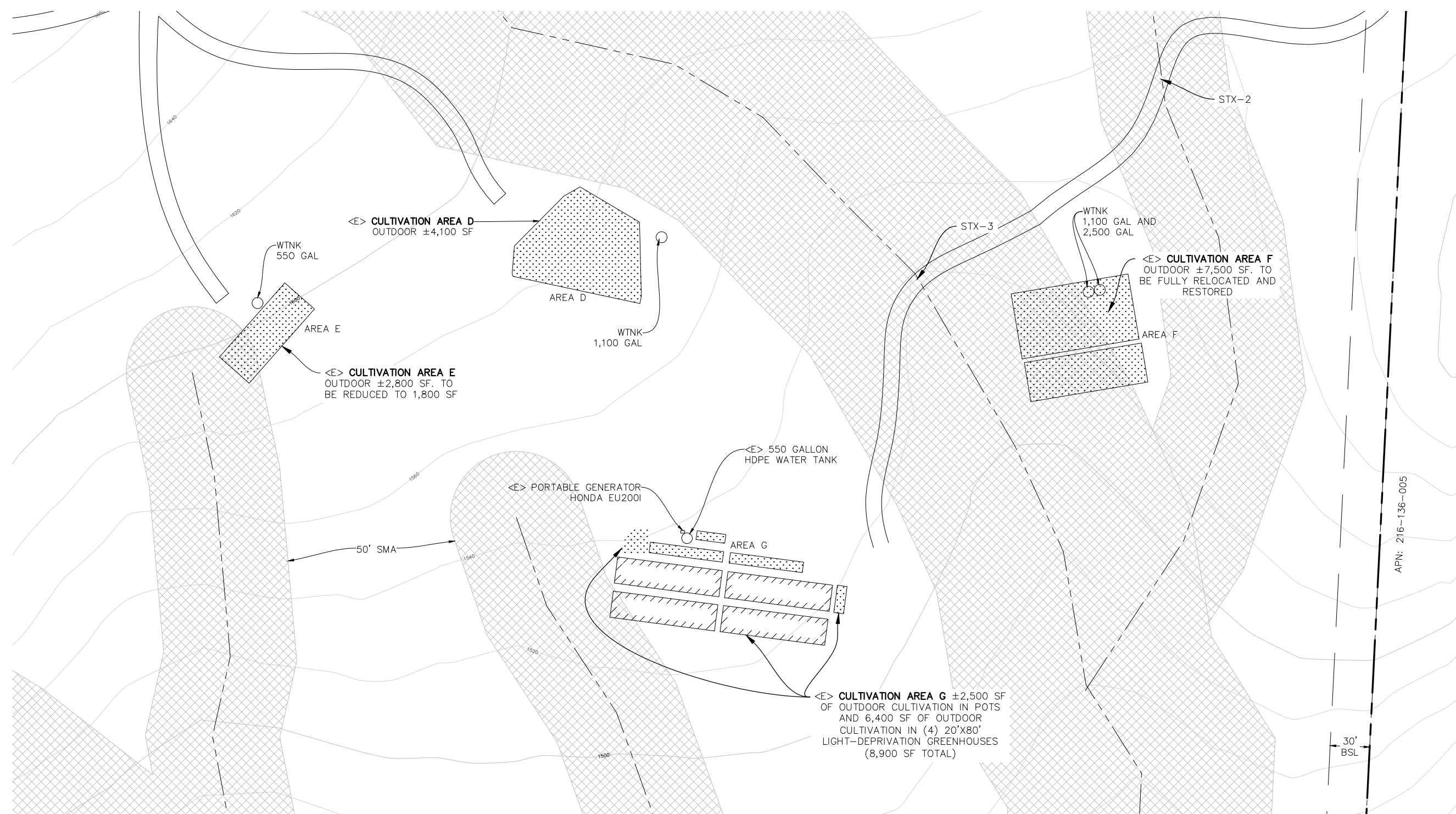

PLOT PLAN

22x34 SHEET: 1"=40'
11x17 SHEET: 1"=80'

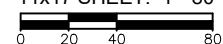

SHEET INDEX:

C0 - CUP PLOT PLAN, VICINITY MAP, & PROJECT NOTES
C1 - DETAIL VIEW 1
C2 - DETAIL VIEW 2

DATE	DESCRIPTION

NORTHPOINT
CONSULTING GROUP, INC.
1117 Samoa Blvd., Arcata, CA 95521

JOURNEY AQUARIAN "POND" PARCEL

HARRIS, CA 95542 / APN: 216-136-004, 216-135-008

DETAIL VIEW 2

PROJ MGR:	LN
DRAWN BY:	CC
DATE:	02/03/23
SCALE:	AS SHOWN

SHEET
C2

18-056