

APN	PROPERTY OWNER	ROW TYPE	AREA (SQ FT)
223-013-015	THE ROBERT C. AND VALERY W. MCKEE FAMILY TRUST	PERMANENT ACQUISITION	3,248
		TCE FOR CONSTRUCTION	39,567
223-012-015	LANDS OF CRANDALL	DRAINAGE EASEMENT	3,373

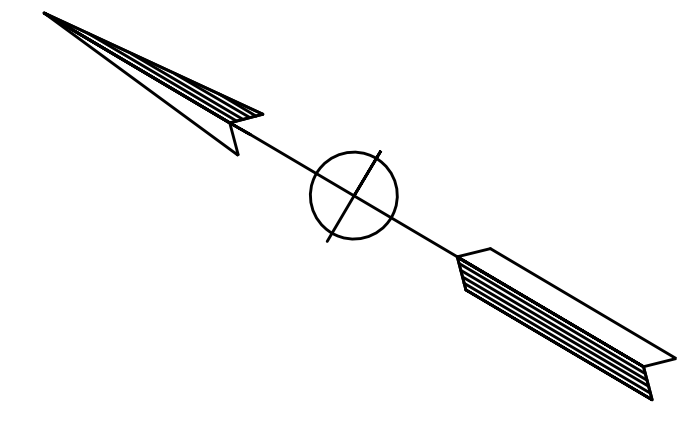

SCALE: 1" = 10'

APN 223-013-015
THE ROBERT C. AND VALERY W. MCKEE FAMILY TRUST
DOC. 2020-22094

APN 223-012-015
LANDS OF CRANDALL
DOC. 2019-9838

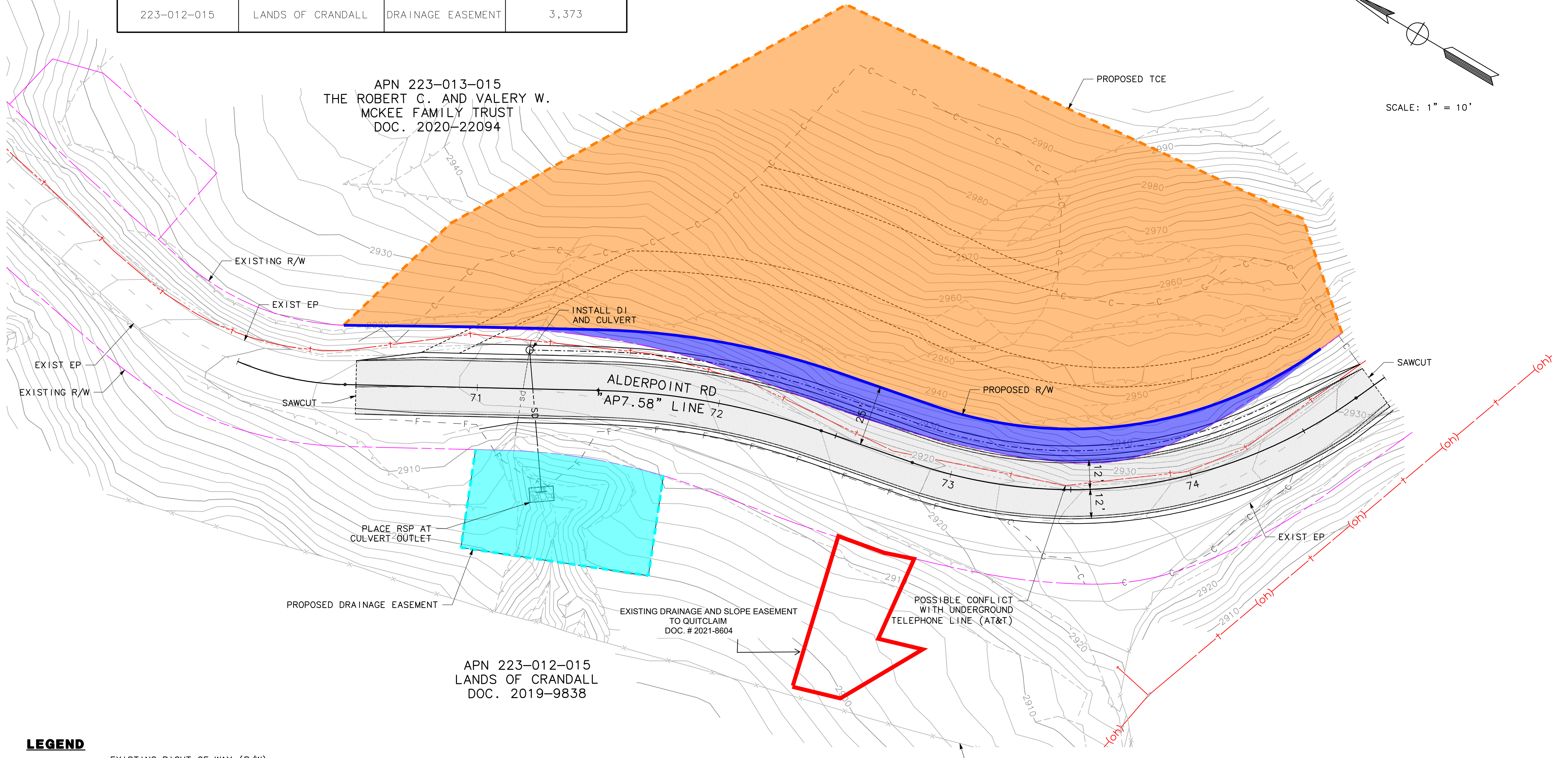

LEGEND	
	EXISTING RIGHT OF WAY (R/W)
	TEMPORARY CONSTRUCTION EASEMENT
	PROPOSED RIGHT OF WAY
	PROPOSED DRAINAGE EASEMENT
	NEW PAVEMENT
	EXISTING OVERHEAD TELEPHONE LINE (oh)
	EXISTING UNDERGROUND TELEPHONE LINE
	EXISTING STORM DRAIN
	UNDERDRAIN

NOVEMBER 2021

**ALDERPOINT RD STORM DAMAGE (PM 7.58)
R/W EXHIBIT**

