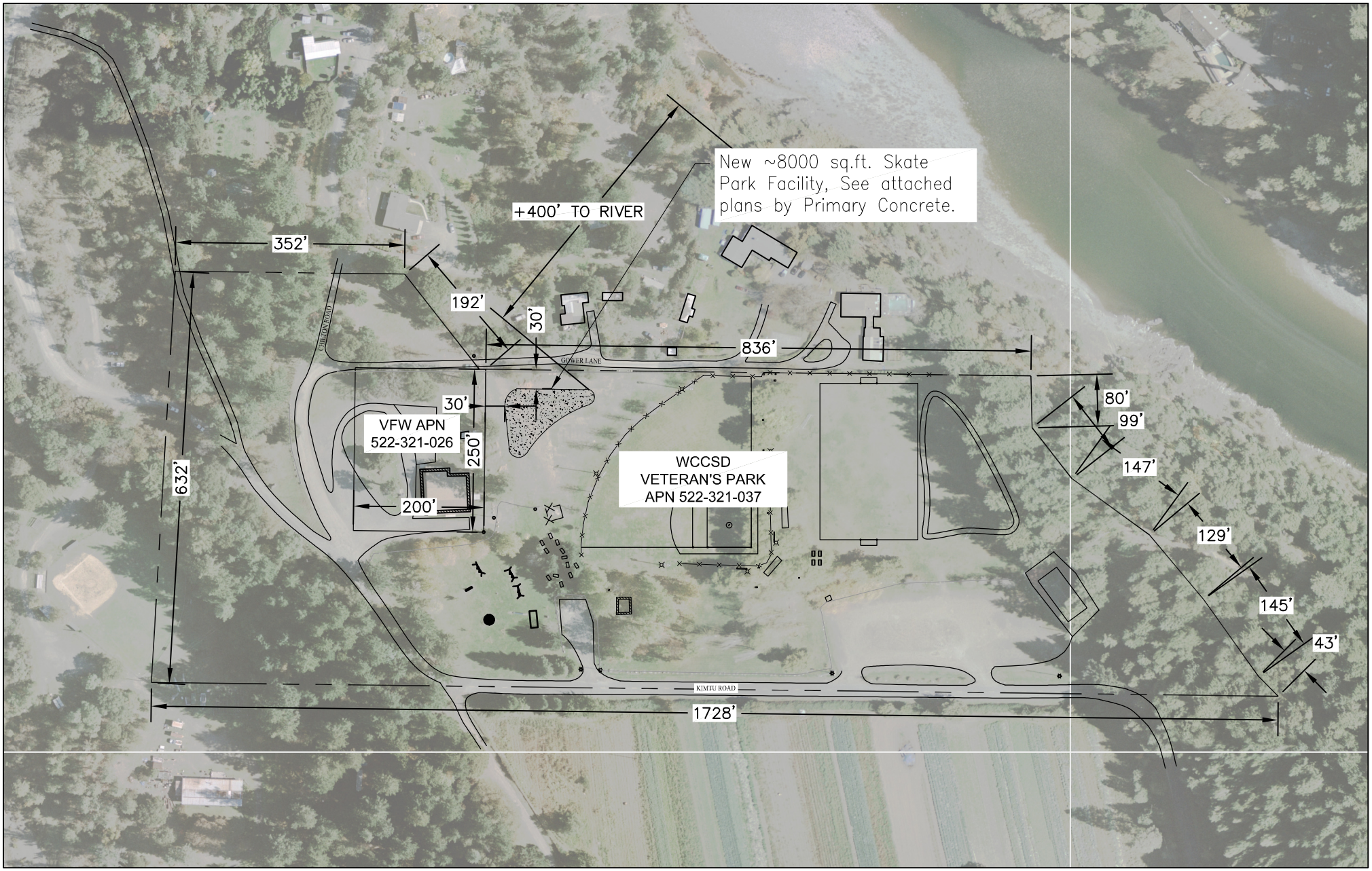

WILLOW CREEK COMMUNITY SERVICES DISTRICT
VETERAN'S 'BIGFOOT BOWL' PARK
15 KIMTU ROAD
PO BOX 8
WILLOW CREEK, CA 95573

PROJECT DESCRIPTION:
PHASE 1 OF CALIFORNIA RURAL RECREATION & TOURISM PROP 68 PROJECT: CONSTRUCT A NEW SKATE PARK FACILITY AT VETERAN'S PARK. PHASE 2 WILL INCLUDE ACCESSIBLE ROUTES, UPGRADES TO PARK ITSELF AND IMPROVEMENTS TO PARKING.

SEE SKATE PARK PLANS FOR ADDITIONAL INFORMATION

N

COUNTY PERMIT SITE PLAN
4-2-2025
SCALE 1:150