

CANOPY AREA

CANOPY AREA ID	CANOPY DIMENSIONS (FT)	CANOPY AREA (SQ FT)
1	10' x 106.5'	1,065
2	11' x 106'	1,166
3	10' x 106'	1,060
4	10' x 55'	550
5	10' x 47'	470
6	10' x 56'	560
7	10' x 45'	450
8	10' x 66'	660
9	8' x 40'	320
10	6' x 19'	114
11	6' x 18'	108
12	21' x 23'	483
13	5' x 10'	50
14	32' x 38' x 44' Triangle	593
15	16' x 82'	1,312
16	20' x 124'	2,480
17	20' x 106'	2,120
18	20' x 106'	2,120
19	14' x 51'	714
20	50' x 75'	3,750
21	9.5' x 84'	798
22	10' x 82'	820
23	10' x 82'	820
24	10' x 54'	540
25	10' x 84'	840
26	10' x 85'	850
27	10' x 84'	840
28	10' x 84'	840
29	10' x 84'	840
30	10' x 84'	840
31	IRREGULAR	2,720
32	IRREGULAR	1,577
33	10'x60'	600
AGGREGATE CANOPY AREA (SQ FT)		33,070

PROPOSED RRR SITES APPLICATION # 12023 (SEE NOTE 6)

RELO SITE I.D.	DIMENSIONS (FT)	AREA (SQ FT)
B	20' X 100'	2,000
C	20' x 100'	2,000
D	30' x 80'	2,400
E	30' x 80'	2,400
F	20' x 115'	2,300
G	30' x 70'	2,100
H	15' x 75'	1,000
I	20' x 120'	2,400
J	20' x 80'	1,600
K	20' x 90'	1,800
TOTAL AREA (SQ FT)		20,000

GENERAL NOTES:

- NO PROPOSED GRADING.
- PROPERTY LINE, BUILDINGS, ROADS, AND FEATURE LOCATIONS ARE APPROXIMATE.
- ALL CULTIVATION AREAS ARE SET BACK AT LEAST 30 FEET FROM PROPERTY LINES.
- NO OFF SITE RESIDENCES WITHIN 300 FEET OF CULTIVATION AREAS.
- NO KNOWN SCHOOLS, SCHOOL BUS STOPS, PLACES OF WORSHIP, PUBLIC PARKS, OR TRIBAL CULTURAL RESOURCES WITHIN 600 FEET OF CULTIVATION AREAS.
- EXISTING IMMATURE PLANT AREAS B & C ARE TO BE CONVERTED TO PROPOSED RRR CULTIVATION AREAS UPON APPROVAL OF APPLICATION # 12023

PLOT PLAN
SCALE: 1"=300'

IMMATURE PLANT AREAS

AREA I.D.	DIMENSIONS (FT)	AREA (SQ FT)
O	22' x 48'	1,056
R	20' x 80'	1,600
X	10' x 20'	200
Y	25' x 75'	1,875
TOTAL AREA (SQ FT)		4,731

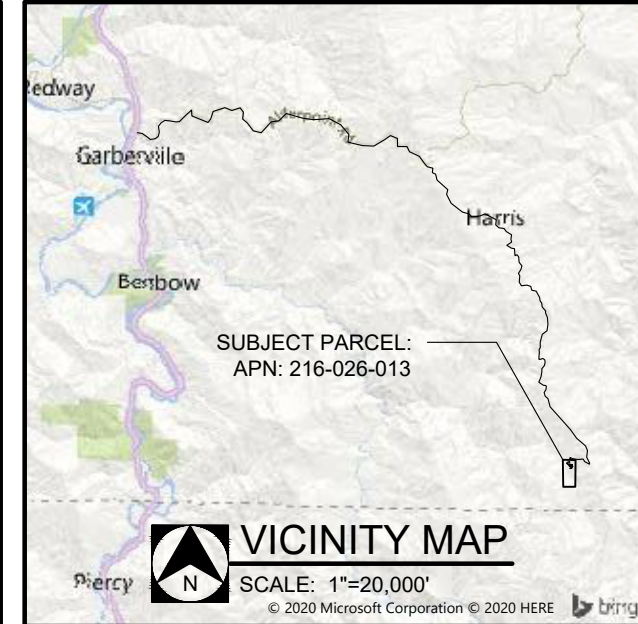
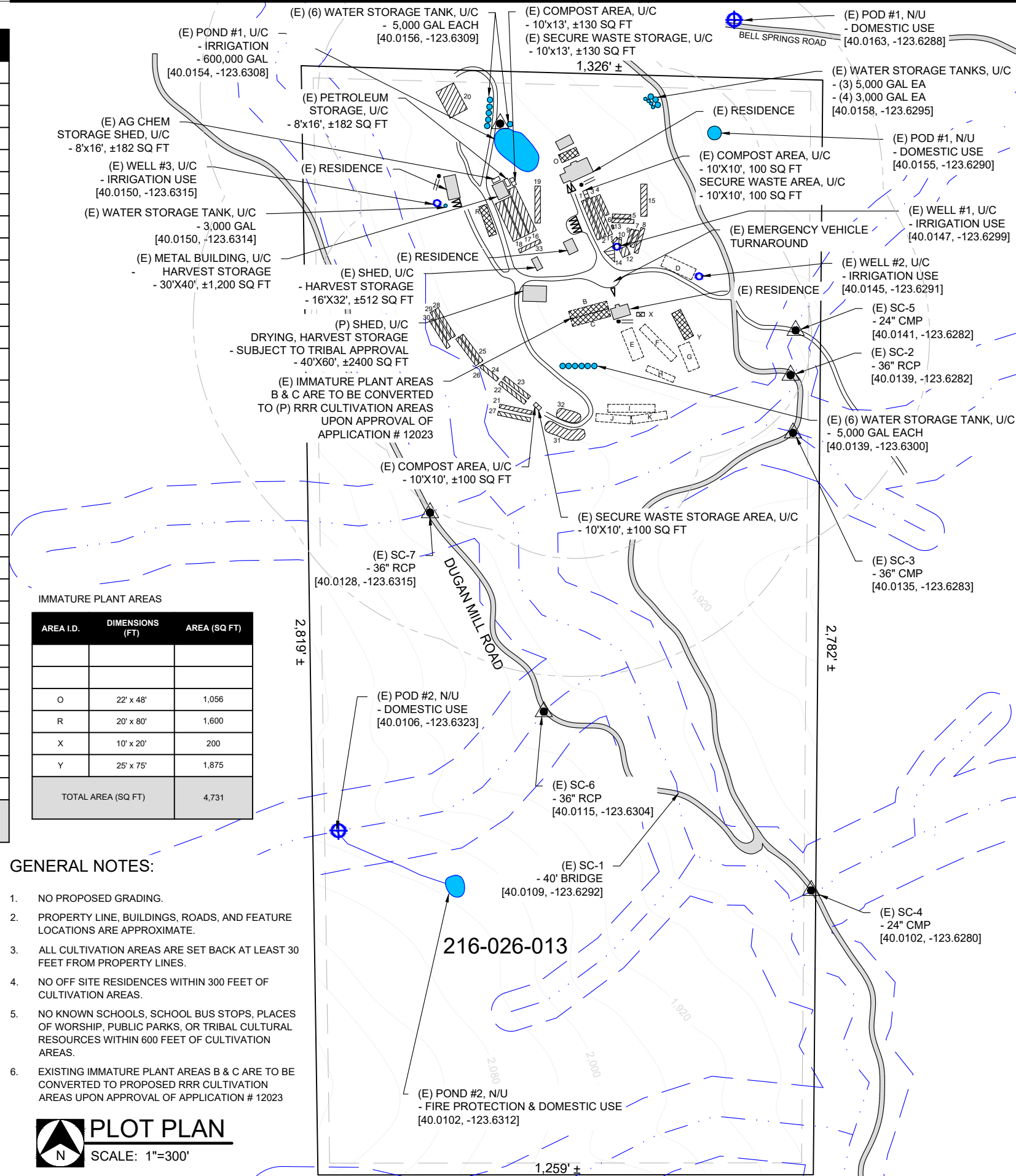

- DIRECTIONS TO SITE**
- FROM GARBERVILLE, CA:
- HEAD EAST ON ALDERPOINT ROAD, 8.0 MILES.
 - TURN RIGHT ONTO BELL SPRINGS ROAD, 1.4 MILES.
 - KEEP LEFT TO STAY ON BELL SPRINGS ROAD, 1.2 MILES.
 - TURN RIGHT TO STAY ON BELL SPRINGS ROAD, 4.7 MILES.
 - SLIGHT LEFT TO STAY ON BELL SPRINGS ROAD, 1.5 MILES.
 - TURN RIGHT TO CONTINUE ON BELL SPRINGS ROAD, ARRIVED ON PROPERTY.

LEGEND

- PROPERTY LINE
- 30' SETBACK FROM PROPERTY LINE
- 300' SETBACK FROM CULTIVATION AREAS
- 600' SETBACK FROM CULTIVATION AREAS
- CLASS II WATERCOURSE WITH 100 FT STREAM SIDE MANAGEMENT AREA BUFFER
- CLASS III WATERCOURSE WITH 50 FT STREAM SIDE MANAGEMENT AREA BUFFER
- PUBLIC ROAD
- ACCESS ROAD
- STRUCTURE
- CULTIVATION AREA
- IMMATURE PLANT AREA
- PROPOSED RRR CULTIVATION SITES APPLICATION # 12023
- SEPTIC SYSTEM
- CULVERT
- POINT OF DIVERSION
- WELL
- PARKING SPACE, 9'X18'
- EXISTING
- PROPOSED
- N/U NOT USED FOR CULTIVATION
- U/C USED FOR CULTIVATION

MOTHER EARTH ENGINEERING
425 I STREET
ARCATA, CA 95521, 707-633-8321

MEE JOB NO: 18052.15

REVISION SCHEDULE

#	DATE	BY	DESCRIPTION
0	10/08/21	DT	REVISIONS
1	01/24/22	DT	REVISIONS
2	08/19/22	DR	REVISIONS
3			
4			
5			

PLOT PLAN
APN: 216-026-013
SITE ADDRESS: 8686 BELL SPRINGS ROAD, HARRIS, CA 95542

COUNTY CANNABIS PERMITTING
APPLICANT: GREAT EXPECTATIONS, SHANE PACHECO
MAILING ADDRESS: 1015 EVANS ROAD, MCKINLEYVILLE, CA 95519

SHEET NO:

C:\My Drive\MotherEarth\Engineering\Project Files\2018\18052_15_Great Expectations\CAD\2022\08_19_Base Map_Great Expectations-18052_15.dwg 10/08/2021