

CANOPY AREA

CANOPY AREA ID	LICENSE TYPE	CANOPY AREA (SQ FT)
1	MIXED LIGHT	11,100
2	OUTDOOR	15,038
3	OUTDOOR	5,000
4	OUTDOOR	5,659
5	OUTDOOR	6,763
AGGREGATE CANOPY AREA (SQ FT)		43,560

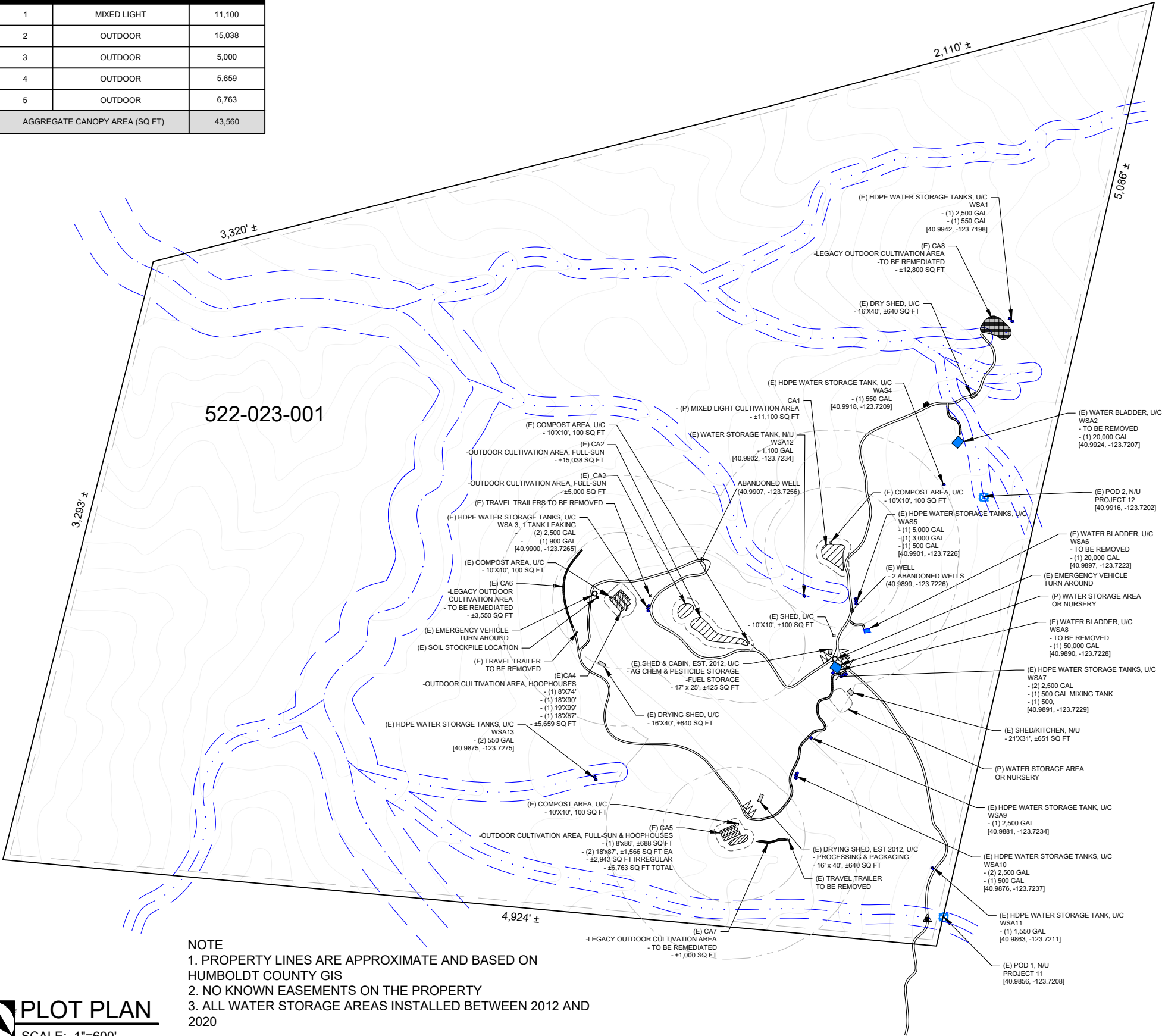

NOTE
1. PROPERTY LINES ARE APPROXIMATE AND BASED ON HUMBOLDT COUNTY GIS
2. NO KNOWN EASEMENTS ON THE PROPERTY
3. ALL WATER STORAGE AREAS INSTALLED BETWEEN 2012 AND 2020



PLOT PLAN
SCALE: 1"=600'

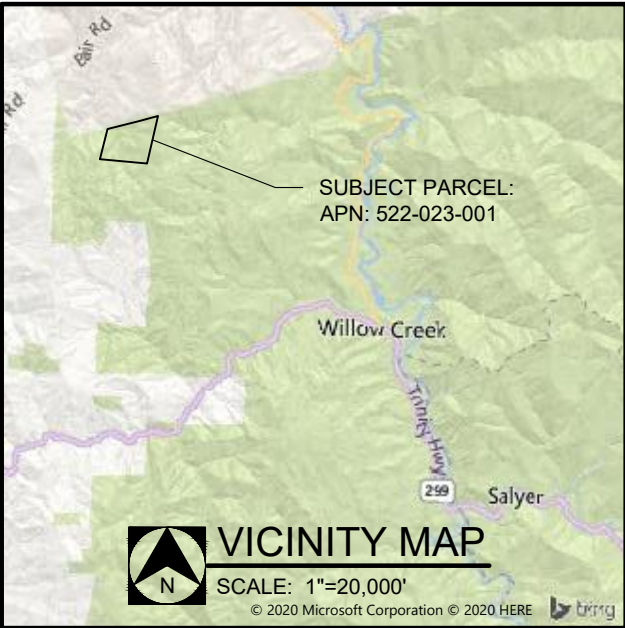

VICINITY MAP
SCALE: 1"=20,000'

© 2020 Microsoft Corporation © 2020 HERE

DIRECTIONS TO SITE

- FROM WILLOW CREEK, CA:
1. HEAD WEST ON CA-299, 10.9 MILES.
 2. TURN RIGHT ONTO OLD 3 CREEKS ROAD, 8.1 MILES.
 3. ARRIVED AT PROPERTY.

LEGEND

PROPERTY LINE	GRADED AREA
30' SETBACK FROM PROPERTY LINE	GENERATOR
300' SETBACK FROM CULTIVATION AREAS	CULVERT
600' SETBACK FROM CULTIVATION AREAS	PARKING SPACE, 9'x18'
CLASS I WATERCOURSE WITH 150 FT STREAM SIDE MANAGEMENT AREA BUFFER	POINT OF DIVERSION
CLASS II WATERCOURSE WITH 100 FT STREAM SIDE MANAGEMENT AREA BUFFER	WELL
CLASS III WATERCOURSE WITH 50 FT STREAM SIDE MANAGEMENT AREA BUFFER	EXISTING
ACCESS RD	PROPOSED
QUAD TRAIL	NOT USED FOR CULTIVATION
STRUCTURE	USED FOR CULTIVATION
OUTDOOR CULTIVATION AREA	WATER STORAGE AREA
IMMATURE PLANT AREA	
LEGACY CULTIVATION AREA	

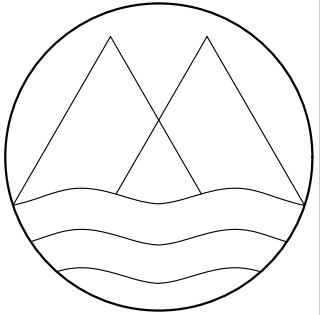

MOTHER EARTH ENGINEERING

425 I STREET
ARCATA, CA 95521, 707-633-8321



MEE JOB NO: 21009

REVISION SCHEDULE

#	DATE	BY	DESCRIPTION
0	02/20/20	JL	DRAFTED
1	08/07/20	LBC	DRAFTED
2	07/16/21	DT	REVISED
3			
4			
5			

PLOT PLAN
APN: 522-023-001
SITE ADDRESS: N/A

COUNTY CANNABIS PERMITTING

APPLICANT: 707 CULTIVATION COMPANY
MAILING ADDRESS: PO BOX 1465, WILLOW CREEK, CA 95573

SHEET NO:

1