

COUNTY OF HUMBOLDT
P LANNING AND B UILDING D EPARTMENT
L ONG R ANGE P LANNING D IVISION



3015 H Street Eureka CA 95501
Phone: (707)445-7541 Fax: (707) 268-3792

Hearing Date: April 18, 2019

To: Humboldt County Planning Commission
From: John H. Ford, Director of the Planning and Building Department
Subject: **Continued Public Hearing on the Zoning Text Amendments to Implement the General Plan**

Table of Contents	Page
Agenda Item Transmittal	2
Recommended Action and Executive Summary	3
Draft Resolution #1 - Group 1 - Land Use Element/Agricultural & Forest Resources	6
Attachment 1: Evidence Supporting the Required Findings	9
Attachment 2: Addendum to the Programmatic EIR	13
Attachment 3: Environmental Impact Report (EIR) for the Humboldt County General Plan, State Clearinghouse No. 2007012089 (hyperlink)	18
Attachment 4: Proposed Zoning Text Amendments	19
Draft Resolution #2 - Group 3 – Land Use Element – Urban Lands	32
Attachment 1: Evidence Supporting the Required Findings	35
Attachment 2: Addendum to the Programmatic EIR	39
Attachment 3: Environmental Impact Report (EIR) for the Humboldt County General Plan, State Clearinghouse No. 2007012089 (hyperlink)	43
Attachment 4: Proposed Zoning Text Amendments	44
Attachment 5 – Public Comments	52

Please contact John Miller, Senior Planner, at 707-268-3721, or by email at jpmiller@co.humboldt.ca.us, if you have any questions about the scheduled public hearing item.

AGENDA ITEM TRANSMITTAL

Hearing Date April 18, 2019	Subject General Plan Implementation Zone Text Amendments	Contact John Miller
---------------------------------------	--	-------------------------------

Project Description: Amendments to the Zoning Ordinance including New Zoning Districts and modifications to existing Zoning Districts in order to be consistent with the General Plan. Zoning Districts being reviewed at the April 18, 2019 meeting include Group 1 - Land Use Element/Agricultural & Forest Resources Related Zoning Changes:

1. Adding a new TE – Timberland Exclusive zone applied to areas with a “T - Timberland” General Plan Land Use designation that are not zoned “TPZ” or AE-B-5-(160) and part of an agricultural preserve,
2. Adding a new “PRD – Planned Rural Development” Combining Zone to provide voluntary clustering of home sites on resource lands.
3. Amending Section 314-7.1 “AE - Agriculture Exclusive Zone”, to increase the minimum parcel size to 60 acres, allow the uses specified in the AE – Agricultural Exclusive General Plan designation, allow subdivisions to increase agricultural productivity, and to limit conversion of prime agricultural soils;
4. Amending Section 314-7.4 “TPZ - Timberland Production Zone” to allow the uses specified in the T – Timber Production General Plan designation.

Also, the Planning Commission may consider the Group 3 – Land Use Element – Urban Lands Related Zoning Changes:

5. Adding new Urban and Rural Mixed Use Zones that would be applied to areas with MU - Mixed Use, VC - Village Center, or RCC - Rural Community Center General Plan designations, and
6. Amending the “B-1” Special Building Site Combining Zone to reduce the Building Site Area in the “B-1” Combining Zone from 8,000 square feet to 6,000 square feet.

Project Location: The proposed new and amended zoning regulations would apply throughout the non-coastal areas of unincorporated Humboldt County.

General Plan Land Use Designations and Zoning Classifications: Various

Assessor Parcel Number: Various

Environmental Review: An addendum to the Environmental Impact Report (EIR) for the Humboldt County General Plan, State Clearinghouse No. 2007012089, certified by the Board of Supervisors on October 23, 2017, has been prepared finding that there are no new impacts not previously evaluated as part of the General Plan that would be realized with adoption of the Text Amendments in accordance with Section 15168 (c)(2) and 15162 of the State CEQA Guidelines.

Major Issues: The proposed amendments have been developed to implement the General Plan. The issue is whether the changes adequately implement the General Plan.

State Appeal Status: The project is located outside the Coastal Zone and is therefore NOT appealable to the California Coastal Commission.

ZONING TEXT AMENDMENTS TO IMPLEMENT THE GENERAL PLAN

Case Numbers N/A

Assessor's Parcel Number (APN): Various

Recommended Commission Action (Repeat for Resolution #2)

1. Describe the zoning text amendments as a Public Hearing;
2. Request staff to present the project;
3. Open the public hearing and receive public testimony; and
4. Close the public hearing, deliberate on the proposed zoning text amendments;
5. Make the following motion to recommend approval of the zoning text amendments to the Board of Supervisors:

Consider the Addendum and the Environmental Impact Report for the Humboldt County General Plan and find that there are no new impacts not previously addressed in accordance with CEQA Guidelines 15162; make all of the required findings for approval based on evidence in the staff report and public testimony; and adopt Resolution #1 recommending adoption of the zoning text amendments to the Board of Supervisors to implement the General Plan, subject to any recommended modifications.

Executive Summary

The ultimate objective of these amendments are to achieve consistency of the Zoning Regulations with the 2017 Humboldt County General Plan, as required by the state Planning Law, Government Code section 65860 (a). The Environmental Impact Report (EIR) prepared for the General Plan requires and envisions amendments to the Zoning Regulations to implement the General Plan and achieve consistency between the Zoning Ordinance and General Plan. Implementation Measure GP-IM6 Zoning Consistency, in the Growth Planning Section of the Land Use Element requires the County to revise the Zoning Regulations to achieve consistency with the policies of the General Plan. These amendments do that by adding Principal and Combining Zones and amending existing zones to the Inland Zoning Ordinance, to be consistent with the General Plan.

At the meeting on March 21, 2019 the Planning Commission decided to continue its review of the Zoning text changes in three groups. During the April 4th hearing the Planning commission took action on Zoning Text Amendments for consistency with the Conservation and Open Space Element. During the April 18th hearing, the Planning Commission is scheduled to review the following:

- **Resolution #1 – Land Use Element/Agricultural & Forest Resources Related Zoning Changes, which involve the following:** 1) a new TE – Timberland Exclusive zone to be applied to areas with a “T - Timberland” General Plan Land Use designation that are not zoned “TPZ” or AE-B-5-(160) and part of an agricultural preserve; 2) a new “PRD – Planned Rural Development” Combining Zone to provide voluntary clustering of home sites on resource lands and 3) amendments to Section 314-7.1 “AE - Agriculture Exclusive Zone”, and Section 314-7.4 “TPZ - Timberland Production Zone” to implement key policies from the Agricultural Resources Section of the Land Use Element and to include allowable uses specified in Land Use Element Table 4-G (Allowable Use Types for Resource Production Land Use Designations); and

- **Resolution #2 – Land Use Element – Urban Lands Related Zoning Changes** [adding Mixed Use 1 (Urban), Mixed Use 2 (Rural), and amending the “B-1” Special Building Site Combining Zone].

Following is a summary of the recommended amendments scheduled for review at the April 18, 2019 meeting. Attachment 4 of each Resolution contains the proposed text amendments themselves.

Resolution #1

TE - Timberland Exclusive. Add a new “TE - Timberland Exclusive” Zone to be applied to areas with a “T - Timberland” General Plan Land Use designation that are not zoned “TPZ” or AE-B-5-(160) and part of an agricultural preserve. This new Zoning District is recommended to create a district appropriate to areas where timberland is the predominant use because the “T - Timberland” General Plan Land Use Designation is an Open Space Land Use designation and “AE – Agriculture Exclusive” Zone is the only Open Space zone other than “TPZ” that can be applied. The AE – Agriculture Exclusive” district is intended to be applied to “fertile areas in which agriculture is the desirable predominant use” which may include timberlands, but are not intended to be the predominant use.

PRD – Planned Rural Development. Add a new “PRD – Planned Rural Development” Combining Zone to provide voluntary clustering of home sites at a density above what would otherwise be allowed in order to concentrate permitted development and preserve lands most suitable for permanent continued agricultural production. The “PRD” Combining Zone would implement AG-P1, “Planned Rural Development”, AG-S4, Planned Rural Development Program Clustering Incentive Options, and FR-S1, Planned Rural Development Program Clustering Incentive Options from the Agricultural and Forest Resources Sections of the Land Use Element.

AE - Agriculture Exclusive Zone. Amend Section 314-7.1 “AE - Agriculture Exclusive Zone” to include allowable uses specified in Land Use Element Table 4-G (Allowable Use Types for Resource Production Land Use Designations) and to implement key policies from the Agricultural Resources Section of the Land Use Element, such as to establish criteria for no net loss of ag lands and minimization of the footprint of buildings and impermeable surfaces on prime ag soils, to change the minimum lot size from 20 acres to 60 acres, and to provide an exception to the minimum parcel size for planned agricultural land for the purposes of historic preservation.

TPZ - Timberland Production Zone. Amend Section 314-7.4 “TPZ - Timberland Production Zone” to include allowable uses from Land Use Element Table 4-G and to implement key policies from the Forest Resources Section of the Land Use Element, such as requirements for secondary residential units.

Resolution #2

Mixed Use. Add a new “MU1” (Urban) and “MU2” (Rural) Mixed Use Zones to be applied to areas with MU – Mixed Use, VC – Village Center, or RCC – Rural Community Center General Plan designations to implement UL-P6, Mixed-Use Zoning, UL-S1, Allowed Uses in Mixed-Use Areas, and UL-IM1, Neighborhood and Town Centers of the Urban Lands Section of the Land Use Element. The goal of the mixed-use zone is to offer a range of commercial, office, housing and civic activities and the zone is intended to minimize conflicts between uses standards to guide approval of principally permitted uses and findings to guide the approval of discretionary uses.

B-1 (Special Building Site). Amend the “B” Special Building Site Combining Zone to change the minimum building site requirements from 8,000 square feet to 6,000 square feet. The “B-1” designation is currently applied to one Assessor’s Parcel owned by Humboldt County and part of the Arcata-Eureka Airport. In the Eureka Community Plan Area, an asterisk (“*”) is applied to parcel records for residentially zoned property (R-1, R-2, R-3, and R-4) to indicate that the minimum lot area is 6,000 square feet. There is no reference to this notation in the zoning regulations, only on the official Zoning Map. This action would clarify the Zoning standards in the Eureka Community Plan area and elsewhere for the public and planners.

Public Outreach and Comment on the Proposed Zoning Text Amendments

At the direction of the Board of Supervisors, Planning staff held a series of workshops to present, discuss, and gather public input on the proposed zoning text amendments:

- Farm Bureau (January 24)
- Williamson Act Advisory Committee (January 30)
- Northcoast Environmental Center, BayKeeper, Friends of the Eel River, Coalition for Responsible Transportation Priorities (February 5)
- Humboldt Association of Realtors (February 5)
- Southern Humboldt Public Workshop – Redway (February 5)
- Freshwater Public Workshop (February 6)
- Westhaven/Trinidad Public Workshop – Westhaven (February 7)
- Jacoby Creek Public Workshop – Bayside (February 11)
- Willow Creek Public Workshop (March 6)
- Forestry Review Committee (April 11)

The Forestry Review Committee (FRC) will be reviewing the proposed zoning text amendments at their meeting on April 11th. Proposed amendments relating to the AE – Agriculture Exclusive, TE – Timberland Exclusive, TPZ – Timber Production Zone and the PRD – Planned Rural Development Zones are directly related to the mission of the FRC. Planning staff will send comments received from the FRC to the Planning Commission as a supplemental item following the publication of this staff report, due to agenda deadlines.

Planning Commission Alternatives: The public comments in Attachment 5 include alternatives for the Planning Commission to consider. In addition, some of the comments at the public workshops expressed concern about allowing new single family residential development in rural areas adjacent to timberlands creating potential fire hazard issues and conflicts with continued timber operations in these areas.

These concerns could be addressed by adding performance measures to the General Provisions section of the zoning ordinance that require additional findings be made for approval of compatible, non-timber related uses adjacent to the AE – Agriculture Exclusive, TE – Timberland Exclusive, TPZ – Timber Production Zone, and the FR – Forestry Recreation zone. In other jurisdictions such as El Dorado County, the supplemental findings include:

- The proposed use is compatible with and will not detract from the land’s ability to produce timber; and
- Fire protection and public safety concerns have been adequately met, including the ability to provide adequate public access, emergency ingress and egress, and sufficient water supply and sewage disposal facilities;

Resolution #1

**RESOLUTION OF THE PLANNING COMMISSION
OF THE COUNTY OF HUMBOLDT
Resolution Number 19-**

**Zoning Text Amendments
to Implement the General Plan**

**Land Use Element – Agricultural
& Forest Resources**

Makes the required findings for certifying compliance with the California Environmental Quality Act and approves the Zoning Text Amendments to Implement the Humboldt County General Plan.

WHEREAS, Humboldt County initiated zoning text amendments to Implement Humboldt County General Plan Land Use Element Implementation Measure GP-IM6. Zoning Consistency, which directs the County to, within two years after the adoption of the General Plan Update, revise the Zoning Regulations to establish zoning consistency with the policies of the General Plan and General Plan Land Use Map; and

WHEREAS, amendments to the Zoning Regulations were developed to achieve consistency with Chapter 4 - Land Use Element, the applicable General Plan Land Use Designation, Table 4- H Zoning Consistency Matrix and Chapter 10 – the Conservation and Open Space Element; and

WHEREAS, the proposed zoning text amendments may be approved if findings can be made that: (1) the proposed change is in the public interest; and (2) the proposed change is consistent with the General Plan; and (3) the amendment does not reduce the residential density for any parcel below that utilized by the Department of Housing and Community Development in determining compliance with housing element law;

WHEREAS, the project is subject to environmental review pursuant to the California Environmental Quality Act (CEQA); and

WHEREAS, the Programmatic Environmental Impact Report (PEIR) for the Humboldt County General Plan, State Clearinghouse No. 2007012089, was certified by the Board of Supervisors on October 23, 2017. The recommended amendments to the Zoning Regulations were considered in discussions of the PEIR as required by Section 15074(b) of the CEQA Guidelines; and

WHEREAS, The PEIR Project Description Section 2.7, Project Approvals Required and Subsequent Actions, identifies updating the Zoning Code in a manner consistent with the General Plan as a key implementing action; and

WHEREAS, Attachment 1 to this resolution includes substantial evidence in support of making all the required findings for approving the proposed amendments to the zoning text; and

WHEREAS, a public hearing was held on the matter before the Humboldt County Planning Commission on April 18, 2019.

NOW, THEREFORE, be it resolved, determined, and ordered by the Humboldt County Planning Commission that the following findings are hereby made:

1. The Planning Commission has considered the Addendum to the PEIR in Attachment 2 of this Resolution, and the PEIR in Attachment 3 of this Resolution and finds there is no substantial evidence that the proposed amendments to the zoning text to Implement the General Plan in Attachment 4 of this Resolution will have a significant effect on the environment not already considered in the EIR for the General Plan and no new mitigation measures are necessary; and
2. The proposed amendments to the zoning text to implement the General Plan are in the public interest; and
3. The proposed amendments to the zoning text to implement the General Plan are consistent with the General Plan; and
4. The proposed amendments to the zoning text do not reduce the residential density for any parcel below that utilized by the Department of Housing and Community Development in determining compliance with housing element law; and
5. The Planning Commission makes the findings in Attachment 1 and Attachment 2 to this resolution, which are incorporated fully herein, based on the evidence provided.

BE IT FURTHER RESOLVED that the Planning Commission recommends that the Board of Supervisors of the County of Humboldt:

1. Hold a public hearing in the manner prescribed by law.
2. Consider the Addendum and the Environmental Impact Report (EIR) for the Humboldt County General Plan, State Clearinghouse No. 2007012089, certified by the Board of Supervisors on October 23, 2017 (Attachments 2 and 3). Find that it is sufficient for adoption of the Zoning text amendments based on the evidence provided in the Addendum; and
3. Adopt the ordinance amending the Zoning Regulations of the Inland Zoning Ordinance (Section 314 of Title III, Division 1, Chapter 4 of Humboldt County Code) as shown in Attachment 4 of this Resolution and summarized as follows:
 - (a) Add new TE – Timberland Exclusive zone to be applied to areas with a "T - Timberland" General Plan Land Use designation that are not zoned "TPZ" or AE-B-5-(160) and part of an agricultural preserve, and
 - (b) Add new "PRD – Planned Rural Development" Combining Zone to provide voluntary clustering of home sites on resource lands.

In addition, existing zoning text is proposed to be amended to be consistent with the Plan. These changes include amendments to

- (c) Amend Section 314-7.1 "AE - Agriculture Exclusive Zone",
- (d) Amend Section 314-7.4 "TPZ - Timberland Production Zone",
4. Direct the Planning Staff to prepare and file a Notice of Determination with the County Clerk and Office of Planning and Research.

Adopted after review and consideration of all the evidence on _____, 2019.
The motion was made by COMMISSIONER _____ and second by
COMMISSIONER

_____ and the following ROLL CALL vote:

AYES: Commissioners:

NOES: Commissioners:

ABSTAIN: Commissioners:

ABSENT: Commissioners:

DECISION:

I, John Ford, Secretary to the Planning Commission of the County of Humboldt, do hereby certify the foregoing to be a true and correct record of the action taken on the above entitled matter by said Commission at a meeting held on the date noted above.

John Ford, Director
Planning and Building Department

ATTACHMENT 1

Evidence Supporting the Required Findings

A. Zone Ordinance Amendments Required Findings: Section 312-50 of the Humboldt County Code (H.C.C.) specifies the findings that must be made in order to approve amendments to the Zoning Ordinance. The required findings are as follows:

1. The proposed change is in the public interest; and
2. The proposed change is consistent with the General Plan; and
3. The proposed amendment does not reduce the residential density for any parcel below that utilized by the Department of Housing and Community Development in determining compliance with housing element law unless the following written findings are made supported by substantial evidence:
 - a. The reduction is consistent with the adopted general plan, including the housing element, and
 - b. The remaining sites identified in the housing element are adequate to accommodate the County's share of the regional housing need pursuant to Section 65584 of the Government Code, and
 - c. The property contains insurmountable physical or environmental limitations and clustering of residential units on the developable portions has been maximized.

In addition, the following sections of the California Environmental Quality Act (CEQA) apply:

4. CEQA requires that subsequent activities in a program must be examined in the light of the Program Environmental Impact Report (PEIR) to determine whether an additional environmental document must be prepared. If an agency finds that pursuant to Section 15162 of CEQA, no new effects could occur or no new mitigation measures would be required, the agency can approve the activity as being within the scope of the project covered by the program EIR, and no new environmental document would be required.

1. Public Interest: The following table identifies the evidence which supports finding that the proposed zoning text amendments are in the public interest.

Section(s)	Summary of Applicable Goal, Policy or Standard	Evidence Which Supports Making the General Plan Conformance Finding
§312-50 of Humboldt County Code	The proposed zone reclassification is in the public interest	The text amendments are designed to achieve consistency between the General Plan and the Zoning Regulations. The amendments to the Zoning Regulations add new and amend existing Principal and Combining Zones as specified in the General Plan. It is in the public interest to have the Zoning Ordinance consistent with the General Plan because it is required by state law (Government Code section 65860 (a)) and the public benefits with there is clarity and consistency between policy and ordinance provisions. This provides for the orderly development of land and protection of important resources. This project is in the public interest because it achieves consistency between the General Plan and the Zoning Regulations.

2. General Plan Consistency

The following table identifies the evidence that supports the finding that the proposed zoning text amendments are in conformance with other applicable policies and standards of the Humboldt County General Plan.

Section(s)	Summary of Applicable Goal, Policy or Standard	Evidence Which Supports Making the General Plan Conformance Finding
<p>Land Use Chapter 4</p> <p>Land Use Designations Section 4.8</p>	<p>Land Use Designations</p> <p>Table 4-G - Resource Production Land Use Designations</p>	<p>The proposed zoning ordinance amendments are written to implement General Plan policies for the "T - Timberland" General Plan designation, especially where the "T - Timberland" General Plan designation are not zoned "TPZ" or AE-B-5-(160) and part of an agricultural preserve, and the "AE- Agriculture Exclusive" General Plan designations. Compatible uses defined in Table 4-G - Resource Production Land Use Designations, are incorporated into new "TE - Timberland Exclusive" Zone and the Zoning Regulations Section 314-7.4 "TPZ - Timberland Production Zone" and Section 314-7.1 "AE - Agriculture Exclusive Zone."</p> <p>In addition, the minimum lot size for land zoned "AE" from 20 acres to 60 acres to be consistent with Land Use Element Standard AG-S1, Subdivision of Planned Agricultural Exclusive (AE) Lands. Requirements relating to the conversation of agricultural land and prime agricultural soils to implement Land Use Element policy AG-P6, Agricultural Land Conversion - No Net Loss.</p>
<p>Land Use Chapter 4</p> <p>Section 4.5 Agricultural Resources</p>	<p>Land Use Designations</p> <p>This section establishes policies to ensure the stability and productivity of the county's agricultural lands and industries.</p> <p>(Goal AG-G2, Preservation of Agricultural Lands)</p>	<p>The Land Use Element Section 4.5 Agricultural Resources establishes policies to ensure the stability and productivity of the county's agricultural lands and industries.</p> <p>Policy AG-P1, Planned Rural Development, and Implementation Measure AG-IM1, Develop Planned Rural Development Program, direct the County to update the Zoning Regulations to include provisions for Planned Rural Development (PRD) and implement a program to assist landowners with PRD applications. .</p>

3. The zoning text amendments do not reduce the residential density for any parcel below that utilized by the Department of Housing and Community Development in determining compliance with housing element law.

Chapter 8, Housing Element, of the Humboldt County General Plan requires the County to accommodate its Regional Housing Need Allocation. The proposed Zoning Text Amendments establish new Zoning Classifications such as the new mixed use zone which supports increased residential densities alongside commercial uses consistent with the General Plan.

During the process of General Plan adoption, a rigorous analysis of General Plan consistency was performed, including an analysis of consistency between the Land Use Element and Land

Use Maps and the Housing Element, where the General Plan was found to not reduce the residential density for any parcel below that utilized by the Department of Housing and Community Development in determining compliance with housing element law. As the proposed zoning text amendments are necessary to implement the General Plan, the proposed amendments will likewise not reduce the residential density for any parcel below that utilized by the Department of Housing and Community Development in determining compliance with housing element law.

4. Environmental Review.

The Addendum to the PEIR for the Environmental Impact Report (EIR) for the Humboldt County General Plan, State Clearinghouse No. 2007012089, certified by the Board of Supervisors on October 23, 2017 (Attachment 2 of this Resolution), identifies that the EIR is sufficient for adoption of the zoning ordinance amendments in Attachment 4 of this Resolution in accordance with Section 15168 (c)(2) and 15162 of the State CEQA. The amendments to the Zoning Regulations were included in discussions of the PEIR, as required by Section 15074(b) of the CEQA Guidelines, and there is no substantial evidence that the proposed project will have a significant effect on the environment and no additional mitigation measures are necessary for the proposed zoning ordinance amendments.

ATTACHMENT 2

Addendum to the Environmental Impact Report (EIR) for the Humboldt County General Plan (State Clearinghouse No. 2007012089)

Project Description – The project involves the amendments to the Zoning Regulations shown in Attachment 4 of this Resolution to establish new Principal and Combining Zones and to amend existing Principal and Combining Zones specifically called out in General Plan policies and standards. They are summarized as follows:

NEW PRINCIPAL ZONES

TE - Timberland Exclusive.

- Add a new “TE - Timberland Exclusive” Zone to be applied to areas with a “T - Timberland” General Plan Land Use designation that are not zoned “TPZ” or AE-B-5-(160) and part of an agricultural preserve.
- This new Zoning District is recommended in order to create a district that is appropriate for areas that are predominantly timberland.
- The “T - Timberland” General Plan Land Use Designation is an Open Space Land Use designation and “AE – Agriculture Exclusive” Zone is the only Open Space zone, other than “TPZ”, that can be applied as anything other than a holding zone.
- The “AE – Agriculture Exclusive” district is intended to be applied to “fertile areas in which agriculture is the desirable predominant use” which may include timberlands, but the growing and harvesting of timber is not intended to be the predominant use.
- The TE Zone is not specifically called out in the General Plan.

MODIFICATIONS TO EXISTING PRINCIPAL ZONES

AE - Agriculture Exclusive Zone.

- Amend Section 314-7.1 “AE - Agriculture Exclusive Zone” to include allowable uses specified in Land Use Element Table 4-G (Allowable Use Types for Resource Production Land Use Designations)
- And to implement key policies from the Agricultural Resources Section of the Land Use Element, such as to:
 - establish criteria for no net loss of ag lands and minimization of the footprint of buildings and impermeable surfaces on prime ag soils;
 - to change the minimum lot size from 20 acres to 60 acres; and
 - to provide an exception to the minimum parcel size for planned agricultural land for the purposes of historic preservation.

TPZ - Timberland Production Zone.

- Amend Section 314-7.4 “TPZ - Timberland Production Zone” to include allowable uses from Land Use Element Table 4-G and to implement key policies from the Forest Resources Section of the Land Use Element, such as:

- o The requirements for secondary residential units.

NEW COMBINING ZONES

PRD – Planned Rural Development.

- Add a new “PRD – Planned Rural Development” Combining Zone to provide voluntary clustering of home sites at a density above what would otherwise be allowed in order to concentrate permitted development and preserve lands most suitable for permanent continued agricultural production.
- The “PRD” Combining Zone would implement AG-P1, “Planned Rural Development”, AG-S4, Planned Rural Development Program Clustering Incentive Options, and FR- S1, Planned Rural Development Program Clustering Incentive Options from the Agricultural and Forest Resources Sections of the Land Use Element.

Description of the Program EIR

An Environmental Impact Report (EIR) for the Humboldt County General Plan, State Clearinghouse No. 2007012089 was certified by the Board of Supervisors on October 23, 2017 (Attachment 3 of this Resolution). The PEIR requires and envisions amendments to the Zoning Regulations to implement the General Plan and achieve consistency between the Zoning Ordinance and General Plan in several ways:

- On page 1-2 the PEIR states, “Foreseeable future development actions that may tier off of this EIR include amendment of the zoning ordinance...”
- On page 2-16 the PEIR describes the Land Use Element of the General Plan in this way, “The Land Use Element provides for the distribution, location and extent of uses of land for housing, business, industry, natural resources, open space, recreation, and other uses. The Element guides patterns of development for the county, providing a long-range context for decisions made regarding zoning...”
- On page 2-22 the PEIR describes the Safety Element, “This Element identifies hazards and hazard abatement provisions to guide local decisions related to zoning...”
- On page 2-26 the PEIR states, “Following adoption of the plan, the Implementation Action Plan will be carried out. Key implementing actions include updating the Zoning Code...”
- On page 3.1-2 the PEIR states, “zoning regulations serve as the primary implementation tool for the general plan, and must be consistent with the general plan...”
- On page 3.1-4 the PEIR states, “When a general plan amendment creates inconsistency with zoning regulations, the zoning regulations must be changed to re-establish consistency...”
- On page 3.1-12, the PEIR states:

“Amendments to the Zoning Regulations will be necessary to implement the General Plan Update and ensure continuing consistency between to two documents. Examples of required amendments include:

- Changes to Streamside Management Area regulations specified in BR-S5, Streamside Management Area Defined, which will require amendments to Streamside Management Area Regulations contained in Title 3, Division 1 of the

County Code, addressed in Conservation and Open Space Element Implementation Measure BR-IMx4, Modifications to the Streamside Management Area Ordinance.

- Page 3.1-17 of the PEIR includes a mitigation measure directing changes made to the zoning ordinance:

“Mitigation Measure 3.1.3.2.a. Add the following implementation measure to the Growth Planning section of the Land Use Element to reduce potential impacts related to conflict between the General Plan Update and applicable land use regulations:

Implementation Measure GP-IMX, Zoning Consistency. *Within two years after the adoption of the General Plan Update, revise the Zoning Regulations to re-establish zoning consistency with the policies of the General Plan and amend the Zoning Map to achieve consistency with the General Plan Land Use Map.”*

Evidence of Consistency with CEQA

Section 15162(c) of the CEQA Guidelines provides that when a PEIR has been prepared and certified, “(s)ubsequent activities in the program must be examined in the light of the program EIR to determine whether an additional environmental document must be prepared.” If a later activity would have effects that were not examined in the program EIR, subsequent environmental review would be required. Also, if new effects could occur or new mitigation measures would be necessary, subsequent environmental review would be required. The following paragraphs describe how the proposed zoning ordinance amendments are within the scope of the project covered by the PEIR in Attachment 3 of this Resolution, will involve no new effects and will require no new mitigation other than what was included in the PEIR.

1. The Humboldt County General Plan, through Land Use Element, Growth Planning Implementation Measure GP-IM6. Zoning Consistency, anticipates the need to revise the Zoning Map and Zoning Regulations and directs the County, within two years after the adoption of the General Plan Update, to revise the Zoning Regulations to re-establish zoning consistency with the policies of the General Plan and to achieve consistency with the General Plan Land Use Map.
2. Program EIR Project Description Section 2.7, Project Approvals Required and Subsequent Actions, identifies that following adoption of the General Plan Update, the General Plan Implementation Action Plan will be carried out. Key implementing actions include updating the Zoning Code. Program EIR Section Chapter 3.1 Land Use, Housing and Population, Impact 3.1.3.2: Conflict with Applicable Land Use Plans, Policies or Regulations, analyzes potential conflict with any applicable land use plan, policy, or regulation, including, but not limited to the general plan, specific plan, local coastal program, or zoning ordinance and found that impacts would be less than significant upon the implementation of a mitigation measure to revise the Zoning Regulations for zoning consistency.
3. In addition to serving as the environmental document for the approval of the General Plan Update, the Program EIR was intended by the County to serve as the basis for compliance with CEQA for future actions to implement the General Plan Update, in accordance with Public Resources Code Section 21094 and Section 15168 of the CEQA Guidelines.

4. The Program EIR identified measures to mitigate, to the extent feasible, the significant adverse project and cumulative impacts associated with the General Plan Update. In addition, the Program EIR identified significant and unavoidable impacts with regard to agricultural and timber resources, utilities and services systems, transportation, hazards and hazardous materials, geology and soils, hydrology and water quality, air quality, greenhouse gas emissions, cultural resources, scenic resources, and energy consumption and conservation.
5. On October 23, 2017, the Board of Supervisors made Findings, adopted a Statement of Overriding Considerations and a Mitigation Monitoring and Reporting Program, certified the Program EIR and adopted the General Plan.
6. The County has analyzed the proposed new and amended Zone Districts pursuant to Public Resources Code Section 21094(c) and Section 15168(c)(2) of the CEQA Guidelines to determine if the Project may cause significant effects on the environment that were not examined in the Program EIR and whether the Project is within the scope of the Program EIR.
7. The proposed zoning ordinance amendments will not result in additional environmental effects that were not adequately examined in Program EIR. As documented in Attachment 1 of this Resolution, Evidence Supporting the Required Findings, the Project will not increase the severity of, significant environmental impacts previously identified in the Program EIR.
8. For the reasons discussed in Attachment 1, Evidence Supporting the Required Findings, the proposed new and amended Zone Districts is consistent with the General Plan.
9. In accordance with Public Resources Code Section 21094(b) and Section 15168(c)(2) of the CEQA Guidelines, none of the conditions or circumstances that would require preparation of subsequent or supplemental environmental review pursuant to Public Resources Code Section 21166 and CEQA Guidelines Section 15162 exists in connection with the Project:
 - a. The Project does not include any changes in the General Plan and no substantial changes have occurred with respect to the circumstances under which the Project is to be undertaken consistent with the General Plan Update, so the Program EIR does not require any revisions due to the involvement of new significant environmental effects or a substantial increase in the severity of previously identified significant effects.
 - b. No new information of substantial importance, which was not known and could not have been known at the time that the Program EIR was certified as complete, shows that the Project would cause new or substantially more severe significant environmental impacts as compared against the impacts disclosed in the Program EIR, that mitigation measures or alternatives found infeasible in the Program EIR would, in fact be feasible, or that different mitigation measures or alternatives from those analyzed in the Program EIR would substantially reduce one or more significant environmental impacts found in the Program EIR.
10. All significant effects on the environment due to the implementation of the Project have been eliminated or substantially lessened where feasible through the Program EIR mitigation measures adopted in connection with the Board of Supervisor's approval of the Program EIR. All Program EIR mitigation measures applicable to the Project are incorporated into the proposed zoning ordinance amendments.

11. In accordance with Public Resources Code Section 21094(d), any significant and unavoidable impacts of the Project with regard to agricultural and timber resources, utilities and services systems, transportation, hazards and hazardous materials, geology and soils, hydrology and water quality, air quality, greenhouse gas emissions, cultural resources, scenic resources, and energy consumption and conservation are outweighed by overriding considerations as set forth in the Program EIR and in the Findings adopted by the Board of Supervisors in connection with the approval of the Program EIR, as incorporated by reference and reaffirmed herein.
12. Based upon the testimony and information presented at the hearing and upon review and consideration of the environmental documentation provided, the Project is consistent with the General Plan Update, falls within the environmental parameters analyzed in the Program EIR, and would not result in any new significant environmental effects or a substantial increase in the severity of any previously identified effects beyond those disclosed and analyzed in the Program EIR, nor would new mitigation be required for the Project.

The Planning and Building Department, is the custodian of the records of the proceedings on which this decision is based. The records are located at the Humboldt County Planning and Building Department, 3015 H Street, Eureka, CA 95501.

ATTACHMENT 3

Program EIR for the Humboldt County General Plan,
State Clearinghouse No. 2007012089

The Program EIR for the 2017 General Plan may be accessed at the following link:
<https://humboldt.gov/626/Draft-Environmental-Impact-Report-EIR>

ATTACHMENT 4

**Proposed Land Use Element/Agricultural
& Forest Resources Zoning Text Amendments**

Proposed New Zone: “PRD – Planned Rural Development” Combining Zone (added text)

314-31 “P” COMBINING ZONE DESIGNATIONS

314-31.5 PRD - PLANNED RURAL DEVELOPMENT

315.1 Purpose. The purpose of these provisions is to allow for the voluntary clustering of homesites on land designated Agricultural Grazing (AG) and Timberland (T) on the General Plan Land Use Map at a density above what would otherwise be allowed when lands most suitable for agricultural or timber production are retained for permanent continued resource production

315.2 Applicability.

315.2.1 These regulations shall apply to areas designated "PRD" on the Zoning Maps.

315.2.2 These regulations may be applied to land designated Agricultural Grazing (AG) and Timberland (T) on the General Plan Land Use Map.

315.3 Modifications of Development Standards. The following development standard modifications may be approved by the Planning Commission reviewing the Planned Rural Development permit applications:

315.3.1 Residential Density Standards.

315.5.1.1 The maximum allowable residential density specified in the General Plan may be increased by as much as fifty percent (50%) if:

315.5.1.1.1 Development is clustered to minimize conflicts with agricultural production or timber harvesting as well as impacts to water resources, biological resources, and minimizes wildland fire potential; and

315.5.1.1.2 95% of subject lands are protected through a conservation easement or equivalent protection.

315.5.2 Lot Size Standards. The applicable lot size standards may be modified to carry out the intent of the Planned Rural Development Regulations provided all other development standards set forth herein are met.

315.5.3 Lot Coverage Standards. The applicable lot coverage standards shall apply, except that building coverage shall be calculated over the entire

development instead of being applicable to each lot in the development.

31.5.5.4 Setback Standards. The applicable setback standards may be modified provided:

315541 Lot coverage requirements herein are met; and

315542 Setbacks for lots located in the perimeter of the development shall conform with the setback requirements for the zone

31.5.6 Other Requirements. The following design criteria shall be used in the design and evaluation of projects within a Planned Rural Development:

31.5.6.1 Natural Considerations. The site design must maintain the prominent natural features of the site.

3156.1.1 Major trees and shrubs should be retained to the maximum extent possible, and should become the basis of the design of lots, roads, and other open spaces in the PRD. They add permanence and a sense of continuity to new developments, and new landscaping will take many years to provide the same benefits that mature existing vegetation will provide immediately.

3156.1.2 New homesites should be sited and designed to concentrate development on level areas so that disturbance of steeper hillsides is minimized. Where the size and topography of the site requires development on hillsides, new construction and grading should follow the natural contours,

3156.1.3 To maintain ridgeline and hillside silhouettes, new development near ridgelines or steep slopes should be sited adjacent to existing major vegetation, where the major vegetation is retained. The height of buildings constructed near ridgelines should not affect the ridgeline silhouette

3156.1.4 Natural slopes in excess of twenty-five percent should remain undisturbed

3156.1.5 Disturbed areas not proposed for development shall be revegetated as quickly as feasible.

31.5.6.2.2 Requirements for Water Storage. New development not served by a public water system that seeks to rely upon surface water shall install water storage capable of providing 100 percent of the necessary water storage volume for the summer low-flow season (e.g. July-August-September). A forbearance agreement prohibiting water withdrawals during low-flow season shall be

included as a performance standard for the project.

31.5.7 **Roads and Driveways.**

31.5.7.1 Access. Planned Rural Developments shall be designed to minimize traffic safety hazards to pedestrians, bicyclists and vehicles.

31.5.7.21 Emergency Access. Planned Rural Developments shall not require the approval of exceptions to Fire Safe Regulations, Chapter 2, Emergency Access.

31.5.8 **Conservation Easement or Equivalent Protection.** A conservation easement or equivalent protection, in a form acceptable to County Counsel, shall be required to permanently protect resource production on the site consistent with applicable policies in the Agricultural and Forest Resources Sections of the Land Use Element of the General Plan.

Proposed New Zone: TE –Timberland Exclusive Principal Zone (added text)

314-7.5 TE: TIMBERLAND EXCLUSIVE ZONE

The Timberland Exclusive or TE Zone is intended to provide standards and restrictions for the preservation of timberlands for growing and harvesting timber where land planned Timberland on the General Plan Land Use Map is not zoned TPZ pursuant to Section 314-7.4 of these Regulations and the California Timberland Productivity Act of 1982, Government Code Section 51100, et seq.

314-7.5	TE: TIMBERLAND EXCLUSIVE ZONE
<u>Principal Permitted Uses</u>	
<u>Growing and harvesting of timber and accessory uses compatible thereto.</u>	
<u>Accessory agricultural uses and structures listed at Sections 314-43.1.3 (Permitted Agricultural Accessory Uses) and 314-69.1.1 (Permitted Agricultural Accessory Structures).</u>	
<u>One-family dwelling or manufactured home and normal accessory uses and structures for owner or caretaker subject to the special restrictions of the following subsection, Special Restrictions Regarding Residences in Section 314-7.4.1.6</u>	
<u>Management for watershed and wetland restoration . (Table 4-G).</u>	
<u>Management for fish and wildlife habitat.</u>	
<u>A use integrally related to the growing, harvesting and processing of forest products; including but not limited to roads, log landings, and log storage areas (portable chippers and portable sawmills are considered a part of "processing").</u>	
<u>The erection, construction, alteration, or maintenance of gas, electric, water, or communication transmission facilities.</u>	
<u>Grazing and other agricultural uses.</u>	
<u>Temporary labor camps, less than one (1) year in duration, accessory to timber harvesting or planting operations.</u>	
<u>Recreational use of the land by the public, with or without charge, for any of the following: walking, hiking, picnicking, swimming, boating, fishing, hunting and skiing.</u>	
<u>Cottage Industry, subject to Cottage Industry Regulations</u>	
<u>Uses Permitted with a Use Permit</u>	
<u>Timber production processing plants (buildings) for commercial processing of wood and wood products, including but not limited to sawmills, lumber and plywood mills, but not including a pulp mill.</u>	
<u>Incidental Camping Area, Tent Camp, Temporary Recreational Vehicle Park, Special Occupancy Parks, and similar recreational uses.</u>	
<u>Timber-Related Visitor-Serving: burl shops, timber museums, interpretive centers, etc. which do not change the character of the principal use. . (Table 4-G)</u>	
<u>Public Recreation and Public Access Facilities. (Table 4-G)</u>	

<u>Utilities & Energy Facilities: The erection, construction, alteration, or maintenance of wind or hydroelectric solar or biomass generation, and other fuel or energy production facilities. . (Table 4-G)</u>	
<u>Oil & Gas Drilling & Processing, Metallic Mining, Surface Mining . (Table 4-G)</u>	
<u>Any use not specifically enumerated in this Division, if it is similar to and compatible with the uses _____ permitted in the TE zone.</u>	
<u>Other Regulations</u>	
<u>Minimum Lot Area</u>	<u>Forty (40) acres.</u>
<u>Minimum Lot Width</u>	<u>One hundred feet (100').</u>
<u>Maximum Lot Depth</u>	<u>(None specified.)</u>
<u>Minimum Yard Setbacks</u>	
<u> Front</u>	<u>Thirty feet (30');</u>
<u> Rear</u>	<u>Twenty feet (20');</u>
<u> Side</u>	<u>Ten percent (10%) of the lot width on each side but not more than _____ twenty feet (20') shall be required.</u>
<u> Outbuildings</u>	<u>Outbuildings shall not be less than twenty feet (20') from any _____ dwelling on the premises.</u>
<u>Maximum Ground Coverage</u>	<u>Thirty-five percent (35 %).</u>
<u>Maximum Building Height</u>	<u>(None specified.)</u>

*Note: Setbacks may be modified by other provisions of this Code or State law. For example, see Section 314-22.1, "Alquist-Priolo Fault Hazard" and the "Fire Safe" Regulations at Title III, Division 11

Proposed Amendment to “AE – Agriculture Exclusive Zone” (modified text)

314-7.1 AE: AGRICULTURE EXCLUSIVE ZONE

The Agriculture Exclusive or AE Zone is intended to be applied in fertile areas in which agriculture is and should be the desirable predominant use and in which the protection of this use from encroachment from incompatible uses is essential to the general welfare. The following regulations shall apply in all Agriculture Exclusive or AE Zones.

314-7.1	AE: AGRICULTURE EXCLUSIVE
Principal Permitted Uses	
All general agricultural uses, including accessory agricultural uses and structures listed at Sections 314-43.1.3 (Permitted Agricultural Accessory Uses) and 314-69.1.1 (Permitted Agricultural Accessory Structures), except those specified in the following subsection, Uses Permitted with a Use Permit. (Amended by Ord. 2189, Sec. 1, 2/9/99; Amended by Ord. 2214, 6/6/00)	
<u>Timber Production</u>	
<u>Single Family Residence (Table 4-G)</u>	
<u>Second Residential Unit Farm dwellings. On lots 40 acres or larger in size, two single detached dwellings are permitted within the same contiguous two (2) acre building envelope containing the primary residence (Table 4-G)</u>	
<u>Manufactured homes used as farm dwellings.</u>	
Uses Permitted with a Use Permit	
Hog farms, turkey farms, frog farms and fur farms.	
<u>Aquaculture (Table 4-G)</u>	
Animal feed yards and sales yards.	
Agricultural and timber products processing plants.	
<u>Agriculture-Related Recreation, Resource-Related Recreation (Table 4-G)</u>	
<u>Agriculture-Related Visitor-Serving: cheese factories and sales rooms, wineries and wine tasting and sales rooms, produce sales, etc., which do not change the character of the principal use. (Table 4-G)</u>	
<u>Public Recreation and Public Access Facilities (Table 4-G)</u>	
Rental and sales of irrigation equipment and storage incidental thereto.	
Animal hospitals.	
<u>Stables and Kennels (Table 4-G)</u>	
<u>Farm Employee Housing, Labor camps and labor supply camps. (Table 4-G)</u>	
<u>Fish and Wildlife Habitat Management, Watershed Management, Wetland Restoration (Table 4-G)</u>	
<u>Utilities & Energy Facilities: The erection, construction, alteration, or maintenance of gas, electric, water or communications transmission facilities, and wind or hydroelectric solar or biomass generation, and other fuel or energy production facilities. (Table 4-G)</u>	

Metallic Mining, Surface Mining (Table 4-G)	
Any use not specifically enumerated in this Division, if it is similar to and compatible with the uses permitted in the AE zone.	
Other Regulations	
No Subdivisions	No subdivisions or residential developments, whether by <u>may only be approved by official map, record of survey or recorded subdivision, for the managed production of resources, where parcels are subject to a binding and recorded restriction prohibiting the development of a residential structures or residential accessory structures shall be permitted in Agriculture Exclusive or AE Zones.</u>
Agricultural Land Conversion	<p>Conditionally Permitted Uses that would convert zoned Agriculture Exclusive or AE Zone land to non-agricultural uses shall not be approved unless the Planning Commission makes the following findings:</p> <p>A. <u>There</u> are no feasible alternatives that would prevent or minimize conversion;</p> <p>B. The <u>facts</u> support an overriding public interest in the conversion; and</p> <p>C. For lands outside of designated Urban Development Boundaries, sufficient off-setting mitigation has been provided to prevent a net reduction in the agricultural land base and agricultural production. This requirement shall be known as the “No Net Loss” agricultural lands policy. “No Net Loss” mitigation is limited to one or more of the following:</p> <ol style="list-style-type: none"> 1. <u>Re-planning of vacant agricultural lands from a non-agricultural land use designation to an agricultural plan designation along with the recordation of a permanent conservation easement on this land for continued agricultural use; or</u> 2. <u>The retirement of non-agricultural uses on lands planned for agriculture and recordation of a permanent conservation easement on this land for continued agricultural use; or</u> 3. <u>Financial contribution to an agricultural land fund in an amount sufficient to fully offset the agricultural land conversion for those uses enumerated in subsections a and b. The operational details of the land fund, including the process for setting the amount of the financial contribution, shall be established by ordinance. (AG-P6. Agricultural Land Conversion - No Net Loss; AG-IM4. No Net Loss of Prime Agricultural Lands)</u>

<p>Conversion of Prime Agricultural Land</p>	<p>Development on Agriculture Exclusive or AE Zone land shall be designed to the maximum extent feasible to minimize the placement of buildings, impermeable surfaces or non-agricultural uses on land as defined in Government Code Section 51201(c) 1- 5 as prime agricultural lands. (AG-P16. Protect Productive Agricultural Soils)</p> <p>Except for the construction of the primary single family residence or a second residence within the same contiguous two (2) acres building envelope containing the existing primary residence, Prime Agricultural Land lands shall not be converted without provisions for mitigation offsets, as specified in the No Net Loss” agricultural lands policy above.</p>
<p>Minimum Lot Area</p>	<p>Sixty Twenty (620) acres. (AG-S1. Subdivision of Planned Agricultural Exclusive (AE) Lands.)</p> <p>Exceptions to the minimum parcel size for the purpose of historic preservation, may be approved, where the following findings are made:</p> <p>A. The site or structure qualifies and is included on a local, state or federal historic registry; and,</p> <p>B. The viability of continued agricultural operations is not inhibited, and;</p> <p>C. No additional density beyond what would be permitted as part of the existing agricultural operations is created.</p>
<p>Minimum Lot Width</p>	<p>One hundred feet (100').</p>
<p>Maximum Lot Depth</p>	<p>(None specified.)</p>
<p>Minimum Yard Setbacks*</p>	
<p>Front</p>	<p>Thirty feet (30');</p>
<p>Rear</p>	<p>Twenty feet (20');</p>
<p>Side</p>	<p>Ten percent (10%) of the lot width on each side but not more than twenty feet (20') shall be required.</p>
<p>Farm Outbuildings</p>	<p>Farm outbuildings shall not be less than twenty feet (20') from any dwelling on the premises.</p>
<p>Maximum Ground Coverage</p>	<p>Thirty five percent (35 %)-Two acres maximum (Table 4- G)</p>
<p>Maximum Building Height</p>	<p>(None specified.)</p>

Proposed Amendment to “TPZ – Timberland Production Zone” (modified text)

314-7.4 TPZ: TIMBERLAND PRODUCTION ZONE

The Timberland Production or TPZ Zone is intended to provide standards and restrictions for the preservation of timberlands for growing and harvesting timber. (Former Section INL#314- 10; and INL#314-11; Ord. 1099 Sec. 1, 9/13/76; Amended by Ord. 1842, Sec. 5, 8/16/88; Amended by Ord. 1907, Sec. 1, 8/21/90; Amended by Ord. 2166, Sec. 11, 4/7/98; Amended by Ord. 2189, Sec. 1, 2/9/99; Amended by Ord. 2214, 6/6/00)

314-7.4	TPZ: TIMBERLAND PRODUCTION
Principal Permitted Uses	
Growing and harvesting of timber and accessory uses compatible thereto.	
Accessory agricultural uses and structures listed at Sections 314-43.1.3 (Permitted Agricultural Accessory Uses) and 314-69.1.1 (Permitted Agricultural Accessory Structures). (Added by Ord. 2189, Sec. 1, 2/9/99; Amended by Ord. 2214, 6/6/00)	
Principal Permitted Uses Compatible with Timber Production	
The following accessory uses are deemed to be compatible with the growing and harvesting of timber provided they do not significantly detract from the use of the property for, or inhibit, growing and harvesting of timber: (Former Section INL#314-11)	
Management for watershed and wetland restoration . (Table 4-G)	
Management for fish and wildlife habitat.	
A use integrally related to the growing, harvesting and processing of forest products; including but not limited to roads, log landings, and log storage areas (portable chippers and portable sawmills are considered a part of “processing”).	
The erection, construction, alteration, or maintenance of gas, electric, water, or communication transmission facilities.	
Grazing and other agricultural uses.	
One-family dwelling or manufactured home and normal accessory uses and structures for owner or caretaker subject to the special restrictions of the following subsection, Special Restrictions Regarding Residences.	
Temporary labor camps, less than one (1) year in duration, accessory to timber harvesting or planting operations.	
Recreational use of the land by the public, with or without charge, for any of the following: walking, hiking, picnicking, swimming, boating, fishing, hunting and skiing. (Former Section INL#314-11(h); Ord. 1099, Sec. 2, 9/13/76; Amended by Ord. 1907, Sec. 2, 8/21/90)	
Uses Permitted with a Use Permit	
Note: Permits authorized under this section cannot be approved if such use will significantly detract from the use of the property for, or inhibit, growing and harvesting of timber. (Former Section INL#314- 10(b)(1-2); Ord. 1099, Sec. 1, 9/13/76; Amended by Ord. 1842, Sec. 5, 8/16/88, Amended by Ord. 1907, Sec. 1, 8/21/90, Amended by Ord. 2166, Sec. 11, 4/7/98)	

Timber production processing plants (buildings) for commercial processing of wood and wood products, including but not limited to sawmills, lumber and plywood mills, but not including a pulp mill.
<u>Utilities & Energy Facilities: The erection, construction, alteration, or maintenance of wind or hydroelectric solar or biomass generation, and other fuel or energy production facilities.</u> (Table 4-G)
<u>Oil & Gas Drilling & Processing, Metallic Mining, Surface Mining .</u> (Table 4-G)
<u>Public Recreation and Public Access Facilities .</u> (Table 4-G)
Incidental Camping Area, Tent Camp, Temporary Recreational Vehicle Park, Special Occupancy Parks, and similar recreational uses. (Amended by Ord. 2166, Sec. 11, 4/7/98)
<u>Timber-Related Visitor-Serving: burl shops, timber museums, interpretive centers, etc. which do not change the character of the principal use.</u> (Table 4-G)
Any use not specifically enumerated in this Division, if it is similar to and compatible with the uses permitted in the TPZ zone.

7.4.1 Other TPZ Regulations.

7.4.1.1 Provisions of Article 1 "General Provisions" (Section 51100); Article 2 "Establishment of Timberland Production Zone" (Subsections 51110 and 51119.5); Article 3 "Rezoning" (Subsection 51120 and 51121); Article 4 "Immediate Rezoning" (Subsection 51130-51134); and Article 5 "Removal from Zone" (Subsection 51140-51146) of the Government Code of the State of California as it now reads, or may be hereafter amended, shall apply. (Former Section INL#314-12(a); Ord. 1099, Sec. 2, 9/13/76; Amended by Ord. 1907, Sec. 3, 8/21/90)

7.4.1.2 An owner of real property may petition the Board of Supervisors to zone land as Timberland Production or TPZ Zone. The Board, by ordinance, after the recommendation of the Planning Commission pursuant to Section 51110.2 of the Government Code, and after public hearing, shall zone as a Timberland Production or TPZ Zone all parcels submitted to it by petition pursuant to Section 51113 which meet all of the following criteria: (Former Section INL#314- 12(b))

7.4.1.2.1 A map shall be prepared showing the legal description or the assessor's parcel number of the property desired to be zoned Timberland Production or TPZ Zone. (Former Section INL#314-12(b)(1))

7.4.1.2.2 A plan (or a timber management guide) for forest management of the property must be prepared or approved as to content by a registered forester. Such plan shall provide for the eventual harvest of timber within a reasonable period of time, as determined by the prepared of the plan. (Former Section INL#314-12(b)(2))

7.4.1.2.3 The parcel shall currently meet the timber stocking standards as set forth in Section 4561 of the Public Resources Code and the forest

practice rules adopted by the state Board of Forestry for the district in which the parcel is located, or the owner must sign an agreement with the Board of Supervisors to meet such stocking standards and forest practice rules by the fifth anniversary of the signing of such agreement. The agreement shall provide that if the parcel is subsequently zoned as Timberland Production or TPZ and fails to meet the stocking standards and forest practice rules within the time period, the Board of Supervisors shall rezone the parcel to another zone pursuant to Section 51113(c)(3) or 51121 of the Government Code. (Former Section INL#314-12(b)(3))

7.4.1.2.4 The land to be rezoned Timberland Production or TPZ shall be in the ownership of one person, as defined in Section 38106 of the Revenue and Taxation Code, and shall be comprised of a single parcel or a unit of contiguous parcels as defined in Section 51104 of the Government Code, which is eighty (80) acres or one-half of one-quarter section in size or larger. (Former Section INL#314-12(b)(4))

7.4.1.2.5 The land to be included in the Timberland Production or TPZ Zone shall be timberland as defined by Section 51104(f) of the Government Code. (Former Section INL#314-12(b)(5); Ord. 1126, Sec. 1, 3/12/77; Amended by Ord. 1907, Sec. 3, 8/21/90)

7.4.1.2.6 The land shall be in compliance with the land use standards of the Timberland Production or TPZ Zone. (Former Section INL#314-12(b)(6))

74.13 Minimum parcel size:

7.4.1.3.1 160 acres; or (Former Section INL#314-12(c)(1))

7.4.1.3.2 40 acres if the provisions of Government Code Section 51119.5 are met. (Former Section INL#314-12(c)(2))

74.14 Special Subdivision Provisions For Mixed Zone Parcels. Parcels containing Timberland Production or TPZ zoned land may be subdivided below the minimum parcel size allowed pursuant to subsection 314-7.4.1.3 where TPZ zoned land of a smaller size already exists and all of the following requirements are satisfied: (Former Section INL#314-12(d))

7.4.1.4.1 TPZ zoned land within the parcel is not being divided or separated by the subdivision; and (Former Section INL#314-12(d)(1))

7.4.1.4.2 Adequate access is available for timber management for the TPZ zoned land; and (Former Section INL#314-12(d)(2))

7.4.1.4.3 A timber management guide for the TPZ zoned land approved by the County Forestry Review Committee has been submitted for the

subdivision; provided, however, that such a timber management guide shall not be required if the subdivision is restricted to prohibit residential or other development from the TPZ portion of the parcel; and (Former Section INL#314-12(d)(3))

7.4.1.4.4 The subdivision meets all other regulatory requirements applicable to subdivisions; and (Former Section INL#314-12(d)(4))

7.4.1.4.5 The parcel in which the TPZ zoned land will be contained is no smaller than the minimum parcel size for the adjacent non-TPZ portion of the parcel. (Former Section INL#314-12(d)(5))

74.15 Minimum yard setbacks*: (Former Section INL#314-12(e)(1-4))

7.4.1.5.1 Front: Twenty (20) feet;

7.4.1.5.2 Side: Thirty (30) feet;

7.4.1.5.3 Rear: Thirty (30) feet;

7.4.1.5.4 For Flag Lots, the Director, in consultation with the Public Works Department, shall establish, in addition to a required minimum front yard setback, the minimum yard that is required for a vehicular turn around on the parcel.

*Note: Setbacks may be modified by other provisions of this Code or State law. For example, see Section 314-22.1: “Alquist-Priolo Fault Hazard” and the “Fire Safe” Regulations at Title III, Division 11.

74.16 Special Restrictions Regarding Residences.

7.4.1.6.1 The total residential density shall not exceed one (1) dwelling unit per ~~forty~~ ~~twenty~~ (420) acres. (Former Section INL#314-12(f)(1))

7.4.1.6.2 Second Residential Units may be permitted on parcels greater than 160 acres, and on parcels less than 160 acres only in the area already converted, intended to be converted, or that does not meet the definition of timberlands.

7.4.1.6.32 Parcels smaller than forty (40) acres shall not have second or secondary dwelling units, unless located within a Community Planning Areas. (Former Section INL#314-12(f)(2))

7.4.1.6.43 Residences and the associated accessory structures and uses shall not exceed two (2) acres per parcel. (Former Section INL#314-12(f)(3))

Resolution #2

**RESOLUTION OF THE PLANNING COMMISSION
OF THE COUNTY OF HUMBOLDT
Resolution Number 19-**

**Zoning Text Amendments
to Implement the General Plan**

Land Use Element – Urban Lands

Makes the required findings for certifying compliance with the California Environmental Quality Act and approves the Zoning Text Amendments to Implement the Humboldt County General Plan.

WHEREAS, Humboldt County initiated zoning text amendments to Implement Humboldt County General Plan Land Use Element Implementation Measure GP-IM6. Zoning Consistency, which directs the County to, within two years after the adoption of the General Plan Update, revise the Zoning Regulations to establish zoning consistency with the policies of the General Plan and General Plan Land Use Map; and

WHEREAS, amendments to the Zoning Regulations were developed to achieve consistency with Chapter 4 - Land Use Element, the applicable General Plan Land Use Designation, Table 4- H Zoning Consistency Matrix and Chapter 10 – the Conservation and Open Space Element; and

WHEREAS, the proposed zoning text amendments may be approved if findings can be made that: (1) the proposed change is in the public interest; and (2) the proposed change is consistent with the General Plan; and (3) the amendment does not reduce the residential density for any parcel below that utilized by the Department of Housing and Community Development in determining compliance with housing element law;

WHEREAS, the project is subject to environmental review pursuant to the California Environmental Quality Act (CEQA); and

WHEREAS, the Programmatic Environmental Impact Report (PEIR) for the Humboldt County General Plan, State Clearinghouse No. 2007012089, was certified by the Board of Supervisors on October 23, 2017. The recommended amendments to the Zoning Regulations were considered in discussions of the PEIR as required by Section 15074(b) of the CEQA Guidelines; and

WHEREAS, The PEIR Project Description Section 2.7, Project Approvals Required and Subsequent Actions, identifies updating the Zoning Code in a manner consistent with the General Plan as a key implementing action; and

WHEREAS, Attachment 1 to this resolution includes substantial evidence in support of making all the required findings for approving the proposed amendments to the zoning text; and

WHEREAS, a public hearing was held on the matter before the Humboldt County Planning Commission on April 18, 2019.

NOW, THEREFORE, be it resolved, determined, and ordered by the Humboldt County Planning Commission that the following findings are hereby made:

1. The Planning Commission has considered the Addendum to the PEIR in Attachment 2 of this Resolution, and the PEIR in Attachment 3 of this Resolution and finds there is no substantial evidence that the proposed amendments to the zoning text to Implement the General Plan in Attachment 4 of this Resolution will have a significant effect on the environment not already considered in the EIR for the General Plan and no new mitigation measures are necessary; and
2. The proposed amendments to the zoning text to implement the General Plan are in the public interest; and
3. The proposed amendments to the zoning text to implement the General Plan are consistent with the General Plan; and
4. The proposed amendments to the zoning text do not reduce the residential density for any parcel below that utilized by the Department of Housing and Community Development in determining compliance with housing element law; and
5. The Planning Commission makes the findings in Attachment 1 and Attachment 2 to this resolution, which are incorporated fully herein, based on the evidence provided.

BE IT FURTHER RESOLVED that the Planning Commission recommends that the Board of Supervisors of the County of Humboldt:

1. Hold a public hearing in the manner prescribed by law.
2. Consider the Addendum and the Environmental Impact Report (EIR) for the Humboldt County General Plan, State Clearinghouse No. 2007012089, certified by the Board of Supervisors on October 23, 2017 (Attachments 2 and 3). Find that it is sufficient for adoption of the Zoning text amendments based on the evidence provided in the Addendum; and
3. Adopt the ordinance amending the Zoning Regulations of the Inland Zoning Ordinance (Section 314 of Title III, Division 1, Chapter 4 of Humboldt County Code) as shown in Attachment 4 of this Resolution and summarized as follows:
 - (a) Add a new "MU1" (Urban) Mixed Use Zone to be applied to areas planned MU - Mixed Use, and
 - (b) Add a "MU2" (Rural) Mixed Use Zone to be applied to VC - Village Center, or RCC - Rural Community Center General Plan land use designations. and
 - (c) Amend Section 314-1731 "B" Special Building Site Combining Zone to change the "B-1" designation from an 8,000 square foot minimum parcel size to a 6,000 square foot minimum parcel size.
4. Direct the Planning Staff to prepare and file a Notice of Determination with the County Clerk and Office of Planning and Research.

Adopted after review and consideration of all the evidence on _____, 2019.
The motion was made by COMMISSIONER _____ and second by
COMMISSIONER

_____ and the following ROLL CALL vote:

AYES: Commissioners:
NOES: Commissioners:
ABSTAIN: Commissioners:
ABSENT: Commissioners:
DECISION:

I, John Ford, Secretary to the Planning Commission of the County of Humboldt, do hereby certify the foregoing to be a true and correct record of the action taken on the above entitled matter by said Commission at a meeting held on the date noted above.

John Ford, Director
Planning and Building Department

ATTACHMENT 1

Evidence Supporting the Required Findings

A. Zone Ordinance Amendments Required Findings: Section 312-50 of the Humboldt County Code (H.C.C.) specifies the findings that must be made in order to approve amendments to the Zoning Ordinance. The required findings are as follows:

- a. The proposed change is in the public interest; and
- b. The proposed change is consistent with the General Plan; and
- c. The proposed amendment does not reduce the residential density for any parcel below that utilized by the Department of Housing and Community Development in determining compliance with housing element law unless the following written findings are made supported by substantial evidence:
 - i. The reduction is consistent with the adopted general plan, including the housing element, and
 - ii. The remaining sites identified in the housing element are adequate to accommodate the County's share of the regional housing need pursuant to Section 65584 of the Government Code, and
 - iii. The property contains insurmountable physical or environmental limitations and clustering of residential units on the developable portions has been maximized.

In addition, the following sections of the California Environmental Quality Act (CEQA) apply:

4. CEQA requires that subsequent activities in a program must be examined in the light of the Program Environmental Impact Report (PEIR) to determine whether an additional environmental document must be prepared. If an agency finds that pursuant to Section 15162 of CEQA, no new effects could occur or no new mitigation measures would be required, the agency can approve the activity as being within the scope of the project covered by the program EIR, and no new environmental document would be required.

1. Public Interest: The following table identifies the evidence which supports finding that the proposed zoning text amendments are in the public interest.

Section(s)	Summary of Applicable Goal, Policy or Standard	Evidence Which Supports Making the General Plan Conformance Finding
§312-50 of Humboldt County Code	The proposed zone reclassification is in the public interest	The text amendments are designed to achieve consistency between the General Plan and the Zoning Regulations. The amendments to the Zoning Regulations add new and amend existing Principal and Combining Zones as specified in the General Plan. It is in the public interest to have the Zoning Ordinance consistent with the General Plan because it is required by state law (Government Code section 65860 (a)) and the public benefits with there is clarity and consistency between policy and ordinance provisions. This provides for the orderly development of land and protection of important resources. This project is in the public interest because it achieves consistency between the General Plan and the Zoning Regulations.

2. General Plan Consistency

The following table identifies the evidence that supports the finding that the proposed zoning text amendments are in conformance with other applicable policies and standards of the Humboldt County General Plan.

Section(s)	Summary of Applicable Goal, Policy or Standard	Evidence Which Supports Making the General Plan Conformance Finding
<p>Land Use Chapter 4</p> <p>Urban Lands Section 4.3</p>	<p>Goals and policies contained in this Chapter relate to adequate water and wastewater services and urbanized areas.</p> <p>UL-P6, Mixed-Use Zoning; UL-S1, Allowed Uses in Mixed-Use Areas; and UL-IM1, Neighborhood and Town Centers</p>	<p>To maintain consistency with the General Plan, the Zoning Regulations are recommended to be amended to establish Urban and Rural Mixed Use Zone Classifications consistent with General Plan Land Use Element Urban Land policies and implementation measures. The new Zoning Classification, "MU1 – Mixed Use (Urban)" will be applied as appropriate to urban mixed use areas designated MU and VC on the Land Use Map, and "MU2 – Mixed Use (Rural)" will be applied to rural mixed use areas, as appropriate, to areas designated VC, and RCC on the Land Use Map.</p>
<p>Introduction Chapter 3</p> <p>Governance Policy Section 3.0</p>	<p>Goals and policies contained in this Chapter relate to the comprehensiveness of the General Plan and regional coordination facilitated by community planning; General Plan accessibility through opportunities to educate the public, understandable, language, meaningful public participation, and access to decision makers</p> <p>G-P11. Accessibility.</p>	<p>The General Plan, and Zoning Regulations are intended to be accessible to the public and understandable. The current minimum parcel size for residential properties in the Eureka Community Plan cannot be determined without the full copy of the Official Zoning Map. Amendment to the B-1, Special Building Site Combining Zone to be 6,000 square foot minimum parcel size, and the application of the B-1 to all applicable residential Zones would make the residential zoning of the Eureka Community Plan more understandable to the public because the public and planners would be able to access the minimum lot size in the Zoning Regulations. In addition, this information is made more accessible by the new County Code webpage which provides easy links to information relating to Zoning Classifications.</p>

3. The zoning text amendments do not reduce the residential density for any parcel below that utilized by the Department of Housing and Community Development in determining compliance with housing element law.

Chapter 8, Housing Element, of the Humboldt County General Plan requires the County to accommodate its Regional Housing Need Allocation. The proposed Zoning Text Amendments establish new Zoning Classifications such as the new mixed use zone which supports increased residential densities alongside commercial uses consistent with the General Plan.

During the process of General Plan adoption, a rigorous analysis of General Plan consistency was performed, including an analysis of consistency between the Land Use Element and Land Use Maps and the Housing Element, where the General Plan was found to not reduce the residential

density for any parcel below that utilized by the Department of Housing and Community Development in determining compliance with housing element law. As the proposed zoning text amendments are necessary to implement the General Plan, the proposed amendments will likewise not reduce the residential density for any parcel below that utilized by the Department of Housing and Community Development in determining compliance with housing element law.

4. Environmental Review.

The Addendum to the PEIR for the Environmental Impact Report (EIR) for the Humboldt County General Plan, State Clearinghouse No. 2007012089, certified by the Board of Supervisors on October 23, 2017 (Attachment 2 of this Resolution), identifies that the EIR is sufficient for adoption of the zoning ordinance amendments in Attachment 4 of this Resolution in accordance with Section 15168 (c)(2) and 15162 of the State CEQA. The amendments to the Zoning Regulations were included in discussions of the PEIR, as required by Section 15074(b) of the CEQA Guidelines, and there is no substantial evidence that the proposed project will have a significant effect on the environment and no additional mitigation measures are necessary for the proposed zoning ordinance amendments.

ATTACHMENT 2

Addendum to the Environmental Impact Report (EIR) for the Humboldt County General Plan (State Clearinghouse No. 2007012089)

Project Description – The project involves the amendments to the Zoning Regulations shown in Attachment 4 of this Resolution to establish new Principal and Combining Zones and to amend existing Principal and Combining Zones specifically called out in General Plan policies and standards. They are summarized as follows:

PROPOSED NEW PRINCIPAL ZONING CLASSIFICATIONS

Mixed Use.

- Add a new “MU1” (Urban) Mixed Use Zone to be applied to areas planned MU - Mixed Use, and “MU2” (Rural) Mixed Use Zone to be applied to VC - Village Center, or RCC - Rural Community Center General Plan land use designations.
- The goal of the mixed-use zones is to offer a range of commercial, office, housing and civic activities.
- These new zones are intended to minimize conflicts between uses through performance measures used to guide approval of principally permitted uses and findings to guide the approval of discretionary uses.
- This implements UL-P6, “Mixed-Use Zoning”, UL-S1, “Allowed Uses” in Mixed-Use Areas, and UL-IM1, Neighborhood and Town Centers of the Urban Lands Section of the Land Use Element.

MODIFICATIONS TO EXISTING COMBINING ZONES AND OTHER ZONING REGULATIONS

B – Special Building Site.

- Amend Section 314-1731 “B” Special Building Site Combining Zone to change the “B-1” designation from an 8,000 square foot minimum parcel size to a 6,000 square foot minimum parcel size.
- Currently an asterisk (“**”) is applied to all residentially zoned property in the Eureka Community Plan Area to indicate that the minimum parcel size is 6,000 square feet instead of the 5,000 square foot parcel size specified for residential zones in the Zoning Ordinance.
- The “B-1” Combining Zone is proposed to be applied to residentially zoned properties in the Eureka Community Plan Area instead of an asterisk to indicate 6,000 square foot minimum parcel size.
- The amendment of this Combining Zone is not called out in the General Plan. Staff recommends this change for clarity.

Description of the Program EIR

An Environmental Impact Report (EIR) for the Humboldt County General Plan, State Clearinghouse No. 2007012089 was certified by the Board of Supervisors on October 23, 2017 (Attachment 3 of this Resolution). The PEIR requires and envisions amendments to the Zoning Regulations to implement the General Plan and achieve consistency between the Zoning Ordinance and General Plan in several ways:

- On page 1-2 the PEIR states, “Foreseeable future development actions that may tier off of this EIR include amendment of the zoning ordinance...”
- On page 2-16 the PEIR describes the Land Use Element of the General Plan in this way, “The Land Use Element provides for the distribution, location and extent of uses of land

for housing, business, industry, natural resources, open space, recreation, and other uses. The Element guides patterns of development for the county, providing a long-range context for decisions made regarding zoning...”

- On page 2-22 the PEIR describes the Safety Element, “This Element identifies hazards and hazard abatement provisions to guide local decisions related to zoning...”
- On page 2-26 the PEIR states, “Following adoption of the plan, the Implementation Action Plan will be carried out. Key implementing actions include updating the Zoning Code...”
- On page 3.1-2 the PEIR states, “zoning regulations serve as the primary implementation tool for the general plan, and must be consistent with the general plan...”
- On page 3.1-4 the PEIR states, “When a general plan amendment creates inconsistency with zoning regulations, the zoning regulations must be changed to re-establish consistency...”
- On page 3.1-12, the PEIR states:

“Amendments to the Zoning Regulations will be necessary to implement the General Plan Update and ensure continuing consistency between the two documents. Examples of required amendments include:

- Changes to Streamside Management Area regulations specified in BR-S5, Streamside Management Area Defined, which will require amendments to Streamside Management Area Regulations contained in Title 3, Division 1 of the County Code, addressed in Conservation and Open Space Element Implementation Measure BR-IMx4, Modifications to the Streamside Management Area Ordinance.
- Page 3.1-17 of the PEIR includes a mitigation measure directing changes made to the zoning ordinance:
“Mitigation Measure 3.1.3.2.a. Add the following implementation measure to the Growth Planning section of the Land Use Element to reduce potential impacts related to conflict between the General Plan Update and applicable land use regulations:

Implementation Measure GP-IMX, Zoning Consistency. Within two years after the adoption of the General Plan Update, revise the Zoning Regulations to re-establish zoning consistency with the policies of the General Plan and amend the Zoning Map to achieve consistency with the General Plan Land Use Map.”

Evidence of Consistency with CEQA

Section 15162(c) of the CEQA Guidelines provides that when a PEIR has been prepared and certified, “(s)ubsequent activities in the program must be examined in the light of the program EIR to determine whether an additional environmental document must be prepared.” If a later activity would have effects that were not examined in the program EIR, subsequent environmental review would be required. Also, if new effects could occur or new mitigation measures would be necessary, subsequent environmental review would be required. The following paragraphs describe how the proposed zoning ordinance amendments are within the scope of the project covered by the PEIR in Attachment 3 of this Resolution, will involve no new effects and will require no new mitigation other than what was included in the PEIR.

1. The Humboldt County General Plan, through Land Use Element, Growth Planning Implementation Measure GP-IM6, Zoning Consistency, anticipates the need to revise the Zoning Map and Zoning Regulations and directs the County, within two years after the adoption of the General Plan Update, to revise the Zoning Regulations to re-establish zoning consistency with the policies of the General Plan and to achieve consistency with the General Plan Land Use Map.
2. Program EIR Project Description Section 2.7, Project Approvals Required and Subsequent Actions, identifies that following adoption of the General Plan Update, the General Plan Implementation Action Plan will be carried out. Key implementing actions include updating the Zoning Code. Program EIR Section Chapter 3.1 Land Use, Housing and Population, Impact 3.1.3.2: Conflict with Applicable Land Use Plans, Policies or Regulations, analyzes potential conflict with any applicable land use plan, policy, or regulation, including, but not limited to the general plan, specific plan, local coastal program, or zoning ordinance and found that impacts would be less than significant upon the implementation of a mitigation measure to revise the Zoning Regulations for zoning consistency.
3. In addition to serving as the environmental document for the approval of the General Plan Update, the Program EIR was intended by the County to serve as the basis for compliance with CEQA for future actions to implement the General Plan Update, in accordance with Public Resources Code Section 21094 and Section 15168 of the CEQA Guidelines.
4. The Program EIR identified measures to mitigate, to the extent feasible, the significant adverse project and cumulative impacts associated with the General Plan Update. In addition, the Program EIR identified significant and unavoidable impacts with regard to agricultural and timber resources, utilities and services systems, transportation, hazards and hazardous materials, geology and soils, hydrology and water quality, air quality, greenhouse gas emissions, cultural resources, scenic resources, and energy consumption and conservation.
5. On October 23, 2017, the Board of Supervisors made Findings, adopted a Statement of Overriding Considerations and a Mitigation Monitoring and Reporting Program, certified the Program EIR and adopted the General Plan.
6. The County has analyzed the proposed new and amended Zone Districts pursuant to Public Resources Code Section 21094(c) and Section 15168(c)(2) of the CEQA Guidelines to determine if the Project may cause significant effects on the environment that were not examined in the Program EIR and whether the Project is within the scope of the Program EIR.
7. The proposed zoning ordinance amendments will not result in additional environmental effects that were not adequately examined in Program EIR. As documented in Attachment 1 of this Resolution, Evidence Supporting the Required Findings, the Project will not increase the severity of, significant environmental impacts previously identified in the Program EIR.
8. For the reasons discussed in Attachment 1, Evidence Supporting the Required Findings, the proposed new and amended Zone Districts is consistent with the General Plan.

9. In accordance with Public Resources Code Section 21094(b) and Section 15168(c)(2) of the CEQA Guidelines, none of the conditions or circumstances that would require preparation of subsequent or supplemental environmental review pursuant to Public Resources Code Section 21166 and CEQA Guidelines Section 15162 exists in connection with the Project:
 - a. The Project does not include any changes in the General Plan and no substantial changes have occurred with respect to the circumstances under which the Project is to be undertaken consistent with the General Plan Update, so the Program EIR does not require any revisions due to the involvement of new significant environmental effects or a substantial increase in the severity of previously identified significant effects.
 - b. No new information of substantial importance, which was not known and could not have been known at the time that the Program EIR was certified as complete, shows that the Project would cause new or substantially more severe significant environmental impacts as compared against the impacts disclosed in the Program EIR, that mitigation measures or alternatives found infeasible in the Program EIR would, in fact be feasible, or that different mitigation measures or alternatives from those analyzed in the Program EIR would substantially reduce one or more significant environmental impacts found in the Program EIR.
10. All significant effects on the environment due to the implementation of the Project have been eliminated or substantially lessened where feasible through the Program EIR mitigation measures adopted in connection with the Board of Supervisor's approval of the Program EIR. All Program EIR mitigation measures applicable to the Project are incorporated into the proposed zoning ordinance amendments.
11. In accordance with Public Resources Code Section 21094(d), any significant and unavoidable impacts of the Project with regard to agricultural and timber resources, utilities and services systems, transportation, hazards and hazardous materials, geology and soils, hydrology and water quality, air quality, greenhouse gas emissions, cultural resources, scenic resources, and energy consumption and conservation are outweighed by overriding considerations as set forth in the Program EIR and in the Findings adopted by the Board of Supervisors in connection with the approval of the Program EIR, as incorporated by reference and reaffirmed herein.
12. Based upon the testimony and information presented at the hearing and upon review and consideration of the environmental documentation provided, the Project is consistent with the General Plan Update, falls within the environmental parameters analyzed in the Program EIR, and would not result in any new significant environmental effects or a substantial increase in the severity of any previously identified effects beyond those disclosed and analyzed in the Program EIR, nor would new mitigation be required for the Project.

The Planning and Building Department, is the custodian of the records of the proceedings on which this decision is based. The records are located at the Humboldt County Planning and Building Department, 3015 H Street, Eureka, CA 95501.

ATTACHMENT 3

Program EIR for the Humboldt County General Plan,
State Clearinghouse No. 2007012089

The Program EIR for the 2017 General Plan may be accessed at the following link:
<https://humboldt.gov/626/Draft-Environmental-Impact-Report-EIR>

ATTACHMENT 4

**Proposed Zoning Text Amendments
Land Use Element – Urban Lands**

Proposed New Zones: Mixed Use Urban Principal Zone (added text)

314-9 MIXED USE ZONE DISTRICTS

314-9.1 MU1: MIXED USE (URBAN)

The purpose of the Mixed Use (Urban) or MU1 Zone is to provide for pedestrian-oriented, mixed use development (commercial, office, and higher density residential).

314-9.1 MU1: MIXED USE (URBAN)	
<u>Use Type</u>	<u>Principal Permitted Use</u>
<u>Residential Use Types</u>	<u>Two family dwellings and multiple dwellings and dwelling groups</u> <u>Single Family Residential</u> <u>Accessory Dwelling Unit</u> <u>Guest House</u>
<u>Commercial Use Types</u>	<u>Neighborhood Commercial</u> <u>Retail Sales and Retail Services</u> <u>Transient Habitation</u> <u>Office and Professional Service</u> <u>Bed and Breakfast Establishment; subject to the Bed and Breakfast Establishment Regulations</u> <u>Commercial and Private Recreation</u>
<u>Civic Use Types</u>	<u>Minor Utilities</u> <u>Essential Services conducted entirely within an enclosed building</u> <u>Community Assembly</u> <u>Public and parochial parks, playgrounds and playing fields</u> <u>Non-Commercial Recreation</u>
<u>Industrial Use Types</u>	<u>Cottage Industry; subject to the Cottage Industry Regulations</u>
<u>Use Type</u>	<u>Conditionally Permitted Use</u>
<u>Civic Use Types</u>	<u>Public Recreation and Open Space</u> <u>Minor Generation and Distribution Facilities</u>
<u>Natural Resource Use Types</u>	<u>Fish and Wildlife Management</u> <u>Watershed Management</u> <u>Wetland Restoration</u> <u>Coastal Access Facilities</u>
<u>Use Types Not Listed in This Table</u>	<u>Any use not specifically enumerated in this Division, if it is similar to and compatible with the uses permitted in the MU zone.</u>

314-9.1 MU1: MIXED USE (URBAN)	
Development Standards	
Minimum Lot Area	2,000 square feet.
Minimum Lot Width	Twenty-five feet (25').
Minimum Yard Setbacks*	
<u>Front</u>	<u>None, except that where frontage is in a block which is partially in a Residential Zone (RS, R-1, R-2, R-3, R-4) the front yard shall be the same as that required in such Residential Zone.</u>
<u>Rear</u>	<u>Fifteen feet (15'), except that where a rear yard abuts on an alley, such rear yard may be not less than five feet (5').</u>
<u>Side</u>	<u>None, except that a side yard of an interior lot abutting on a Residential Zone (RS, R-1, R-2, R-3, R-4) or Agricultural Zone (AE, AG) shall be not less than the front yard required in such Residential Zone or Agricultural Zone.</u>
Maximum Ground Coverage	One hundred percent (100%)
Maximum Structure Height	Seventy-five (75) feet.

*Note: Setbacks may be modified by other provisions of this Code or State law. For example, see Section 314-22.1, “Alquist-Priolo Fault Hazard” and the “Fire Safe” Regulations at Title III, Division 11.

9.1.1 Other MU1 - Mixed Use (Urban) Regulations

9.1.1.1 Landscaping. All new residential and commercial projects shall use landscaping to enhance the appearance of neighborhoods, control erosion, conserve water, improve air quality and improve pedestrian and vehicular safety.

9.1.1.1.1 Landscaping shall be required for new development which creates five (5) or more new parking spaces.

9.1.1.1.2 The landscaping policies shall be accomplished by the submittal of a landscaping plan.

9.1.1.2 Outdoor Lighting. New outdoor lighting shall be compatible with the existing setting. Exterior lighting fixtures and street standards (both for residential and commercial areas) shall be fully shielded, and designed and installed to minimize off-site lighting and direct light within the property boundaries. New development and projects that would make significant parking lot improvements or add new exterior lighting to submit a lighting plan consistent with these regulations. Lighting designs should address:

9.1.1.2.1 All lighting, exterior and interior, shall be designed and located so as to confine direct lighting to the premises.

9.1.1.2.2 A light source shall not shine upon or illuminate directly on any surface other than the area required to be lighted.

9.1.1.2.3 No lighting shall be of the type or in a location such that constitutes a hazard to vehicular traffic, either on private property or on abutting streets.

9.1.1.3 Parking. Parking requirements are as specified in Section 314-109.1 Off-Street Parking, except that Section 314-109.1.2.6, Multiple Uses, shall not apply when mixed residential and non-residential uses are proposed within a single parcel. Off-street parking facilities for one mixed use may provide parking facilities for other proposed uses within the same development site when the demand for the parking spaces does not conflict as determined by the Planning Commission at a noticed public hearing.

9.1.1.4 Outdoor Trash Storage (nonresidential only). All outside trash storage and collection facilities shall be enclosed by a solid masonry wall or view-obscuring fence at least one foot higher than the trash container.

9.1.1.5 On-site Performance Standards. On-site performance standards are as follows:

9.1.1.5.1 Odors. No use shall create objectionable odors readily detectable beyond the property line.

9.1.1.5.2 Dust and Smoke. No use shall create dust or smoke that is readily detectable beyond the property line (in addition to meeting all air pollution requirements).

9.1.1.5.3 Vibration. No use shall create vibration detectable without instruments at the property line.

9.1.1.5.4 Electromagnetic Interference. No use shall produce electromagnetic interference with normal radio or television service beyond the property line.

9.1.1.5.5 Glare. No use shall create intense light or glare that causes a nuisance or hazard beyond the property line.

9.1.1.6 Applicable Standards. Noise, atmospheric emissions, toxic or noxious matter, radiation, heat and humidity, fire and explosive hazards, or liquid and solid wastes shall be regulated by applicable county, state or federal standards.

Proposed New Zones: Mixed Use Rural Principal Zone (added text)

314-9.2 MU2: MIXED USE (RURAL)

The purpose of the Mixed Use (Rural) or MU2 Zone is to provide for small-scale mixed use development (commercial, office, and residential) for smaller population bases.

314-9.2 MU2: MIXED USE (RURAL)	
<u>Use Type</u>	<u>Principal Permitted Use</u>
<u>Residential Use Types</u>	<u>Two Family dwellings</u> <u>Single Family Residential</u> <u>Accessory Dwelling Unit</u> <u>Guest House</u>
<u>Commercial Use Types</u>	<u>Neighborhood Commercial</u> <u>Retail Sales and Retail Services</u> <u>Office and Professional Service</u> <u>Bed and Breakfast Establishment; subject to the Bed and Breakfast Establishment Regulations</u> <u>Commercial and Private Recreation</u>
<u>Civic Use Types</u>	<u>Minor Utilities</u> <u>Essential Services conducted entirely within an enclosed building</u> <u>Community Assembly</u> <u>Public and parochial parks, playgrounds and playing fields</u> <u>Non-Commercial Recreation</u>
<u>Industrial Use Types</u>	<u>Cottage Industry; subject to the Cottage Industry Regulations</u>
<u>Agricultural Use Types</u>	<u>General Agriculture</u>
<u>Use Type</u>	<u>Conditionally Permitted Use</u>
<u>Residential Use Types</u>	<u>Multiple dwellings containing four or fewer units per building</u> <u>Manufactured Home Parks</u>
<u>Commercial Use Types</u>	<u>Heavy Commercial</u> <u>Transient Habitation</u>
<u>Civic Use Types</u>	<u>Public Recreation and Open Space</u> <u>Minor Generation and Distribution Facilities</u>
<u>Natural Resource Use Types</u>	<u>Fish and Wildlife Management</u> <u>Watershed Management</u> <u>Wetland Restoration</u> <u>Coastal Access Facilities</u>
<u>Use Types Not Listed in This Table</u>	<u>Any use not specifically enumerated in this Division, if it is similar to and compatible with the uses permitted in the MU zone.</u>

314-9.2 MU2: MIXED USE (RURAL)	
Development Standards	
Minimum Lot Area	5,000 square feet.
Minimum Lot Width	Fifty feet (50').
Minimum Yard Setbacks*	
Front	Fifteen (15) feet.
Rear	Ten (10) feet.
Interior Side	Five (5) feet.
Exterior Side	Same as front or one-half the front if all parts of the main building are more than twenty-five (25) feet from the rear lot line, and the exterior side yard does not abut a collector or higher order street. (In questionable cases, the Public Works Director shall classify the subject street.)
Maximum Ground Coverage	Fifty percent (50%)
Maximum Structure Height	Fifty (50) feet.

*Note: Setbacks may be modified by other provisions of this Code or State law. For example, see Section 314-22.1, “Alquist-Priolo Fault Hazard” and the “Fire Safe” Regulations at Title III, Division 11.

9.2.1 Other MU2: Mixed Use (Rural) Regulations

9.2.1.1 Landscaping. All new residential and commercial projects shall use landscaping to enhance the appearance of neighborhoods, control erosion, conserve water, improve air quality and improve pedestrian and vehicular safety.

9.2.1.1.1 Landscaping shall be required for new development which creates five (5) or more new parking spaces.

9.2.1.1.2 The landscaping policies shall be accomplished by the submittal of a landscaping plan.

9.2.1.2 Outdoor Lighting. New outdoor lighting shall be compatible with the existing setting. Exterior lighting fixtures and street standards (both for residential and commercial areas) shall be fully shielded, and designed and installed to minimize off-site lighting and direct light within the property boundaries. New development and projects that would make significant parking lot improvements or add new exterior lighting to submit a lighting plan consistent with these regulations. Lighting designs should address:

9.2.1.2.1 All lighting shall be designed and located so as to confine direct lighting to the premises and.

9.2.1.2.2 A light source shall not shine upon or illuminate directly on any surface other than the area required to be lighted.

9.2.1.2.3 No lighting shall be of the type or in a location such that constitutes a hazard to vehicular traffic, either on private property or on abutting streets.

9.2.1.3 Parking. Parking requirements are as specified in Section 314-109.1 Off-Street Parking, except that Section 314-109.1.2.6, Multiple Uses, shall not apply when mixed residential and non-residential uses are proposed within a single parcel. Off-street parking facilities for one mixed use may provide parking facilities for other proposed uses within the same development site when the demand for the parking spaces does not conflict as determined by the Planning Commission at a noticed public hearing.

9.2.1.4 Outdoor Trash Storage (nonresidential only). All outside trash storage and collection facilities shall be enclosed by a solid masonry wall or view-obscuring fence at least one foot higher than the trash container.

9.2.1.5 On-site Performance Standards. On-site performance standards are as follows:

9.2.1.5.1 Odors. No use shall create objectionable odors readily detectable beyond the property line.

9.2.1.5.2 Dust and Smoke. No use shall create dust or smoke that is readily detectable beyond the property line (in addition to meeting all air pollution requirements).

9.2.1.5.3 Vibration. No use shall create vibration detectable without instruments at the property line.

9.2.1.5.4 Electromagnetic Interference. No use shall produce electromagnetic interference with normal radio or television service beyond the property line.

9.2.1.5.5 Glare. No use shall create intense light or glare that causes a nuisance or hazard beyond the property line.

9.2.1.6 Applicable Standards. Noise, atmospheric emissions, toxic or noxious matter, radiation, heat and humidity, fire and explosive hazards, or liquid and solid wastes shall be regulated by applicable county, state or federal standards.

Proposed Amendment to “B-1 Special Building Site Combining Zone” (modified text)

314-17 “B” COMBINING ZONE DESIGNATIONS.

314-17.1 B - SPECIAL BUILDING SITE.

The Special Building Site Combining or B Zones and subzones thereunder are intended to be combined with any principal zone in which sound and orderly planning indicate that lot area and yard requirements should be modified. The following regulations shall apply in any zone which is combined with a Special Building Site Combining or B Zone in lieu of the lot area and yard requirements normally applicable in such principal zone.

314-17.1 SPECIAL BUILDING SITE COMBINING ZONE	
DESIGNATION	BUILDING SITE AREA
B-1	6,000 square feet 8,000 square feet
B-2	10,000 square feet
B-3	20,000 square feet
B-4	One (1) acre
B-5	As specified on the zoning maps designating any such zone, except that in no case shall these requirements be less than those required under the B-4 requirements.
B-6	Building site area as shown on subdivision maps of record. Front, side and rear yards to be not less than B-4 requirements unless otherwise indicated on the subdivision map of record.
B-7	Minimum lot size specified by B-7(x) on the zoning maps, where "x" indicates the minimum lot size, and where the subdivision of any parcel results in a density consistent with the General Plan. As part of the subdivision action, a rezone to the appropriate B-7 parcel size designation shall be required, and, as necessary, other enforceable restrictions where necessary to maintain consistency with the General Plan shall also be required. See the following examples of the application of this section.

Attachment 5
Public Comments

McKinleyville Rotary Club 3-13-2019

- The McKinleyville Community Plan envisions design review standards to be applied in the Town Center area. These standards are supposed to be administered by the County, not a design review committee.

McKinleyville Municipal Advisory Committee 3-13-2019

- Questions about how boundaries are determined and what they mean. I.e. mckinleyville cpa and how it was determined: Watershed based community plan
- Unclassified zone, does that mean “no zone”. They still have a GP land use designation
- What is the change to the property tax with rezoning? No direct impact until sale or development...
- Process to provide comments? Can they provide comments that will be read and they be concerned for a proposed change?
- To clarify, a change can still be made, and that decision is still going to PC and BOS?
- Public comment period coming to an end? In the next week or so? In that time, are you giving people only that much time in a week?
- It’s very hard for the public to digest all the information, changing times. Takes time for public to become aware of what is happening and come up to speed with proposals, zoning is a lot to digest.
- ONLY text changes.
- Question about process, ie Green Diamond proposes changes in McKinleyville CPA, will something happen again in the future? Text changing and request in change, but where will that happen?
- GP did actual change the McKinleyville Community Plan. Is it a stand-alone Plan or a “feel-good” plan?
- Raises the question about a Community Plan, got passed through extensive input from Community, what is that relationship? How does land use changes go into effect with a Community Plan in place?
- Q: Azalea Reserve, what is the implication of changing? Why did you change it to PR?
A: To clarify that the use is recreational.
- Q: Area of RE 2.5, a lot of land is 1 acre lots. Doesn’t seem to match.
- Why are we thinking about putting houses in forests? Why are we putting spending our tax dollars to fight fires for people to live next to forests?
- We have a LOT of TPZ zones that are enjoying TPZ tax reductions credits and have no intent of using lands as timber production and that needs to be reconciled.
- Agree
- Open space considerations? How much Ag lands would be converted?
- Any zoning that allows only for timber production and nothing else?
- Proposed zoning amendment, will it help with the lack of affordable housing?
- Are you looking at changing SB2 zones?
- What are wetlands zoned?

- Area that are going to change zoning, i.e. Murray Road, industrial uses – will they be held to wetlands buffers and SMA requirements. An existing operation would have to comply? No existing development would have to change?
- What would be the process to reduce wetland buffers? A: Would have to work with a biologist and the CA Department of F&W.
- Wetland definition changing? Yes, will be using ACOE definition of wetland.
- Q: Rezoning to make consistent with GP. Change along Murray Road, creeping use of land uses have changed slightly over time. Can we request overlays to require things like “car lots” to have to get an additional permit over and above the allowed uses in the zoning? A: Yes.
- Q: Are there any areas that are zoned U in McKinleyville? A: No.
- Q: Example of good text change?
- When will you come back to McKinleyville about community plan? Mid-summer? Hearing that people are talking and raising questions about the community plan. Maybe having a workshop prior to a formal meeting to make sure that the community plan is update to date (was written in 2002), so may need a bit (or a lot) of updating. Make sure what is moving forward with robust public engagement in that community planning effort. A: County is to lean on the community for what they want!
- McMac encourages community to dig into the zoning texts, and submit commits in the next few days and/or to PC.
- No zoning changes will be enacted until after the community plan is approved? A: Yes,
- Lives in McK in the Coastal Zone, any changes there? A: We will get to the Coastal Zone will we can.
- MU zone, the process idea submitted to the County – if the text of the MU zoning is submitted, if we come to community and change some things. Idea to strip out standards and to wait until the community plan effort is underway, that they identify
- Comments provided will be included where?
- There not a lot of changes in McK, the underlying land use is not changing. Text changes are mainly just clarification changes, definition changes. The real changes will come later is the Town Center, he hopes that McKMac would invite the remaining members of the CAC Citizens Advisory Committee that spent 8 years working on the original McKinleyville Community Plan. Would be beneficial to invite original CAC members to the community plan.
- McKMAC: is appreciative that the County has really tried to get information out to the community. Question re-opened changing definition of MU text to open to area community is specific to the community that adopts a plan to substitute those adopted standards that the community.
- Recommends that the position of the McKMac to be refine MU zone once the community planning is underway.
- TE question re: the erection, construction, etc., listed twice – as principally permitted or with a use permit? It’s a typo that needs to be updated
- MU/Rural, has there been a conversation about tiny houses been discussed?

- Could you add recreation uses to include a list?

Willow Creek/East County 3-7-2019

- What is the status of the cannabis manufacturing permit on Main Street across from the pizza parlor, Is it permitted? We don't want cannabis activities in our downtown area.
- Use the 500 year flood plain (marker) level in zoning and planning
- What does the County use for the 100 year flood plain in Willow Creek? [there is a FIRM panel for portions of the Willow Creek CPA, but not all of it]:_ <https://webgis.co.humboldt.ca.us/FLOOD/06023C0760F.PDF>
- The county should form a Community Advisory Committee for this community planning effort.
- The County has formed a Municipal Advisory Committee in McKinleyville, one should be formed in Willow Creek
- This area has poor internet, so the county should put hard copy information in the Willow Creek Library and at the Willow Creek CSD
- The County should use a community plan update process like was used for the pedestrian safety planning with Caltrans
- The County needs to improve its community engagement for this community planning
 - Need maps on the wall
 - Need hand outs with the text changes
 - Need more active note takers
- The county should increase the time available for community planning
- The county should seek grant funding for a facilitator for community planning
- Is it possible to change the CPA/General Plan during the community planning process?
- What is the process/procedure/outline for the community planning process?
- What happened to all of the text from the 1986 Willow Creek Community Plan in the General Plan Update?
- How can the Willow Creek Community Vision from the 1990 and the Community Action Plan from the 2000's be incorporated into the community planning process?

City of Fortuna Meeting 3-7-2019 [Merritt Perry and Liz Shorey]

- 1985 Fortuna Community Plan is very old and should be updated
- The community sentiment is likely to be "anything but cannabis"
- Consider a "Q" zone for the area south of Drake Hill Road to limit cannabis and preserve the character of this area
 - Preserve Ag land in "traditional" Ag use
 - Industrial uses are OK
- The City is considering annexing the area south of Drake Hill Road
- The county should modify the work program to include a look at the Fortuna CPA
- City of set up workshops or meeting with the Planning Commission in April (April 9th?)
 - These could serve as focused community planning meetings
 - County to outline zoning changes

- County to draft components of a letter of recommendation from the Planning Commission to the City Council

City of Eureka Meeting 3-6-2019 [Greg Sparks, Rob Holmlund, Kristin Goetz]

- County should consider updating the Eureka Community Plan to align with the new Eureka General Plan
 - 5,000 square foot minimum lot size
- City is considering three dwelling units per parcel in the R-1 zone
- City would like to see increased residential density in Myrtle town and the urbanized areas directly adjacent to the City
- City planning residential development in coastal zone adjacent to Bar View Ct in the Bayview area (CZ) and asked about permitting wastewater extensions

City of Trinidad Meeting 3-4-2019 [Trever Parker, Gabe Adams]

- City of Trinidad is preparing water system capacity analysis and reviewing development potential within “service area” outside City limit. There may be a need to do an analysis of streamflow, but this is not yet scoped or funded.
- City may annex commercial area along Patricks’ Point Drive but does not think that annexation of residential areas will occur
- There are concerns about cannabis projects within Luffenholtz watershed

City of Arcata and City of Blue Lake meeting 2-25-2019 [Karen Diemer, Mark Andre, David Loya, Amanda Mager]

- Consider adopting an Open Space zone to apply to areas planned Open Space
- Glendale area and City of Blue Lake have strong community relationship
- Provide General Plan policies relating to community planning issues discussed to City of Blue Lake
- Trucks associated with gravel extraction have impacts on City of Blue Lake roads

Williamson Act Committee 2-14-2019

- The Williamson Act Committee expressed concern about a trail along the NCRA ROW and suggested that the land should (or must) go back to the underlying fee owner. I let them know that an assessment will be undertaken by the state that will include an evaluation of the property, rights of way, and easements to determine the viability of a trail on the entirety or a portion of the area.
- The WAC generally expressed concerns regarding:
 - the potential for trespassing;
 - increased fire hazard due to the presence of more people
 - potential illegal camping
 - increased litter and trash
 - disturbances to livestock due to dogs
- In addition, they noted that NCRA was required to install and maintain fencing along the ROW, which they say has not occurred. They say that instead some ranchers have had to install fences. I believe that one or more of them may submit individual comments.

Humboldt Association of Realtors 2-5-2019

- Reduce parking requirements

NEC/BayKeeper/Friends of the Eel River, Coalition for Responsible Transportation 2-5-2019 [Larry Glass, Jennifer Kalt, Stephanie Tidwell, Colin Fiske]

- Make a matrix of zones that shows the total acres for each
- ☛ Look at State TPZ law to ensure that we are applying the correct minimum parcel size
- Add a requirement like B-5(160) to TPZ
- ☛ Look at SMA mapping of the Van Duzen
- Check 61.1.13 and revise the number of days that CDFW has to respond
- Mixed Use (Urban?)
 - Single family should not be principally permitted in MU zones
 - Take out transmission facilities, pipelines, and surface mining as allowable uses
 - Parking standards should not be sum total of all uses
 - Use a parking plan for exceptions and to provide reciprocal or shared parking
 - Don't rule out 100% lot coverage

Humboldt County Farm Bureau 1-24-2019

- Questioned the need for a TE – Timberland Exclusive Zone
- Notice of zoning map changes should be sent to all property affected owners
- Explain what the PRD - Planned Rural Development zone is supposed to do
- Questions about whether greenhouses would be allowed in the new TE zone

From: Nancy Correll <duning@humboldt1.com>
Sent: Tuesday, March 19, 2019 12:15 PM
To: Planning Clerk <planningclerk@co.humboldt.ca.us>; Richardson, Michael <MRichardson@co.humboldt.ca.us>; Miller, John <jpmiller@co.humboldt.ca.us>; Madrone, Steve <smadrone@co.humboldt.ca.us>
Subject: Zoning

To Planning Clerk: Please send this email to the members of the Planning Commission.
Thanks,

Nancy Correll
McKinleyville, CA
duning@humboldt1.com

To: Supervisor Madrone, Mr. Richardson, Mr. Miller, and Planning Commissioners:

These are my comments on the current zoning definitions:

Re: Forestry

It seems to me that there ought to be a category of zoning that does not allow residences on land intended for forest production. No [new] residences. Here are the reasons:

1. Fire. Out-of-control wildfires have become common during the dry season. Adding any more residences increases the risk of tragic loss of life and property, and is a severe drain on personal and government resources.
2. Loss of timberland. Every residence takes some land out of production, diminishes land actually available for growing trees, mixes non-native plants and animals with the native ones, disrupting the natural ecosystem. Construction and roads also can pollute the environment, and increase soil erosion, degrading water.
3. Urban sprawl (i.e. residences in non-urban areas) is expensive, uses public resources for roads and other infrastructure.

I would also suggest that, for the three reasons given above, that any increase in residences on forest land under current zoning (and possibly also on other agricultural lands) should be limited.

Thank you for your attention to these comments.

Nancy Correll
1922 A Ave.
McKinleyville
duning@humboldt 1.com



March 15, 2019

Planning Commission
County of Humboldt
3015 H Street
Eureka, CA 95501
via email: planningclerk@co.humboldt.ca.us

RE: Comments on Proposed Zoning Text Amendments to Implement the General Plan Update

Commissioners:

The mission of the Coalition for Responsible Transportation Priorities (CRTP) is to promote transportation solutions that protect and support a healthy environment, healthy people, healthy communities and a healthy economy on the North Coast of California. CRTP appreciates the opportunity to comment on the proposed zoning text amendments meant to implement the County's new General Plan. Our comments are focused on town center areas and the proposed new Mixed Use zones, as these contain the greatest opportunity to allow and encourage active and public transportation.

Proposed Mixed Use Zone Parking Standards Run Contrary to the Zones' Purpose

The purpose of the proposed mixed use zones is to "help create town centers" and to "promote higher density urban housing in concert with retail commercial uses, day care centers, and shop fronts" (General Plan Policy UL-P6). Moreover, arguably the most prominent proposed mixed-use zoning area is in the county's only currently designated town center area, in McKinleyville, and General Plan Policy UL-P7 requires town centers to be developed with a pedestrian orientation. The proposed text for the mixed use zones also recognizes explicitly that development therein must be "pedestrian-oriented."

However, by applying substantially the same off-street parking standards to mixed use zones as to all other zones, the proposed text will result in auto-oriented development which is low-density and unfriendly to pedestrians. Furthermore, General Plan Policy UL-P7.B requires the county to reduce off-street parking requirements in town center areas (where McKinleyville's and likely other future mixed use zones will be located). While we appreciate that in response to our previous comments, the proposed standards have been modified to allow some potential reductions in parking requirements at the Commission's discretion, this provision does not go nearly far enough to ensure or even allow pedestrian-oriented development. The

mixed use zone parking standards should be amended to exempt new development in these zones from any off-street parking minimums and instead require developments to demonstrate accommodation of transportation needs through pedestrian, bicycle, car share and/or transit amenities.

Proposed Mixed Use Development Standards Do Not Encourage Required Density

In addition to the problem of parking standards noted above, other development standards do not meet the General Plan's requirement of providing higher density development (Policy UL-P6). Most notably, although proposed yard setbacks have been somewhat reduced compared to other zones, they still will be applied in many cases, resulting in lower density. Precisely in order to avoid this scenario, General Plan Implementation Measure UL-IM1 calls for "establishing build-to lines rather than setback lines, or a combination of the two" in town center areas. To ensure conformance with the General Plan, the mixed use zoning regulations—and regulations for any other zones anticipated to be located within town center areas—must be amended to include build-to lines which encourage higher density.

Mixed Use Zones Must Be Expanded, or Text Amendments Made to Other Zones

General Plan Policy UL-P7.A requires the county to allow a mix of residential and commercial uses in town center areas. The county's only currently designated town center area is in McKinleyville, and here the urban mixed-use zone is proposed to apply only to a fraction of the land within the town center boundaries. We recognize that the Commission is currently only considering zoning text amendments and not zoning map amendments. However, if the County does not plan to apply the mixed-use zones to all parcels within town center boundaries, then the regulations for other zones found within those boundaries—notably various commercial and residential multifamily zones—must be amended to encourage mixed uses and pedestrian orientation in order to ensure compliance with the General Plan.

We Propose a Different Approach to Regulating Use Types in Mixed Use Zones

Given that the mixed use zones and town center areas are intended to allow a diversity of uses at pedestrian scales, and that the County has not yet embarked on the community planning process which will develop standards and priorities for these areas informed by each local community, we suggest that the typical approach of enumerating principally and conditionally permitted uses may be inappropriate in this case. Instead, we recommend that the mixed use zone regulations eliminate lists of uses (and possibly many of the development standards as well), and instead simply require new development in these zones to meet the yet-to-be-developed standards and use restrictions of the community planning area in which they are located. The McKinleyville Municipal Advisory Committee has recommended a substantially similar approach.

If you do not take this recommended approach, at the very least, single family residential should not be considered a principally permitted use in mixed use zones, as this will result in lower density and auto-oriented development, contrary to Policies UL-P6 and UL-P7.

Thank you for your consideration of our comments.

Sincerely,

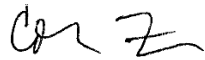

Colin Fiske

Executive Director

Coalition for Responsible Transportation Priorities

colin@transportationpriorities.org

McKinleyville Municipal Advisory Committee

Recommendation to Humboldt County Planning Commission

March 19, 2019,

RE: New zoning implementation

Dear Commissioners,

At our last meeting, a Special meeting, on August 13th, we received a presentation by the Humboldt County Planning Dept. long range planning staff. The presentation was regarding the county wide zoning text changes. All the new zoning designations, language, purpose and text were reviewed. There are no unclassified zonings in our planning area. However there are 'Mixed Use' properties and 'Timberland Exclusive' properties to be rezoned.

The committee listened to the presentation, participated with the public in a questions and answers session, and received further public input. The committee then deliberated on some of the text included in the new zonings (**MU**, and T) and passed a Motion.

The motion reads:

With respect to the Town Center, the [currently proposed] text definitions, of 'Mixed Use' to be Refined as part of the Town Center Ordinance Process.

This is as a result of noticing that some of the entitlements, and rules may not be rendered appropriate for the town center.

Please Contact me if you have any questions.



Kevin Dreyer

Committee Chair

(707) 498-4038

**Zoning Text Amendments & Zone Reclassifications
to Implement the General Plan**

Green Point/Redwood Valley Area Zoning Implementation Workshop

March 14, 2019

QUESTIONS OR COMMENTS

[PLEASE COMPLETE AND SUBMIT YOUR COMMENT TO US TONIGHT]

~~How did the~~
How was the minimum
building size & zoning
designation informed
by the State's Oak Woodland
Preservation & Restoration
Priorities

Use the back of page if necessary

If you would like us to respond to your questions or comments, please let us know how you would like to be contacted:

NAME: _____

EMAIL ADDRESS: _____

PHONE NUMBER: _____

MAILING ADDRESS: _____

**Zoning Text Amendments & Zone Reclassifications
to Implement the General Plan**

Green Point/Redwood Valley Area Zoning Implementation Workshop

March 14, 2019

QUESTIONS OR COMMENTS

[PLEASE COMPLETE AND SUBMIT YOUR COMMENT TO US TONIGHT]

Please give us contact info. for Patrick
O'Rourke (Willow Creek Community)

Use the back of page if necessary

If you would like us to respond to your questions or comments, please let us know how you would like to be contacted:

NAME: Susan Marshall

EMAIL ADDRESS: sem11@humboldt.edu

PHONE NUMBER: _____

MAILING ADDRESS: _____

Re: General Plan Changes- Illegal Titlow Hill Parcels and Proposed Rezoning of the Titlow Hill Area

To the Planning Department, Planning Commission, and Board of Supervisors;

I am unable to attend the March 14th meeting at Greenpoint School. Therefore I am submitting my questions and concerns in advance.

- 1) There are multiple parcels on Chezem Road that are affected by the proposed rezoning.
 - a. What is driving the need for rezoning on Chezem Road?
 - b. Is it to bring these legal parcels into alignment with the General Plan?
 - c. Will it change the feel of the neighborhood in the near future? Or will it remain consistent with how it has been?
 - d. What would be possible in this area that is not possible under current zoning?
 - e. Can you please provide a broad stroke describing the changes on Chezem in lay person language?
- 2) I understand that you are receiving public comment on proposed rezoning changes to the General Plan throughout the County. Specifically I am opposed to the proposed legalization of the illegal Titlow Hill parcels. In terms of Countywide rezoning proposals, Titlow Hill should be considered uniquely and separately. To my knowledge the draft EIR for the illegal parcels of Titlow Hill has not been released to the public yet, so I hope the proposed rezoning of the Titlow Hill area will not even be considered until the EIR process completes its' course. When will the draft EIR be released to the public?

I do not support any rezoning of the Titlow Hill area at this time. If rezoning of the area were to occur before the Draft EIR is even released to the public, then it feels like a backhanded process meant to bypass the proper channels that have already been engaged.

That said, I echo the concerns of the Blue Lake Fire Department in their letter concerning the proposed rezoning and legalization of the illegal parcels of Titlow Hill (attached at end of letter). Though they flat out denied and rejected the proposal, the Planning Department has moved it ahead regardless. As per Section 312-50.5 of Humboldt County Code, rezoning of that area is NOT IN THE PUBLIC INTEREST NOR CONSISTENT WITH THE GENERAL PLAN.

Specifically, here are some of my key concerns:

- It sets bad precedent: It does not feel fair to have people go ahead and do something illegally and then ask for permission retroactively. I was actually shown those parcels on Titlow Hill as a prospective buyer by Ken Bareillas back in the late 1990s and he was very clear that he had illegally subdivided into smaller parcels. Similarly, each and every person who bought a parcel was on notice that what they were buying was not properly subdivided. And NOW they want to ask for permission to deal with the mess? I say NO. The Tooby Ranch should be taken as an example that should not be repeated. I do not wish the County to get tied up with expensive lawsuits. Is this subverting the Williamson Act? If so, the County needs to act properly.
- Wildfire Concern: Please read the letter from Blue Lake Fire Department. They flat out denied the proposal from the start. I echo their concerns and decision.

- USGS Grid is not good subdivision design: Most of the illegal parcels of Titlow Hill were divided along USGS grid for the “subdivision” lines- which is just not good design practice. Consequently there is not proper planning for services and resources, or accounting for water, roads, disposal, etc.
- Ingress/Egress: there is only one road in and out of Titlow Hill. Similarly situated neighborhoods, Chezem Road and Redwood Valley/Bair Road, both have two inlet/outlets. It is extremely careless to condone such development in this escalated wildfire era.
- Roads are a concern: This is geologically unstable soil. Much of the Titlow Hill roads are at a greater than 12% grade, so they will then have to be paved. This is costly to not only implement but then subsequently maintain. I am concerned about unstable soils and erosion into the Redwood creek watershed, as well as the cost of potential upkeep.
- Upper Redwood Creek Watershed Impacted by high level of marijuana grows: The map created by Stillwater Sciences with data provided by the Planning Department dated around 2016 show that there is a very high concentration of applicants requesting cannabis permits in the Titlow Hill area. UCCE’s 2012 map of marijuana growing in Humboldt County also shows the Titlow Hill area/upper Redwood Creek watershed in the RED zone for cannabis cultivation (the highest level). UC Berkeley Specialist Van Busic made a quantitative analysis of marijuana operation in Humboldt County. The goal of the research was to evaluate water use and other environmental impacts. His research observed 10001-26677 plants per watershed in the upper Redwood Creek watershed. This is the highest density on his rating scale- with only several sites in Southern Humboldt in similar showing. It is estimated that marijuana plants use 5.8 gallons of water per day. Using these numbers, we can easily see that the upper Redwood Creek watershed is beyond carrying capacity for such use. So not only are these parcels illegal but many undoubtedly have also hosted illegal marijuana grows. The idea of allowing all of these parcels to legitimately take water from the tributaries and Redwood creek is not a sound approach towards watershed health. Coho, Chinook and Steelhead all are traditional fish found in our watershed. Their numbers have been diminished over the years and this does nothing to assist their health and return. More water takes means less water in the creek, higher temperatures, and hence less proper fish habitat. These water issues have to be mitigated regardless of whether this proposal moves forward or not.
- Oak Prairies and Oak Woodlands Threatened: the Titlow Hill area is historically an Oak Woodland. Oak woodlands and oak prairie habitat are threatened to disappear in California and we are currently experiencing a rapid loss of such habitat. Legalizing these parcels fragments and diminishes the potential of maintain these oak habitats. Mitigation for the concern of lost oak habitat needs to be addressed.
- Who will outlay the costs for the set up of residential services that would be required?: A proper subdivision would take these matters under consideration. The developer would have to bear this expense. It does not feel fair to let these actors escape such responsibility. Responsibility will have to lay at the feet of the people making the proposal.
- **Forfeit cannabis cultivation permits: Because these parcels are illegal, and should the County disregard each and every concern voiced by our community, then there should be a bar from ever receiving cannabis permits for these parcels. Putting a restriction on these parcels is a step towards mitigation of some of the above concerns. The watershed is already impacted and this would help mitigate current and future impactation.**

Thank you for your time and attention on this matter.

Sincerely,

Sacha Marini

707-703-9835

est 18-424 for Apps 13475.pdf

Open with Google Docs

Blue Lake Fire Protection District
P.O. BOX 245 BLUE LAKE, CALIFORNIA 95525

December 21, 2017
Cliff Johnson
Assigned planner
Humboldt County Planning

Re: Bareilles Referral
AP 316-086-023-000
Application # 13475

Recommendations:

I have reviewed the referral for Mr. Bareilles and have determined that it be **DENIED** for the following reasons;

For the past six years the Blue Lake Fire District has had an ongoing request with the county of Humboldt to either establish a mechanism for fire protection services or a mechanism to support the fire protection services that have historically been requested to these areas for emergencies. Very little has been accomplished in addressing this ongoing concern for emergency services (fire agency response). Until this critical concern is addressed our agency will not recommend approval of any zoning changes that could have an additional need for fire response.

Today's cost to the tax payers of Humboldt county is over \$200,000.00 per year for fire and rescue services to this area, I would recommend that a Mechanism to come up with these cost be started, possibly a County Service Area (CSA) or commercial cannabis fee for fire rescue services.

If I can be of any addition help please let me know.

Thank you
Ray Stonebarger
Blue Lake Fire Protection District

Page 41 / 139

Nov 2016



Humboldt County Parcels with Registrations or Applications Submitted

LEGEND

- Humboldt County
- Watershed boundaries
- Parcel
- Rivers and streams

Data provided by Humboldt County Planning Department

Map prepared by Stillwater Sciences

0 5 10 20 Miles
0 8 16 32 Kilometers

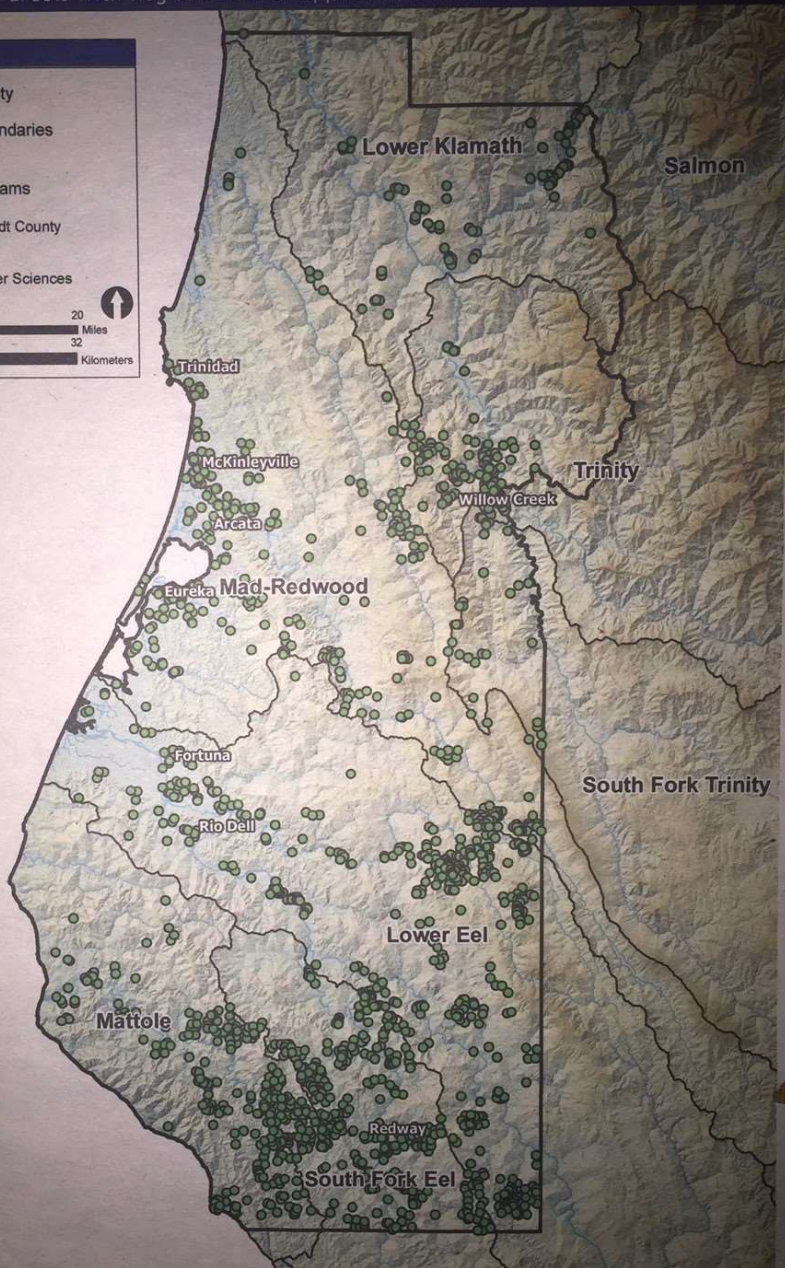

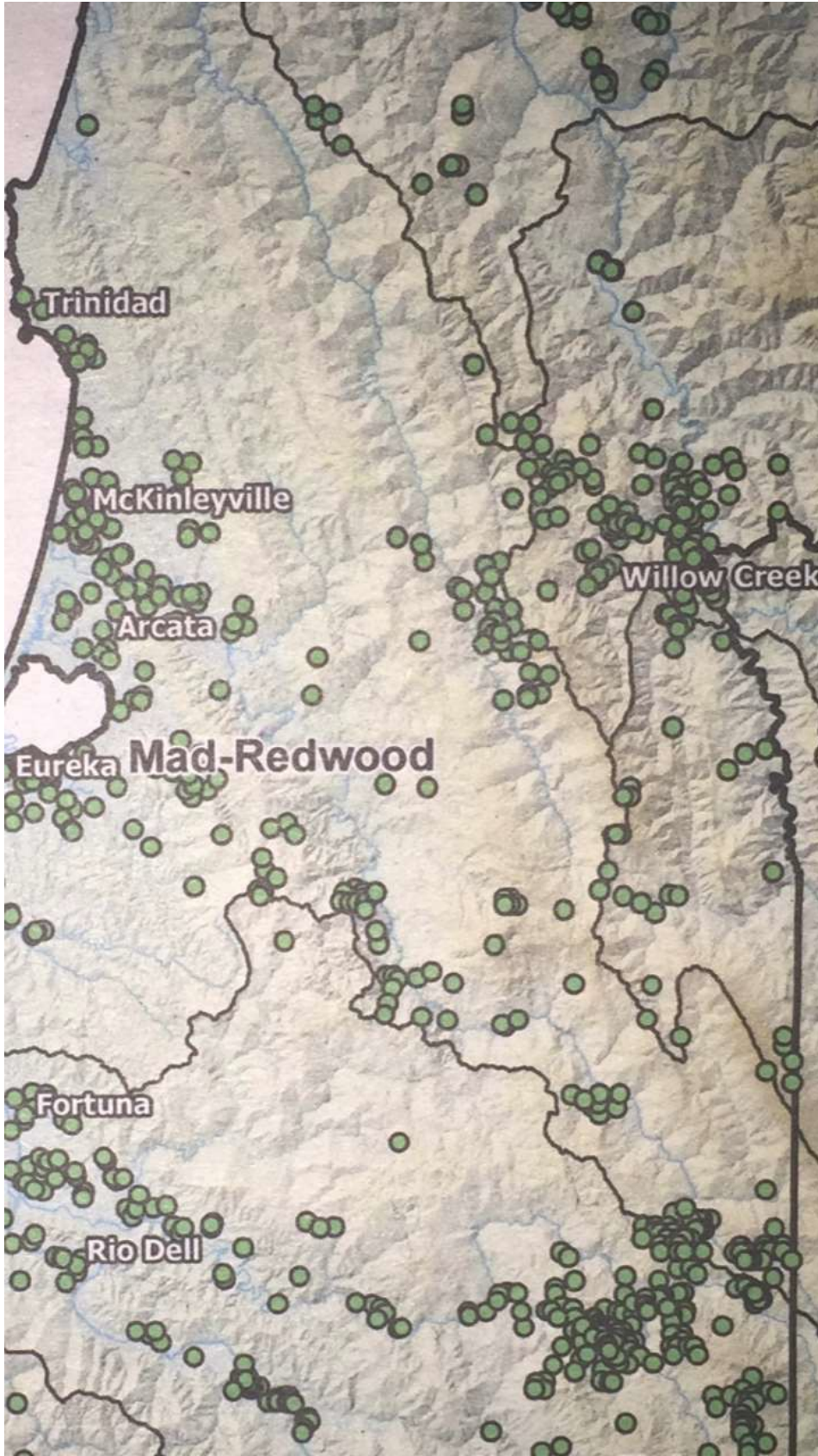

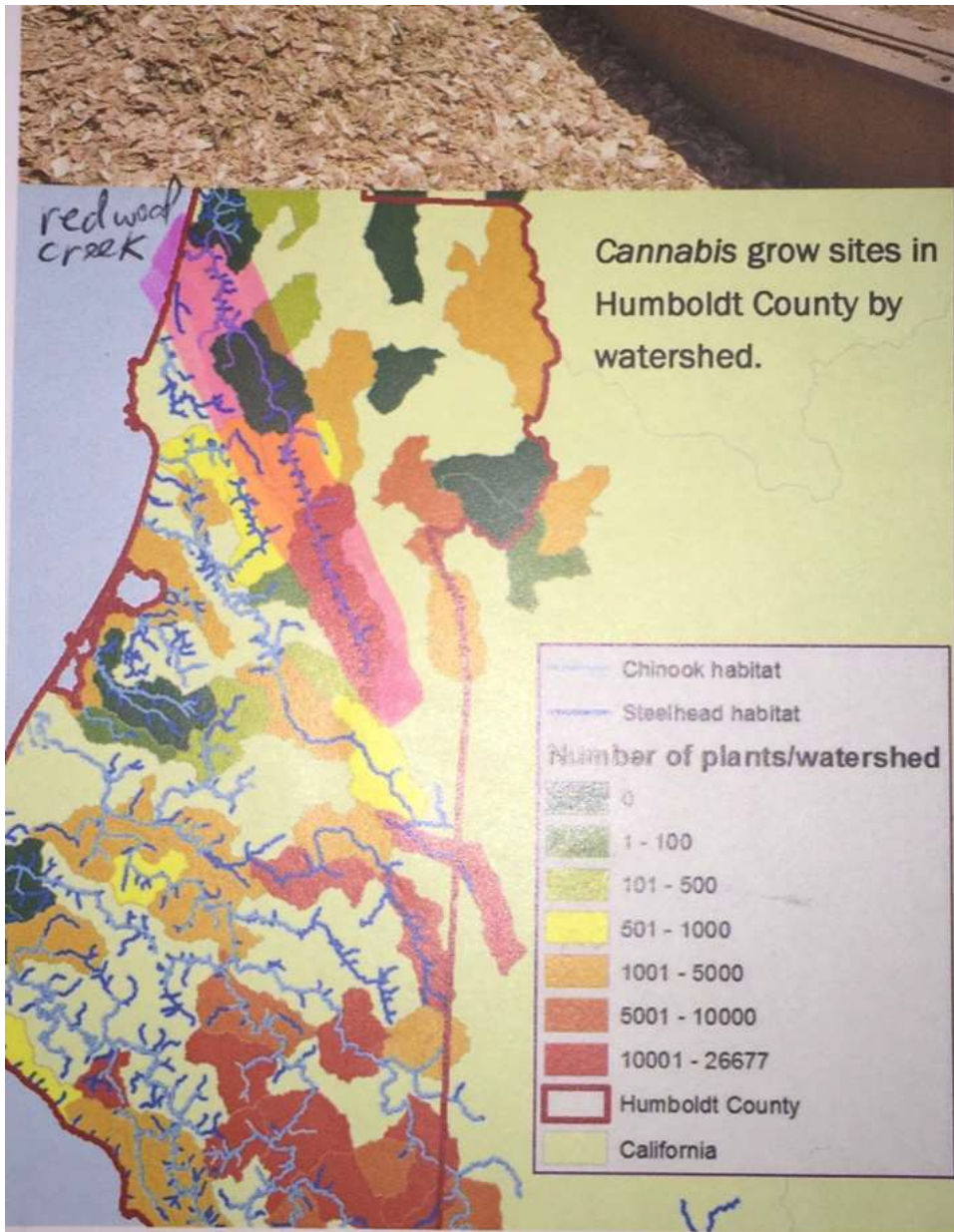

Page 4

topics. The conference also included field tours to Redwood National Park and to private ranches in the Bridgeville area. The UCCE team has also been actively involved in oak-related policy changes, working to create new pathways for timely, cost-effective oak woodland restoration work. There is significant momentum on oak issues right now, and the coming year promises to be full of exciting opportunities around oak woodland conservation and restoration.

BIOENERGY FOR HUMBOLDT

In 2015 Yana Valachovic and Dan Stark were awarded a grant to support public awareness of bioenergy. Forest and mill residues can provide a renewable source of energy and simultaneously help forest health and wildfire prevention. This outreach is just in time for the developing Humboldt Community Choice Aggregation (CCA) program. A CCA program will allow Humboldt County to pursue its own priorities, such as local energy generation, and to support economic development. See the back page for information about to upcoming public workshops in May 2016.

HOW MUCH MARIJUANA IS GROWN IN HUMBOLDT?

UC Berkeley specialist Van Butsic and his research team have completed their first round of analysis to quantify marijuana (*Cannabis*) operations in Humboldt County. The goal of this research is to evaluate water use and other environmental impacts. Dr. Butsic used aerial photographs from 2012 to quantify all visible marijuana grows in half of Humboldt County's watersheds. His research observed ~4200 separate grow sites with up to 300,000 plants being grown in 2012. It is estimated that marijuana plants use 5.8 gallons of water per day. Using these numbers, 300,000 plants may use ~800 acre feet of water per year. Because these estimates are for only half of the watersheds in Humboldt and are derived from 2012 imagery, this is likely an underestimate of the total water usage in Humboldt's *Cannabis* industry. The timing of the water use and the proximity to riparian habitats needs further analysis and are important considerations of the industry's impacts.

UCCE Creates Knowledge through



Douglas-fir getting a stronghold in an oak woodland.



Processing forest residues for bioenergy.

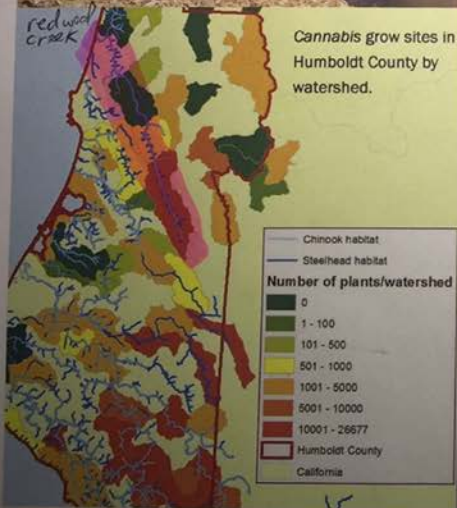

Page 4

OAK WOODLAND RESEARCH, POLICY, AND EDUCATION

2015 was a busy year for oak woodland-related efforts at UCCE. Yana Valachovic and Lenya Quinn-Davidson wrapped up a three-year, UC-funded research project on conifer encroachment in white and black oak woodlands, showing clear patterns of Douglas-fir establishment in woodlands across the North Coast. Their research assessed the relative ages of oak and fir—with oaks being substantially older even when they're smaller—and it looked at the negative effects of conifer encroachment on biodiversity and oak growth and health. They also secured funding for new research on the effectiveness of oak woodland restoration treatments, and led a partnership of agencies and organizations in bringing in a \$2.6 million grant for oak woodland restoration on private lands. In November, UCCE hosted a large conference on oak woodland ecology, bringing experts from throughout the Pacific Northwest to present on various ecology and management topics. The conference also included field tours to Redwood National Park and to private ranches in the Bridgeville area. The UCCE team has also been actively involved in oak-related policy changes, working to create new pathways for timely, cost-effective oak woodland restoration work. There is significant momentum on oak issues right now, and the coming year promises to be full of exciting opportunities around oak woodland conservation and restoration.

BIOENERGY FOR HUMBOLDT

In 2015 Yana Valachovic and Dan Stark were awarded a grant to support public awareness of bioenergy. Forest and mill residues can provide a renewable source of energy and simultaneously help forest health and wildfire prevention. This outreach is just in time for the developing Humboldt Community Choice Aggregation (CCA) program. A CCA program will allow Humboldt County to pursue its own priorities, such as local energy generation, and to support economic development. See the back page for information about upcoming public workshops in May 2016.

HOW MUCH MARIJUANA IS GROWN IN HUMBOLDT?

UC Berkeley specialist Van Butsic and his research team have completed their first round of analysis to quantify marijuana (*Cannabis*) operations in Humboldt County. The goal of this research is to evaluate water use and other environmental impacts. Dr. Butsic used aerial photographs from 2012 to quantify all visible marijuana grows in half of Humboldt County's watersheds. His research observed ~4200 separate grow sites with up to 300,000 plants being grown in 2012. It is estimated that marijuana plants use 5.8 gallons of water per day. Using these numbers, 300,000 plants may use ~800 acre feet of water per year. Because these estimates are for only half of the watersheds in Humboldt and are derived from 2012 imagery, this is likely an underestimate of the total water usage in Humboldt's *Cannabis* industry. The timing of the water use and the proximity to riparian habitats needs further analysis and are important considerations of the industry's impacts.

Richardson, Michael

From: Jeff and Marisa St John <upperredwoodcreek@gmail.com>
Sent: Thursday, March 21, 2019 8:50 AM
To: Planning Clerk
Cc: Richardson, Michael; Miller, John; Madrone, Steve
Subject: March 21 Zoning Text Amendments Public Comments

Dear Planning Commissioners:

The March 14, 2019 Green Point/Redwood Valley Area Zoning Implementation Workshop (approximately two hours long and not part of the Board of Supervisors list of communities to reach out to in their December 2018 and January 2019 meetings) with the County's Planning and Building Department was enlightening. It informed me about how much we community members don't understand about this planning process, for example:

- Planning staff may not have visited the areas that they are planning for
- Impacted agencies such as CalFire, who has the primary responsibility for responding to fires, and the Blue Lake Fire Protection District that has an agreement to respond when possible, were not consulted in the initial planning process and that they, like the public, provide comments afterwards
- Assessed (and possibly illegally subdivided) versus legal lot sizes are being used to determine proposed minimum acreage for building
- The project location does not state that the Titlow Hill area (under a separate project) is excluded,
- Some (all?) Chezem Road parcels are actually within the Willow Creek Community Planning Area—an estimated 16 roadway miles away from the Willow Creek (proper) planning area.
- The County has a separate e-mail distribution list (not part of the Notify Me system) to inform property owners of conditional use applications
- New wildland fire research was only indirectly considered (there was not enough time in the workshop to ask about how oak woodland preservation and restoration state priorities informed the planning decisions)
- The public's questions and comments from this workshop will not be part of the staff report due Friday, March 15, but be included in a supplemental report expected to be posted Wednesday, March 20 (as of March 21 at 8:37 a.m., it is not an attachment to today's meeting agenda)

In addition, that the County needs to do a better job at presenting information so that non-planners can meaningfully participate (General Plan G-IM5) in the proposed zoning text and upcoming map change processes, including:

- Sharing the Planning and Building Department's analysis. This should include what methods of determining building density are available, what methods other state counties use, and why the "averages" method was chosen and a description of what it is and how the averages are calculated. What other counties have zoning districts like the new ones proposed (for example, the "PRD-Planned Rural Development" that looks like a subdivision)?
- Informing parcel owners how they can contest any zoning changes to their property and the legal impact of changing from one zoning type to another (for example, parcel owners of agricultural land can have their legal fees paid by the defendant)
- Informing non-conforming parcel owners of the impact of these proposed changes
- Providing a list of the 13,000 parcels that are planned to have zoning/land use changes. Ideally, the list would be in CSV format with current General Plan designation, current and proposed zoning

(with combining zones), and legal parcel sizes. A separate list of the Titlow Hill project (stated to not be part of the 13,000 parcels) would also be included.

- Posting answers to the public's and other agencies' questions and comments and in a timely basis.
- Notifying the public of these meetings. Was there an e-mail notification about this meeting from the County's Notify Me system (General Plan Implementation subject)? It was not mentioned in today's Announcement's from Humboldt County.

One calendar week seems to be insufficient time to be able to review the Planning & Building Department's 93-page staff report, review the cited portions of the General Plan, form questions and comments, confer with other community members, ask questions of planning staff, receive answers, and present a complete list of comments for this meeting. These zoning text changes have long-term and far-reaching effects. Please give the public more time and defer making any decisions today.

Sincerely,
Marisa St John
District 5

Greenpoint School workshop 3-14-19

13 people in attendance, no power, but hydro-energy provided us the ability to have power for lights and computers!

Q: Fire Department/mail districts, side of creeks are different. A: Up and coming fire department may want to be part of a bigger process/protection area.

Q: Document on planning implementation site, zoning/northern site, are those Ag exclusive? A: Look closer at specific maps, will likely help to clarify.

Q: Willow Creek CPA also includes Chezim Road. Would it make sense to include Redwood Valley? Should the community be looking at watershed view for CPA? A: Perhaps that should be further explored in the future.

Q: TE zone, be able to use for single-family homes, ag uses, etc. So “exclusive” doesn’t seem to match. What is the purpose of using the word exclusive. A: BOS made clear that through the GP process to allow for homes, ag uses, etc.

Q: Does it differentiate the TPZ and TE, i.e. Calico example. A: In the event that it’s planned AE and TE. Who makes that distinction? A: That’s the challenge that we face in zoning, we are working through that through recommendations from the public and staff and the BOS.

Q: Green Point School area? A: AE w/ W-R combining zone.

Q: W/R means? A: Combining zone applied to ensure development stays out of buffer as well as for the tributaries (also other wet areas). It is difficult to know exactly where, so it will be clear that needs to be further examined and/or evaluated with development.

Q: New development only? A: To the extent that a permit would be required.

Q: Different between the AE and TE, and allowed uses? A: To the extent that it’s an open area, or timber holdings that it’s TE.

Madrone: Important to note that commercial cannabis is not allowed in TPZ and TE, for any new operations. Most all other zones allow commercial cannabis to occur. Another difference between TPZ and TE, has the property tax reduction for TE land (but does apply in TPZ).

Q: What calls out AE or timberland? A: GP is the defining the most appropriate zone. If there is an important reason for it to remain AE vs. timberland.

Q: What is the County doing to do on the implications of changing zones? What changing zones means. Legal implications of zoning... If you change from one zone to another gives landowner certain rights. If AE zone is applied, provides landowner certain rights that the public is interested in finding out more. A: Depends to the way the judge defines agricultural use. The County is in the business to Zoning Law, taxing is separate from planning.

Q: AE always allowed for timber cutting and to keep ag land open. A: That is true to a certain extent, depends on grading permits and allowances. Importing dirt needs a Special Permit.

Q: Zoned ag on landowner's property, was curious about X combining zones, and R combining zones. A: May be combining zone, which would not change. We can also look at zoning regulations to determine what an X combining zone would mean.

Q: 3-acre conversion size for dwellings-i.e. 2nd dwelling unit? A: Within 2-acres is required for ag or timber lands.

Q: Could you be within 2 zones? A: Could have a split zoning or multiple zoning for each property. Could get complicated.

Q: AE changes, mining added to the zoning? A: Conditionally allowed

Q: AE changes, recreational uses allowed? A: Yes, allowed in most (if not all zones)(?)

Q: If conditionally allowed, how would neighbors or other people know if a conditionally allowed use is being sought? A: Within 300-feet. Also, there is a list-serve that the County maintains. There is a specific list-serve, Accela is the platform that would be using – sign-up for both.

Q: AE, taking the “no” out of “no subdivisions allowed”? A: Yes, but in the regulations, it lists the ways that you can conditionally zone. “Other Regulations” lists out when the land can be subdivided. It's become more restrictive.

Q: Titlow Hill, what is going to happen with the zoning? AE, looks like 60-acre minimums? This is confusing because it's being generally understood that the U zone is going away. A: We are doing that effort as a separate process, but not as the rezoning process. Think that zoning is proposed to be AG vs. AE, but that is subject to another planning process.

Q: MR zone, subject of zoning is an expansion – to expand we need rock for roads. Would suggest that smaller communities need intelligent road resources. A: The combining zone would not allow for expansion of mining, but recognizes the impact of mining activities.

Q: Mining is important to continue, but to recognize that some areas are spent. New areas are needed for mining. Zoning is applied post-permit, correct? A: Yes, once permit has been approved, put overlay there to protect residential or incompatible uses from these mining areas.

Q: Buffer would correspond to terrace? A: Graphic didn't show 100-feet, 100-feet from the outer edge of the riparian trees.

Q: Big fires over the last several years? How does that information inform zoning – changing zoning and putting more people into the fire hazard areas. Changing zoning in that it is decreasing minimum parcel size. A: Depends on what the primary use, what is the road access, road standards may limit, what is the average size of parcels.

Q: Did you take into account the minimum parcel size that is a legal parcel or illegally subdivided parcel? A: Good question, because we have a variety of issues with, we have to deal with Titlow Hill and Tooby Ranch area for example. Other times, it's based on individual project review.

Q: Is the County doing a mass mailing to every single parcel owner for each parcel? A: We do not expect to be doing that. We did with the GP changes, we are hoping that community meetings and outreach we hope to achieve reaching everyone where land use changes.

Madrone: Spoke to the issues of illegal land subdivision of Tooby Ranch and Titlow Hill, specific to law suits over time and processes to resolve.

Q: How can one person get a list of parcels that are being shifted from one land use to another? i.e. land taken out of ag land. A: Occurred as part of the GP process. We are NOT changing any ag land through this process, but occurred as part of the GP process.

Madrone: Recommended that the Planning Department to show what is changing with the rezoning effort. Show that on a map, is it changing or not? Two things though, a list of all parcels that are changing and 2nd then the map is changing.

Q/Suggestion: County put on implementation plan website, what can change what can't change. Clearly showing what is changing with zoning. How does that affect the landowner and allowed uses on their land?

Q: AE has a new 60-acre minimum, what happens if you have a sub-standard parcel. A: It's legal non-conforming, but it's non-conforming as to size, can put a house on it. May not be able to a 2nd unit on it. Current regs do not allow for the density, but State law has been changed. So that's to be sorted out in new zoning regulations. State law has pre-empted our code (density), accessory dwelling units – different languages.

Q: AE-B-6, zoning, what does that mean? A: That zone isn't changing, B designations has to do with minimum lot size.

Q: Who is the contact for the Willow Creek CPA effort? A: Patrick O'Rourke, will provide anyone with his contact information. He probably doesn't know about the Chezem Hill area as part of Willow Creek CPA.

Q: Discrepancy between the area shown as Titlow Hill project and our rezoning maps. A: We will need to resolve that discrepancy with the project planner and on our rezoning recommendation maps. John offered to also sit down with resident and project planner to better ensure that we have the right boundary lines delineated.

Q: In zoning planning, have we brought in conversation for fire protection districts. Have they been part of this process and will they be able to comment during public comment period? A: Yes, they can comment during this time. There has been a letter specifically submitted in regard to the Titlow Hill EIR project that they do NOT support the project. The County is working with the fire districts and the response areas and talking about organizational options for this area in particular. CALFIRE is solely responsible, but they don't have response areas (not sure I got that entirely correct).

Q: Since the Titlow Hill area has gotten so confusing – should have the ability to plan that area that makes sense rather than by section lines, etc. A: Through the planning process they are taking a planned development approach to make more sense.

Richardson, Michael

From: Susan E Marshall <susan.marshall@humboldt.edu>
Sent: Tuesday, March 19, 2019 4:09 PM
To: Jeff and Marisa St John; Robin Hoffman; Richard Barber; Madrone, Steve; Richardson, Michael; Miller, John; wcpaac@gmail.com
Cc: Ken Norman; Deb Upshaw; Paul Wolfberg; Kathleen Wolfberg; Ann Egan; Brandon & Melanie LaPorte; Bunny Sorrow; Carla Olson; Diana Kriger; Elly Roversi; Jane Castro; Josh Seney; Kate Egan; Mary Roversi; Melody Murphy; Richard & Loraine Wolf; sacha marini
Subject: Re: Flyer for meeting at Green Point School March 14, 2019 at 6:00 - 8:00 pm

March 19, 2019

Karl Boettcher, Vern Callahan and I sat down to summarize some questions about the recent zoning meeting at Green Point Elementary School.

Comments/questions from Chezem Road residents regarding Titlow Hill Zoning

1. We recommend adjusting property lines to match egress and ingress and optimize water access (not squares) with consent of owners.
2. Allow owners to use existing rock quarries on their property, very important to development.
3. Preserve existing meadows that are unsuitable for any kind of construction or land conversion.
4. Who is ultimately responsible for restoration of meadows and poorly designed roads?
5. Does enhanced water storage trigger increased taxation?
6. How is CalFire involved in proposed rezoning?

We are having a hard time on the WEBGIS portal seeing what the Chezem Road area's current zoning and proposed zoning are. Can you send us an image?

On Tue, Mar 19, 2019 at 7:44 AM Jeff and Marisa St John <upperredwoodcreek@gmail.com> wrote:
Hello Everyone.

Here is the link to the presentation that was published yesterday <https://humboldt.gov/DocumentCenter/View/71687/Redwood-Valley-Presentation-3-14-2019-PDF>. The supplemental report that the Planning Department mentioned to us, and that I expected would be published with their Staff Report last Friday, (that would include our comments and concerns) will be published on Wednesday.

Thursday's Planning Commission meeting's agenda <https://humboldt.legistar.com/View.ashx?M=F&ID=7103246&GUID=A7BEBA5B-3366-4F03-92F6-A11F498862BF> includes the new zoning districts and changes to AE, TPZ, F, etc. zoning. County Codes are at <https://humboldt.county.codes/>

Regards,
Marisa

On Mon, Mar 18, 2019 at 9:44 PM Ken Norman <oldtownantiquelighting@gmail.com> wrote:
Hi Deb,

It looks like our four, ten acre parcels will go from Unclassified to Agricultural- Grazing, surrounded by Timber Production Zone (TPZ). It's pretty opaque to me, but I'd be happy to share with you the info distributed at the meeting, including lists of Principal Permitted Uses (such as Single Family Residence) and Uses Permitted with a Use Permit, and Other Regulations; highlighted appear to be changes being made in order to align with the updated General Plan.

Ken Norman
home 668-5848

Sent from my iPhone

On Mar 18, 2019, at 1:51 PM, Jeff and Marisa St John <upperredwoodcreek@gmail.com> wrote:

Hello Everyone,

Here are my notes from the meeting. Took a little while to add in the links and screen shots. Our supervisor Steve Madrone and a Chezem community member Sacha Marini) are copied in this message.

I personally found the meeting enlightening - there is so much that the County's Planning Department hasn't told us: what parcels will have their zoning changed, that part/all of Chezem is in a Willow Creek Community Planning Area, how they are determining what the zoning will be, how many new homes could be built (for example some 40-acre parcels will be rezoned to allow a home on 20-acres-potential subdivisions), the fact that CalFire and the Blue Lake Fire District were not consulted, etc.

Please write the Planning Department and Supervisor Madrone with you questions and comments (links in the meeting notes). Hope to see some of you at this week's Planning Commission meeting (March 21 at 6:00).

Regards,
Marisa
Titlow Hill Community Member

On Sat, Mar 16, 2019 at 6:45 PM Deb Upshaw <debupshaw@ymail.com> wrote:

Please bring us up to date on the rezoning/community meeting. What's going on? We would like to stay informed! Thank you. Upshaw family.

[Sent from Yahoo Mail for iPhone](#)

On Wednesday, March 13, 2019, 5:21 PM, Paul Wolfberg <pwolfberg@gmail.com> wrote:

attached flyer this time, sorry about that, corrected the date also, tomorrow Thur
Mar 14th 6-8pm

>
>

> Please note the meeting that was cancelled in Feb is scheduled for tomorrow Thur
March 14 6-8pm @ Green Point School. See flyer for details.

>
>> On Jan 30, 2019, at 10:09 AM, Tom Hinz <tlhinz@gmail.com> wrote:
>>
>> Hi all! Please find the attached flyer for meeting at Green Point School March 14,
2019 at 6:00 - 8:00 pm
>> <Greenpoint - flyer.pdf>
>

<Zoning Meeting20190314.pdf>

--

Susan Edinger Marshall
Professor, Rangeland Resources and Wildland Soils
Forestry and Wildland Resources Department
1 Harpst Street
Arcata CA 95521

(707)826-4064

California Certified Rangeland Manager #78

Kevin Dreyer
2701 Arthur Rd.
Mckinleyville, CA 95519

March 19th 2019

To: The Humboldt County Planning Department and
Planning Commission

Re: New County Zoning Text

Dear, Long Range Planning staff, and Planning Commissioners.

I have a couple of personal recommendations regarding the text of both the Mixed Use and the
Timberland Exclusive Zonings. These recommendations come following participation in a recent public
meeting presentation at the MMAC meeting on March 13th in McKinleyville

RE: 'MU' zones:

1. It was noted at the meeting and I agree that some of the entitlements may not be appropriate
for some of the MU properties that may be part of a "Community Plan".
2. It was discussed by me and another committee member that some of the rules (Such as Lighting
and Noise) could be subjective. A recommendation would be to include some more specifics on
some of the rules, as an example, using Lumens and/or Decibels, which can be measured.

RE: 'T' zones:

1. In the **Recreational Use** text: There is a list of activities listed. I suggest adding to the list
"Biking; Equestrian Use; OHV riding" and also a clause to the list that specifies ***"including but
not limited to" or "and other recreational activities"***. Have you ever seen those mountain
skateboards, or those One-Wheel boards that can be ridden on trails?

Thank you for your consideration of these recommendations.

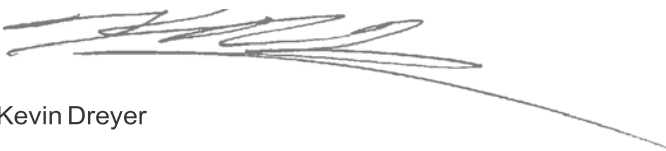

Kevin Dreyer

{707}498-4038

**Zoning Text Amendments & Zone Reclassifications
to Implement the General Plan**

McKinleyville Municipal Advisory Committee Special Meeting

March 13, 2019

QUESTIONS OR COMMENTS

Mixed Use (Urban) for McKinleyville
Town Center areas should be
defined / refined as part of
the development of the
Town Center Ordinance (hopefully
this summer.)

Use the back of page if necessary

If you would like us to respond to your questions or comments, please let us know how you would like to be contacted:

NAME: BONNIE OLIVER

EMAIL ADDRESS: bonnie.l.oliver.architect@gmail.com

PHONE NUMBER: (707) 839-8829

MAILING ADDRESS: 1953 Cottonwood Ave.
McKinleyville, CA 95519

McKinleyville Municipal Advisory Committee

Recommendation to Humboldt County Planning Commission

March 19, 2019,

RE: New zoning implementation

Dear Commissioners,

At our last meeting, a Special meeting, on August 13th, we received a presentation by the Humboldt County Planning Dept. long range planning staff. The presentation was regarding the county wide zoning text changes. All the new zoning designations, language, purpose and text were reviewed. There are no unclassified zonings in our planning area. However there are 'Mixed Use' properties and 'Timberland Exclusive' properties to be rezoned.

The committee listened to the presentation, participated with the public in a questions and answers session, and received further public input. The committee then deliberated on some of the text included in the new zonings (**MU**, and T) and passed a Motion.

The motion reads:

With respect to the Town Center, the [currently proposed] text definitions, of 'Mixed Use' to be Refined as part of the Town Center Ordinance Process.

This is as a result of noticing that some of the entitlements, and rules may not be rendered appropriate for the town center.

Please Contact me if you have any questions.



Kevin Dreyer

Committee Chair

(707) 498-4038

SUPPLEMENTAL INFORMATION for Item #10

For Planning Commission Agenda of:
April 18, 2019

Public Hearing Item: #10

Attached for the Planning Commission's consideration and review public comments received after the completion of the staff report

From: [hwc](#)
To: [Lippre, Suzanne](#)
Subject: TE and TPZ designations
Date: Thursday, April 4, 2019 3:00:07 PM

4 April 2019

Suzanne Lippre
Planning and Building Department
County of Humboldt
3015 H Street
Eureka, CA 95501

Ms. Lippre:

I am not sure if I will be able to attend the Planning Commission meeting tonight, so I am sending my comments to you. As a retired wildlife biologist and a resident of Fieldbrook, I am very concerned with the proposals to create a new zoning designation of Timber Exclusive Principal Zone and with the similar wording of the Timber Production Zone, specifically, permitted uses for family dwellings, “grazing and other agricultural uses,” “cottage industry,” and “public access facilities.” What does “...other agricultural uses” and “cottage industry” mean? Because these terms are so vague, I have no idea what the implications, legally or otherwise, of the proposed zoning text changes will entail down the road. I am especially worried about these text changes in light of Green Diamond’s new push (again) to open up timberlands around Fieldbrook for development.

The stated intent for TE and TPZ is “to provide...for the preservation of timberlands for growing and harvesting timber.” How does the above permitted uses comport with the intent of these zoning designations? They would, in fact, erode the areas used as timberlands. However, as a biologist, my main concern is not “timberlands” per se but functioning “forests”. Dispersed rural development--dwellings (structures) and their attendant infrastructure (roads, fences, etc.)—negatively impacts forests by fragmenting them, introducing plant and animal pests and diseases, increasing fire susceptibility, disrupting wildlife behavior, increasing predation on native wildlife by pets (and humans), increasing light and sound pollution, allowing humans more access to the interior of intact forest areas, etc.

I have been very frustrated with the County’s supposed outreach to the communities. I feel as if I have just come into the tail end of a discussion, even though I think that I know more than most of the public does. In talking with other people, I have found that there seems to be much confusion as to what’s going on. Also, I understand that other governmental entities, like the Forest Review Committee, that should be involved in these discussions, have not been. Input from such entities should be included before permanent decisions are made. Clarification of the consequences of the proposed changes should be presented to the public, and more transparency on a timely basis is needed.

Thank you.

Judy Haggard

From: lwil@reninet.com
To: [Lippre, Suzanne](#)
Subject: Zoning
Date: Thursday, April 4, 2019 5:03:08 PM

4 April 2019

Suzanne Lippre
Planning and Building Department
County of Humboldt
3015 H Street
Eureka, CA 95501

Ms. Lippre:

I will not be able to attend the Planning Commission meeting tonight, so I am sending my comments to you. As a resident of Fieldbrook, I am very concerned with the proposals to create a new zoning designation of Timber Exclusive Principal Zone and with the similar wording of the Timber Production Zone, specifically, permitted uses for family dwellings, "grazing and other agricultural uses," "cottage industry," and "public access facilities." What does "...other agricultural uses" and "cottage industry" mean? Because these terms are so vague, I have no idea what the implications, legally or otherwise, of the proposed zoning text changes will entail down the road. I am especially worried about these text changes in light of Green Diamond's new push (again) to open up timberlands around Fieldbrook for development.

The stated intent for TE and TPZ is "to provide...for the preservation of timberlands for growing and harvesting timber." How does the above permitted uses comport with the intent of these zoning designations? They would, in fact, erode the areas used as timberlands. However, my main concern is not "timberlands" per se but functioning "forests". Dispersed rural development--dwellings (structures) and their attendant infrastructure (roads, fences, etc.)—negatively impacts forests by fragmenting them, introducing plant and animal pests and diseases, increasing fire susceptibility, disrupting wildlife behavior, increasing predation on native wildlife by pets (and humans), increasing light and sound pollution, allowing humans more access to the interior of intact forest areas, etc.

I have been very frustrated with the County's supposed outreach to the communities. It seems that there is much confusion as to what's going on. Also, other governmental entities, like the Forest Review Committee, that should be involved in these discussions, have not been. Input from such entities should be included before permanent decisions are made. Clarification of the consequences of the proposed changes should be presented to the public, and more transparency is needed.

Thank you.

Linda Wilson



Humboldt County Farm Bureau

5601 So. Broadway, Eureka, CA 95503
Serving Agriculture Since 1913

April 10, 2019

Humboldt County Planning Commission
3015 H Street
Eureka, Ca 95501

Dear Planning Commissioners:

The Humboldt County Farm Bureau has reviewed the recent Zoning recommendations for the General Plan and we have the following comments.

Our Land Use Committee does not see the need of the proposed new Timber Exclusive Zone (TE). Its adoption seems like it would only serve to confuse landowners and others. The current Agriculture Exclusive zone includes timber production as a principle use and therefore may readily be found consistent with the Timberlands land use designation (as it has for over 35 years).

As it concerns the individual requests to change some of the TPZ zoned parcels to other zoning, we did not see the information upon which a 'public interest' finding was based. Consistency with the recently adopted plan may be in the public interest, however, the conversion of the lands away from Timber for individual purposes does not appear to be. Do the changes proposed allow uses that are not allowed within the current zoning, like cannabis cultivation? We are not sure how this would be consistent with the County's current policies and ordinances concerning where to allow cannabis activities.

Thank you for allowing us to make comments to the General Plan Zoning process.

Sincerely,

Johanna Rodoni
HCFB President

Forestry Review Committee Meeting 4-11-2019

The Forestry Review Committee (FRC) met on April 11 to discuss the proposed text changes, especially those related to Group 1 – Land Use Element/Agricultural and Forest Resources (proposed new TE – Timberland Exclusive and PRD – Planned Rural Development, and amendments to AE - Agriculture Exclusive Zone and TPZ - Timberland Production Zone). The FRC also provided comments relating the MU2 - Mixed Use (Rural), the Streamside Management Area and Wetlands regulations (SMAW). The following is a staff summary of the comments from FRC members and a transcription of the action taken by the FRC.

- Regarding the proposed MU2 - Mixed Use (Rural) Zone, FRC members suggested that timber production/timber products processing related uses should be more prominent.
- The FRC briefly discussed the new “RR - Railroad Rights-of-Way Protection” and “MR - Mineral Resources” Combining Zones. Members of the FRC stated that the NCRA rights of way are held in various ways and asked how the RR Combining Zone would be applied if the ROW were to no longer exist. Members of the FRC also asked how the RR Combining Zone would affect the use of the underlying property by the landowners.
- Regarding the proposed amendments to the SMAW regulations:
 - On a motion by Gary Rynearson and seconded by Chris Carroll, the FRC recommends (in a 5-0 vote) that Section 314-61.1.4.6, which relates to the applicability of the SMAW regulations, be amended as follows:

61.1.4.6 Timber harvest and management activities when ~~approved and~~ carried out consistent with the California Forest Practices Act (Z'berg-Nejedly Forest Practice Act of 1973, Public Resources Code Section 4511 and following). Activities which are not exempt from the local regulation pursuant to Public Resources Code Section 4516.5(f) are subject to these regulations. Permits are required for private roads within timber harvest areas where the proposed improvements are in excess of the minimum road standards required by the California Department of Forestry for timber harvesting activities.
 - The FRC designated their Chair to work with Planning and Building staff to review Section 314-61.1.9.2.2, under the “Development Allowed” within the SMA, to ensure the reference to Public Resources Code Section 4516.5(d) is appropriate. Staff intends to provide any additional changes relating to 61.1.9.2.2 to the Board of Supervisors as a supplemental item.
- The FRC expressed support for the PRD – Planned Rural Development Combining Zone. During its discussion of this proposed new Combining Zone, members of the FRC sought clarification of the requirement that “95% of subject lands are protected through a conservation easement or equivalent protection.” These concerns were resolved after a discussion with staff to the FRC.
- Regarding the proposed amendments to AE - Agriculture Exclusive Zone, FRC members suggested that timber production/timber products processing related uses should be more prominent.
- Regarding the proposed amendments to TPZ - Timberland Production Zone:

- The FRC identified potential internal inconsistencies in Section 314-7.4.1.6, Special Restrictions Regarding Residences, were identified. Section 7.4.1.6.32 would allow secondary dwelling units on parcels smaller than forty (40) acres if located within a Community Planning Area, when Section 7.4.1.6.1 specifies that the total residential density shall not exceed one (1) dwelling unit per forty twenty (40) acres. Staff intends to provide any additional changes relating to 7.4.1.6 as a supplemental item.
- The FRC requested that “Principal Permitted Uses Compatible with Timber Production” relating to “recreational uses” be amended as follows:

“Recreational use of the land by the public, with or without charge, ~~for any of~~ including but not limited to the following: walking, hiking, mountain biking horseback riding, picnicking, swimming, boating, fishing, hunting and skiing.”

- Regarding Section 7.4.1.5, Minimum yard setbacks, the FRC felt that rear yard setbacks of thirty (30) feet were not adequate and discussed a range of potential setback distances from 50 to 200 feet without voting on a particular distance. One or more FRC members suggested that “further is better”.
- Relating to the proposed new TE – Timberland Exclusive Zone, the FRC asked why a new zone is needed and why the AE - Agriculture Exclusive Zone, or another existing zone, is not applied instead. Long Range Planning staff stated that the “AE – Agriculture Exclusive” district is the only available zoning district identified in the General Plan Open Space Action Plan that is available to be applied to TPZ. The AE Zone intended to be applied to “fertile areas in which agriculture is the desirable predominant use” which may include timberlands, but the growing and harvesting of timber is not intended to be the predominant use.
 - There was a request by an FRC member for the total acres of land proposed to be zoned TE. Staff intends to make this information available during the Planning Commission hearing.
 - There was considerable discussion between members of the FRC and members of the public present regarding the purpose of the TE Zone and the potential impact that it may have on property tax, future use of property, and property value, and whether or not it better protected timberland. Staff responded that the TE zone lists a wider range of Principally Permitted uses than the AE zone and may allow subdivision to smaller parcel sizes. Staff to the FRC pointed out that General Plan findings related to the subdivision of land planned Timberland would apply to land zoned TE and land zoned TPZ.

<https://www.fs.fed.us/psw/topics/index.shtml>

**USDA, Forest Service
Pacific Southwest Research Station**

1700 Bayview Drive
Arcata, CA 95521-6013

Ph: (707) 825-2900

Fx: (707) 825-2901

Dedicated as the Redwood Sciences Laboratory 1976, this recently renovated three-story laboratory houses research hydrologists, geologists, wildlife and fisheries biologists, plant ecologists, and biometricians, research technicians, and support personnel who are conducting watershed, wildlife, and fisheries research applicable to the Pacific Northwest from Alaska to California. The laboratory is located on the Preston Forest Research Site, a wooded, 3-acre site on the [Humboldt State University](#) campus in Arcata, California.

Research Topics

The Pacific Southwest Research Station has served for more than 75 years on the leading edge of natural resource research, technology development, and applications (RD&A). During this period, demands for RD&A products, credible science assessments of natural resource issues, and scientific perspective on policy debates have grown tremendously.

Air Quality

Biological Control

Climate Change

Ecosystem Processes

Fire Science

Forest Genetics

Forest Management

Invasives

Recreation

Urban Forestry

Tree Mortality

Water & Watersheds

Wildlife & Fish

<http://www2.humboldt.edu/fwr/faculty>

HSU FORESTRY & WILDLAND RESOURCES Faculty

<p>David Greene Professor and Chair - Forest Ecology</p>	<p>Office: 211 Forestry Building Phone: 707.826.5244 Email: dfg67@humboldt.edu</p>
<p><u>Stephen Sillett</u> Professor - Redwood Forest Ecology</p>	<p>Email: scs6@humboldt.edu</p>
<p><u>Rosemary Sherriff</u> Professor - Disturbance Ecology Graduate Program Faculty</p>	<p>Office: 110 Founder's Hall Phone: 707.826.4119 Email: sherriff@humboldt.edu</p>
<p><u>Susan Edinger Marshall</u> Professor - Wildland Soils</p>	<p>Office: 219 Natural Resources Building Phone: 707.826.4064 Email: sem11@humboldt.edu</p>
<p><u>Jeffrey Kane</u> Associate Professor - Fire Ecology and Fuels Management</p>	<p>Office: 220 Natural Resources Building Phone: 707.826.5622 Email: jkane@humboldt.edu</p>

HSU WILDLIFE Faculty

<http://www2.humboldt.edu/wildlife/faculty.html>

Dr. Daniel Barton

Website Phone: (707) 826-

3430 Email: Daniel.Barton@humboldt.edu Status: Faculty

Life history evolution, basic and applied population ecology, and wildlife conservation. Courses taught: Conservation Biology, Principles of Wildlife Management, Wildlife Ecology and Management, Ecology of Wildlife Populations.



Dr. William "Tim" Bean

Website Phone: (707) 826-3658 Email: bean@humboldt.edu Status: Faculty
Population ecology and species distribution models of small mammals; conservation science; historical ecology; wildlife and humanities. Courses include: Introduction to Wildlife Conservation, Upland Habitat Ecology, Senior Thesis

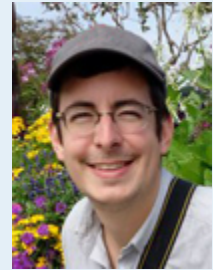

Dr. Richard Brown

Website Phone: (707) 826-3320 Email: rnb2@humboldt.edu Status: Faculty, Department Chair
Ecology and management of mammalian populations, communities, and associated disease agents. Courses include: Wildlife Diseases, Mammal Management, Environmental Ethics, and Animal Welfare Wildlife Policy.



Dr. Matthew Johnson

Website Phone: (707) 826-3218 Email: mdj6@humboldt.edu Status: Faculty
Wildlife habitat relationships, habitat selection, ecology and conservation of migratory songbirds, tropical wildlife ecology. Courses include: Habitat Ecology, Advanced Habitat Ecology, Ornithology, Wildlife Techniques, Wildlife Conclave.



Dr. Aletris Neils

Email: Aletris.neils@humboldt.edu Status: Lecturer
Carnivore ecology, human-wildlife conflict resolution, conservation biology, human dimensions of wildlife, environmental education. Courses include: Conservation and Management of Apex Predators and Human-Wildlife Conflict



From: [Barbara Russell](#)
To: jdepace3@cs.com; [Lippre, Suzanne](#)
Subject: Fwd: "Ag overlays" are good for Humboldt
Date: Friday, April 12, 2019 3:56:59 PM

----- Forwarded message -----

From: **Barbara Russell** <bjrhumboldt@gmail.com>
Date: Fri, Apr 12, 2019 at 3:53 PM
Subject: "Ag overlays" are good for Humboldt
To: <jpmiller@co.humboldt.ca.us>, <slippre@co.humboldt.ca.us>

Dear Planning Commissioners,

Humboldt County is a mix of diverse, hardworking, resilient people, who like to get their hands dirty. It's in our DNA, and this is a very good thing.

I have an idea that will continue to encourage our self-sufficiency into the future, with the GPU.

Zoning can isolate possibility of creating income and self sufficiency. If people loose their ability to do things for themselves, we are creating dependency.. I'd way rather have less people that can do things for themselves and share the extras, then a lot of dependent people.. Wouldn't you?

Rather, with the power of zoning, we can have strong, prosperous, healthy, resilient communities.. Here's How..

Humboldt has always been an agricultural community.

Whether we are growing trees, cows or marijuana.. We have a long proud history. And we need the zoning to keep that alive.. or it's not serving us as well as it could and it will be too sad..

This is why I recommend and hope you can see the value in, adopting "Ag overlays" in Residential zones.. all residential zones..

or at the least Residential Low Density, Residential Estates and Rural Residential zones. This would expand cottage industry options for the purpose of Small Business Development to many Humboldt County Residents. Imagine how it could help communities like Carlotta, Rio Del, Redway, Willow Creek, Glendale, Bayside, Ferndale, Eureka, Scotia, Alderpoint, Shelter Cove, Blue Lake.. to name just a few.

People who appreciate where food comes from and know how to grow it are smarter, healthier and have better self esteem.

Plus, the ability to have a small business in Ag. is inspiring to many, and reduces the need for crime,

All the fresh food would be the best emergency preparedness possible.

Rather that have changes that limit ones financial opportunities on their land, we should expand it. with zoning that encourage old fashion skill sets with the zoning imposed on our county.

Please seriously consider this and be out of the box.

We've always done things our own way in Humboldt, why change now.. Let's be true to our roots and look out for each other..

Thanks,

Barbara Russell

From: [Joyce King](#)
To: [Lippre, Suzanne](#)
Subject: Planning Commission public comment re zoning
Date: Friday, April 12, 2019 3:10:13 PM
Attachments: [Forest & Wildlife Researchers.docx](#)

Re TPZ & TE Zoning (intended for March 4th Planning Commission meeting)

I'm surprised by the lack of public participation in this massive rezone project, especially with the growing awareness of major crises in biodiversity, climate change, social & economic disruption, ecosystem collapse...etc, attributable to land use in general, and forest management in particular.

But trying to read and understand the implications of zoning is like trying to read law - too daunting for most of us. It's always easier for developers, realtors, builders, and timber companies, who have professional advocates. The rest of us need to rely on experts, too, in addressing concerns about loss of mature forest ecosystems and the declining wealth of forest habitat and biodiversity

I appreciate that the Planning Commission waited for input from the Forestry Review Committee's professional foresters who advise on the best practices for sustaining forest health for timber. But could we also put together a committee of scientists to advise on forest health for habitat and biodiversity?

Before creating more zoning entitlements in forestlands, which will probably be featured prominently in coming Climate Action Planning and Ca Biodiversity Initiative mandates, it seems expedient to prepare with the most expert guidance possible.

The the Arcata US Forest Service Research Station, faculty from Humboldt State University's Forestry and Wildlife departments, and many excellent local consulting firms are available to us.

The amount of expertise in this county is tremendous because Humboldt's coastal forests are among the greatest in the country, - maybe the world.
Please, let's use them, and treat forests less as commercial resources ...

Thank you.

Joyce King, 685 School Rd, McKinleyville

Small sampling of expertise attached

<https://www.fs.fed.us/psw/topics/index.shtml>

**USDA, Forest Service
Pacific Southwest Research Station**

1700 Bayview Drive
Arcata, CA 95521-6013

Ph: (707) 825-2900

Fx: (707) 825-2901

Dedicated as the Redwood Sciences Laboratory 1976, this recently renovated three-story laboratory houses research hydrologists, geologists, wildlife and fisheries biologists, plant ecologists, and biometricians, research technicians, and support personnel who are conducting watershed, wildlife, and fisheries research applicable to the Pacific Northwest from Alaska to California. The laboratory is located on the Preston Forest Research Site, a wooded, 3-acre site on the [Humboldt State University](#) campus in Arcata, California.

Research Topics

The Pacific Southwest Research Station has served for more than 75 years on the leading edge of natural resource research, technology development, and applications (RD&A). During this period, demands for RD&A products, credible science assessments of natural resource issues, and scientific perspective on policy debates have grown tremendously.

Air Quality

Biological Control

Climate Change

Ecosystem Processes

Fire Science

Forest Genetics

Forest Management

Invasives

Recreation

Urban Forestry

Tree Mortality

Water & Watersheds

Wildlife & Fish

<http://www2.humboldt.edu/fwr/faculty>

HSU FORESTRY & WILDLAND RESOURCES Faculty

<p>David Greene Professor and Chair - Forest Ecology</p>	<p>Office: 211 Forestry Building Phone: 707.826.5244 Email: dfg67@humboldt.edu</p>
<p>Stephen Sillett Professor - Redwood Forest Ecology</p>	<p>Email: scs6@humboldt.edu</p>
<p>Rosemary Sherriff Professor - Disturbance Ecology Graduate Program Faculty</p>	<p>Office: 110 Founder's Hall Phone: 707.826.4119 Email: sherriff@humboldt.edu</p>
<p>Susan Edinger Marshall Professor - Wildland Soils</p>	<p>Office: 219 Natural Resources Building Phone: 707.826.4064 Email: sem11@humboldt.edu</p>
<p>Jeffrey Kane Associate Professor - Fire Ecology and Fuels Management</p>	<p>Office: 220 Natural Resources Building Phone: 707.826.5622 Email: jkane@humboldt.edu</p>

HSU WILDLIFE Faculty

<http://www2.humboldt.edu/wildlife/faculty.html>

Dr. Daniel Barton

Website Phone: (707) 826-

3430 Email: Daniel.Barton@humboldt.edu Status: Faculty

Life history evolution, basic and applied population ecology, and wildlife conservation. Courses taught: Conservation Biology, Principles of Wildlife Management, Wildlife Ecology and Management, Ecology of Wildlife Populations.



Dr. William "Tim" Bean

Website Phone: (707) 826-3658 Email: bean@humboldt.edu Status: Faculty
Population ecology and species distribution models of small mammals; conservation science; historical ecology; wildlife and humanities. Courses include: Introduction to Wildlife Conservation, Upland Habitat Ecology, Senior Thesis

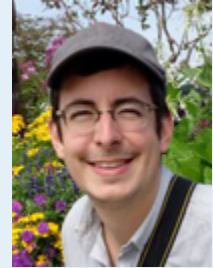

Dr. Richard Brown

Website Phone: (707) 826-3320 Email: rnb2@humboldt.edu Status: Faculty, Department Chair
Ecology and management of mammalian populations, communities, and associated disease agents. Courses include: Wildlife Diseases, Mammal Management, Environmental Ethics, and Animal Welfare Wildlife Policy.



Dr. Matthew Johnson

Website Phone: (707) 826-3218 Email: mdj6@humboldt.edu Status: Faculty
Wildlife habitat relationships, habitat selection, ecology and conservation of migratory songbirds, tropical wildlife ecology. Courses include: Habitat Ecology, Advanced Habitat Ecology, Ornithology, Wildlife Techniques, Wildlife Conclave.



Dr. Aletris Neils

Email: Aletris.neils@humboldt.edu Status: Lecturer
Carnivore ecology, human-wildlife conflict resolution, conservation biology, human dimensions of wildlife, environmental education. Courses include: Conservation and Management of Apex Predators and Human-Wildlife Conflict





March 15, 2019

Planning Commission
County of Humboldt
3015 H Street
Eureka, CA 95501
via email: planningclerk@co.humboldt.ca.us

RE: Comments on Proposed Zoning Text Amendments to Implement the General Plan Update

Commissioners:

The mission of the Coalition for Responsible Transportation Priorities (CRTP) is to promote transportation solutions that protect and support a healthy environment, healthy people, healthy communities and a healthy economy on the North Coast of California. CRTP appreciates the opportunity to comment on the proposed zoning text amendments meant to implement the County's new General Plan. Our comments are focused on town center areas and the proposed new Mixed Use zones, as these contain the greatest opportunity to allow and encourage active and public transportation.

Proposed Mixed Use Zone Parking Standards Run Contrary to the Zones' Purpose

The purpose of the proposed mixed use zones is to "help create town centers" and to "promote higher density urban housing in concert with retail commercial uses, day care centers, and shop fronts" (General Plan Policy UL-P6). Moreover, arguably the most prominent proposed mixed-use zoning area is in the county's only currently designated town center area, in McKinleyville, and General Plan Policy UL-P7 requires town centers to be developed with a pedestrian orientation. The proposed text for the mixed use zones also recognizes explicitly that development therein must be "pedestrian-oriented."

However, by applying substantially the same off-street parking standards to mixed use zones as to all other zones, the proposed text will result in auto-oriented development which is low-density and unfriendly to pedestrians. Furthermore, General Plan Policy UL-P7.B requires the county to reduce off-street parking requirements in town center areas (where McKinleyville's and likely other future mixed use zones will be located). While we appreciate that in response to our previous comments, the proposed standards have been modified to allow some potential reductions in parking requirements at the Commission's discretion, this provision does not go nearly far enough to ensure or even allow pedestrian-oriented development. The

mixed use zone parking standards should be amended to exempt new development in these zones from any off-street parking minimums and instead require developments to demonstrate accommodation of transportation needs through pedestrian, bicycle, car share and/or transit amenities.

Proposed Mixed Use Development Standards Do Not Encourage Required Density

In addition to the problem of parking standards noted above, other development standards do not meet the General Plan's requirement of providing higher density development (Policy UL-P6). Most notably, although proposed yard setbacks have been somewhat reduced compared to other zones, they still will be applied in many cases, resulting in lower density. Precisely in order to avoid this scenario, General Plan Implementation Measure UL-IM1 calls for "establishing build-to lines rather than setback lines, or a combination of the two" in town center areas. To ensure conformance with the General Plan, the mixed use zoning regulations—and regulations for any other zones anticipated to be located within town center areas—must be amended to include build-to lines which encourage higher density.

Mixed Use Zones Must Be Expanded, or Text Amendments Made to Other Zones

General Plan Policy UL-P7.A requires the county to allow a mix of residential and commercial uses in town center areas. The county's only currently designated town center area is in McKinleyville, and here the urban mixed-use zone is proposed to apply only to a fraction of the land within the town center boundaries. We recognize that the Commission is currently only considering zoning text amendments and not zoning map amendments. However, if the County does not plan to apply the mixed-use zones to all parcels within town center boundaries, then the regulations for other zones found within those boundaries—notably various commercial and residential multifamily zones—must be amended to encourage mixed uses and pedestrian orientation in order to ensure compliance with the General Plan.

We Propose a Different Approach to Regulating Use Types in Mixed Use Zones

Given that the mixed use zones and town center areas are intended to allow a diversity of uses at pedestrian scales, and that the County has not yet embarked on the community planning process which will develop standards and priorities for these areas informed by each local community, we suggest that the typical approach of enumerating principally and conditionally permitted uses may be inappropriate in this case. Instead, we recommend that the mixed use zone regulations eliminate lists of uses (and possibly many of the development standards as well), and instead simply require new development in these zones to meet the yet-to-be-developed standards and use restrictions of the community planning area in which they are located. The McKinleyville Municipal Advisory Committee has recommended a substantially similar approach.

If you do not take this recommended approach, at the very least, single family residential should not be considered a principally permitted use in mixed use zones, as this will result in lower density and auto-oriented development, contrary to Policies UL-P6 and UL-P7.

Thank you for your consideration of our comments.

Sincerely,

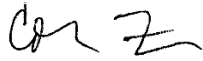
A handwritten signature in black ink, appearing to read "Colin Fiske".

Colin Fiske

Executive Director

Coalition for Responsible Transportation Priorities

colin@transportationpriorities.org