

PROPERTY LOCATION
APN: 201-311-016

HWY 36 - (HWY 101 .52 Miles East)

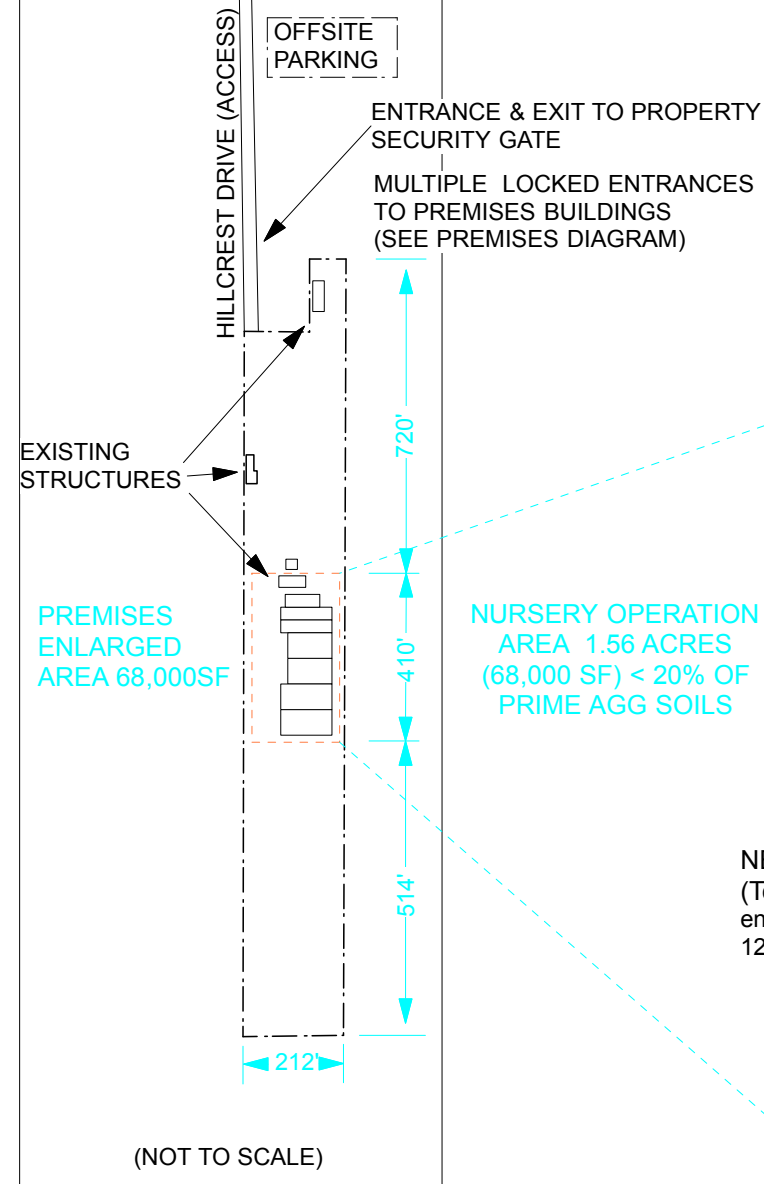

PROPOSED STRUCTURE PROFILES

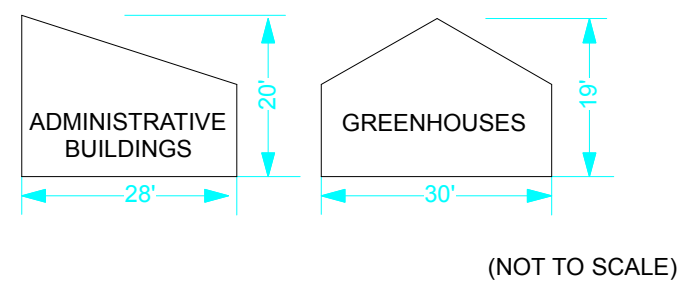

FIRE SUPPRESSION & WATER STORAGE
(To be moved 10' from property line) 2.5" NH Male Connection 250g/min capacity 12,500 Gallon Water Tanks services entire property including cannabis operations

ACCESS ROAD & EASEMENT 14' WIDE
(With turnarounds & finished minimum 12' wide-72,000lbs capacity with 1' shoulder on either side.)

PAVED VAN ACCESSIBLE PARKING (CBC 11B-502)

APPROVED SHIPPING AREA & BREEZWAY
Greenhouse Type Structure 30'X70' (2,100SF)

PROPANE TANK

KAMINO LLC TRANSPORT PREMISES (Temporary) 8'x8'

STAFF, STORAGE & BREEZWAY
Greenhouse Type Structure 24'X60'

NEW WELL 160' & PUMPHOUSE Completed 2018
(To be moved 10' from property line) Services water to entire property including cannabis operations (40°32'39"N 124°08'06"W)

40'x8' CONTAINER
(Temporary Building Contractor)

BREEZWAY & WORK AREA
Greenhouse Type Structure 24"X120'

EXISTING 30'X36' STRUCTURE
(NOT PART OF PREMISES)

ADMINISTRATIVE BUILDING W ADA BATHROOM UNDER CONSTRUCTION 28'X64' (1,792 SF)

PROPOSED STAFF AREA
Raised Structure 22'X36' (792SF)

SECURE COMPOST AREA

BACKUP GENERATOR

SEPTIC LEACH FIELD

CLONE PRE-SHIPPING INVENTORY
30'X108' (3,240 SF)

CLONING FACILITY
IMMATURE PLANT AREA
30'X108' (3,240 SF)

NURSERY GREENHOUSE I
60'X108' (6,480 SF)

NURSERY GREENHOUSE II
60'X108' (6,480 SF)

NURSERY GREENHOUSE III
60'X108' (6,480 SF)

NURSERY GREENHOUSE IV
60'X108' (6,480 SF)

Emergency Turnaround
(Fire Dept.)

SOIL STORAGE AREA
(12'x12')

KAMINO, LLC
SITE DIAGRAM

APN # **201-311-016**
HUMBOLDT COUNTY #**SP16-503**
CDFA NURSERY# **CCL18-0000768**
BCC TRANSPORT# **C13-000026-LIC**

Address: 604 HWY 36
Fortuna CA 95540
Approximate Parcel Size: 7.96 AC
Approximate Operation Area: 1.56 AC
Nursery Cultivation Area: 32,400 SF
Property Owner: Kamino, LLC
Contact: Jonathan Monschke
Phone: 208-720-2287
Email: timberstone@mac.com

Erosion Control - Disturbed soils shall be landscaped and/or seeded and mulched prior to October 1st. Reference Grading Permit and Erosion Control Plan for additional erosion control specifications.

Water - No diversion or disturbance of natural ways.

Emergency & Fire - See Structural Drawing and Operations Plan for specified fire protection equipment and protocols.

Page 1 of 1
Drawn by: Jonathan Monschke
Scale 1"= 50'
Last Modified 9/01/2023

RECEIVED
By *cslavey* at 2:30 pm, Sep 07, 2023

