RNA
Think Local. Act Local.
APN: 505-231-019, 505-181-012, 505-231-022
DN: 2021-027086
PARCEL 3 PER 74 PS 137
30FT PG&E EASEMENT for Grant of Right of Way For Electric Transmission Line -Humboldt County book 251 page 372
Easement for Public utilities in 05/18/1962 Bk537 Pg016 of official records
PHASE B: 18 ACRES PROJECT AREA
Easement for Water pipeline in 10/18/1981 Bk856 Pg481 of official records
ENVIRONMENTAL AVOIDANCE AREA, 25FT SETBACK
SINGLE AXIS TRACKER PV SYSTEM 15FT SETBACK FROM FENCE LINE
15' MAINTENANCE RD
RATCH WALL
OVERHEAD LINE
15' X 264' NEW ACCESS RD
WETLANDS 50FT SETBACK
1 X POWER ELECTRONIC INVERTER PAD MOUNTED
STEP UP PAD MOUNTED TRANSFORMER
PV SYSTEM DISCONNECT & AC SWITCHGEAR
Easement for Right to take water for fire suppression in 03/16/2017 Inst # 4089 of official records
50'x100' EQUIPMENT PAD
TREE LINE 38' HEIGHT
12KV MV RUN
3'x6' sign, 30' above sea level
15' X 603' EXISTING ACCESS RD
UTILITY POLE # 130 PRIMARY SERVICE POINT OF COMMON COUPLING
THIS DRAWING IS FOR PERMITTING PURPOSES ONLY, NOT FOR CONSTRUCTION.
PROJECT NAME:
FOSTER CLEAN POWER A & B

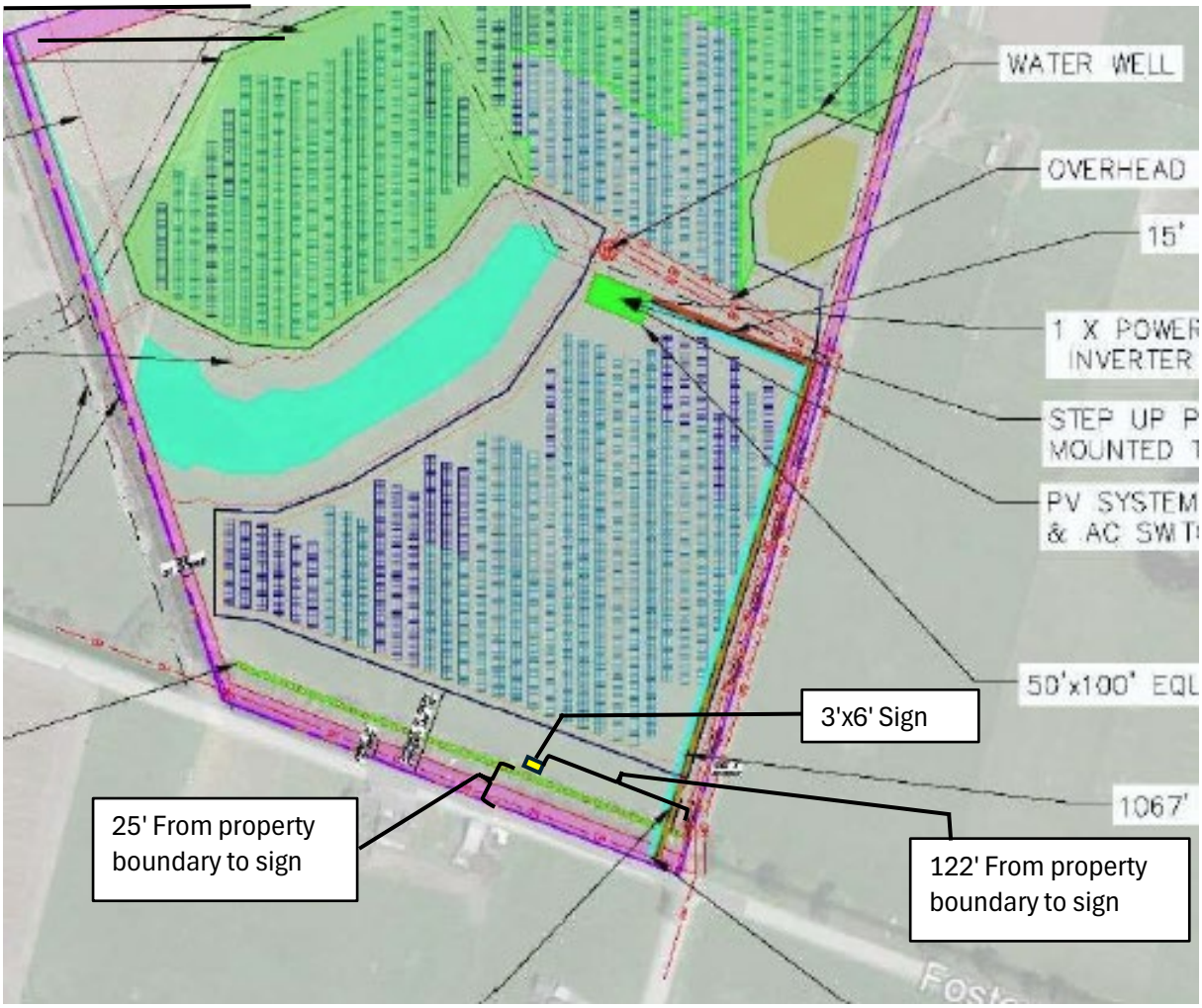
WATER WELL
OVERHEAD
15'
1 X POWER
INVERTER
STEP UP P
MOUNTED T
PV SYSTEM
& AC SWIT
50'x100' EQU
3'x6' Sign
1067'
25' From property boundary to sign
122' From property boundary to sign

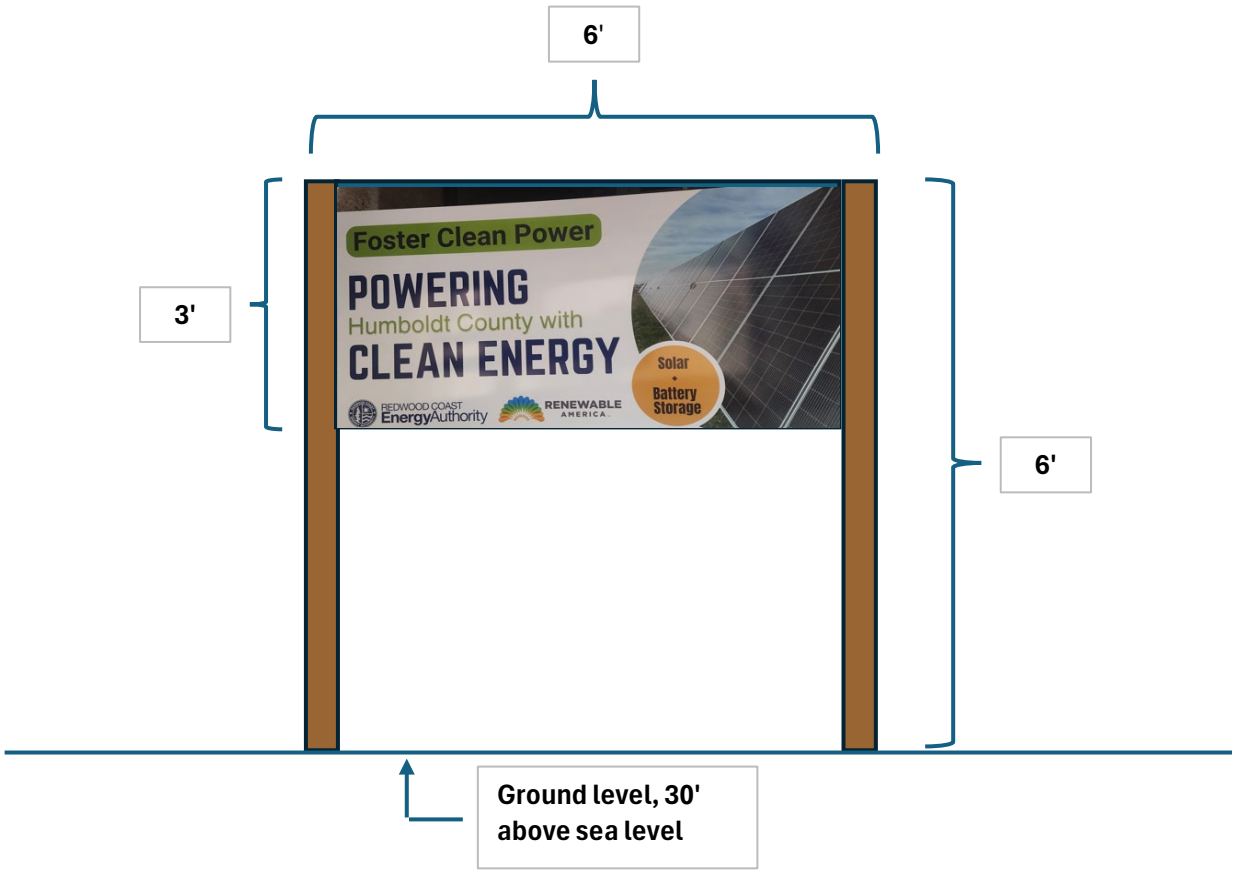
6'
3'
6'
Foster Clean Power
POWERING
Humboldt County with
CLEAN ENERGY
Solar
+
Battery
Storage
REDWOOD COAST
EnergyAuthority
RENEWABLE
AMERICA
Ground level, 30'
above sea level